



CITY OF MILWAUKEE  
OFFICE OF THE CITY CLERK

Tuesday, September 16, 2025

COMMITTEE MEETING NOTICE

AD 04

RANDALL, Brian C, Agent  
TWB MILWAUKEE LLC  
204 N 86<sup>TH</sup> ST  
WAUWATOSA, WI 53226

You are requested to attend a hearing which is to be held in Room 301-B, Third Floor, City Hall or you may attend virtually using the link below.

**Tuesday, September 30, 2025 at 01:00 PM**

The access code is <https://meet.goto.com/693319149>. Please see the enclosed best practices document for further instructions.

**Regarding:** Your Class B Tavern, Public Entertainment Premises and Food Dealer Licenses Application Requesting Disc Jockey as agent for "TWB MILWAUKEE LLC" for "TOM'S WATCH BAR" at 1134 N VEL R PHILLIPS Av.

There is a possibility that your application may be denied for one or more of the following reasons. The recommendation of the committee regarding the application shall be based on evidence presented at the hearing. Per MCO 85-2.7-4, probative evidence concerning whether or not a new license should be granted may be presented on the following subjects: whether or not the applicant meets the municipal requirements, the appropriateness of the location and premises where the licensed premises is to be located and whether use of the premises for the purposes or activities permitted by the license would tend to facilitate a public or private nuisance or create undesirable neighborhood problems such as disorderly patrons, unreasonably loud noise, litter, and excessive traffic and parking congestion. Probative evidence relating to these matters may be taken from the plan of operation submitted with the license application, if any, but shall not include the content of any music. Evidence regarding the fitness of the location of the premises to be maintained as the principal place of business, including but not limited to whether there is an overconcentration of businesses of the type for which the license is sought; whether the proposal is consistent with any pertinent neighborhood business or development plans, or the location's proximity to areas where children are typically present. The applicant's record in operating similarly licensed premises; and whether or not the applicant has been charged with or convicted of any felony, misdemeanor, municipal offense or other offense, the circumstances of which substantially relate to the activity to be permitted by the license being applied for or any other factor which reasonably relates to the public health, safety or welfare may also be considered. See attached police report or correspondence.

**Notice for applicants with  
warrants or unpaid fines:**

**Proof of warrant satisfaction or payment of fines must be submitted at the hearing on the above date and time. Failure to comply with this requirement may result in a delay of the granting/denial of your application.**

Failure to appear at this meeting may result in the denial of your license. Individual applicants must appear only in person or by an attorney. Corporate or Limited Liability applicants must appear only by the agent designated on the application or by an attorney. Partnership applicants must appear by a partner listed on the application or by an attorney. If you wish to do so and at your own expense, you may be accompanied by an attorney of your choosing to represent you at this hearing.

You will be given an opportunity to speak on behalf of the application and to respond and challenge any charges or reasons given for the denial. No petitions can be accepted by the committee, unless the people who signed the petition are present at the committee hearing and willing to testify. You may present witnesses under oath and you may also confront and cross-examine opposing witnesses under oath. If you have difficulty with the English language, you should bring an interpreter with you, at your expense, so that you can answer questions and participate in your hearing.

You may examine the application file at this office during regular business hours prior to the hearing date. Inquiries regarding this matter may be directed to the person whose signature appears below.

Limited parking for persons attending meetings during normal business hours is available at reduced rates (5 hour limit) at the Milwaukee Center on the southwest corner of Kilbourn Avenue and Water Street. You must present a copy of the meeting notice to the parking cashier.

PLEASE NOTE: Upon reasonable notice, efforts will be made to accommodate the needs of disabled individuals through sign language interpreters or other auxiliary aids. For additional information or to request this service, contact the Council Services Division ADA Coordinator at (414) 286-2998, Fax - (414) 286-3456, TDD - (414) 286-2025.

JIM OWCZARSKI, CITY CLERK

BY: \_\_\_\_\_

Jim Cooney  
License Division Manager

If you have questions regarding this notice, please contact the License Division at (414) 286-2238.

200 E. Wells Street, Room 105, City Hall, Milwaukee, WI 53202. [www.milwaukee.gov/license](http://www.milwaukee.gov/license)  
Phone: (414) 286-2238 Fax: (414) 286-3057 Email Address: [License@milwaukee.gov](mailto:License@milwaukee.gov)



Crime Prevention Through Environmental Design

CPTED

Date: 09/08/25

Officer: Felix

**Business:**

Name: Tom's Watch Bar

Location: 1134 N. Vel R. Phillips

Phone ☐ N/A:

**Agent:**

Name: Randall, Brian

Address: 204 N. 89th St.

Phone:

City: Wauwatosa

Email:

State: WI ZIP: 53226

**Owner of Business:** ☐ Yes ☐ No (Add Info if not agent) \_\_\_\_\_

Phone: \_\_\_\_\_

**Preferred Contact(s):** ☐ Agent ☐ Owner ☐ Other \_\_\_\_\_

**Type of business:** ☒ Tavern/Bar ☒ Restaurant ☐ Convenience ☐ Other \_\_\_\_\_

The business is enclosed in a shopping structure, commercial building or hospital:

(Cannot be entered from a Public Street) ☐ Yes

**Property is under construction or remodel:** ☒ Survey was done by agent explaining plans. (Some items are not functional at time of survey).

**Exterior Survey:**

Are the address numbers prominently displayed and easy to see? ☐ Yes ☒ No

Is the area around the location clean? ☒ Yes ☐ No

The area is a business district ☒ or/and ☐ mix use (residential)?

Other businesses attached to the same building ☒ Yes ☐ No

Are windows free of signage? ☒ Yes ☐ No

Can the interior clearly be seen from outside? ☒ Yes ☐ No

Is there exterior lighting? ☒ Yes ☐ No.

Is lighting adequate? ☒ Yes ☐ No

Are there "No Loitering" Signs posted? ☐ Yes ☒ No

**Parking:**

- Adequate City Street parking ☒ Yes ☐ No
- Will valet service be used any time during business hours? ☐ Yes ☒ No
- Is there a parking lot? (If no, skip other items in parking section) ☒ Yes ☐ No
- Is lot clean? ☒ Yes ☐ No
- Is the lot well illuminated? ☒ Yes ☐ No
- Is there a security guard or perimeter control? ☒ Yes ☐ No
- Are there Cameras? ☒ Yes ☐ No

**Other resources or businesses within the area? (If yes, how many)**

☐ Park ☐ School ☐ Youth Center or Day care ☐ Community Outreach ☐ Church ☐ Medical

☒ Residential

- Convenience Store/ Supermarket: ☐ Yes ☐ No \_\_\_\_\_
- Restaurant: ☒ Yes ☐ No Multiple
- Gas station(s): ☐ Yes ☐ No \_\_\_\_\_
- Tabaco/ Vape Store: ☐ Yes ☐ No \_\_\_\_\_
- Liquor store(s): ☐ Yes ☐ No \_\_\_\_\_
- Tavern(s): ☒ Yes ☐ No Multiple
- Other(s): \_\_\_\_\_ ☐ Yes

**Security: (If no security check and skip to next)**

- Will there be security ☐ Yes ☒ No Armed? ☐ Yes ☐ No
- Employed by: ☐ business ☐ contracted company
- Security will monitor: ☐ Interior ☐ Exterior
- Security Hours (Add to narrative along with number and how they will be deployed)

**Cameras:**

- Plans to have a camera system but not installed or operating: ☐ Yes  
(If yes, answer next question and skip additional camera section add info to narrative)
- Are cameras required by city ordinance at this business? ☐ Yes ☒ No  
(If no, and there is no system skip to next section)
- Are there working cameras at the business ☒ Yes ☐ No
- How many working? Interior \_\_\_\_\_ Exterior \_\_\_\_\_
- Is there a camera facing and entrance / exit? ☐ Yes ☐ No
- Is a camera facing the register? ☐ Yes ☐ No
- Is the data saved on: ☐ local hard drive ☒ Cloud / off site service
- How long is footage saved? \_\_\_\_\_
- Is on site camera hard drive in a secured area? ☐ Yes ☐ No ☐ N/A
- Who has access to security footage? ☐ Owner ☐ Manager ☐ Employee(s) ☒ Security/Service

Bar/ Tavern / night club/ Restaurant ☐ N/A (Skip to next section)

☐ Age Restriction ☐ ID Scanner ☐ Dress Code ☐ Metal Detector ☐ Physical search

Planned capacity: # 750

**Interior:**

Is the interior clean and neat? ☒ Yes ☐ No

Can employees see out of the business to the exterior? ☒ Yes ☐ No

What is the minimum number of employees during hours of operation? 6

Is there an area employees can secure themselves? ☒ Yes ☐ No

Are emergency and non-emergency numbers posted near the phone? ☐ Yes ☒ NO

Does the store sell? ☒ N/A (Skip to next section)

Single chore boy: ☐ Yes ☐ No

Blunt wraps: ☐ Yes ☐ No

Scale/Grinders: ☐ Yes ☐ No

Items that may be used as crack pipes: ☐ Yes ☐ No

Describe items \_\_\_\_\_

Overabundance of sandwich baggies: ☐ Yes ☐ No

Does the owner/agent understand that these items are often used for drug use?

☐ Yes ☐ No

Do the products in the store appear to be new and rotated often?

☐ Yes ☐ No

**Current License(s):** (Held at location by agent or Business)

Alcohol #: \_\_\_\_\_ ☐ Yes ☐ No Class: ☐ A ☐ B ☐ B-Manager ☐ D-Oper

Extended Hours #: \_\_\_\_\_ ☐ Yes ☐ No

Filling #: \_\_\_\_\_ ☐ Yes ☐ No

Food #: \_\_\_\_\_ ☐ Yes ☐ No Type: ☐ Restaurant ☐ PED ☐ Retail

Hotel/Motel#: \_\_\_\_\_ ☐ Yes ☐ No

Tobacco #: \_\_\_\_\_ ☐ Yes ☐ No

Secondhand Dealer #: \_\_\_\_\_ ☐ Yes ☐ No Type: ☐ Pawn ☐ Vehicle

Parking lot #: \_\_\_\_\_ ☐ Yes ☐ No

Pub-Enter-Pre# \_\_\_\_\_ ☐ Yes ☐ No Type: \_\_\_\_\_

Other #: \_\_\_\_\_ ☐ Yes ☐ No Type: \_\_\_\_\_

**Plan of Operation:**

Currently Open: ☐ Yes ☐ No – Projected open date: Click or tap to enter a date.

Hours: ☐ 24HRS ☐ Hours are the same every day (Enter time once)

Sun: 11:00 AM - 12:00AM ☐ Closed

Mon: 4:00PM - 12: ☐ Closed

Tue: 4:00PM - 12: ☐ Closed

Wed: 4:00PM - 12: ☐ Closed

Thu: 4:00PM - 12: ☐ Closed

Fri: 11:00AM - 12: ☐ Closed

Sat: 11:00PM - 12: ☐ Closed

**Complete this section if alcohol establishment is a convenience store:** ☒ **N/A** (Skip to Recommendations)

(Exemption) Is the store located in an enclosed shopping structure, enclosed commercial building or hospital? A convenience food store is not in an enclosed structure or building if a customer **cannot** enter it directly from the outside.

- **All convenience food stores not exempted under sub. 3 shall:**

\*Have cash register located in a manner so that at the time of a sales transaction, the employee and customer are both visible from the sidewalk? ☐ Yes ☐ No

\*Post a sign which states that the cash register contains \$50 or less and that the safe is not accessible to employees? ☐ Yes ☐ No

- **Maintain any of the following at the property?**

\*A safe that was in use at the convenience food store on August 17, 1994?

☐ Yes ☐ No

\* A drop-safe or time release safe that weighs at least 500 pounds or which is attached to or set into the floor in a manner approved by the police department?

☐ Yes ☐ No

\* Has the owner and their employees attended the Robbery Prevention Training within 120 days of ownership or employment? ☐ Yes ☐ No

\* Sub 3. Exemptions. The requirements of this section do not apply to a convenience food store that conforms to either of the following descriptions: ☐ Yes ☐ No

(CPTED- A strategy that aims to reduce crime by changing the physical design of buildings and public spaces).

**Comments/ Recommendations:**

This business will be located in the Fiserv Forum piazza and will take over the current MECCA Sorts bar area. There no final plans regarding the operations of the business. No manager has been hired. Outdoor service will be offered on the lower and upper patio. There will not be any major floor plan changes. There are bars with seating affixed on both levels. Security cameras are currently monitored by the Fiserv Forum.

The agent was advised to secure a storage area where alcohol is stored and to display the address on the exterior of the building.



# Concentration Map for 1134 N Vel R Phillips Av

## Area of Interest (AOI) Information

Area : 21,862,585.76 ft<sup>2</sup>

Aug 13 2025 12:13:49 Central Daylight Time

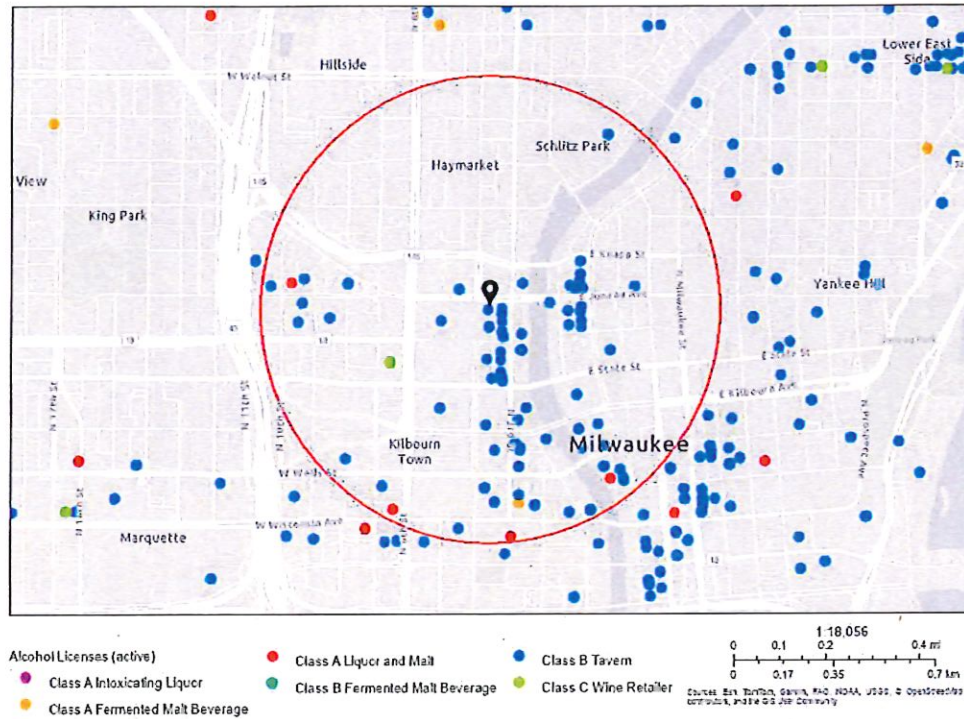



## Summary

Name	Count	Area(ft²)	Length(mi)
Alcohol Licenses	100		

## Alcohol Licenses

#	Legal Entity	Trade Name	Licensee	Address	License Type Name	Total Capacity	Expiration Date	Count
1	AVENUE LIQUOR, INC	AVENUE LIQUOR	Mohammad S Siddique, Agt	616 W WISCONSIN AV	Class A Malt & Class A Liquor License		8/30/2025, 7:00 PM	1
2	Sirk Steak LLC	Mo's A Place for Steaks	JAMES A VASSALLO, Agt	720 N Plankinton AV	Class B Tavern License		9/2/2025, 7:00 PM	1
3	LC MKE LLC	The Lucky Clover Pub	JACOB E DEHNE, Agt	1048 N MARTIN L KING JR DR	Class B Tavern License		8/16/2025, 7:00 PM	1
4	MKE Hotel, LLC	Hyatt Place - Milwaukee Downtown	Seth Robert Wood, Agt	800 W Juneau AV	Class B Tavern License		8/30/2025, 7:00 PM	1
5	Water Street Brewery Inc	Water Street Brewery	MATTHEW R SCHMIDT, Agt	1101 N WATER ST	Class B Tavern License	300	9/13/2025, 7:00 PM	1
6	BRG 1000 Water Street, LLC	Rumpus Room - A Bartolotta Gastropub	CHRISTIAN M DAMIANO, Agt	1030 N Water ST	Class B Tavern License	254	9/21/2025, 7:00 PM	1
7	MILWAUKEE BRAT HOUSE, LLC	MILWAUKEE BRAT HOUSE	SCOTT A SCHAEFER, Agt	1013 N Martin L King Jr DR	Class B Tavern License	191	9/14/2025, 7:00 PM	1
8	Levy Restaurants at Wisconsin Center District	Levy Restaurants at Wisconsin Center District	Nikki L Dewey, Agt	420 W Kilbourn AV	Class B Tavern License		9/26/2025, 7:00 PM	1
9	THE WESTOWN ASSOCIATION OF MILWAUKEE, INC.	Westown Association	STACIE J CALLIES, Agt	310 W WISCONSIN AV	Class B Tavern License		9/25/2025, 7:00 PM	1
10	Best Place at Pabst LTD	Best Place at the Pabst	JAMES C HAERTEL, Agt	915 W Juneau AV	Class B Tavern License	868	9/22/2025, 7:00 PM	1
11	THE HARP IRISH PUB, INC	THE HARP	MATTHEW R SCHMIDT, Agt	113 E JUNEAU AV	Class B Tavern License	325	9/14/2025, 7:00 PM	1
12	LOCAL PUB LLC	LP MKE	Rebecca Beres, Agt	1137 N MARTIN L KING JR DR	Class B Tavern License		9/1/2025, 7:00 PM	1
13	19002000 LLC	90s2K Cafe	JACOB E DEHNE, Agt	1103 N MARTIN L KING JR DR	Class B Tavern License		9/7/2025, 7:00 PM	1
14	BREW CITY BAR B Q, INC	TRINITY THREE IRISH PUBS	MATTHEW R SCHMIDT, Agt	125 E JUNEAU AV	Class B Tavern License	833	10/16/2025, 7:00 PM	1
15	LUKE'S OF MILWAUKEE, LTD	RED ROCK SALOON MILWAUKEE	JEFFREY A KOVACOVICH, JR, Agt	1225 N WATER ST	Class B Tavern License	390	10/8/2025, 7:00 PM	1
16	Milwaukee Area Technical College	MATC Cuisine Restaurant	Michael J Sitte, Agt	1015 N 6th ST	Class B Fermented Malt Beverage Retailer's License		9/22/2025, 7:00 PM	1
17	Milwaukee Area Technical College	MATC Cuisine Restaurant	Michael J Sitte, Agt	1015 N 6th ST	Class C Wine Retailer's License		9/22/2025, 7:00 PM	1



18	MARSHA'S COCKTAILS BY COUNTY LLC	GRACE CENTER	Marsha A Scharles-Horcos, Agt	250 E JUNEAU AV	Class B Tavern License		10/7/2025, 7:00 PM	1
19	3rd Street Market LLC	3rd St Market Hall	Eric T Kaye, Agt	275 W WISCONSIN AV 100	Class B Tavern License		11/9/2025, 6:00 PM	1
20	COMPASS GROUP USA, INC.	EUREST NORTHWEST ERN MUTUAL	Maureen L Malone, Agt	805 E MASON ST 1st Floor	Class A Malt & Class A Liquor License		11/5/2025, 6:00 PM	1
21	WALGREEN CO	WALGREENS #1200	Christopher W Petrucci, Agt	275 W WISCONSIN AV 1108	Class A Malt & Class A Liquor License		11/9/2025, 6:00 PM	1
22	Midas Milwaukee, LLC	Aloft Milwaukee Downtown	JON G BJERNING, Agt	1230 N MARTIN L KING JR DR	Class B Tavern License		11/19/2025, 6:00 PM	1
23	CALDERONE CLUB	CALDERONE CLUB	GIORGIO G FAZZARI, SP	842 N MARTIN L KING JR DR	Class B Tavern License	100	11/21/2025, 6:00 PM	1
24	Brewery House LLC	On Tap	Amie R Wilkerson, Agt	1203 N 10TH ST	Class B Tavern License	360	11/9/2025, 6:00 PM	1
25	BOOBY JDK, LLC	McGillycuddy's Bar & Grill	ANDREW C DEUSTER, Agt	1133-37 N Water ST	Class B Tavern License	300	11/28/2025, 6:00 PM	1
26	Amped MKE, Inc	Amped	Marla R Poytinger, Agt	910 W Juneau AV	Class B Tavern License		11/12/2025, 6:00 PM	1
27	Mader's German Restaurant, Inc	Mader's German Restaurant	Benjamin T Stilp, Agt	1037 N MARTIN L KING JR DR	Class B Tavern License	370	12/12/2025, 6:00 PM	1
28	Coaches Restaurant & Bar LLC	Coaches	CHARLES E FOWLKES, Agt	1125 N 9TH ST	Class B Tavern License	250	11/24/2025, 6:00 PM	1
29	DEER CAMP, LLC	Deer Camp	Paul C Hackbarth, Agt	1023-1027 N Dr Martin L King Jr DR	Class B Tavern License		12/21/2025, 6:00 PM	1
30	FOURBIRDS LLC	THE SOCIETY	Tyler T Curran, Agt	910 N MARTIN L KING JR DR	Class B Tavern License		1/29/2026, 6:00 PM	1
31	MKE Events LLC	Red White and Blue	JACOB E DEHNE, Agt	1044 N MARTIN L KING JR DR	Class B Tavern License	824	11/11/2025, 6:00 PM	1
32	THE KING AND I RESTAURANT, INC	THE KING AND I RESTAURANT	DEREK E PHOUNGPHO L, Agt	830 N Dr Martin L King Jr DR	Class B Tavern License	240	12/25/2025, 6:00 PM	1
33	Fazzari & Company, LLC	San Giorgio Pizzeria Napoletana	GIORGIO G FAZZARI, Agt	838 N Martin L King Jr DR	Class B Tavern License	99	1/15/2026, 6:00 PM	1
34	CHINA GOURMET, INC	CHINA GOURMET RESTAURANT	ROBERT C TSAO, Agt	117 E WELLS ST	Class B Tavern License	165	1/17/2026, 6:00 PM	1
35	Uncle Bucks Red Star on 3rd, Inc	Uncle Bucks on 3rd	MICHAEL J VITUCCI, Agt	1125 N Dr Martin L King Jr DR	Class B Tavern License		2/6/2026, 6:00 PM	1
36	Oak Barrel Public House LLC	Oak Barrel	ROBERT L WILTGEN, Agt	1033 N MARTIN L KING JR DR	Class B Tavern License		1/29/2026, 6:00 PM	1

37	GO GROCER MKE, INC.	GO GROCER MKE #2	Edgar Rivera, Agt	934 W JUNEAU AV	Class A Malt & Class A Liquor License		2/20/2026, 6:00 PM	1
38	AJ Bombers MKE, LLC	AJ Bombers	David J Marcus, Agt	1245 N WATER ST	Class B Tavern License	160	2/25/2026, 6:00 PM	1
39	NFMKE INC.	THE NEW FASHIONED	Marla R Poytinger, Agt	1122 N VEL R PHILLIPS AV	Class B Tavern License		3/5/2026, 6:00 PM	1
40	MILWAUKEE WATERFRONT DELI, INC	MILWAUKEE WATERFRONT DELI	JEREMIAH D PANDL, Agt	761 N WATER ST	Class B Tavern License		2/26/2026, 6:00 PM	1
41	MILWAUKEE REPERTORY THEATER, INC	MILWAUKEE REPERTORY THEATER	Donald D Parsons, Agt	108 E WELLS ST	Class B Tavern License		9/7/2025, 7:00 PM	1
42	Levy @ Milwaukee Symphony	Levy @ Milwaukee Symphony	Joshua J Langenohl, Agt	212 W WISCONSIN AV	Class B Tavern License		2/26/2026, 6:00 PM	1
43	S'LUSH LLC	S'Lush Daiquiri Lounge & Event Space	Tiana M Razaa, Agt	1110 N MARTIN L KING JR DR 100	Class B Tavern License		2/17/2026, 6:00 PM	1
44	Mojo MKE LLC	Mojo MKE	Brian J Wargula, Agt	134 E JUNEAU AV	Class B Tavern License	239	2/21/2026, 6:00 PM	1
45	KANO SUSHI LLC	AWI SUSHI	Cheraty D Par, Agt	755 N WATER ST	Class B Fermented Malt Beverage Retailer's License		3/17/2026, 7:00 PM	1
46	PABST THEATER CONCESSIONS, LLC	TURNER HALL BALLROOM	RICHARD J RYAN, Agt	1040 N VEL R PHILLIPS AV	Class B Tavern License	987	3/24/2026, 7:00 PM	1
47	PILOT PROJECT BREWING MILWAUKEE, LLC	PILOT PROJECT BREWING	Joseph A Wais, Agt	1128 N 9th ST	Class B Tavern License		3/19/2026, 7:00 PM	1
48	KANO SUSHI LLC	AWI SUSHI	Cheraty D Par, Agt	755 N WATER ST	Class C Wine Retailer's License		3/17/2026, 7:00 PM	1
49	Mediterranean Kuzina LLC	Mediterranean Cuisine	Ender Erk, Agt	753 N WATER ST	Class B Tavern License		3/2/2026, 6:00 PM	1
50	International Exports LLC	The Safe House	LaMarvon J Jackson, Agt	779 N Front ST	Class B Tavern License	248	3/19/2026, 7:00 PM	1
51	Who's Milwaukee LLC	Who's on Third, Milwaukee's Pub	ROBERT L WILTGEN, Agt	1003&1007 N Martin L King Jr DR	Class B Tavern License		3/31/2026, 7:00 PM	1
52	TACO MIKES HOLDINGS LLC	Taco Mikes LLC	Cornelius McClendon, Agt	1001 N MARTIN L KING JR DR	Class B Tavern License		2/19/2026, 6:00 PM	1
53	SAZAMA'S FINE CATERING, INC	SAZAMA'S FINE CATERING	Stephanie L Sazama-Schneck, Agt	929 N WATER ST	Class B Tavern License		4/4/2026, 7:00 PM	1

54	JSWD Commerce LLC	SpringHill Suites by Marriott Milwaukee Downtown	Benjamin A Risseuw, Agt	744 N VEL R PHILLIPS AV	Class B Tavern License	95	2/9/2026, 6:00 PM	1
55	PRIMETIME EVENTS LLC	The Tap Yard-Schlitz Park/The Tap Yard-Milwaukee	Nicholas E Marking, Agt	1555 N RIVERCENTE R DR	Class B Fermented Malt Beverage Retailer's License		5/11/2026, 7:00 PM	1
56	Milwaukee DD Lodging Investors, LLC	The Trade Milwaukee	Richard Lundt, Agt	420 W Juneau AV	Class B Tavern License		5/2/2026, 7:00 PM	1
57	190 Octane Retail LLC	Fat Tuesday	Jasmine A Morgan, Agt	333 W JUNEAU AV C	Class B Tavern License	25	4/20/2026, 7:00 PM	1
58	ELEVATE MKE LLC	ELEVATE MKE	Tino K Bates, Agt	1131 N WATER ST	Class B Tavern License		5/1/2026, 7:00 PM	1
59	COPPER ON KING LLC	COPPER	PETER R MARSHALL, Agt	1019 N Martin L King Jr DR	Class B Tavern License		4/28/2026, 7:00 PM	1
60	KTY LLC	Beer District	Khader M Yafai, Agt	240 W WELLS ST	Class A Malt & Class A Liquor License		5/19/2026, 7:00 PM	1
61	PTM VENTURES LLC	State Street Pizza Pub	Andrew P Fish, Agt	322 W STATE ST	Class B Tavern License		5/18/2026, 7:00 PM	1
62	Wisconsinbly Holdings, LLC	Drink Wisconsinbly Pub	Richard K Lorbach, Agt	320 W Highland AV	Class B Tavern License	160	5/19/2026, 7:00 PM	1
63	RIVER HOUSE RESTAURANT, INC	VagaBond	MATTHEW R SCHMIDT, Agt	1122 N EDISON ST	Class B Tavern License	150	6/9/2026, 7:00 PM	1
64	SCOOTERS LLC	SCOOTERS PUB	Christopher Trudeau, Agt	154 E JUNEAU AV	Class B Tavern License		5/11/2026, 7:00 PM	1
65	DUKES 1 LLC	DUKES ON WATER	Christopher Trudeau, Agt	158 E JUNEAU AV	Class B Tavern License		5/11/2026, 7:00 PM	1
66	Cheese Mart, Inc	Wisconsin Cheese Mart	KENNETH J MC NULTY, Agt	215 W Highland AV	Class B Tavern License	133	5/22/2026, 7:00 PM	1
67	Xankia LLC	Xankia	Vang Thao, Agt	222 W WELLS ST	Class B Tavern License		5/11/2026, 7:00 PM	1
68	WESTTOWN ASSOCIATION OF MILW, INC	WESTTOWN ASSOCIATION	STACIE J CALLIES, Agt	950 N Dr Martin L King Jr DR	Class B Tavern License		5/22/2026, 7:00 PM	1
69	GRAND CONVENIENT, LLC	GRAND CONVENIENT STORE	AHMED K YAFI, Agt	724 N Martin L King Jr DR	Class A Fermented Malt Beverage Retailer's License		6/13/2026, 7:00 PM	1
70	CAPITAL GRILLE HOLDINGS, INC	THE CAPITAL GRILLE OF MILW #8027	Lindsey R FitzMaurice, Agt	310 W WISCONSIN AV 100	Class B Tavern License	200	6/18/2026, 7:00 PM	1

71	GILL HOSPITALITY GROUP LLC	BENIHANA	Navdeep S Gill, Agt	850 N PLANKINTON AV	Class B Tavern License		6/1/2026, 7:00 PM	1
72	HB Milwaukee Inc	Old German Beer Hall	HANS WEISSGERBER, III, Agt	1009 N MARTIN L KING JR DR	Class B Tavern License	120	6/16/2026, 7:00 PM	1
73	1209 WATER ST, INC	BROTHERS BAR & GRILL	MARC R FORTNEY, Agt	1209-13 N WATER ST	Class B Tavern License	750	6/1/2026, 7:00 PM	1
74	MAJOR GOOLSBY'S, INC	MAJOR GOOLSBY'S	PATRICK J MURPHY, Agt	340 W KILBOURN AV	Class B Tavern License	400	7/5/2026, 7:00 PM	1
75	PABST THEATER CONCESSIONS, LLC	THE PABST THEATER	Richard J Ryan, Agt	144 E WELLS ST	Class B Tavern License		7/5/2026, 7:00 PM	1
76	BRICK 3 PIZZA, LLC	BRICK 3 PIZZA	RICHARD J BARRETT, Agt	1107 N Martin L King Jr DR	Class B Tavern License	57	7/5/2026, 7:00 PM	1
77	MARCUS HOTELS HOSPITALITY, LLC	Saint Kate-The Arts Hotel	LaMarvon J Jackson, Agt	139 E KILBOURN AV	Class B Tavern License		7/5/2026, 7:00 PM	1
78	Good Land LLC	Draft & Co.	Nathaniel A Davauer, Agt	401 W WISCONSIN AV	Class B Tavern License		7/8/2026, 7:00 PM	1
79	Fenix Milwaukee LLC	Rodizio Grill	Renan Utrera De Paula, Agt	777 N WATER ST	Class B Tavern License		7/5/2026, 7:00 PM	1
80	NOBLE CATERING MKE, LLC	NOBLE CATERING	Kaelyn M Cervero, Agt	800 W WELLS ST	Class B Tavern License		7/12/2026, 7:00 PM	1
81	INDULGE CATERING COMPANY LLC	INDULGE CATERING COMPANY	Valentina J Bianchini, Agt	212 W WISCONSIN AV	Class B Tavern License		7/13/2026, 7:00 PM	1
82	Wild Rogues LLC	Elwood's Liquor & Tap	Nathan S Showers, Agt	1111 N Water ST	Class B Tavern License		7/25/2026, 7:00 PM	1
83	PRIMETIME EVENTS LLC	The Tap Yard-Schlitz Park/The Tap Yard-Milwaukee	Nicholas E Marking, Agt	1555 N RIVERCENTE R DR	Class B Tavern License		7/29/2026, 7:00 PM	1
84	ARBED, LLC	MO'S IRISH PUB	JAMES A VASSALLO, Agt	142-44 W Wisconsin AV	Class B Tavern License	480	7/26/2026, 7:00 PM	1
85	PPH Properties I LLC	Silk Exotic Gentlemen's Club	SCOTT A KRAHN, Agt	730 N Martin L King Jr DR	Class B Tavern License	297	7/13/2026, 7:00 PM	1
86	Pourman's LLC	Pourman's	BENJAMIN A HEBL, Agt	1127 N Water ST	Class B Tavern License	80	2/25/2026, 6:00 PM	1
87	PTG Live Events LLC	The Riverside	Richard J Ryan, Agt	116 W Wisconsin AV	Class B Tavern License	2,480	7/29/2026, 7:00 PM	1
88	Art's Performing Center, LLC	Silk on Water	SCOTT A KRAHN, Agt	144 E Juneau AV	Class B Tavern License	80	7/25/2026, 7:00 PM	1

89	Carson's Ribs of Milwaukee, LLC	Carson's	Christopher C Carson, Agt	301 W Juneau AV	Class B Tavern License	150	7/13/2026, 7:00 PM	1
90	PTG Live Events LLC	Miller High Life Theater	RICHARD J RYAN, Agt	500 W Kilbourn AV	Class B Tavern License	9,166	7/24/2026, 7:00 PM	1
91	746JAMESLOVELLBAR LLC	Stella's	STEPHEN G GILBERTSON, Agt	746 N James Lovell ST	Class B Tavern License		7/29/2026, 7:00 PM	1
92	Commerce Building Restaurant LLC	Doc's Commerce Smokehouse	Aimee Brashier, Agt	754 N VEL R PHILLIPS AV	Class B Tavern License		7/13/2026, 7:00 PM	1
93	Levy at Bucks Arena	Levy at Bucks Arena	Jamie L Waters, Agt	1111 N Vel R Phillips AV	Class B Tavern License		7/28/2026, 7:00 PM	1
94	MKE Hotel, LLC	Hyatt Place - Milwaukee Downtown	Cody A Eckel, Agt	800 W Juneau AV	Class B Tavern License		8/30/2026, 7:00 PM	1
95	NOBLE RIVERCENTE R MKE, LLC	Vault	Kaelyn M Cervero, Agt	111 E KILBOURN AV	Class B Tavern License	432	8/2/2026, 7:00 PM	1
96	Truth Lounge, LLC	Truth Lounge	Tino K Bates, Agt	1111 N Martin L King DR	Class B Tavern License	90	5/25/2026, 7:00 PM	1
97	Sirk Steak LLC	Mo's A Place for Steaks	JAMES A VASSALLO, Agt	720 N Plankinton AV	Class B Tavern License		9/2/2026, 7:00 PM	1
98	LOCAL PUB LLC	LP MKE	Rebecca Beres, Agt	1137 N MARTIN L KING JR DR	Class B Tavern License		9/1/2026, 7:00 PM	1
99	AVENUE LIQUOR, INC	AVENUE LIQUOR	Mohammad S Siddique, Agt	616 W WISCONSIN AV	Class A Malt & Class A Liquor License		8/30/2026, 7:00 PM	1
100	NOBLE BEVERAGE MANAGEMENT, LLC	HYATT REGENCY MILWAUKEE	John W Vaughn, Agt	333 W KILBOURN AV	Class B Tavern License	930	8/9/2026, 7:00 PM	1

Establishments within a 0.5 miles radius centered on area of interest.





Tuesday, September 16, 2025



# Notice of Public Hearing

Blank Notice

---

RANDALL, Brian C, Agent  
Tom's Watch Bar at 1134 N VEL R PHILLIPS Av  
Class B Tavern, Public Entertainment Premises and Food Dealer Licenses Application Requesting  
Disc Jockey

**Tuesday, September 30, 2025 at 1:00 PM**

To whom it may concern:

The above application has been made by the above named applicant(s). This requires approval from the Licenses Committee and the Common Council of the City of Milwaukee. The hearing before the Licenses Committee will take place on 9/30/2025 at 1:00 PM in Room 301-B, Third Floor, City Hall. This is a public hearing. Those wishing to view the proceeding are able to do so via the City Channel – Channel 25 on Spectrum Cable – or on the Internet at <http://city.milwaukee.gov/citychannel>. Those wishing to provide oral testimony via internet are asked to contact the staff assistant, Yadira Melendez at (414) 286-2775 or [stasst5@milwaukee.gov](mailto:stasst5@milwaukee.gov) for necessary information. Please make such requests no later than one business day prior to the start of the meeting. You are not required to attend the hearing, but please see the information below if you would like to provide testimony. Once the Licenses Committee makes its recommendation, this recommendation is forwarded to the full Common Council for approval at its next regularly scheduled hearing.

---

## Important details for those wishing to provide information for the Licenses Committee to consider when making its recommendation:

1. The license application is scheduled to be heard at the above time. Due to other hearings running longer than scheduled, you may have to wait some time to provide your testimony.
2. You must appear in person and testify as to matters that you have personally experienced or seen. (You cannot provide testimony for your neighbor, parent or anyone else; this is considered hearsay and cannot be considered by the committee.)
3. No letters or petitions can be accepted by the committee (unless the person who wrote the letter or the persons who signed the petition are present at the committee hearing and willing to testify).
4. Persons opposed to the license application are given the opportunity to testify first; supporters may testify after the opponents have finished.
5. When you are called to testify, you will be sworn in and asked to give your name, and address. (If your first and/or last names are uncommon please spell them.)
6. You may then provide testimony.
  - a. Include only information relating to the above license application.
  - b. Include only information you have personally witnessed or seen.
  - c. Provide concise and relevant information detailing how this business has affected or may affect the peaceful enjoyment of your neighborhood.
  - d. If by the time you have the opportunity to testify, the information you wish to share has already been provided to the committee, you may state that you agree with the previous testimony. Redundant or repetitive testimony will not assist the committee in making its recommendation.
7. After giving your testimony, the members of the Licenses Committee and the licensee may ask questions regarding the testimony you have given or other factors relating to the license application.
8. Business Competition is not a valid basis for denial or non-renewal of a license.  
**Please Note: If you have submitted an objection to the above application your objection cannot be considered by the committee unless you personally testify at the hearing.**

[illegible]

[illegible]

[illegible]

[illegible]



CURRENT OCCUPANT	1141 N DR MARTIN LUTHER KING DR# 2717	MILWAUKEE, WI 53203-1141
CURRENT OCCUPANT	1141 N DR MARTIN LUTHER KING DR# 2718	MILWAUKEE, WI 53203-1141
CURRENT OCCUPANT	1141 N DR MARTIN LUTHER KING DR# 2719	MILWAUKEE, WI 53203-1141
CURRENT OCCUPANT	1141 N DR MARTIN LUTHER KING DR# 2801	MILWAUKEE, WI 53203-1141
CURRENT OCCUPANT	1141 N DR MARTIN LUTHER KING DR# 2802	MILWAUKEE, WI 53203-1141
CURRENT OCCUPANT	1141 N DR MARTIN LUTHER KING DR# 2803	MILWAUKEE, WI 53203-1141
CURRENT OCCUPANT	1141 N DR MARTIN LUTHER KING DR# 2804	MILWAUKEE, WI 53203-1141
CURRENT OCCUPANT	1141 N DR MARTIN LUTHER KING DR# 2805	MILWAUKEE, WI 53203-1142
CURRENT OCCUPANT	1141 N DR MARTIN LUTHER KING DR# 2806	MILWAUKEE, WI 53203-1142
CURRENT OCCUPANT	1141 N DR MARTIN LUTHER KING DR# 2807	MILWAUKEE, WI 53203-1142
CURRENT OCCUPANT	1141 N DR MARTIN LUTHER KING DR# 2808	MILWAUKEE, WI 53203-1142
CURRENT OCCUPANT	1141 N DR MARTIN LUTHER KING DR# 2901	MILWAUKEE, WI 53203-1142
CURRENT OCCUPANT	1141 N DR MARTIN LUTHER KING DR# 2902	MILWAUKEE, WI 53203-1142
CURRENT OCCUPANT	1141 N DR MARTIN LUTHER KING DR# 2903	MILWAUKEE, WI 53203-1142
CURRENT OCCUPANT	1141 N DR MARTIN LUTHER KING DR# 3001	MILWAUKEE, WI 53203-1142
CURRENT OCCUPANT	1141 N DR MARTIN LUTHER KING DR# 3002	MILWAUKEE, WI 53203-1142
CURRENT OCCUPANT	1141 N DR MARTIN LUTHER KING DR# 3003	MILWAUKEE, WI 53203-1142
CURRENT OCCUPANT	1141 N DR MARTIN LUTHER KING DR# 3004	MILWAUKEE, WI 53203-1142
CURRENT OCCUPANT	1141 N DR MARTIN LUTHER KING DR# 3005	MILWAUKEE, WI 53203-1142
CURRENT OCCUPANT	1141 N DR MARTIN LUTHER KING DR# 801	MILWAUKEE, WI 53203-1123
CURRENT OCCUPANT	1141 N DR MARTIN LUTHER KING DR# 802	MILWAUKEE, WI 53203-1123
CURRENT OCCUPANT	1141 N DR MARTIN LUTHER KING DR# 803	MILWAUKEE, WI 53203-1123
CURRENT OCCUPANT	1141 N DR MARTIN LUTHER KING DR# 804	MILWAUKEE, WI 53203-1123
CURRENT OCCUPANT	1141 N DR MARTIN LUTHER KING DR# 805	MILWAUKEE, WI 53203-1123
CURRENT OCCUPANT	1141 N DR MARTIN LUTHER KING DR# 901	MILWAUKEE, WI 53203-1123
CURRENT OCCUPANT	1141 N DR MARTIN LUTHER KING DR# 902	MILWAUKEE, WI 53203-1123
CURRENT OCCUPANT	1141 N DR MARTIN LUTHER KING DR# 903	MILWAUKEE, WI 53203-1123
CURRENT OCCUPANT	1141 N DR MARTIN LUTHER KING DR# 904	MILWAUKEE, WI 53203-1123
CURRENT OCCUPANT	1141 N DR MARTIN LUTHER KING DR# 905	MILWAUKEE, WI 53203-1123
CURRENT OCCUPANT	1141 N DR MARTIN LUTHER KING DR# 906	MILWAUKEE, WI 53203-1123
CURRENT OCCUPANT	1141 N DR MARTIN LUTHER KING DR# 907	MILWAUKEE, WI 53203-1123
CURRENT OCCUPANT	1141 N DR MARTIN LUTHER KING DR# 908	MILWAUKEE, WI 53203-1123
CURRENT OCCUPANT	1141 N DR MARTIN LUTHER KING DR# 909	MILWAUKEE, WI 53203-1123
CURRENT OCCUPANT	1141 N DR MARTIN LUTHER KING DR# 910	MILWAUKEE, WI 53203-1123
CURRENT OCCUPANT	1141 N DR MARTIN LUTHER KING DR# 911	MILWAUKEE, WI 53203-1123

Blank Notice

Total Records: 222

Radius 250 feet and Center of the Circle: 1334 N Vel R. Phillips Av



## BUSINESS LICENSE PLAN OF OPERATION

ccl-busplan 5/12/2020

Office of the City Clerk License Division  
200 E. Wells St. Room 105, Milwaukee, WI 53202  
(414) 286-2238 www.milwaukee.gov/license e-mail address: [license@milwaukee.gov](mailto:license@milwaukee.gov)

### 1. Type of Business

Applying for: ☐ Extended Hours (12AM to 5AM) - If a food establishment, check all that apply. ☐ Delivery ☐ Drive Thru ☒ Dining Room  
☐ Self Service Laundry ☐ Massage Establishment ☐ Filling Station  
☒ Other (supplemental application for specific license also required)

Provide a detailed description of the type of business you plan on operating:  
Full service restaurant

Do you have any experience operating this type of business? ☐ No ☒ Yes If yes, explain: Operating 16 other locations across the US

### 2. Business Operations

- a. Proposed Opening Date: 9/15/2025
- b. Is this premise under construction? ☒ No ☐ Yes If yes, list estimated completion date: \_\_\_\_\_
- c. Is this a franchise? ☒ No ☐ Yes
- d. Is this premises currently licensed? ☐ No ☒ Yes If yes, list type of license: Food - Restaurant & Class B Tavern
- e. Is the current licensee operating? ☐ No ☒ Yes If no, list date closed: \_\_\_\_\_
- f. Do you have future plans for other businesses, licenses or permits at this location? ☒ No ☐ Yes  
If yes, explain: \_\_\_\_\_
- g. Have you previously held an Extended Hours License in Milwaukee? ☒ No ☐ Yes  
If yes, list address(es): \_\_\_\_\_
- h. Are other businesses operating in the same building? ☐ No ☒ Yes If yes, describe: Mixed use building, not in our footprir

### 3. Litter & Noise

- a. How are grounds kept clean? ☒ Sweep ☒ Pressure Wash ☒ Pick Up Litter ☐ Other: \_\_\_\_\_
- b. How often will grounds be cleaned? ☒ Daily ☐ Weekly ☒ As Needed ☐ Monthly ☐ Other: \_\_\_\_\_
- c. Grounds cleaned by: ☐ Licensee ☒ Building Owner ☐ Employees ☐ Hired Maintenance ☐ Other: \_\_\_\_\_
- d. How are noise issues prevented and/or addressed? ☒ Security ☒ Manager approaches customer(s) ☐ Call Police  
☐ Signs Posted ☐ Other: \_\_\_\_\_
- e. Will a sound amplification system be used? ☐ No ☒ Yes If yes, describe: Music and TV audio system

### 4. Smoking & Sanitation

- a. Are there designated outdoor smoking areas? ☐ No ☒ Yes If yes, describe: per campus regulations
- b. Number of Garbage Cans: Inside: 17 Locations: throughout restaurant - 1st fl, 2nd fl, kitchen, restrooms  
Outside: 4 Locations: outdoor patios
- c. Is a crowd control barrier used? ☐ No ☒ Yes If yes, describe: special events
- d. How many restrooms are on the premises? 3
- e. Name of solid waste contractor: ☐ Advanced Disposal ☒ Waste Management ☐ Other: \_\_\_\_\_

## 5. Security

- a. Are there onsite parking spaces? ☒ No ☐ Yes If yes, how many? \_\_\_\_\_ and describe the parking security plan: \_\_\_\_\_
- b. Is there a loading zone? ☒ No ☐ Yes If yes, describe the loading area security plan: \_\_\_\_\_
- c. Will you have licensed security on premise? ☒ No ☐ Yes If yes, how many? \_\_\_\_\_ and answer the following:  
What are their responsibilities? \_\_\_\_\_  
Describe equipment used \_\_\_\_\_  
List their License Number (s) \_\_\_\_\_
- d. Will there be security cameras? ☐ No ☒ Yes If yes, how many? 20 and list locations: throughout 1st and 2nd floors, excluding restrooms.
- e. Will searches/identification checks be done upon entry? ☒ No ☐ Yes If yes, describe \_\_\_\_\_

## 6. Percentage of Sales (must total 100%)

Alcohol 50 %	Food 50 % Cigarettes, Electronic Vape Devices, 0 % Tobacco Products	Secondhand Merchandise 0 %	Precious Metals & Gems 0 %
Entertainment 0 %	Pawnbroker Activity 0 %	Salvaged Materials 0 % (such as scrap metal)	Personal Services (such as tattoo, body piercing, salon, tailor, tanning, etc.) 0 %
		Other _____ % Describe: _____	

## 7. Businesses/Licenses on the Premises (check all that apply):

### Type 1

- ☒ Full Service Restaurant ☐ Cafe/Coffee Shop ☐ Deli or Fast Food Restaurant ☐ Private/Fraternal/Veterans Club
- ☐ Night Club ☐ Tavern ☐ Cocktail Lounge ☐ Teen Club
- ☐ Banquet Hall ☐ Sports Facility ☐ Bowling Alley
- ☐ Hotel/Motel : Number of Floors: \_\_\_\_\_ Number of Rooms: \_\_\_\_\_  
☐ Rooming House: Number of Floors: \_\_\_\_\_ Number of Rooms: \_\_\_\_\_

### Type 2

- ☐ Liquor Store ☐ Corner Store ☐ Supermarket ☐ Convenience Store
- ☐ Gas Station ☐ Amusement/Phonograph Distributor ☐ Recycling, Salvage or Towing
- ☐ Used Car Dealer ☐ Personal Service Establishment  
(such as tattoo business, hair salon, tailor, etc.) ☐ Recording Studio

What other licenses/permits will you hold at this location? (check all that apply)

- ☒ Occupancy Permit ☐ Cigarette, Tobacco, Electronic Vape Products ☐ Gas Station ☐ Extended Hours ☒ Class "B" Tavern ☐ Weights & Measures
- ☐ Secondhand Dealer ☐ Precious Metal & Gem ☒ Other: Food Dealer

## 8. Legal Capacity (only if a Type 1 premises in #7 above)

Capacity 750 (Call the Milwaukee Development Center at 414-286-8211 if you have questions.)

## 9. Premises Description

a. Identify all area(s) of the premises that will be used in operating this business (include areas used only for storage):

☒ 1<sup>st</sup> Floor ☒ 2<sup>nd</sup> Floor ☐ Basement Storage ☒ Patio ☐ Beer Garden ☐ Sidewalk Café ☒ Deck ☐ Rooftop

☐ Other; Describe: \_\_\_\_\_

b. Describe Location: ☒ Major Thoroughfare ☐ Secondary Street ☐ Other: \_\_\_\_\_

c. Nearest Major Cross Street: Herb Kohl Way & W Juneau Ave

d. Describe Building: ☒ Free Standing Building ☐ Strip Mall ☒ Other: entertainment district

e. Describe Premises Structure: ☐ Single Story ☒ Multi-Story - # of Stories 2 ☐ Other: \_\_\_\_\_

f. Describe Surrounding Area: ☒ Commercial ☐ Residential ☐ Industrial ☐ Other: \_\_\_\_\_

g. Building Owner Name: Milwaukee Bucks/Michael Belot Phone Number: 920-254-2426

Building Owner Address: 1543 N 2nd St, 6th Floor, Milwaukee WI 53212

## 10. Hours of Operation & Customers

Will customers be entering the premises? ☐ No ☒ Yes

Day of the Week	Proposed Hours of Operation:		Estimated Number of Customers expected each day	Potential Age Range of Customers	Class B Tavern Applicant Only: Age Restriction (If none, write 'None')
	Open Time (include a.m. or p.m.)	Close Time (include a.m. or p.m.)			
Sunday	11am	12am	100-2,000	all ages	none
Monday	4pm	12am	100-2,000	all ages	none
Tuesday	4pm	12am	100-2,000	all ages	none
Wednesday	4pm	12am	100-2,000	all ages	none
Thursday	4pm	12am	100-2,000	all ages	none
Friday	11am	12am	100-2,000	all ages	none
Saturday	11am	12am	100-2,000	all ages	none

An Extended Hours Establishment License is required for any convenience store, filling station, personal service establishment (such as tattoo, body piercing, salon, tailor, tanning, etc.), recording studio or restaurant which is open between the hours of 12:00 a.m. and 5:00 a.m.

Alcohol Establishments Class A: 8:00 am to 9:00 pm Sunday thru Saturday  
Permitted Hours of Operation: Class B: 6:00 am to 2:00 am Sunday thru Thursday, 6:00 am to 2:30 am Friday & Saturday

Entertainment Outdoor Closing Hours: 10:00pm Sunday-Thursday; 12:00am Friday & Saturday; unless a different time, either earlier or later, is established by the Common Council in its approval of the licensee's plan of operation.

## 11. Signature(s)

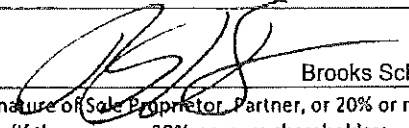
  
\_\_\_\_\_  
Brooks Schaden, Co-CEO  
Signature of Sole Proprietor, Partner, or 20% or more Shareholder  
(If there are no 20% or more shareholders,  
Corporate Officer-print name/title and sign)

\_\_\_\_\_  
Signature of additional partner or 20% or more shareholder

See Application Information for a complete list of all required application forms.



# ALCOHOL BEVERAGE & PUBLIC ENTERTAINMENT PREMISES SUPPLEMENTAL APPLICATION

Office of the City Clerk License Division  
200 E. Wells St. Room 105, Milwaukee, WI 53202  
(414) 286-2238 e-mail address: license@milwaukee.gov [www.milwaukee.gov/license](http://www.milwaukee.gov/license)

<b>Legal Entity Name</b>	TWB Milwaukee LLC (dba Tom's Watch Bar)	
<b>Premise Address:</b>	1134 N Vel R. Phillips Ave, Milwaukee, WI 53203	
<b>Proximity of Premises to Church, School, Daycare Center or Hospital</b>		
Is the building within 300 feet of any church, school, daycare center or hospital? <input checked="" type="checkbox"/> No <input type="checkbox"/> Yes		
<b>"Service Bar Only" Designation</b>		
If applying for Class B or C license, are you applying for "Service Bar Only"? <input checked="" type="checkbox"/> No <input type="checkbox"/> Yes		
Service Bar Only means customers cannot sit at the bar. Alcohol is served to employees who serve patrons seated at tables. No stools, chairs or other articles of furniture shall be placed at the service bar for patrons to sit upon.		
<b>Business Information</b>		
a) Are you taking out this application for anyone that may not be eligible for a license? <input checked="" type="checkbox"/> No <input type="checkbox"/> Yes		
If yes, list their name and address: _____		
b) Will the agent, a partner or the individual licensee be conducting the day-to-day operations of the business? <input checked="" type="checkbox"/> No <input type="checkbox"/> Yes		
If no, list the name and address of the person(s) who will: _____		
Jason Cooney (Regional Operating Partner) - 6875 Charis Court, Eden Prairie, MN 55346		
Class B Applicants: If the agent, a partner or the individual licensee will not be conducting the day-to-day operations of the business, the person(s) listed above must obtain a Class B Managers license.		
c) Does anyone else have money invested or any other interest in this business? <input checked="" type="checkbox"/> No <input type="checkbox"/> Yes		
If yes, explain: _____		
d) Have you made an agreement with anyone to repay any loan or any other payments based upon income from the business?		
<input checked="" type="checkbox"/> No <input type="checkbox"/> Yes If yes, list name and address: _____		
<b>Property Information (New &amp; Transfer Applicants Only)</b>		
a) Do you own or lease the building? <input type="checkbox"/> Own <input checked="" type="checkbox"/> Lease		
b) Who owns the fixtures (for example, coolers, etc.)? TWB Milwaukee LLC		
c) Are you purchasing the stock and/or fixtures? <input type="checkbox"/> No <input checked="" type="checkbox"/> Yes If yes, amount paid \$ 850,000		
d) Total amount paid for business \$ 850,000		
e) Total amount paid for goodwill of the business \$ 0		
Goodwill comprises the reputation and customer relationships of an existing business. If the price you pay for the business exceeds the fair market value of all of the rest of the assets of the business, the excess may be considered goodwill.		
f) Have you made arrangements with the seller for payment of personal property taxes? <input type="checkbox"/> No <input checked="" type="checkbox"/> Yes		
<b>Lease Information (New &amp; Transfer Applicants who are leasing the premises only)</b>		
a) Date lease begins 8/01/2025 Ends 7/31/2035		
b) Monthly rental \$ 10% of sales		
c) Do you have an option to renew the lease? <input type="checkbox"/> No <input checked="" type="checkbox"/> Yes		
d) Does your lease allow for assignment to another party without the consent of the owner? <input checked="" type="checkbox"/> No <input type="checkbox"/> Yes		
e) For what length of time have you been guaranteed occupancy (number of years)? 10 years		



### Lease Information (Continued)

- f) In addition to paying the monthly rental, will you have to pay anything additional to the owner of the building to guarantee performance of the lease? ☒ No ☐ Yes If yes, explain \_\_\_\_\_
- g) Does the present owner or occupant object to the granting of your license? ☒ No ☐ Yes  
If yes, explain \_\_\_\_\_

### Change of Agent Applicants Only

Have there been any changes to the floor plan since the last application was submitted? ☐ No ☐ Yes

If no, a new floor plan is not required. If yes, submit a new floor plan and explain the change(s):

N/A

### Signature



Brooks Schaden, Manager/Co-CEO

Signature of Sole Proprietor, Partner or 20% or More Shareholder

(If no 20% or more Shareholder, Corporate Officer - print name/title and sign)

Note: All information contained in this application is subject to approval by the Common Council.

Deviating from approved plan of operation will subject licensee to citations, and/or suspension or non-renewal of the license.

Contact the License Division for information on how to request changes.

### New and transfer of premises applicants must submit the following:

- ☐ Detailed floor plan
- ☐ If a restaurant, copy of the menu



## PUBLIC ENTERTAINMENT PREMISES LICENSE SUPPLEMENTAL APPLICATION

Office of the City Clerk License Division  
200 E. Wells St. Room 105, Milwaukee, WI 53202  
(414) 286-2238 [www.milwaukee.gov/license](http://www.milwaukee.gov/license) e-mail address: [license@milwaukee.gov](mailto:license@milwaukee.gov)

**PREMISES ADDRESS:** 1134 N Vel R. Phillips Ave, Milwaukee, WI 53203

### TYPES OF ENTERTAINMENT (CHECK ALL THAT APPLY)

- |   |   |   |   |
|---|---|---|---|
| <input type="checkbox"/> Instrumental Musicians                                     | <input type="checkbox"/> Battle of the Bands    | <input type="checkbox"/> Dancing by Performers                          | <input type="checkbox"/> Amusement Machines<br>How many? _____                |
| <input type="checkbox"/> Bands  | <input type="checkbox"/> Comedy Acts            | <input type="checkbox"/> Adult Entertainment/<br>Strippers/Erotic Dance | <input type="checkbox"/> Concerts<br>Approx. # per year? _____                |
| <input type="checkbox"/> Bowling Alley<br>How many? _____                           | <input checked="" type="checkbox"/> Disc Jockey | <input type="checkbox"/> Wrestling                                      | <input type="checkbox"/> Theatrical Performances<br>Approx. # per year? _____ |
| <input type="checkbox"/> Pool Tables<br>How many? _____                             | <input type="checkbox"/> Magic Shows            | <input type="checkbox"/> Patron Contests                                | <input type="checkbox"/> Jukebox  |
| <input type="checkbox"/> Motion Pictures (movies by<br>admission) - How many? _____ | <input type="checkbox"/> Poetry Readings        | <input type="checkbox"/> Patrons Dancing                                | <input type="checkbox"/> Karaoke  |
| <input type="checkbox"/> Hookah Service   | <input type="checkbox"/> Other: _____           |   |   |

**Entertainment Outdoor Closing Hours:** 10:00pm Sunday-Thursdays; 12:00am Friday & Saturday; unless a different time, either earlier or later, is established by the Common Council in its approval of the licensee's plan of operation.

### PROMOTERS/SOUND AMPLIFICATION

Will promoters ever be used for any of the entertainment? ☒ No ☐ Yes If Yes, Describe: \_\_\_\_\_

At any time will sound amplification be used? ☐ No ☒ Yes If Yes, Describe: Speakers and microphone.

### LEGAL CAPACITY OF PREMISES

750 (Call the Development Center at 414-286-8211 with questions.) Legal capacity determines the fee for your Public Entertainment Premises License. If you would like to request the license be approved with a lower capacity than that listed above, indicate the lower capacity here: \_\_\_\_\_. If approved, this lower capacity will print on your license and override the capacity listed on your

### ACKNOWLEDGEMENT/SIGNATURE

I understand that after the license has been issued, a change to the plan of operation will require a written request to change and approval from the Common Council. I agree to inform the City Clerk within 10 days of any substantial changes in the information supplied in this application. I understand that I shall not willfully refuse to provide the services offered under this license, or add charges or require deposits not required of the general public because of race, color, sex, religion, national origin or ancestry, age, handicap, lawful source of income, marital status, sexual orientation, gender identity or expression, familial status or the fact that a person is now or has been a member of the military service, whether dressed in uniform or not; and shall not seek such information as a condition of employment, or penalize any employee or discriminate in the selection of personnel for training or promotion on the basis of such information.

I have knowledge of the City Ordinances currently regulating public entertainment, and understand that the license may be subject to suspension, non-renewal or revocation, if I violate any rule, law or regulation of the city of Milwaukee and State of Wisconsin.

  
 \_\_\_\_\_ Brooks Schaden, Co-CEO  
 Signature of Sole Proprietor, Partner or 20% or More Shareholder  
 (If 20% or more Shareholder, Corporate Officer - print name/title and sign)

### Office Use Only:

Initials: \_\_\_\_\_ Filed: \_\_\_\_\_ App: \_\_\_\_\_

Only PEP? ☐ No ☐ Yes If Yes, ☐ Queue to MPD and ☐ Email Mgrs/Team Lead (must be heard w/in 60 days)



## FOOD DEALER LICENSE PLAN OF OPERATION

ccl-foodplan 2/28/19

OFFICE OF THE CITY CLERK, LICENSE DIVISION  
CITY HALL, 200 E. WELLS ST, ROOM 105, MILWAUKEE, WI 53202  
(414) 286-2238 • [license@milwaukee.gov](mailto:license@milwaukee.gov) • [www.milwaukee.gov/license](http://www.milwaukee.gov/license)

Legal Entity Name: **TWB Milwaukee LLC (dba Tom's Watch Bar)**

Premises Address: **1134 N Vel R. Phillips Ave, Milwaukee, WI 53203**

### SECTION 1 TYPE OF BUSINESS

What will be the majority of your food sales? (check one)

☒ **Restaurant Items (meals):**

MEALS include, but are not limited to, chicken, ribs, sandwiches, roasted corn, baked potatoes, hot dogs, brats, tacos, nachos w/ cheese and meat, French fries, cooked or deep fried vegetables/fruit, cooked cheese curds, corn dogs, egg rolls, salads.

☐ **Retail Items (snacks and beverages):**

RETAIL items include, but are not limited to, ice cream/soft serve, lemonade, snow cones, coffee, espresso, cappuccino, tea, fruit juice, smoothies, candy, dispensed soda, fruit cups, bakery, cookies, kettle corn, cotton candy, funnel cakes, fritters, tortilla chips w/ cheese.

Will it be a convenience store? ☐ Yes ☐ No

A convenience store contains less than 7,500 square feet of retail space and has, as its primary business, the sale of basic food items and in addition, sells household products or is a filling station that sells basic food items and household products.

☐ **Bed & Breakfast**

☐ **Micro Market**

All Applicants: Submit a menu or a list of food items that will be sold.

Will any wholesale business be done? ☒ No ☐ Yes If yes, what percentage of food sales will be wholesale?

☐ **Less than 25%**

☐ **25% or More AND:**

☐ Restaurant items (meals) will be sold – Complete this application and also contact DATCP.

☐ NO restaurant items (meals) will be sold - Do NOT complete this application. Contact DATCP only.

### SECTION 2 FOOD PROCESSING

Will any food processing be done? ☐ No ☒ Yes

Processing is defined as assembling, grinding, cutting, mixing, baking, coating, stuffing, packing, bottling, grilling, canning, extracting, fermenting, distilling, pickling, freezing, drying, smoking, or packaging.

### SECTION 3 FOOD REQUIRING TEMPERATURE CONTROL

Will any food that requires temperature control be sold? ☐ No ☒ Yes

(includes dairy products such as milk, cheese, and ice cream, fish, shellfish, meat, poultry)

If yes, list the types of food items: french fries, chicken wings, fish, shellfish, meat, poultry, etc.

**SECTION 4 DETAILS OF OPERATION**

- Will you have seating on site for dining? ☐ No ☒ Yes
- Will you be doing any catering? ☐ No ☒ Yes
- Will you be doing any delivery? ☒ No ☐ Yes
- Will you have outdoor activities? ☐ No ☒ Yes - Check all that apply: ☒ Bar ☐ Cooking/Grilling ☒ Dining
- Will you have a drive thru window? ☒ No ☐ Yes - Are hours different from inside? ☐ No ☐ Yes  
If Yes, provide drive thru hours: \_\_\_\_\_
- Will scales or barcode scanners be used? ☒ No ☐ Yes - You must also apply for a Weights & Measures License.

**SECTION 5 ADDITIONAL SITES**

Where will food be prepared and/or sold?

- ☒ At a single site ☐ At multiple sites: How many? \_\_\_\_\_ (for example, a hotel with several dining rooms or bars)
- If multiple sites, attach a Food Dealer Additional Site Addendum (ccl-foodadd) for each additional site.

**SECTION 6 CONSTRUCTION OR CHANGES**

Are you planning any construction, remodeling or equipment changes?

- ☐ No If No, SKIP to Section 7
- ☒ Yes If Yes, check all that apply: ☐ New construction of a building ☒ Renovation or remodeling  
☐ Construction changes to existing building ☐ Equipment changes only

Provide a brief description of the changes: \_\_\_\_\_ seating layouts, AV, kitchen equipment \_\_\_\_\_

Start date: \_\_\_\_\_

Name, Address &amp; Phone Number of Architect: \_\_\_\_\_ None \_\_\_\_\_

Name, Address &amp; Phone Number of Contractor: \_\_\_\_\_ TBD \_\_\_\_\_

**SECTION 7 ALCOHOL BEVERAGES**

Are you applying for an alcohol beverage license?

- ☐ No If No, SKIP to Section 8
- ☒ Yes If YES, if your food license is approved prior to the alcohol license, when do you want the food license issued?  
☒ Immediately ☐ At the same time as the alcohol license

**SECTION 8 ACKNOWLEDGEMENTS & SIGNATURE**

You must initial each item confirming your understanding:

- BFS I understand the Health Department must conduct an inspection and advise the License Division of their approval before the license may be issued.
- BFS I understand I must obtain an occupancy permit from the Department of Neighborhood Services and an inspection may be required. Neighborhood Services must advise the License Division of their approval before the license may be issued.
- BFS I understand the district alderperson will review and either support or object to my application. If he/she objects, I may appeal and be scheduled to appear before the Licenses Committee. The Licenses Committee will then make a recommendation to the Common Council. The Common Council must grant the license before it may be issued.
- BFS I understand proof of payment for all license fees must be on file in the License Division before the license may be issued and the license must be issued and posted in my establishment prior to opening for business.
- BFS I will not operate my food business until the license has been issued and posted in the establishment.

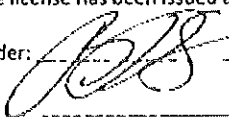
Signature of Sole Proprietor, Partner, or 20% Shareholder: 

Signature of Additional Partner: \_\_\_\_\_

8/13/2025

W Juneau Ave

TWB Milwaukee LLC  
Tom's Watch Bar  
1134 N Vel R Phillips Ave  
Milwaukee, WI 53203  
Agent: Brian Randall

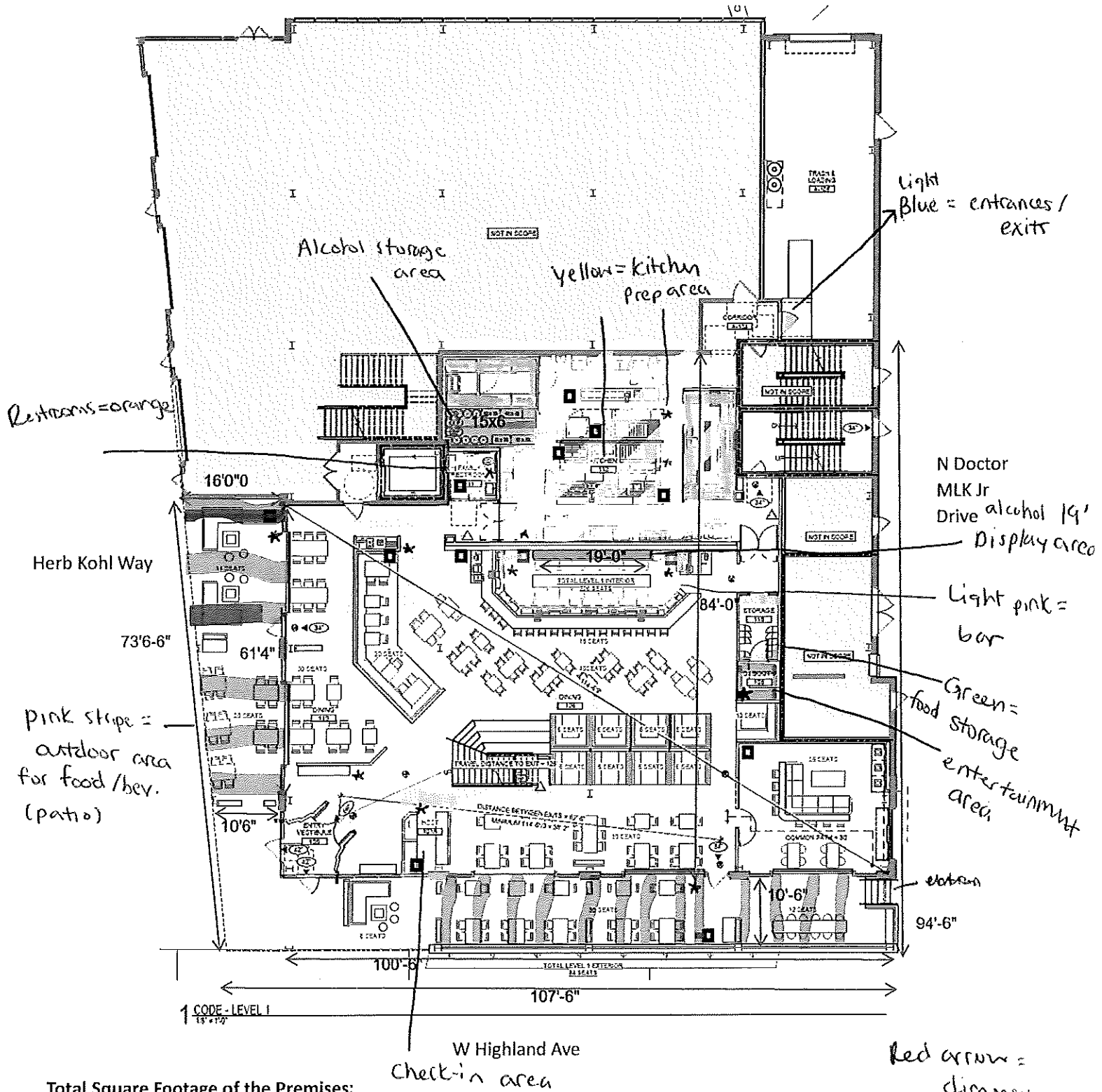

Total Square Footage of the Premises:  
Total = 14,636 sq ft. (indoor 10,286 + outdoor 4,350).

Parking. No Parking Areas.



TWB Milwaukee LLC  
Tom's Watch Bar  
1134 N Vel R Phillips Ave  
Milwaukee, WI 53203  
Agent: Brian Randall

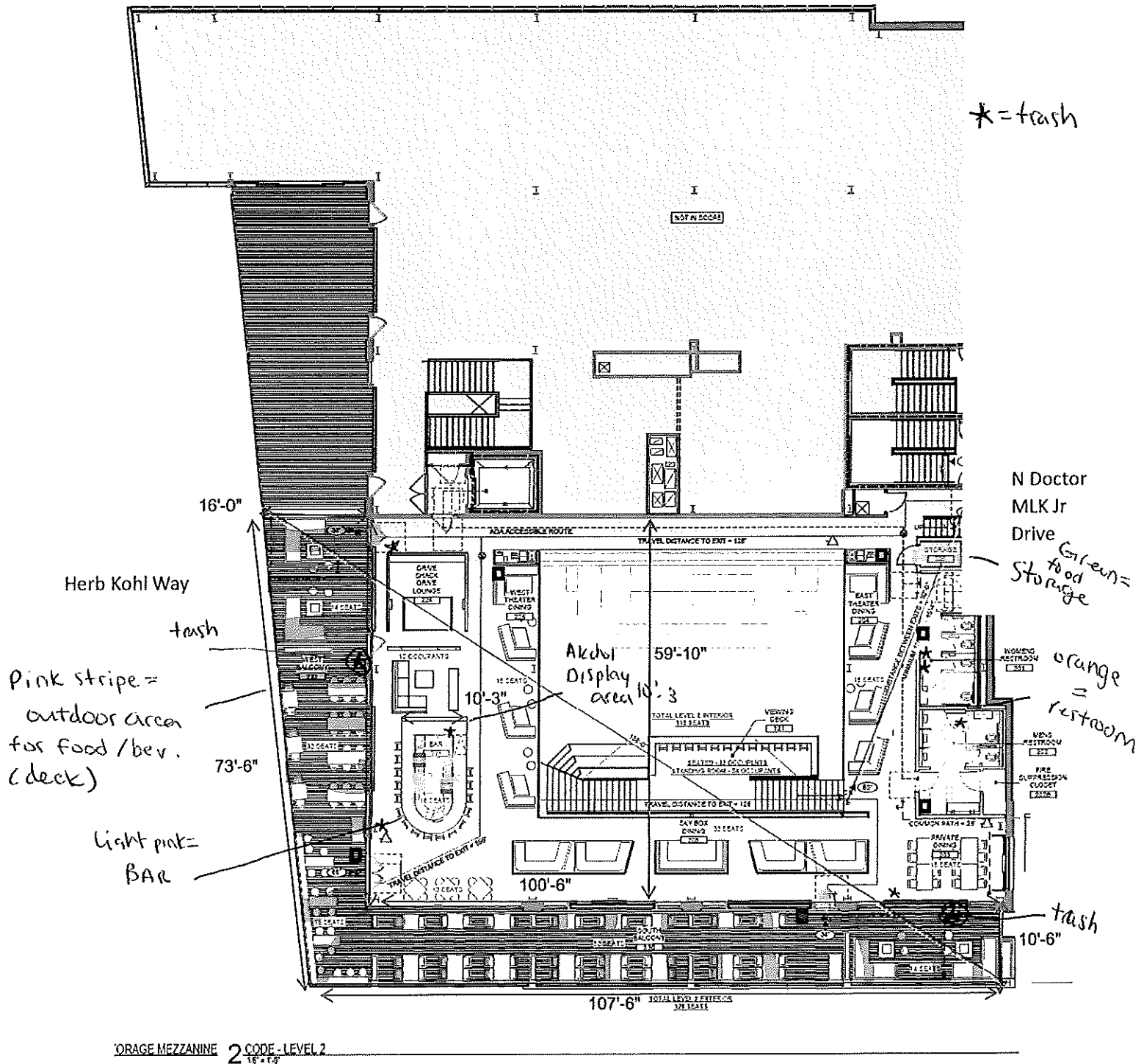

W Highland Ave

Total = 14,636 sq ft. (indoor 10,286 + outdoor 4,350).

**Parking. No Parking Areas.**

8/13/2025

TWB Milwaukee LLC  
Tom's Watch Bar  
1134 N Vel R Phillips Ave  
Milwaukee, WI 53203  
Agent: Brian Randall

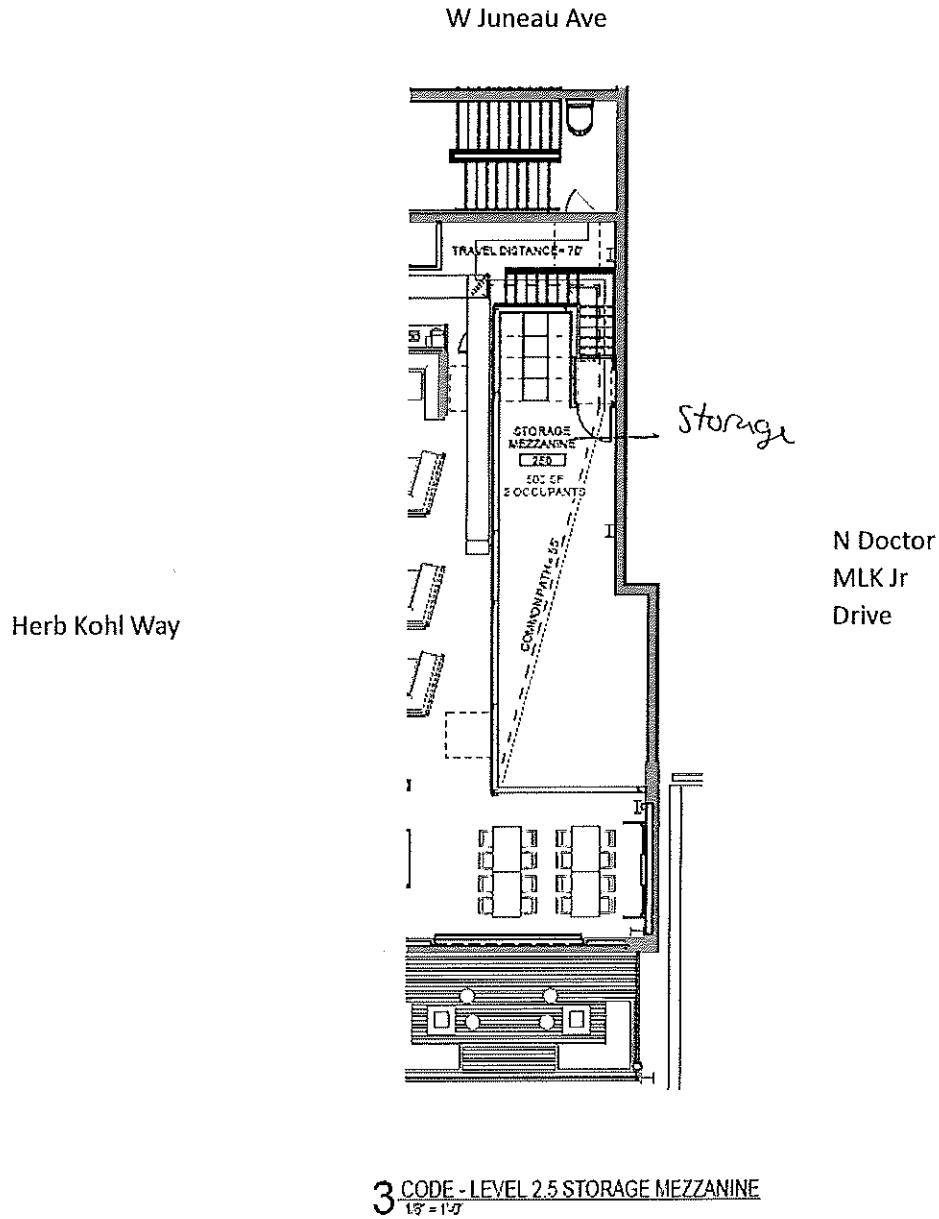

**Total Square Footage of the Premises:**

Total = 14,636 sq ft. (indoor 10,286 + outdoor 4,350).

**Parking.** No Parking Areas.

# TOM'S

WATCH BAR | TARGET CENTER

ALL THE SPORTS. ALL THE TIME.

## STARTERS & SNACKS

### LOADED FRIES OR TOTS

Seasoned fries or tots smothered in southwest queso, topped with crispy bacon and green onions 12.49

### QUESO & CHIPS (V)

Creamy southwest queso served with fresh tortilla chips 12.49

ADD ADOBO CHICKEN +4 OR BIRRIA +6

### DUELING DIPS (V)(VG)

Guacamole and salsa served with fresh tortilla chips 12.99

### CRISPY CALAMARI

Golden-fried calamari and pepperoncini peppers topped with garlic aioli and parsley, served with tangy marinara sauce 15.99

### ★ SPINACH ARTICHOKE DIP (V)

Creamy blend of spinach, artichokes, and cheese, served with fresh tortilla chips 14.49

ADD LOBSTER & SHRIMP +8

### HUMMUS DUO (V)(VG)

Traditional and red pepper hummus topped with pico de gallo and extra virgin olive oil, served with carrots, celery, and pita bread 13.49

### DEEP-DISH NACHOS

Layers of tortilla chips, slow-braised birria or adobo chicken, southwest queso, pico de gallo, jalapeños, guacamole, and sour cream

BIRRIA BEEF 23.99

ADOBO CHICKEN 19.49

### CHEESE CURDS

Fried cheese curds with a side of marinara and ranch 11.99

### PAN-SEARED POTSTICKERS

Asian-glazed chicken potstickers on a bed of shredded cabbage with green onion 11.49

### AHI TUNA TOWER\*

Marinated ahi tuna with sticky rice, avocado, sesame seeds, and crispy onions topped with a drizzle of truffle oil 15.49

### CRISPY FRIED DILL PICKLES (V)

Crispy pickle chips served with a side of tangy buttermilk ranch dressing 10.99

## TOM'S MOST POPULAR

Our crowd pleasing favorites, crafted to perfection and loved by all!

UPGRADE TO LOADED FRIES OR TOTS +3

### PICKLE-BRINED CRISPY CHICKEN

Pickle-brined and hand-battered premium crispy chicken tenders, served with your choice of seasoned fries or tots 19.99

### NASHVILLE HOT CRISPY CHICKEN

Hand-battered premium chicken tenders tossed in Nashville hot sauce, served with seasoned fries or tots and ranch dressing 19.99

### CRISPY CHICKEN & CORNBREAD PANCAKE

Sweet cornbread pancake topped with premium hand-battered chicken tenders, or Nashville hot chicken, served with honey butter and maple syrup 19.99

### MEDITERRANEAN BOWL

Lettuce, quinoa with kale and edamame, marinated tomatoes, artichokes, crispy green garbanzo beans, smoked feta, and Kalamata olives served with a side of white balsamic dressing 18.49

ADD GRILLED CHICKEN +5 OR SEARED SALMON\* +8

### ★ TOM'S FAMOUS PRIME RIB DIP

Shaved prime rib, Havarti cheese, and horseradish cream on a toasted brioche roll with a side of demi-glace. Served with your choice of seasoned fries or tots 24.49

### POKE BOWL\*

Marinated ahi tuna with sticky rice, pineapple, avocado, edamame, wonton strips, and pickled ginger with a side of sriracha mayo 19.49

SUBSTITUTE TOFU (V) +4

### WALLEYE FISH & CHIPS

Beer-battered walleye served with seasoned fries and a side of coleslaw 20.49

## BURGERS & SANDWICHES

All burgers and sandwiches are served with your choice of seasoned fries or tots.

UPGRADE TO LOADED FRIES OR TOTS +3

### ★ ALL-AMERICAN BURGER\*

Juicy Angus beef patty, double American cheese, mustard, ketchup, and pickles, on a toasted brioche bun 17.99

ADD BACON +3

### BACON AVOCADO BURGER\*

Angus beef patty with crispy bacon, avocado, cheddar cheese, mayo, lettuce, tomato, and onion on a toasted brioche bun 19.49

### CRISPY BUFFALO CHICKEN SANDWICH

Pickle-brined and hand-battered crispy chicken tossed in our original buffalo sauce with fresh cabbage on a toasted brioche bun 19.49

ADD BACON +3

### CRISPY CALIFORNIA CHICKEN CLUB

Pickle-brined and hand-battered crispy chicken breast topped with crispy bacon, avocado, cheddar cheese, mayo, lettuce, and tomato, all served on a toasted brioche bun 19.49

### GRILLED CALIFORNIA CHICKEN CLUB

Tender grilled chicken breast, topped with crispy bacon, avocado, cheddar cheese, mayo, lettuce, and tomato, all served on a toasted brioche bun 19.49

### IMPOSSIBLE™ BURGER (V)(VG)

A plant-based patty with lettuce, tomato, and onion, served on a vegan bun for a delicious, meat-free option 17.99

★ TOM'S SIGNATURE ITEM

(V) VEGETARIAN (VG) VEGAN While items marked "vegetarian" or "vegan" are made without meat or stock from an animal, Tom's Watch Bar uses communal cooking equipment and prep areas for all of our menu offerings.

IF YOU HAVE ALLERGIES, PLEASE ALERT US AS NOT ALL INGREDIENTS ARE LISTED.

TO COVER OUR INCREASING OPERATIONAL COSTS, A 4% SERVICE FEE WILL BE ADDED TO ALL GUEST CHECKS. THIS FEE IS NOT A TIP.

## MAC & CHEESE

Indulge in our rich, creamy mac & cheese.



### BACON MAC

Topped with crispy chopped bacon 19.49

### BUTTER-POACHED LOBSTER & SHRIMP

Topped with butter-poached lobster and shrimp 28.49

### BIRRIA MAC & CHEESE

Topped with savory birria beef and fresh cilantro 20.49



ADD TRUFFLE OIL +4

## TACOS

All tacos served with queso and fresh chips. Choice of white corn, blue corn, or flour tortilla.

FREE QUESO + CHIPS

### ADOBO CHICKEN

Flavorful adobo chicken with avocado, shredded cabbage, diced onions, and queso fresco 18.49

### BIRRIA

Slow-braised birria beef with diced onions, melted cheddar jack cheese, fresh cilantro, and served with consommé for dipping 18.99



### BUTTER-POACHED LOBSTER & SHRIMP

Butter-poached lobster and shrimp with shredded cabbage, queso fresco, cilantro, and a drizzle of sriracha mayo 25.49

## JUMBO WINGS

8 Jumbo wings served with fresh carrots, celery, and your choice of ranch or blue cheese

ADD FRIES OR TOTS +4 • LOADED +7

### BUFFALO

Tossed in our tangy and spicy original Buffalo sauce 16.99

### HONEY BBQ

Coated in Tom's sweet and smoky honey BBQ sauce 16.99

### JAMAICAN JERK

Flavored with authentic island spices 16.99

### NASHVILLE HOT

Seasoned with a sweet and spicy cayenne blend 16.99

### KOREAN BBQ

Covered in a spicy and full-flavored Korean BBQ sauce 16.99

DOUBLE YOUR WINGS +14

## GREENS

### AMAZING HARVEST SALAD (V)

Fresh greens and tomatoes served with goat cheese, seasoned croutons, and white balsamic vinaigrette 18.49

ADD GRILLED CHICKEN +5 OR SEARED SALMON\* +8

### GRILLED CHICKEN AVOCADO SALAD

Fresh greens, grilled chicken breast and avocado served with almonds, raisins, tomatoes, goat cheese, cornbread croutons, and white balsamic dressing 23.49



### ASIAN SALMON SALAD\*

Teriyaki glazed salmon on a bed of fresh greens served with almonds, pineapple, sesame seeds, mint, green onions, and white balsamic vinaigrette 25.49

## SIDES

### SIGNATURE SIDES 7.00

TOTS (V)

SEASONED FRIES (V)

### PREMIUM SIDES 10.00

LOADED TOTS

LOADED FRIES

MAC & CHEESE (V)

AMAZING LITTLE SALAD (V)

### ESPRESSO MARTINI

Absolut® Vanilla Vodka and coffee shaken with coffee liqueur 14.99

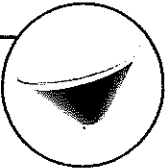

## BEVERAGES



WE PROUDLY SERVE PEPSI BEVERAGES 4.25

ICED TEA 4.25

RED BULL® ENERGY DRINKS 7.00

ACQUA PANNA® BOTTLED WATER 7.00

S. PELLEGRINO® SPARKLING WATER 7.00

## MOCKTAILS

### STRAWBERRY MINT SPARKLER

Fresh strawberries, mint leaves, lemon, and lime, finished with sparkling water 11.99

### PINEAPPLE GINGER FIZZ

Fresh pineapple juice and ginger, combined with lemon, lime and orange 11.99

### WATERMELON MINT COOLER

Watermelon juice, lime, and fresh mint leaves, topped with sparkling water 11.99



### MICHE-NADA

Cerveza Atletica® and Tom's Michelada Recipe served with lime and a Tajin® rim 11.99

## COLOSSAL CHEESECAKE

Rich, creamy New York-style cheesecake, graham cracker crust drizzled with raspberry coulis 10.99

(V) VEGETARIAN (VG) VEGAN While items marked "vegetarian" or "vegan" are made without meat or stock from an animal, Tom's Watch Bar uses communal cooking equipment and prep areas for all of our menu offerings.

IF YOU HAVE ALLERGIES, PLEASE ALERT US AS NOT ALL INGREDIENTS ARE LISTED.

TO COVER OUR INCREASING OPERATIONAL COSTS, A 4% SERVICE FEE WILL BE ADDED TO ALL QUEST CHECKS. THIS FEE IS NOT A TIP.

2,000 calories a day is used for general nutrition advice, but calorie needs vary.

\*Thoroughly cooking foods of animal origin such as beef, eggs, fish, lamb, milk, poultry, or shellfish reduces the risk of foodborne illness. Individuals with certain health conditions may be at higher risk if these foods are consumed raw or undercooked.