

CERTIFIED SURVEY MAP NO.

Being the South 10' of Lot 2, all of Lots 3, 4, 5, 12, 13, 14 and Lot 15 Excepting the East 33' of the North 1/2, Block 105, SUBDIVISION INTO LOTS OF BLOCK 105 in the Northeast 1/4 of the Northwest 1/4, Section 28,

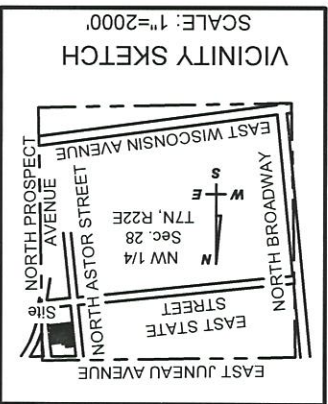
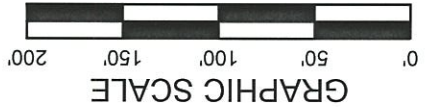

1 INCH = 100 FEET
 January 7, 2013
 Revised March 27, 2013
 Revised June 3, 2013
 Tax Key Number: 3930102000 & 3930103100
 Zoning: C9A (A) High Density Residential
 NE Corner, NW 1/4
 Sec. 28, T7N, R22E
 (Conc. mon. w/brass cap)
 N 388.152.38; E 2,559.154.80
 (Wisconsin State Plane Co-Ordinate System, South Zone)

NW Corner, NW 1/4
 Sec. 28, T7N, R22E
 (Conc. mon. w/brass cap)
 N 388.152.38; E 2,559.154.80
 (Wisconsin State Plane Co-Ordinate System, South Zone)

NE Corner, NW 1/4
 Sec. 28, T7N, R22E
 (Conc. mon. w/brass cap)
 N 388.192.69; E 2,561.790.50
 (Wisconsin State Plane Co-Ordinate System, South Zone)

INTERIOR ANGLES:
 Lot 2
 6,595 Sq. Ft.
 0.1514 Acres
 A - 89°49'23"
 B - 90°11'52"
 C - 89°41'01"
 D - 90°17'58"
 E - 269°44'13"
 F - 90°14'43"
 G - 269°58'37"
 H - 90°02'13"

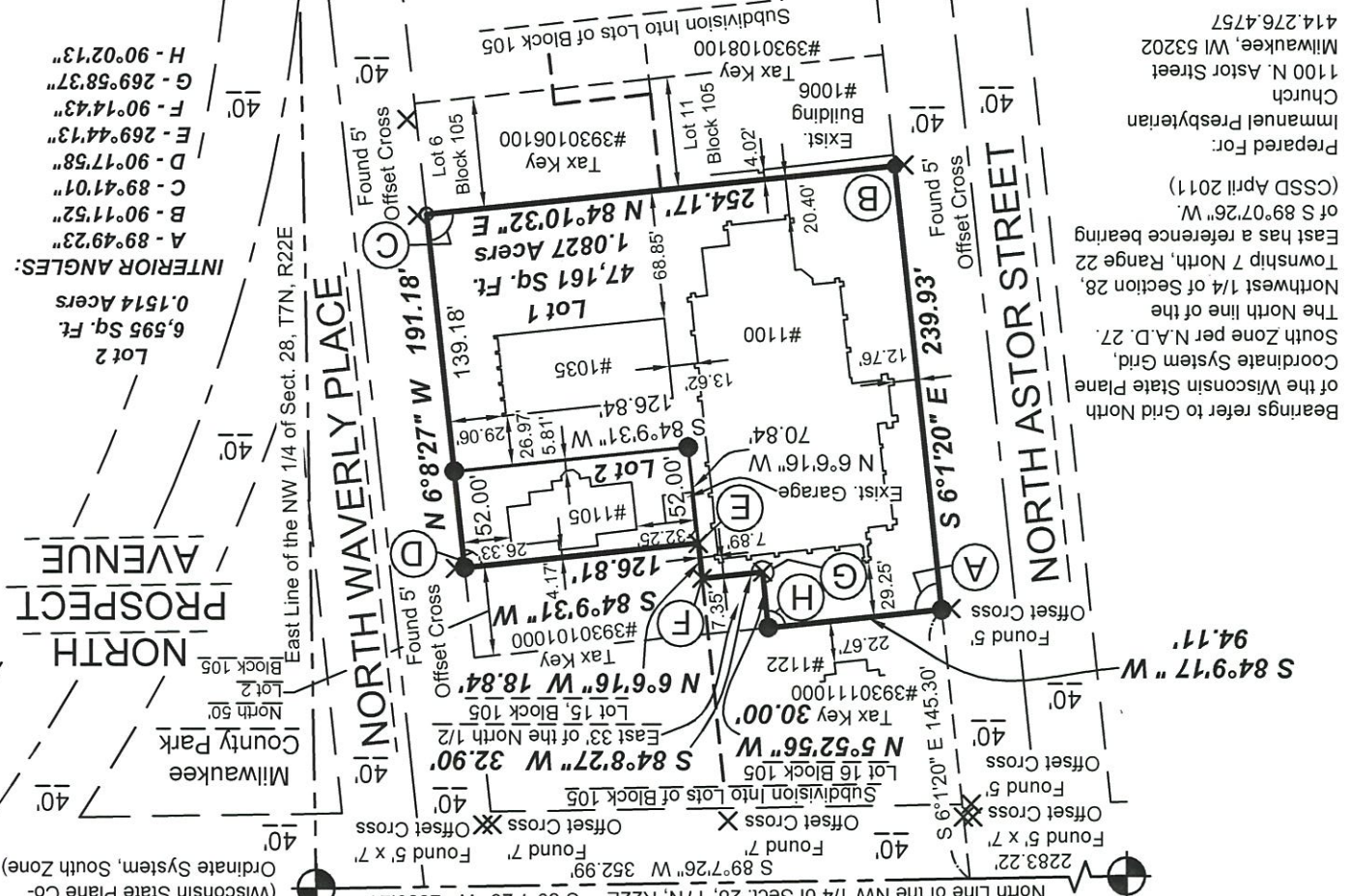

Notes:
 O—Denotes 1" iron pipe found
 ●—Denotes 1" x 24" iron pipe set, 1.68 lbs. per lin. ft.
 X—Denotes Found Chiseled Cross

Job Number: 120341
 December 27, 2012
 Sheet 1 of 4 Sheets
 William R. Henrichs, RLS S-2419
 This instrument drafted by

DAAR ENGINEERING, INC.
 ENGINEERS PLANNERS SURVEYORS
 518 West Cherry Street, Milwaukee, WI 53212
 PHONE (414) 604-0674 FAX (414) 604-0677
 www.daareng.com

INFRASTRUCTURE SERVICES DIVISION
 Maria Cornell 7/24/13
 CENTRAL DRAFTING & RECORDS MANAGER
 ZY Jumping John 7/23/13
 ENGR. IN CHARGE ENVIRON. ENGR.
 CORRECT
 7/25/13
 CITY ENGINEER
 APPROVED

Bearings refer to Grid North of the Wisconsin State Plane Coordinate System Grid. South Zone per N.A.D. 27. The North line of the Township 7 North, Range 22 North 1/4 of Section 28, East has a reference bearing of S 89°07'26" W. (CSSD April 2011) Prepared For: Immanuel Presbyterian Church 1100 N. Astor Street Milwaukee, WI 53202 414.276.4757

CERTIFIED SURVEY MAP NO.

Being the South 10' of Lot 2, all of Lots 3, 4, 5, 12, 13, 14 and Lot 15 Excepting the East 33' of the North 1/2, Block 105, SUBDIVISION INTO LOTS OF BLOCK 105 in the Northeast 1/4 of the Northwest 1/4, Section 28, Township 7 North, Range 22 East, City of Milwaukee, Wisconsin.

SURVEYOR'S CERTIFICATE

STATE OF WISCONSIN)
MILWAUKEE COUNTY) SS

I, William R. Henrichs, Registered Land Surveyor, do hereby certify:

That I have surveyed and mapped the South 10' of Lot 2, all of Lots 3, 4, 5, 12, 13, 14 and Lot 15 Excepting the East 33' of the North 1/2, Block 105, SUBDIVISION INTO LOTS OF BLOCK 105 in the Northeast 1/4 of the Northwest 1/4, Range 22 East, City of Milwaukee, Milwaukee County, Wisconsin, which is bounded and described as follows:

Commencing at the Northeast corner of said Northwest 1/4 Section 28
Thence S 89°07'26" W along the North Line of the Northwest 1/4, a distance of 352.99 feet;
Thence S 06°01'20" E, 145.30 feet along the East line of North Astor Street to the Southwest corner of Lot 16, Block 105 of said Subdivision into Lots of Block 105 and the Point of Beginning;
Thence S 06°01'20" E along said East line of North Astor Street, 239.93 feet to the Northwest corner of Lot 11, Block 105 of said Subdivision into Lots of Block 105;
Thence N 84°10'32" E, 254.17 feet to the West line of North Waverly Place;
Thence N 06°08'27" W along said West line, 191.18 feet;
Thence S 84°09'31" W, 126.81 feet;
Thence N 06°06'16" W, 18.84 feet;
Thence S 84°08'27" W, 32.90 feet;
Thence N 05°52'56" W, 30.00 feet;
Thence S 84°09'17" W, 94.11 feet to the Point of Beginning.
Said land containing 53,756 square feet or 1.2341 Acres.

That I have made such survey and map by the direction of Immanuel Presbyterian Society, owner of said land.

That such plat is a correct representation of all the exterior boundaries of the land surveyed and the land division thereof made.

That I have fully complied with the provisions of s.236.34 of the Wisconsin State Statutes and the City of Milwaukee Land Division Ordinance in surveying and mapping the same.

January 7, 2013

Date

Revised March 27, 2013
Revised: June 3, 2013



William R. Henrichs
William R. Henrichs
Registered Land Surveyor, S-2419

DAAR
ENGINEERING, INC.
ENGINEERS
PLANNERS
SURVEYORS
518 West Cherry Street, Milwaukee, WI 53212
PHONE (414) 604-0674 FAX (414) 604-0677
www.daarcorp.com

This instrument drafted by
William R. Henrichs, RLS S-2419
Job Number: 120341
December 27, 2012
Sheet 2 of 4 Sheets

CERTIFIED SURVEY MAP NO.

Being the South 10' of Lot 2, all of Lots 3, 4, 5, 12, 13, 14 and Lot 15 Excepting the East 33' of the North 1/2, Block 105, SUBDIVISION INTO LOTS OF BLOCK 105 in the Northeast 1/4 of the Northwest 1/4, Section 28, Township 7 North, Range 22 East, City of Milwaukee, Milwaukee County, Wisconsin.

OWNER'S CERTIFICATE OF DEDICATION

Immanuel Presbyterian Society, a Not For Profit duly organized and existing under and by virtue of the laws of the State of Wisconsin, as owner, does hereby certify that I caused the land described on this map to be surveyed and mapped as represented on this map in accordance with the requirements of the City of Milwaukee Chapter 119 of the Milwaukee Code of Ordinances.

In consideration of the approval of the map by the Common Council of the City of Milwaukee and in accordance with Chapter 119 of the Milwaukee Code, the undersigned agrees that all utility lines to provide electric power and telephone service and cable television or communications systems lines or cables to all lots in the Certified Survey Map shall be installed underground in easements provided therefor, where feasible. This agreement shall be binding on the undersigned and assigns.

I also certify that this certified survey map is required by s.236.10 or s.236.12 of the Wisconsin State Statutes to be submitted to the following for approval or objection:

1. City of Milwaukee

IN WITNESS WHEREOF, the said Immanuel Presbyterian Society has caused these presents to be signed by Dennis A. Christiansen, Immanuel Presbyterian Church Owners Designated Representative, at Milwaukee, Wisconsin, on this 18th day of July, 2013.

In the presence of: Immanuel Presbyterian Society

Dennis A. Christiansen

Dennis A. Christiansen, Immanuel Presbyterian Church Owners Designated Representative

STATE OF WISCONSIN)

Milwaukee (COUNTY) SS

PERSONALLY came before me this 18th day of July, 2013, Dennis A. Christiansen, Immanuel Presbyterian Church Owners Designated Representative, to me known to be the person who executed the foregoing instrument, and to me known to be such Designated Representative of said Immanuel Presbyterian Society, and acknowledged that he executed the foregoing instrument as such Designated Representative, by its authority.

Nicole Fermanian
Notary Public
Name: Nicole Fermanian
State of Wisconsin
My Commission Expires: 5/10/15



January 7, 2013
Revised March 27, 2013
Revised: June 3, 2013

Job Number: 120341
December 27, 2012
Sheet 3 of 4 Sheets

This instrument drafted by
William R. Henrichs, RLS S-2419

ENGINEERS PLANNERS SURVEYORS
518 West Cherry Street, Milwaukee, WI 53212
PHONE (414) 604-0674 FAX (414) 604-0677
www.darcorp.com

DAAR ENGINEERING, INC.



CERTIFIED SURVEY MAP NO. _____
Being the South 10' of Lot 2, all of Lots 3, 4, 5, 12, 13, 14 and Lot 15 Excepting the East 33' of the North 1/2, Block 105, SUBDIVISION INTO LOTS OF BLOCK 105 in the Northeast 1/4 of the Northwest 1/4, Section 28, Township 7 North, Range 22 East, City of Milwaukee, Milwaukee County, Wisconsin.

CERTIFICATE OF CITY TREASURER

STATE OF WISCONSIN
MILWAUKEE COUNTY) SS

I, Spencer Coggs, being the duly elected, qualified and acting City Treasurer of the City of Milwaukee, certify that in accordance with the records in the Office of the City Treasurer of the City of Milwaukee, there are no unpaid taxes or unpaid special assessments on the land included in this Certified Survey Map.

Date

7-29-13

Spencer Coggs, City Treasurer

Spencer Coggs

COMMON COUNCIL CERTIFICATE OF APPROVAL

I certify that this Certified Survey Map was approved under Resolution File No. 130613 adopted by the Common Council of the City of Milwaukee on this 4th day of September, 2013.

James R. Owczarski, City Clerk

James R. Owczarski

Tom Barrett, Mayor

DAAR ENGINEERING, INC.
ENGINEERS PLANNERS SURVEYORS
518 West Cherry Street, Milwaukee, WI 53212
PHONE (414) 604-0674 FAX (414) 604-0677
www.daarcorp.com



January 7, 2013
Revised March 27, 2013
Revised: June 3, 2013
Job Number: 120341
December 27, 2012
Sheet 4 of 4 Sheets
This instrument drafted by
William R. Henrichs, RLS S-2419



William R. Henrichs