

DLD # 2026

MILWAUKEE COUNTY CERTIFIED SURVEY MAP NO. _____

BEING A DIVISION OF THE EAST 53.50 FEET OF LOT 3 AND THE EAST 107 FEET OF LOT 4, BLOCK 14, LUDINGTON'S ADDITION, LOCATED IN PART OF THE SOUTHWEST 1/4 OF THE NORTHEAST 1/4 OF SECTION 18, TOWN 7 NORTH, RANGE 22 EAST, IN THE CITY OF MILWAUKEE, MILWAUKEE COUNTY, WISCONSIN.

TAX KEY NO. 311-1808-100

ZONING: RT 4

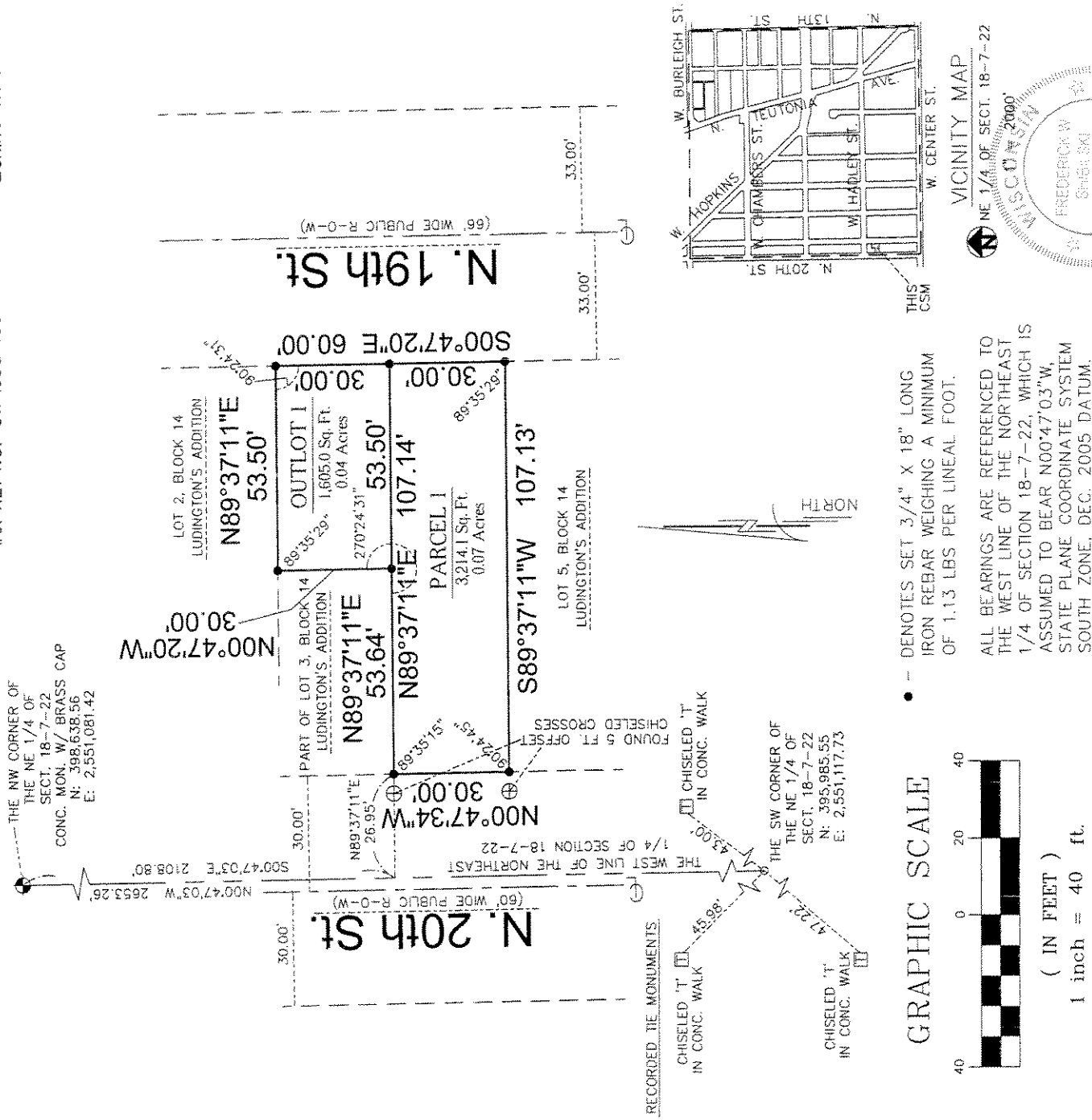

RECORDED THE MONUMENTS:

CHISELED 'T' IN CONC. WALK

CHISELED 'T' IN CONC. WALK

CHISELED 'T' IN CONC. WALK



GRAPHIC SCALE



(IN FEET)
1 inch = 40 ft.

• -- DENOTES SET 3/4" X 18" LONG IRON REBAR WEIGHING A MINIMUM OF 1.13 LBS PER LINEAL FOOT.

ALL BEARINGS ARE REFERENCED TO THE WEST LINE OF THE NORTHEAST 1/4 OF SECTION 18-7-22, WHICH IS ASSUMED TO BEAR N00°47'03"W, STATE PLANE COORDINATE SYSTEM SOUTH ZONE, DEC. 2005 DATUM.



SURVEYING ASSOCIATES INC.
2554 N. 100th STREET
WAUWATOSA, WI. 53226
PHN 414-257-2212
FAX 414-257-2443



FREDERICK W. SHIBILSKI S - 1154

INSTRUMENT DRAFTED BY: TRACI L ZUPKE JOB NO. 31949 CSM MARCH 7, 2007 SHEET 1 OF 3

DEPARTMENT OF PLANNING & DEVELOPMENT
CITY OF MILWAUKEE

INFRASTRUCTURE SERVICES DIVISION

Marcia Smiduk 5/18/07
CENTRAL DRAFTING & RECORDS MANAGER

Traci L Zupke 5/19/07
ENGINEER IN CHARGE ENVIRON. ENGR.

Traci L Zupke 5/22/07
CITY ENGINEER

APPROVED

DUB#2026

MILWAUKEE COUNTY CERTIFIED SURVEY MAP NO. _____

BEING A DIVISION OF THE EAST 53.50 FEET OF LOT 3 AND THE EAST 107 FEET OF LOT 4, BLOCK 14, LUDINGTON'S ADDITION, LOCATED IN PART OF THE SOUTHWEST ¼ OF THE NORTHEAST ¼ OF SECTION 18, TOWN 7 NORTH, RANGE 22 EAST, IN THE CITY OF MILWAUKEE, MILWAUKEE COUNTY, WISCONSIN.

**SURVEYOR'S CERTIFICATE
STATE OF WISCONSIN)
MILWAUKEE COUNTY)SS**

I, Frederick W. Shibiliski, a registered land surveyor do hereby certify:

That I have surveyed, divided and mapped the East 53.50 feet of Lot 3 and the East 107 feet of Lot 4, Block 14, Ludington's Addition, located in part of the Southwest ¼ of the Northeast ¼ of Section 18, Town 7 North, Range 22 East, in the City of Milwaukee, Milwaukee County, Wisconsin, more particularly described as follows: Commencing at the Northwest corner of the Northeast ¼ of Section 18; thence South 00° 47' 03" East, 2108.80 feet along the West line of said ¼ Section; thence North 89° 37' 11" East, 26.95 feet to the present Northwest corner of Lot 4; thence continue North 89° 37' 11" East, 53.64 feet; thence North 00° 47' 20" West, 30.00 feet; thence North 89° 37' 11" East, 53.50 feet to the Northeast corner of Lot 3; thence South 00° 47' 20" East, 60.00 feet to the present Southeast corner of Lot 4; thence South 89° 37' 11" West, 107.13 feet to the Southwest corner of Lot 4; thence North 00° 47' 34" West, 30.00 feet to the point of beginning.

That I have made such survey, land division and map by the direction of the Housing Authority of the City of Milwaukee, owner of said land.

That such map is a correct representation of the exterior boundaries of the land surveyed and the land division thereof made.

That I have fully complied with the provisions of Chapter 236 of the Wisconsin Statutes and Chapter 119 of the Milwaukee Code of Ordinances in surveying, dividing and mapping the same.

Dated this 19th day of March, 2007.

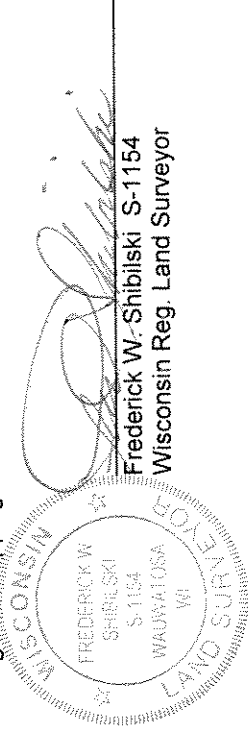

Frederick W. Shibiliski
Wisconsin Reg. Land Surveyor

CORPORATE OWNERS CERTIFICATE:

The Housing Authority of the City of Milwaukee, a corporation duly organized and existing under and by virtue of the laws of the State of Wisconsin, as owner, does hereby certify that said corporation caused the land described on this map to be surveyed, divided, and mapped as represented on this map in accordance with the requirements of Chapter 119 of the Milwaukee Code of Ordinances.

In consideration of the approval of this map by the Common Council, and in accordance with Chapter 119 of the Milwaukee Code of Ordinances, the undersigned agrees:

- a. That all utility lines to provide electric power and telephone services and cable television or communications systems lines or cables to all parcels in the certified survey map shall be installed underground in easements provided therefor, where feasible.

This agreement shall be binding on the undersigned and assigns.

IN WITNESS WHEREOF, the said Housing Authority of the City of Milwaukee, has caused these presents to be signed by Willie L. Hines, Jr., Chair and countersigned by Antonio Perez, Secretary-Executive Director, at Milwaukee, Wisconsin, on this 29th day of April, 2007.

In the Presence of:

Traci L. Zupke

Willie L. Hines, Jr.

Antonio Perez
Housing Authority of the City of Milwaukee

Willie L. Hines, Jr., Chair

Antonio Perez, Secretary-Executive Director

DW#2006

MILWAUKEE COUNTY CERTIFIED SURVEY MAP NO. _____

BEING A DIVISION OF THE EAST 53.50 FEET OF LOT 3 AND THE EAST 107 FEET OF LOT 4, BLOCK 14, LUDINGTON'S ADDITION, LOCATED IN PART OF THE SOUTHWEST ¼ OF THE NORTHEAST ¼ OF SECTION 18, TOWN 7 NORTH, RANGE 22 EAST, IN THE CITY OF MILWAUKEE, MILWAUKEE COUNTY, WISCONSIN.

CORPORATE OWNERS CERTIFICATE (CONTINUED):

STATE OF WISCONSIN)
MILWAUKEE COUNTY)SS

Personally came before me this 24th day of April, 2007, the above named Willie L. Hines, Jr., and Antonio Perez of the above named Corporation, to me known to be the persons who executed the foregoing instrument and to me known to be such Chair and Secretary-Executive Director of said Corporation and acknowledged that they executed the foregoing instrument as such officers as the deed of said Corporation by its authority.

Adrian M. Burdham
Notary Public, State of Wisconsin
My Commission expires March 9, 2008

CERTIFICATE OF CITY TREASURER
STATE OF WISCONSIN)
MILWAUKEE COUNTY)SS

I, Wayne F. Whittow, being the duly elected, qualified and acting City Treasurer of the City of Milwaukee, certify that in accordance with the records in the Office of the City Treasurer of the City of Milwaukee there are no unpaid taxes or unpaid special assessments on the land included in this certified survey map.

Date: 5/24/07
James F. Whittow
Deputy City Treasurer for
Wayne F. Whittow, City Treasurer

COMMON COUNCIL CERTIFICATE OF APPROVAL

I certify that this Certified Survey Map was approved under Resolution File No. 070349, adopted by the Common Council of the City of Milwaukee on June 19, 2007.

Ronald D. Leonardt
Ronald D. Leonardt, City Clerk
Tom Barrett
Thomas Barrett, Mayor
Tom

