

\$250.00 Publication Fee  
Must Accompany This Petition  
SUBMIT PETITION IN DUPLICATE

7-11, 20 06

To the Honorable, The Common Council of the City of Milwaukee:

The undersigned MILWAUKEE SCHOOL OF ENGINEERING  
(Name of Individual, Partners, Corporation or LLC)

being the owners of the following property known by street address as 1008 N. BROADWAY (02)  
(Street Address and Zip Code)

in the 4TH Aldermanic District respectfully petition the Common Council of the City of Milwaukee according to the provisions of Section 66.0425 of the Wisconsin Statutes, that the following privilege be granted:

1. Encroach in to the R.O.W of Broadway Street for an area of 6.0 square feet  
(see attached "Exhibit for Special Privilege", for encroachments and existing building footprint)
2. Encroach in to the R.O.W. of State Street for an area of 10.0 square feet  
(see attached "Exhibit for Special Privilege", for encroachments and existing building footprint)
3. The building will be pulled- back from the SW corner of the property to provide a net gain in sidewalk area.  
(see attached "BD-1" for proposed final condition of new building corner)

Of which a plan or sketch is herewith submitted. Petitioner agrees to comply with all laws and all ordinances of the City of Milwaukee, to abide by any order or resolution of the Common Council affecting this privilege, to be primarily liable for damages to person or property by reason of the granting of such privilege, to furnish a bond and pay annual compensation as provided by law in the sum to be fixed by the proper city officers, and to file and keep current throughout the existence of the privilege, a certificate of insurance indicating applicant holds a public liability policy in at least the sums of \$25,000.00/\$50,000.00 bodily injury, and \$10,000.00 property damage, insuring the city against any liability that might arise by reason of the privilege.

Petitioner further agrees to remove said privilege whenever public necessity so requires when so ordered upon resolution adopted by the Common Council or other legislative body.

Should this special privilege be discontinued for any reason whatsoever, petitioner agrees to remove all construction work executed pursuant to this special privilege, to restore to its former condition and to the approval of the Commissioner of Public Works, any curb, pavement, or other public improvement which was removed, changed or disturbed by reason of the granting of this special privilege. Petitioner further agrees not to contest the validity of Section 66.0425 of the Wisconsin Statutes, or the legality of this special privilege in any way.

Name (Please Print): HERMANN VIETS, PRESIDENT  
(Individual, Partner, or Agent if corporation or LLC)

Signature: 

Corporation or LLC Name: MILWAUKEE SCHOOL OF ENGINEERING  
(If applicable)

Mailing Address (If different than above): 1025 N. BROADWAY

City: MILWAUKEE State: WI Zip: 53202

Telephone: 414-277-7100 E-Mail: \_\_\_\_\_

Architect/Engineer/Contractor (If Applicable)

Name: UIHLEIN / WILSON ARCHITECTS, ATTN: SCOTT RAMLOW

Address: 322 EAST MICHIGAN STREET, # 400

City: MILWAUKEE State: WI Zip: 53202

Telephone: 414-271-8899 E-Mail: SCOTTR@UIHLEIN-WILSON.COM

FILE WITH CITY CLERK LICENSE DIVISION ROOM 105, CITY HALL, 200 EAST WELLS STREET, 414-286-2238.  
Make check payable to "City of Milwaukee".

CITY OF MILWAUKEE  
2006 JUL 14 AM 9:15  
RONALD D. LEONHARDT  
CITY CLERK

# EXHIBIT FOR SPECIAL PRIVILEGE MSOE

## PARCEL 1:

That part of Lot 7 in Block 65 in the PLAT OF THE TOWN OF MILWAUKEE (on the East Side of the River) in the Northwest 1/4 of Section 28, in Township 7 North, Range 22 East, and the Northeast 1/4 of Section 29, Township 7 North, Range 22 East, in the City of Milwaukee, County of Milwaukee, State of Wisconsin, more particularly described as follows: Commencing at the Southwest corner of said Lot 7; thence N 85°33'37" E along the South line of said Lot 7 10.09 feet to the point of beginning; thence continuing N 85°33'37" E along said South line 12.52 feet to a point of a non-tangent curve having a radius of 17.18 feet, a chord of 12.52 feet and bearing S 85°33'37" W; thence Southwesterly along the arc of said curve 12.81 feet to the point of beginning.  
Said parcel contains 10 S.F.; more or less.

## PARCEL 2:

That part of Lot 7 in Block 65 in the PLAT OF THE TOWN OF MILWAUKEE (on the East Side of the River) in the Northwest 1/4 of Section 28, in Township 7 North, Range 22 East, and the Northeast 1/4 of Section 29, Township 7 North, Range 22 East, in the City of Milwaukee, County of Milwaukee, State of Wisconsin, more particularly described as follows: Commencing at the Southwest corner of said Lot 7; thence N 04°32'41" W along the West line of said Lot 7 10.80 feet to the point of beginning; thence continuing N 04°32'41" W along said West line 10.35 feet to a point of a non-tangent curve having a radius of 17.18

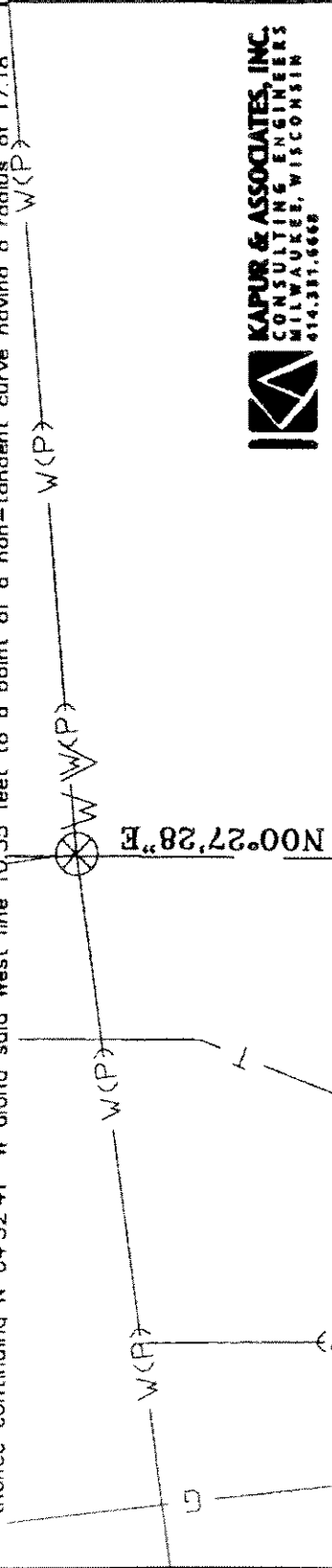

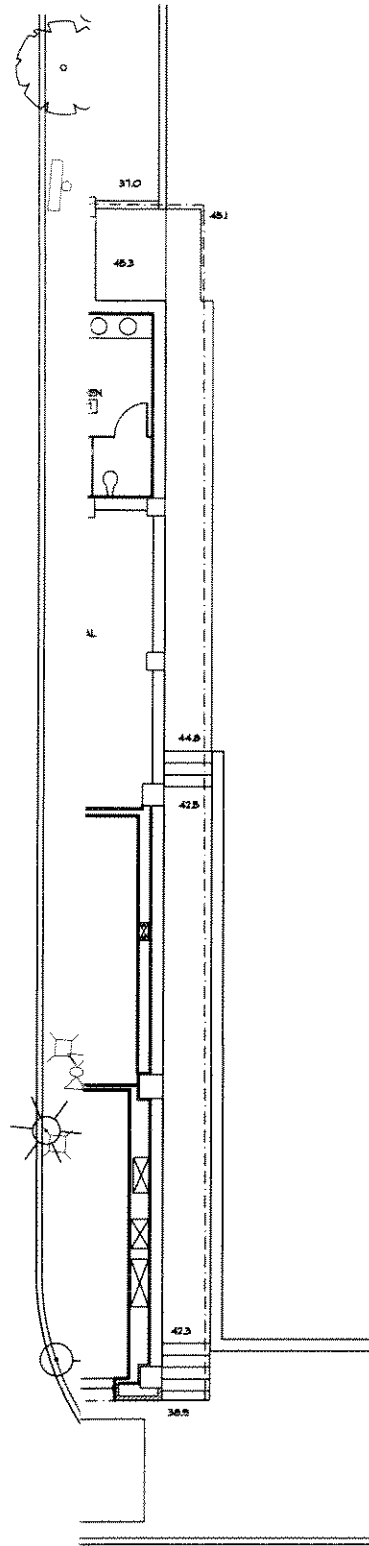

NORTH BROADWAY STREET



**UIHLEIN  
WILSON**  
ARCHITECTS

Title FIRST FLOOR PLAN

Project MBOE Man at Work G

Project Number 04-120

Date 06/28/06

Drawn By UWA

Drawing No.

**BD-1**