



City of Milwaukee

City Hall
200 East Wells Street
Milwaukee, WI 53202

Meeting Agenda LICENSES COMMITTEE

ALD. JAMES A. BOHL, JR., CHAIR
Ald. Milele A. Coggs, Vice-Chair
Ald. Ashanti Hamilton, Ald. T. Anthony Zielinski, and Ald. Nik Kovac

Staff Assistant, Tobie Black (414) 286-2231
Fax: (414) 286-3456, E-mail: tblack@milwaukee.gov

Wednesday, February 17, 2010

8:00 AM

Room 301-B, City Hall

1. [091027](#) A substitute ordinance relating to procedures for late filing of applications for carnival site permits and for special Class "B" short-term licenses for clubs.
Sponsors: THE CHAIR

2. [091259](#) Motion relating to the recommendations of the Licenses Committee relative to licenses.
Sponsors: THE CHAIR

Detailed information relating to the contents of this file may be found by searching under this number at <http://milwaukee.legistar.com/legislation>.

Alternatively, the complete file including detailed information identifying the specific subject matters to be discussed at the meeting may be inspected at the office of the License Division, Room 105, City Hall, 200 E. Wells St., Milwaukee, 53202, Monday through Friday, between the hours of 8:15 a.m. and 4:30 p.m.

3. [091089](#) Motion relating to the new application for a food dealer license of SWY, Inc. for the premises at 2701 N. 76th Street doing business as "Cigarette Depot" in the 5th Aldermanic District.
Sponsors: THE CHAIR

---May be placed on file as no longer needed.

This meeting will be webcast live at www.milwaukee.gov/channel25.

Members of the Common Council and its standing committees who are not members of this committee may attend this meeting to participate or to gather information. Notice is given that this meeting may constitute a meeting of the Common Council or any of its standing committees, although they will not take any formal action at this meeting.

Upon reasonable notice, efforts will be made to accommodate the needs of persons with disabilities through sign language interpreters or auxiliary aids. For additional information or to request this service, contact the Council Services Division ADA Coordinator at 286-2998, (FAX)286-3456, (TDD)286-2025 or by writing to the Coordinator at Room 205, City Hall, 200 E. Wells Street, Milwaukee, WI 53202.

Limited parking for persons attending meetings in City Hall is available at reduced rates (5 hour limit) at the Milwaukee Center on the southwest corner of East Kilbourn and North Water Street. Parking tickets must be validated in Room 205, (City Clerk's Office) or the first floor Information Booth in City Hall.

Persons engaged in lobbying as defined in s. 305-43-4 of the Milwaukee Code of Ordinances are required to register with the City Clerk's Office License Division. Registered lobbyists appearing before a Common Council committee are required to identify themselves as such. More information is available at www.milwaukee.gov/lobby.



Legislation Details (With Text)

File #: 091027 **Version:** 1
Type: Ordinance **Status:** In Committee
File created: 12/1/2009 **In control:** LICENSES COMMITTEE
On agenda: **Final action:**
Effective date:

Title: A substitute ordinance relating to procedures for late filing of applications for carnival site permits and for special Class "B" short-term licenses for clubs.

Sponsors: THE CHAIR

Indexes: LICENSES, LIQUOR LICENSING, RECREATION

Attachments: Fiscal Note, Hearing Notice List

Date	Ver.	Action By	Action	Result	Tally
12/1/2009	0	COMMON COUNCIL	ASSIGNED TO		
12/2/2009	0	LICENSES COMMITTEE	HEARING NOTICES SENT		
12/2/2009	1	CITY CLERK	DRAFT SUBMITTED		
2/10/2010	1	LICENSES COMMITTEE	HEARING NOTICES SENT		

Number

091027

Version

SUBSTITUTE 1

Reference

Sponsor

THE CHAIR

Title

A substitute ordinance relating to procedures for late filing of applications for carnival site permits and for special Class "B" short-term licenses for clubs.

Sections

81-17 am

81-28 am

87-3-a-0 am

87-14-3-c cr

87-14-3-d cr

90-4-7-d am

90-4-7- e rn

90-4-7-e cr

90-4-7-f rn

90-4-7-f cr

90-4-7-g rn

90-4-7-h rn

90-4-7-i rn

90-4-7-j rn

Analysis

This ordinance allows late filing of applications for carnival licenses and Class "B" special licenses (a short-term license for clubs) when the applicant files at least 3 working days before the common council meets to consider the application if the application for carnival permit is approved by the council member in whose district the carnival is proposed to occur or if there is no written objection to the application for a Class "B" special license.

The ordinance provides that the late-filing applicant for a carnival permit must affirm the applicant's understanding that a denial by the common council member is not subject to appeal. The ordinance further provides that the applicant for a Class "B" special license affirms the applicant's understanding that no license will issue if a written objection is received.

The ordinance further provides that the fee for late filing in each case shall be \$25 greater than the fee for an application that is timely filed.

Body

The Mayor and Common Council of the City of Milwaukee do ordain as follows:

Part 1. Section 81-17 of the code is amended to read:

81-17. Carnival Site Permit. >>1.<< The carnival site permit fee shall be \$50.

>>2. The fee for a carnival site permit shall be \$75 if the application is filed after the deadline established by the city clerk.<<

(See s. 87-14.)

Part 2. Section 81-28 of the code is amended to read:

81-28. Special Class “B” License. >>1.<< The fee for each special “Class B” license shall be \$10.

>>2. The fee for each special “Class B” license shall be \$35 if application is made after the filing deadline established by the city clerk.<<

Part 3. Section 87-14-3-a-0 of the code is amended to read:

87-14. Carnival Site Permits.

3. APPLICATION.

a. Basic Requirement. Any person desiring a carnival site permit shall apply for the permit ~~[[not less than 45 days before the date for which the permit is sought]]~~ >>on or before the deadline established by the city clerk prior to the carnival event<<. The application shall be made in writing on a form provided therefore by the city clerk. The application shall require:

Part 4. Section 87-14-3-c and d of the code is created to read:

c. The city clerk shall accept an application from an applicant who files the application after the filing deadline established by the city clerk provided the applicant affirms the applicant’s understanding that any decision made by a common council member under the provisions of sub. 4 is final and not subject to further review.

d. No application shall be considered by the common council if the application is filed less than 3 working days prior to the common council meeting.

Part 5. Section 90-4-7-d of the code is amended to read:

90-4. Classification of Licenses.

7. CLASS “B” SPECIAL LICENSE (A SHORT-TERM LICENSE FOR CLUBS.)

d. Application. Application for a Class “B” license shall be filed ~~[[with the city clerk not less than 45 days before]]~~>>on or before the deadline established by the city clerk prior to<< the date for which the license is sought. Applicants may at the time of application specify alternative dates for which the license is sought.

Part 6. Section 90-4-7-e to j of the code is renumbered 90-4-7-g to L.

Part 7. Section 90-4-7-e and f of the code is created to read:

e. The city clerk shall accept an application from an applicant who files the application after the filing deadline established by the city clerk provided the applicant affirms the applicant’s understanding that no license shall be issued if a written objection is received as provided in par. g.

f. No application shall be considered by the common council if the application is filed less than 3 working days prior to the common council meeting.

LRB

APPROVED AS TO FORM

Legislative Reference Bureau

Date: _____

Attorney

IT IS OUR OPINION THAT THE ORDINANCE
IS LEGAL AND ENFORCEABLE

Office of the City Attorney

Date: _____

Drafter

LRB09439-2

RLW

11/24/2009

CITY OF MILWAUKEE FISCAL NOTE

A) DATE 02/10/10

FILE NUMBER: 091027

Original Fiscal Note Substitute

SUBJECT: A substitute ordinance relating to procedures for late filing of applications for carnival site permits and for special Class "B" short-term licenses for clubs.

B) SUBMITTED BY (Name/title/dept./ext.): Tobie Black/Staff Assistant, City Clerk's Office/X2231

C) CHECK ONE: ADOPTION OF THIS FILE AUTHORIZES EXPENDITURES
 ADOPTION OF THIS FILE DOES NOT AUTHORIZE EXPENDITURES; FURTHER COMMON COUNCIL ACTION NEEDED. LIST ANTICIPATED COSTS IN SECTION G BELOW.
 NOT APPLICABLE/NO FISCAL IMPACT.

D) CHARGE TO: DEPARTMENT ACCOUNT(DA) CONTINGENT FUND (CF)
 CAPITAL PROJECTS FUND (CPF) SPECIAL PURPOSE ACCOUNTS (SPA)
 PERM. IMPROVEMENT FUNDS (PIF) GRANT & AID ACCOUNTS (G & AA)
 OTHER (SPECIFY)

E) PURPOSE	SPECIFY TYPE/USE	ACCOUNT	EXPENDITURE	REVENUE	SAVINGS
SALARIES/WAGES:					
SUPPLIES:					
MATERIALS:					
NEW EQUIPMENT:					
EQUIPMENT REPAIR:					
OTHER:					
TOTALS					

F) FOR EXPENDITURES AND REVENUES WHICH WILL OCCUR ON AN **ANNUAL** BASIS OVER SEVERAL YEARS CHECK THE APPROPRIATE BOX BELOW AND THEN LIST EACH ITEM AND DOLLAR AMOUNT **SEPARATELY**.

<input type="checkbox"/> 1-3 YEARS	<input type="checkbox"/> 3-5 YEARS
<input type="checkbox"/> 1-3 YEARS	<input type="checkbox"/> 3-5 YEARS
<input type="checkbox"/> 1-3 YEARS	<input type="checkbox"/> 3-5 YEARS

G) LIST ANY ANTICIPATED FUTURE COSTS THIS PROJECT WILL REQUIRE FOR COMPLETION:

H) COMPUTATIONS USED IN ARRIVING AT FISCAL ESTIMATE:

PLEASE LIST ANY COMMENTS ON REVERSE SIDE AND CHECK HERE



Legislation Details (With Text)

File #: 091259 **Version:** 0
Type: Motion **Status:** In Committee
File created: 1/20/2010 **In control:** LICENSES COMMITTEE
On agenda: **Final action:**
Effective date:
Title: Motion relating to the recommendations of the Licenses Committee relative to licenses.
Sponsors: THE CHAIR
Indexes: LICENSE REVOCATION, LICENSES, LIQUOR LICENSES
Attachments: License Applications 2-15-10

Date	Ver.	Action By	Action	Result	Tally
1/20/2010	0	COMMON COUNCIL	ASSIGNED TO		

Number

091259

Version

Original

Reference

Sponsor

The Chair

Title

Motion relating to the recommendations of the Licenses Committee relative to licenses.

Body:

The Common Council of the City of Milwaukee hereby accepts the recommendations of the Licenses Committee as contained in the listings attached to this file.

Drafter

CC-CC

tb:dkf

1/14/10



LICENSES COMMITTEE

ALD. JAMES BOHL, JR., Chair
Ald. Milele A. Coggs, Vice Chair
Ald. Ashanti Hamilton, Ald. T. Anthony Zielinski,
Ald. Nik Kovac

February 17, 2010

City Hall, 3rd Floor, Room 301-B

LICENSE APPLICATIONS TO BE CONSIDERED BY THE COMMITTEE:

8:00 A.M.

- 04 VIOHL, Bridget D., Agent for "The Beer Bar, LLC", Class "B" Beer application for "Buffalo Water Beer Bar" at 400 N. Water Street, 1st Floor Central Space T-20.
New Location
- 02 MARTIN, Derrick C., Agent for "PW West, Inc.", Class "A" Liquor & Malt application for "Piggly Wiggly" at 4061 N. 54th Street.
New Location
- 03 STACE, William J., Class "B" Tavern-Service Bar Only, Tavern Amusement (Cabaret/Nite Club) and Center for the Visual and Performing Arts renewal applications with change of entertainment for "The Miramar Theatre" at 2844 N. Oakland Avenue. (Expires 3-19-10)
Special Letter

8:15 A.M.

- 15 AYESH, Eyad S., Agent for "Crown Foods, LLC", Class "A" Malt application for "Crown Foods" at 1433 W. North Avenue.
Special Letter
- 15 DORSEY, Tia T., Class "B" Tavern and Record Spin applications with an age distinction of 25 years of age and older for "Ace High" at 2928 W. Lisbon Avenue. Special Letter
- 15 KAUR, Rupinder, Agent for "Kiran, LLC", Class "A" Malt application for "Center Food Market" at 2235 W. Center Street.
New Location
Special Letter

8:30 A.M.

- 13 HOBBS, Terry L. and PRITCHARD, Samantha D., Secondhand Dealer partnership application for "(Trade Name Undetermined)" at 4213 S. Howell Avenue.
New Location
Special Letter
- 13 TERRONES, Enrique, Class "B" Tavern renewal application for "Primos Place" at 1631 W. Grant Street. (Expires 3-7-10)
Special Letter

8:45 A.M.

- 01 RIZVI, Syed M H., Agent for "Amara Petroleum, Inc.", Extended Hours Establishment application for "Amara Petroleum" at 4057 N. Green Bay Avenue. New Location
Special Letter

9:00 A.M.

- 12 DRAGOLOVICH, James D., Class "B" Tavern, Tavern Amusement (Cabaret/Nite Club) and Center for the Visual and Performing Arts applications for "Carte Blanche Studios" at 1024 S. 5th Street. New Location
Special Letter
- 12 LANDIG, Gregory S., Agent for "Bomb Shelter Bar, LLC", Class "B" Tavern, Instrumental Music and Record Spin renewal applications for "Bomb Shelter Bar" at 1517 S. 2nd Street. (Expires 3-17-10) Special Letter
- 12 URBAN, John A., Agent for "Le Cabaret, Inc.", Class "B" Tavern and Tavern Amusement (Cabaret/Nite Club) renewal applications for "Solid Gold" at 813 S. 1st Street. (Expires 3-19-10) Special Letter
- 12 ZANZIG, Howard J., Class "B" Tavern and Record Spin applications for "Park Place Sports Bar" at 2079 S. 8th Street. Special Letter

9:30 A.M.

- 06 BENIPAL, Simranjeet S., Agent for "North Benipal, Inc.", Extended Hours Establishment application for "US Gas & Food Mart" at 408 W. North Avenue. Special Letter
- 06 HEGWOOD, SR., Charles S., Agent for "Firstsaxon, LLC", Class "B" Tavern renewal application with change of age distinction to 25 years of age and older for "One Round Sport" at 3519 N. Teutonia Avenue. (Expires 3-24-10) Special Letter
- 06 TOOR, Surjit S., Agent for "Singh, Inc.", Class "A" Liquor & Malt renewal application for "Jack's Beverage Center" at 3565-67 N. Teutonia Avenue. (Expires 3-25-10) Special Letter

10:00 A.M.

- 09 CERAR-MC CORMACK, Doris M., Agent for "New Entertainers, Inc.", Request for a permanent extension of the premises "New Entertainers" at 5321 W. Green Tree Road to include the side yard for a beer garden and horseshoes. Special Letter
- 09 AL-TURKMAN, Wajeeh S., Agent for "Dino's Food Mart, LLC", Class "A" Malt renewal application for "Dino's Food Mart" at 5835 W. Silver Spring Drive. (Expires 3-3-10) Special Letter

1:30 P.M.

ASKERNEESE, Paris M., Class "D" Bartender renewal application.	(Expired 12-31-09) Special Letter
BREMER, Todd L., Class "D" Bartender application.	Special Letter
COOPER III, Bennie C., Class "D" Bartender renewal application.	(Expired 12-31-09) Special Letter
CRAWFORD, Shante D., Class "D" Bartender renewal application.	(Expired 12-31-09) Special Letter
FETTERS, Benjamin J., Class "D" Bartender renewal application.	(Expired 12-31-09) Special Letter
GARCEAU, Tonya J., Class "D" Bartender renewal application.	(Expired 12-31-09) Special Letter
GORDON, Roger C., Class "D" Bartender renewal application.	(Expired 12-31-09) Special Letter
GONZALES, Ashly K., Class "D" Bartender renewal application.	(Expired 12-31-08) Special Letter
HILL, Rochelle A., Class "D" Bartender renewal application.	(Expired 12-31-09) Special Letter
JONES, Darrell J., Class "D" Bartender renewal application.	(Expired 12-31-09) Special Letter
MC LAURIN, Jamila I., Class "D" Bartender renewal application.	(Expired 12-31-09) Special Letter
PETERSON, Jennifer R., Class "D" Bartender renewal application.	(Expired 12-31-09) Special Letter
SCHWABE, Kevin M., Class "D" Bartender renewal application.	(Expired 12-31-09) Special Letter
SEIDLING, Christopher L., Class "D" Bartender renewal application.	(Expired 12-31-09) Special Letter
THEOHARIS, Kelly A., Class "D" Bartender application.	Special Letter
TRAYLOR, Jayla L., Class "D" Bartender renewal application.	(Expired 12-31-09) Special Letter

2:00 P.M.

KING, Lamonda A., Direct Seller renewal application. (Expires 3-31-10)
Special Letter

FERGUSON, Robert D., Agent for "Prolay, LLC", Home Improvement Contractor application
for "Prolay" at 2730A W. Fond du Lac Avenue. Special Letter

KING, Bernard, Agent for "Kings Property Maintenance, LLC", Home Improvement Contractor
application for "Kings Property Maintenance" at 4634 N. 80th Street.
Special Letter

SMITH, Richard L., Home Improvement Contractor application for "Inner City Service" at 1927
N. 2nd Street. Special Letter

2:30 P.M.

06 CARTER, SR., Dexter R., Class "B" Tavern, Instrumental Music and Record Spin applications
with an age distinction of 25 years of age and older for "The Original" at 2712 N. Martin Luther
King Jr. Drive. Special Letter

06 SINGH, Jatinder, Agent for "Singh & Wade, Inc.", Class "A" Liquor & Malt application for "7th
Street Food" at 2900 N. 7th Street. New Location
Special Letter

2:45 P.M.

06 KAUR, Charnjit, Class "A" Liquor & Malt renewal application with change of floor plan for
"Stark Food Market" at 1301 W. Atkinson Avenue. (Expires 2-26-10)
Special Letter



**CITY OF MILWAUKEE
OFFICE OF THE CITY CLERK**

Thursday, February 04, 2010

COMMITTEE MEETING NOTICE

AD 04

Bridget D. Viohl, Agt.
The Beer Bar LLC
2659 N Lake Dr
Milwaukee, WI 53211

You are requested to attend a hearing which is to be held in Room 301-B, Third Floor, City Hall on:

Wednesday, February 17, 2010 at 8:00 AM

Regarding:

Your Class 'B' Beer application (1st Floor Central Space T-20) as agent for "The Beer Bar LLC" for "Buffalo Water Beer Bar" at 400 N. Water St.

Failure to appear may result in the denial of your license. Individual applicants must appear only in person or by an attorney. Corporate or Limited Liability applicants must appear only by the agent designated on the application or by an attorney. Partnership applicants must appear by a partner listed on the application or by an attorney. If you wish to do so and at your own expense, you may be accompanied by an attorney of your choosing to represent you at this hearing.

Licenses Committee

License Division, Room 105, City Hall
200 E. Wells Street, Milwaukee, WI 53202

If you have difficulty with the English language, you should bring an interpreter with you, at your own expense, so that you can answer questions and participate in your hearing.

You may examine the application file at this office during regular business hours prior to the hearing date.

PLEASE NOTE: Limited parking for persons attending meetings in City Hall is available at reduced rates (5 hour limit) at the Milwaukee Center on the southwest corner of East Kilbourn and North Water Street. Parking tickets must be validated in Room 205, City Hall (City Clerk's Office).

Upon reasonable notice, efforts will be made to accommodate the needs of disabled individuals through sign language interpreters or other auxiliary aids. For additional information or to request this service, contact the Council Services Division ADA Coordinator at (414) 286-2998, Fax - (414) 286-3456, TDD - (414) 286-2025.

**If you have questions regarding this notice please contact the
License Division at (414) 286-2238.**



Office of the City Clerk
License Division
Room 105, City Hall
200 E. Wells Street
Milwaukee, Wisconsin 53202

Bridget D. Viohl, Agt.
The Beer Bar, LLC
400 N. Water Street
Milwaukee, WI 53202



Plan of Operation Supplement for Retail Alcohol Beverage License Application

OFFICE OF THE CITY CLERK LICENSE DIVISION
 200 E. WELLS ST. ROOM 105, MILWAUKEE, WI 53202
 (414) 286-2238 EMAIL: LICENSE@MILWAUKEE.GOV

Your application will be returned for failure to fill out this 4 page form completely and correctly, and submit the required Detailed Floor Plan as outlined on page 3.

Business Address: <u>400 N. Water St Milwaukee WI 53202</u>	Business Telephone Number: <u>414-350-8707</u>
Mailing Address: Identify the address where all correspondence from the License Division should be sent. Check (✓) one: <input checked="" type="checkbox"/> Same as Business Address <input type="checkbox"/> Same as Home Address (for Corp/LLC applicants, the Agent's Home Address) <input type="checkbox"/> Other as follows: _____ (include city/state/zip code)	
Business Internet/E-mail Address: <u>www.thebuffalowaterbar.com</u>	Business Fax Number: <u>414 319 0779</u>
Property Owner's Name: <u>Milwaukee Pub & Market</u>	Property Owner's Phone Number: <u>414 289 3107</u>
Property Owner's Address (include City, State, Zip Code): <u>400 N. Water St. Milwaukee WI 53202</u>	
Are you filing this application of behalf of any person that may not be eligible for a license? <input type="checkbox"/> Yes <input checked="" type="checkbox"/> No If yes, list name and address:	
Will the agent, a partner or the individual licensee be conducting the day-to-day operations of the business? <input checked="" type="checkbox"/> Yes <input type="checkbox"/> No If no, list name and address of person who will: _____	
<small>Class B Applicants: If the agent, a partner or the individual licensee will not be conducting the day-to-day operations of the business, the person listed above must obtain a Class B Manager's license.</small>	
Does anyone else have money invested or any other interest in this business? <input type="checkbox"/> Yes <input checked="" type="checkbox"/> No If yes, explain:	
Have you made an agreement with anyone to repay any loan or any other payments based upon income from the business? <input type="checkbox"/> Yes <input checked="" type="checkbox"/> No If yes, list name and address:	
What types of business do you or will you conduct at this location? (check all that apply): (Other licenses/permits may be required to operate your business.) <input type="checkbox"/> Full Service Restaurant <input type="checkbox"/> Cafe/Coffee Shop <input type="checkbox"/> Bed & Breakfast <input type="checkbox"/> Grocery Store <input type="checkbox"/> Convenience Market <input type="checkbox"/> Bowling Center(Bowling Alley license required) <input type="checkbox"/> Billiard Center(Billiard Hall & Pool Table licenses required) <input type="checkbox"/> Comedy Club(Cabaret license required) <input type="checkbox"/> Catering(sales only allowed on the premises issued an alcohol beverage license) <input type="checkbox"/> Hotel <input type="checkbox"/> Indoor Golf Facility <input type="checkbox"/> Video Game Center-6 or more games(Video Game Center license required) <input type="checkbox"/> Night Club(Dance or Cabaret license required) <input type="checkbox"/> Veterans Club <input type="checkbox"/> Brew Pub <input checked="" type="checkbox"/> Tavern <input type="checkbox"/> Fraternal Club <input type="checkbox"/> Volleyball Court(Permanent Extension of Premises required) <input type="checkbox"/> Theater(Cabaret license required) <input type="checkbox"/> Wine Tasting Room <input type="checkbox"/> Private Sports Club <input type="checkbox"/> Liquor Store <input type="checkbox"/> Department Store <input type="checkbox"/> Drug Store <input type="checkbox"/> Gift Shop <input type="checkbox"/> Museum <input type="checkbox"/> Center for the Visual and Performing Arts(CTRPA & Cabaret licenses required)	
What other types of licenses or permits will you or do you hold at this location? (check all that apply): <input checked="" type="checkbox"/> Occupancy Permit(all businesses should apply at the Permit Desk) <input type="checkbox"/> Cigarette(apply at the License Division) <input type="checkbox"/> Food(apply at the Health Dept) <input type="checkbox"/> Gas Station <input type="checkbox"/> Extended Hours(apply at the License Division) <input type="checkbox"/> Other(s): _____	
If applying for a Class B or C license, what type of food service will you have at this location? (check all that apply) <input type="checkbox"/> None <input checked="" type="checkbox"/> Prepackaged Foods <input checked="" type="checkbox"/> Snacks <input type="checkbox"/> Appetizers <input type="checkbox"/> Catered Events <input type="checkbox"/> Full Meals - Hours of Food Service - From: _____ To: _____ (attach additional sheets as necessary)	
If applying for a Class B or C license, are you applying for "Service Bar Only"? <input type="checkbox"/> Yes <input checked="" type="checkbox"/> No "Service Bar Only" means that customers <u>cannot</u> sit at the bar. Alcohol is served only to patrons seated at tables. No stools, chairs or other articles of furniture shall be placed at the service bar for patrons to sit upon.	

What percentage of your total sales will be from the sales of alcohol beverages? 80 %

Is there at least 300 feet between the building and any church, school or hospital? Yes No

Do you have any future plans for other businesses, licenses or permits at this location? Yes No
If yes, explain:

Is this premises under construction? Yes No If yes, list estimated completion date:

Is this a franchise? Yes No

Is this premises currently licensed? Yes No If yes, list type of license: Class "B" Tavern

Is the current licensee operating? Yes No If no, list date closed:

HOURS OF OPERATION FOR ALCOHOL BEVERAGE SALES/SERVICE ONLY						
Day of the Week	Current Hours of Operation: (Does not apply to New Applicants)		Proposed Hours of Operation: (If same as the current hours, write "same")		Number of Customers expected each day	Class B Taverns: Age Restriction for each day (if over 21) (This is optional) If none, write "none"
	Open	Close	Open	Close		
Sunday	10A	6P	Same	Same	100	None
Monday	10A	8P	↓	↓	100	↓
Tuesday	10A	8P			100	
Wednesday	10A	8P			100	
Thursday	10A	10P			100	
Friday	10A	10P			100	
Saturday	8A	10P			100	

Prohibited Hours of Operation: Class A: 9:00 PM to 8:00 AM
Class B/C: Monday thru Friday 2:00 AM – 6:00 AM; Class B/C: Saturday thru Sunday 2:30 AM – 6:00 AM

Legal Capacity/Occupancy of Premises: 320
(does not include Class A)
Call (414) 286-8211 if you have questions.

Number of Parking Spaces on the Premises: 120
(do not include street parking)
(if none, write "0")

LITTER/GARBAGE:

What are your plans to keep the grounds clean (check all that apply): Sweep Pressure Wash
 Pick Up Litter Hired Maintenance Building Owner's Responsibility Garbage Cans Outside
 Other: _____

Who is responsible to keep the grounds clean? Licensee Building Owner Employees Hired Maintenance
 Other: _____

How often? Daily Weekly Other: _____

NOISE: How are noise issues addressed (check all that apply): Security Manager approaches customer(s)
 Call police Signs posted Other: _____

Briefly describe the type of business you plan to operate if granted a license (attach additional sheets as needed):

Beer bar in Milwaukee public market serving only
Wisconsin craft beer.

DETAILED FLOOR PLAN

Please read all instructions before preparing the floor plan.

- A detailed floor plan must be submitted with this application.
- Any application submitted without the detailed floor plan (including all required items as listed below) will be returned.
- Even if the premises has been previously licensed and a floor plan submitted, a new floor plan must be submitted with this application.
- The floor plan must be filed on 8 ½ x 11 inch sized paper.
- A separate sheet of paper must be filed for each floor where alcohol will be stored, displayed, sold, given away and/or consumed.
- Even if the basement is being used for alcohol storage only, a floor plan is still required for the basement.
- Handwritten plans are acceptable.
- Plans do not need to be architectural drawings and need not be to scale.

THE FLOOR PLAN MUST INCLUDE ALL OF THE FOLLOWING ITEMS:

1. Dimensions of the Premises and
2. Total Square Feet of the Premises (length x width = square feet)
3. Label all entrances and exits
4. Label all alcohol storage areas (coolers, etc.) and
5. Provide dimensions of all alcohol storage areas (length x width)
6. Label all alcohol display areas (behind the bar, shelves, etc.) and
7. Provide dimensions of all alcohol display areas (length x width)
8. Class B & C Applicants Only: Label all seating areas, bars, and food preparation areas (kitchen)
9. Class B & C Applicants Only: Label all outdoor areas used for the sale or service of alcohol beverages (for example, patios, beer gardens, sidewalk cafes) and
10. Class B & C Applicants Only: Provide dimensions of all outdoor areas used for the sale or service of alcohol beverages (length x width)
11. Label all parking areas on the premises (do not include street parking) (This is required even if the parking is shared, for example, a strip mall.) and
12. Provide dimensions of all parking areas available on the premises (length x width). The parking area(s) should be marked on the floor plan for the first floor showing the relation to the building.
13. Mark the North point (N ↑) on each page
14. Write the Date on each page
15. Write the Legal Entity Name (and Agent's Name if a corporation or LLC) on each page
16. Write the Trade (Business) Name on each page
17. Write the Premises address on each page

Change of Agent Applicants Only:

Have there been any changes to the floor plan since the last application was submitted? Yes No
If no, a new floor plan is not required. If yes, explain the change(s) _____
_____ and submit a new floor plan.

ALL NEW & TRANSFER APPLICANTS:

SUBMIT Proof of Ownership, Lease or Offer to Purchase the Building with this application.

A Lease or Offer to Purchase must:

- 1) be in the same legal entity name as that applying for the license
- 2) reflect the same address as the premises address on this application
- 3) reflect current dates and
- 4) be signed by the lessor/seller and leasee/buyer

Lease or Offer to Purchase may be contingent upon the license being granted.

Do you own or lease the building? Check one: Own Lease
Who owns the fixtures (ie. Coolers, etc.)? the beer bar, LLC

If you are purchasing the stock and/or fixtures, what did you pay for them? \$ 15,000

Total Amount Paid for the Business: \$ Start up business

Amount Paid for the Goodwill of the Business: \$ 0

Goodwill comprises the reputation and customer relationships of an existing business. If the price you pay for the business exceeds the fair market value of all of the rest of the assets of the business, the excess may be considered goodwill.

Have you made arrangements with the seller for payment of the personal property taxes? Yes No

IF YOU LEASE THE BUILDING, ANSWER THE FOLLOWING QUESTIONS:

Date lease begins: 1/1/10 Expires: 1/1/13

Monthly rental: \$ 840

Do you have an option to renew the lease? Yes No

Does your lease allow for the assignment to another party without the consent of the owner? Yes No

For what length of time have you been guaranteed occupancy? (number of years) 3

In addition to paying monthly rental, will you have to pay anything additional to the owner of the building to guarantee performance of the lease? Yes No If yes, explain: 10% marketing fee contribution

Does the present owner or occupant object to the granting of your license? Yes No
If yes, explain: _____

Subscribed and sworn to before me
this 22nd day of December 2009

David Hallrooks

Notary Public, State of Wisconsin
My commission expires: is permanent
Notary Seal must be affixed

Dwight D. Stahl
Signature of Individual/Partner/Officer/Member

Signature of Partner/Officer/Member

Warning: Penalty provided for submitting false statements and affidavits with this application.
(Section 90-5(2), Milwaukee Code of Ordinances.)

Your application will be returned for failure to fill out this 4 page form completely and correctly, and submit the required Detailed Floor Plan as outlined on page 3.

← N
252 SQ
FT

Bridget D. Vioni FOR
AGENT

The Beer Bar, LLC DBA Buffalo Water Beer Bar
490 N. WATER ST. 53202

1/25/10

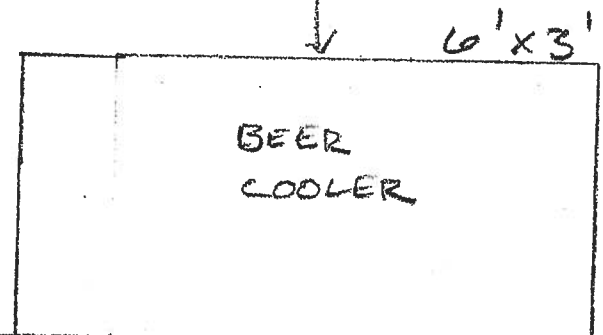
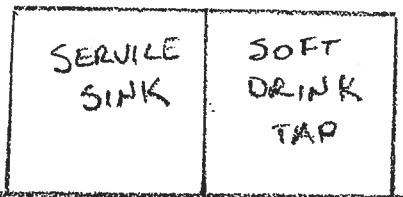
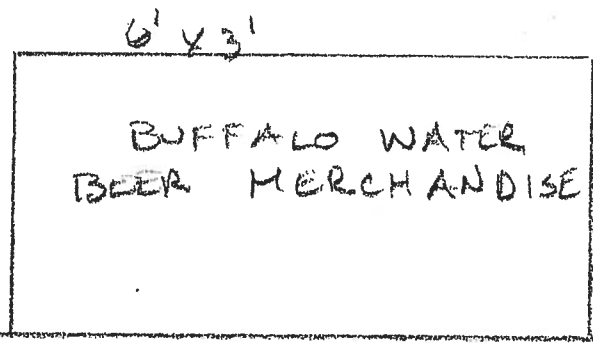
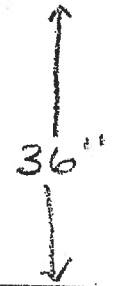
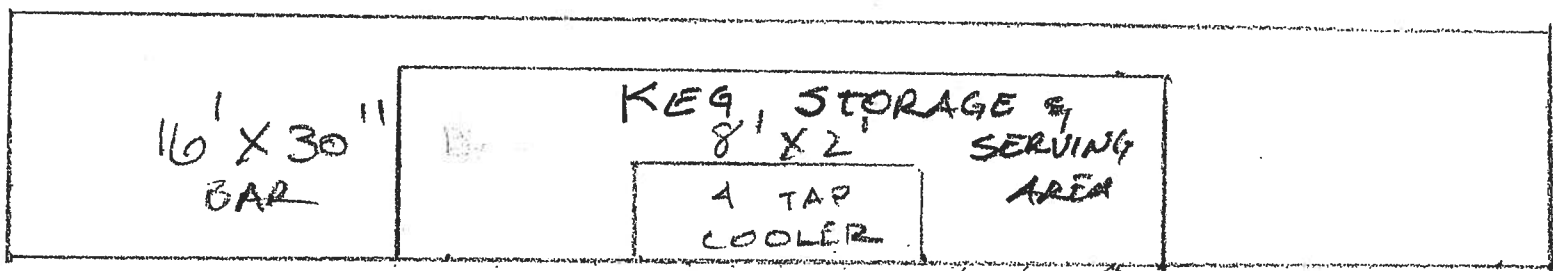
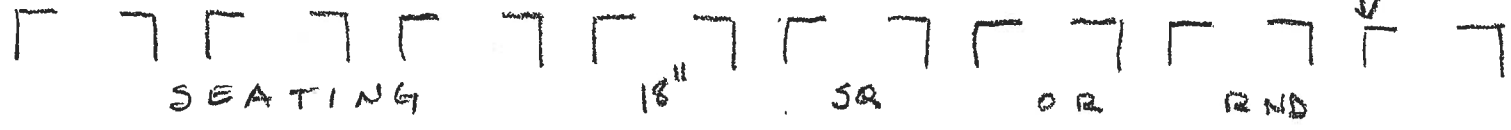
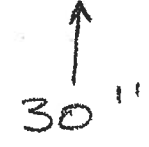
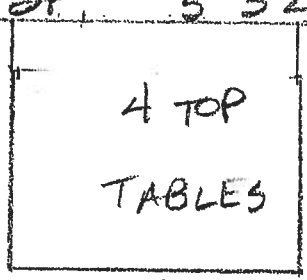
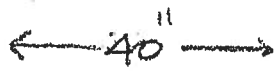
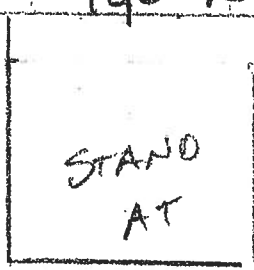

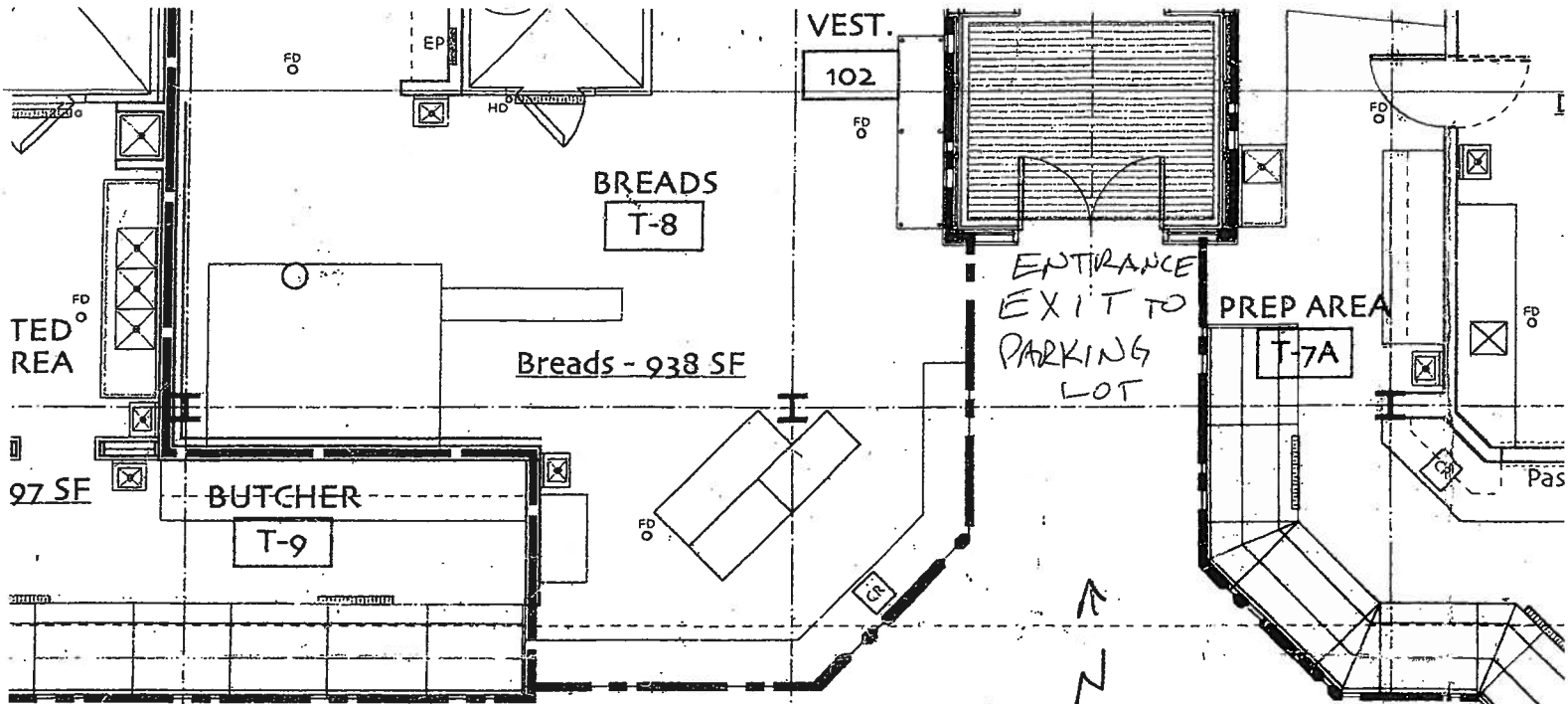

MILWAUKEE PUBLIC MARKET FLOOR PLAN

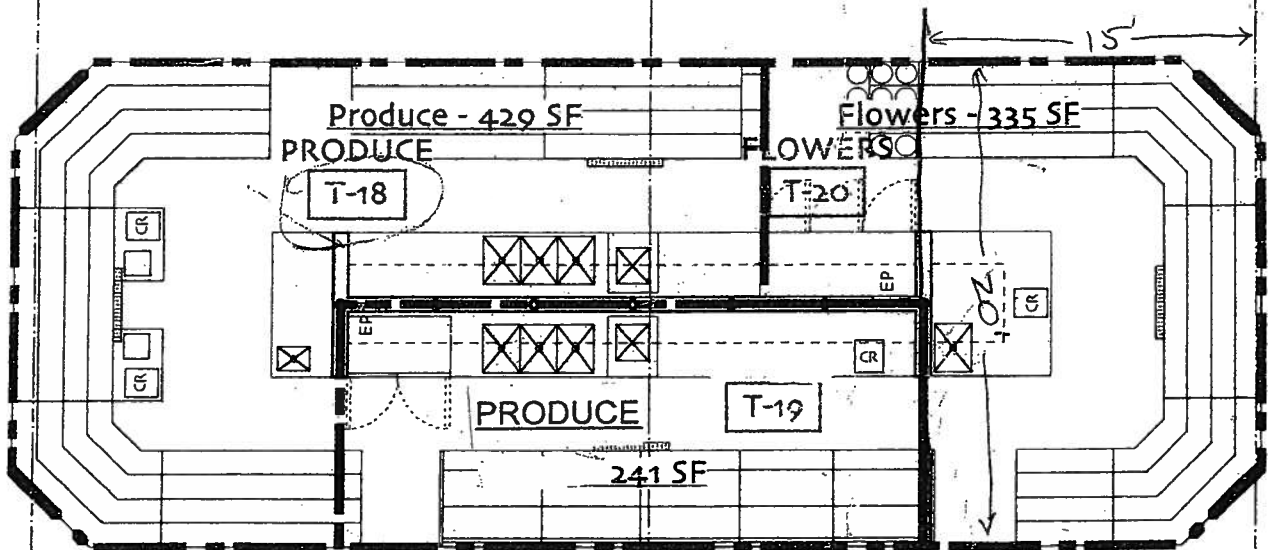

Bridget Diane Vehl AGENT FOR
 The Beer Bar LLC
 400 N WATER ST
 December 16, 2009

The Beer Bar LLC

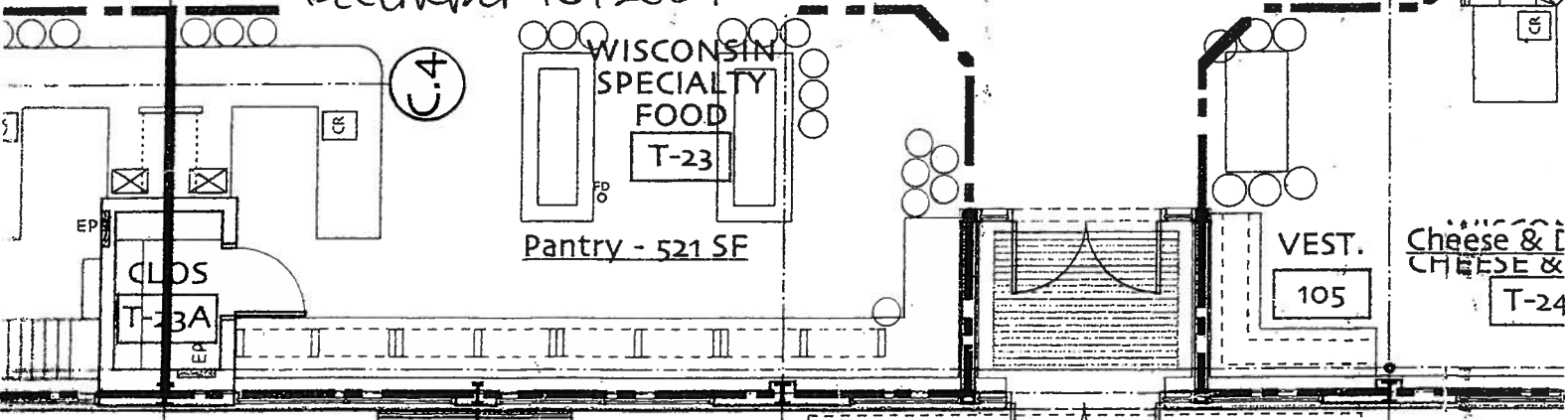

ST PAUL AVE

MILWAUKEE POLICE DEPARTMENT LICENSE REPORT

DATE OF FILING 01/25/2010

LICENSE TYPE BBEER LICENSE NUMBER 1049 NEW X RENEWAL OTHER WARD 04

ADD'L INFO:

APPLICANT VIOHL, BRIDGET D PARTNER:
 ADDRESS: 2659 N LAKE DR ADDRESS:
 CITY: MILWAUKEE CITY:
 STATE: WI ZIP: 53211 STATE: ZIP:
 PHONE: (414)967-9362 DOB: 02/14/1972 PHONE: DOB:
 MAIDEN/OTHER: ELLINGTON
 BUSINESS: BUFFALO WATER BEER BAR PARTNER2
 ADDRESS: 400 N WATER ST ADDRESS:
 CITY: MILWAUKEE CITY:
 STATE: WI ZIP: 53202 STATE: ZIP:
 PHONE: (414)708-4064 PHONE: DOB:
 SPOUSE: DOB: BUILDING OWNER:
 DOES APPLICANT HAVE INTEREST IN ANY OTHER CLASS 'A'/'B'/'C' PREMISES? N Y (Explain)
 LENGTH OF RESIDENCE AT ABOVE: IN STATE: PREVIOUS ADDRESS:
 CORPORATION NAME: THE BEER BAR LLC
 STATE OF INCORPORATION: DATE OF INCORPORATION:

CORPORATE OFFICERS:
 NAME: NAME:
 ADDRESS: ADDRESS:
 CITY: CITY:
 STATE: ZIP: STATE: ZIP:
 PHONE: DOB: PHONE: DOB:
 OFFICE: OFFICE:
 NAME: NAME:
 ADDRESS: ADDRESS:
 CITY: CITY:
 STATE: ZIP: STATE: ZIP:
 PHONE: DOB: PHONE: DOB:
 OFFICE: OFFICE:

***** POLICE USE ONLY *****

HAS APPLICANT BEEN DENIED A LICENSE IN THE PAST YEAR: N Y PREVIOUS PREMISES RECORD: N Y
EXPLAIN:

PROOF OF LEASE/OWNERSHIP/OFFER TO BUY: N Y N/A
 DOES APPLICANT HOLD ANY OTHER CITY LICENSES: N Y TYPE AND NUMBER:
 A-NUMBER: CHECKED WITH ID DIVISION: N Y
 ADDITIONAL INFORMATION:

INVESTIGATING OFFICER: *KL*
 DATE:

REVIEWED BY: *[Signature]*
 DATE: JAN 27 2010

JAN 26 2010

JAN 29 2010



**CITY OF MILWAUKEE
OFFICE OF THE CITY CLERK**

Tuesday, February 09, 2010

COMMITTEE MEETING NOTICE

AD 02

Derrick C. Martin, Agt.
PW West, Inc.
1903 N 54th St
Milwaukee, WI 53216



You are requested to attend a hearing which is to be held in Room 301-B, Third Floor, City Hall on:

Wednesday, February 17, 2010 at 8:00 AM

Regarding: Your Class 'A' Liquor and Malt application as agent for "PW West, Inc." for "Piggly Wiggly" at 4061 N 54th St.

There is a possibility that your application may be denied for the following reasons:

See attached police report.

Notice for applicants with warrants or unpaid fines: Proof of warrant satisfaction or payment of fines must be submitted at the hearing on the above date and time. Failure to comply with this requirement may result in a delay of the granting/denial of your application.

Failure to appear at this meeting may result in the denial of your application. Individual applicants must appear only in person or by an attorney. Corporate or Limited Liability applicants must appear only by the agent designated on the application or by an attorney. Partnership applicants must appear by a partner listed on the application or by an attorney. If you wish to do so and at your own expense, you may be accompanied by an attorney of your choosing to represent you at this hearing. You will be given an opportunity to speak on behalf of the application and to respond and challenge any charges or reasons given for the denial. No petitions can be accepted by the committee, unless the people who signed the petition are present at the committee hearing and willing to testify. You may present witnesses under oath and you may also confront and cross-examine opposing witnesses under oath. If you have difficulty with the English language, you should bring an interpreter with you, at your own expense, so that you can answer questions and participate in your hearing.

You may examine the application file at this office during regular business hours prior to the hearing date. Inquiries regarding this matter may be directed to the person whose signature appears below.

Limited parking for persons attending meetings in City Hall is available at reduced rates (5 hour limit) at the Milwaukee Center on the southwest corner of East Kilbourn and North Water Street. Parking tickets must be validated in Room 205, (City Clerk's Office) or the first floor Information Booth in City Hall.

PLEASE NOTE: Upon reasonable notice, efforts will be made to accommodate the needs of disabled individuals through sign language interpreters or other auxiliary aids. For additional information or to request this service, contact the Council Services Division ADA Coordinator at (414) 286-2998, Fax - (414) 286-3456, TDD - (414) 286-2025.

RONALD D. LEONHARDT, CITY CLERK

By *Rebecca N. Grill*
Rebecca N. Grill

License Division Manager

If you have questions regarding this notice please contact the
License Division at (414) 286-2238.

MILWAUKEE POLICE DEPARTMENT LICENSE REPORT

DATE OF FILING 02/04/2010

LICENSE TYPE ALQML LICENSE NUMBER 2837 NEW X RENEWAL OTHER WARD 02

ADD'L INFO:

CIG

APPLICANT MARTIN, DERRICK C
ADDRESS: 1903 N ~~4TH~~ 5th St ST
CITY: MILWAUKEE
STATE: WI ZIP: 53212
PHONE: (414) 349-4368 DOB: 10/06/1964

PARTNER:
ADDRESS:
CITY:
STATE: ZIP:
PHONE: DOB:

MAIDEN/OTHER:
BUSINESS: PIGGLY WIGGLY
ADDRESS: 4061 N 54TH ST
CITY: MILWAUKEE
STATE: WI ZIP: 53216
PHONE: (414) 442-4203

PARTNER2
ADDRESS:
CITY:
STATE: ZIP:
PHONE: DOB:

SPOUSE: DOB:

BUILDING OWNER:

DOES APPLICANT HAVE INTEREST IN ANY OTHER CLASS 'A'/'B'/'C' PREMISES? N (Explain)

LENGTH OF RESIDENCE AT ABOVE: 8 YRS IN STATE: WI PREVIOUS ADDRESS:

CORPORATION NAME: PW WEST, INC

STATE OF INCORPORATION:

DATE OF INCORPORATION:

CORPORATE OFFICERS:

NAME: MARTIN, ANTHONY A 206138
ADDRESS: 12525 W SYCAMORE LA N65
CITY: MENOMONEE FALLS
STATE: WI ZIP: 53051
PHONE: (414) 349-4367 DOB: 01/19/1962
OFFICE: TRES SH25

NAME: MARTIN, BRUCE A 206688
ADDRESS: 8770 N RIVER RD
CITY: RIVER HILLS
STATE: WI ZIP: 53217
PHONE: (414) 349-4365 DOB: 01/01/1946
OFFICE: SEC SH25

NAME: MARTIN, GREGORY A 231696
ADDRESS: 11026 N BRIGHTON PL
CITY: MEQUON
STATE: WI ZIP: 53097
PHONE: (414) 349-4366 DOB: 03/04/1971
OFFICE: VP SH25

NAME:
ADDRESS:
CITY:
STATE: ZIP:
PHONE: DOB:
OFFICE:

***** POLICE USE ONLY *****

HAS APPLICANT BEEN DENIED A LICENSE IN THE PAST YEAR: Y PREVIOUS PREMISES RECORD: N Y
EXPLAIN:

PROOF OF LEASE/OWNERSHIP/OFFER TO BUY: N Y N/A

DOES APPLICANT HOLD ANY OTHER CITY LICENSES: N Y TYPE AND NUMBER:

A-NUMBER: A 231695 CHECKED WITH ID DIVISION: N Y

ADDITIONAL INFORMATION:

INVESTIGATING OFFICER: [Signature]
DATE: FEB 09 2010

REVIEWED BY:
DATE:

656
2/5

FEB - 9 2010

**MILWAUKEE POLICE DEPARTMENT
LICENSE INVESTIGATION UNIT**

**CRIMINAL RECORD/ORDINANCE VIOLATION/INCIDENTS
SYNOPSIS**

DATE: 02/08/10

LICENSE TYPE: ALQML

NEW: X

RENEWAL:

No. 2837

Application Date: 02/04/10

Expiration Date:

License Location: 4061 N 54th Street

Aldermanic District: 02

Business Name: Piggly Wiggly

Licensee/Applicant: Martin, Derrick C

(Last Name, First Name, MI)

Date of Birth: 10/06/64

Male:

Female:

Home Address: 1903 N 54th Street

City: Milwaukee

State: Wi

Zip Code: 53212

Home Phone: (414) 349-4368

This report is written by Police Officer Kristyn Kukowski, assigned to the License Investigation Unit, Days.

The Milwaukee Police Department's investigation regarding this application revealed the following:

The following applies to corporate officer Bruce Martin:

1. On 03/28/05, Bruce Martin received a citation for Building Permit Required at 1902 W Brown Street.

Charge: Building Permit Required
Finding: Guilty-Suspended Sentence
Date: 10/13/05
Case: 05057157

2. On 01/27/06, Bruce Martin received a citation for Building Code Violations at 2901-03 N 29th Street.

Charge: Building Code Violations
Finding: Guilty
Sentence: Fined \$220.00
Date: 08/31/06
Case: 06062400



Office of the City Clerk
License Division
Room 105, City Hall
200 E. Wells Street
Milwaukee, Wisconsin 53202

Derrick C. Martin, Agt.
PW West, Inc.
526 E. Concordia Ave.
Milwaukee, WI 53212



Plan of Operation Supplement for Retail Alcohol Beverage License Application

OFFICE OF THE CITY CLERK LICENSE DIVISION
200 E. WELLS ST. ROOM 105, MILWAUKEE, WI 53202
(414) 286-2238 EMAIL: LICENSE@MILWAUKEE.GOV

Your application will be returned for failure to fill out this 4 page form completely and correctly, and submit the required Detailed Floor Plan as outlined on page 3.

Address of Premises: <i>4061 n. 5th Street</i>	Business Telephone Number: <i>(414) 442-4203</i>
Business Mailing Address - ONLY if different from address of premises (include City, State, Zip Code): <i>526 E. Concordia Ave Milw, WI 53212</i>	
Business Internet/E-mail Address: <i>www.kenasfoods.com</i>	Business Fax Number:
Property Owner's Name: <i>5th Street, LLC</i>	Property Owner's Phone Number: <i>(414) 431-4840</i>
Property Owner's Address (include City, State, Zip Code): <i>526 E. Concordia Ave Milw, WI 53212</i>	
Are you taking out this application for anyone that may not be eligible for a license? <input type="checkbox"/> Yes <input checked="" type="checkbox"/> No	
If yes, list name and address:	
Will the agent, a partner or the individual licensee be conducting the day-to-day operations of the business? <input type="checkbox"/> Yes <input checked="" type="checkbox"/> No	
If no, list name and address of person who will: <i>Mary Hinsky</i>	
<small>Class B Applicants: If the agent, a partner or the individual licensee will not be conducting the day-to-day operations of the business, the person listed above must obtain a Class B Manager's license.</small>	
Does anyone else have money invested or any other interest in this business? <input type="checkbox"/> Yes <input checked="" type="checkbox"/> No	
If yes, explain:	
Have you made an agreement with anyone to repay any loan or any other payments based upon income from the business? <input type="checkbox"/> Yes <input type="checkbox"/> No If yes, list name and address:	
What types of business do you or will you conduct at this location? (check all that apply): (Other licenses/permits may be required to operate your business.)	
<input type="checkbox"/> Full Service Restaurant <input type="checkbox"/> Cafe/Coffee Shop <input type="checkbox"/> Bed & Breakfast <input checked="" type="checkbox"/> Grocery Store <input type="checkbox"/> Convenience Market <input type="checkbox"/> Bowling Center(Bowling Alley license required) <input type="checkbox"/> Billiard Center(Billiard Hall & Pool Table licenses required) <input type="checkbox"/> Comedy Club(Cabaret license required) <input type="checkbox"/> Catering(sales only allowed on the premises issued an alcohol beverage license) <input type="checkbox"/> Hotel <input type="checkbox"/> Indoor Golf Facility <input type="checkbox"/> Video Game Center-6 or more games(Video Game Center license required) <input type="checkbox"/> Night Club(Dance or Cabaret license required) <input type="checkbox"/> Veterans Club <input type="checkbox"/> Brew Pub <input type="checkbox"/> Tavern <input type="checkbox"/> Fraternal Club <input type="checkbox"/> Volleyball Court(Permanent Extension of Premises required) <input type="checkbox"/> Theater(Cabaret license required) <input type="checkbox"/> Wine Tasting Room <input type="checkbox"/> Private Sports Club <input type="checkbox"/> Liquor Store <input type="checkbox"/> Department Store <input type="checkbox"/> Drug Store <input type="checkbox"/> Gift Shop <input type="checkbox"/> Museum <input type="checkbox"/> Center for the Visual and Performing Arts(CTRPA & Cabaret licenses required)	
What other types of licenses or permits will you or do you hold at this location? (check all that apply):	
<input checked="" type="checkbox"/> Occupancy Permit(all businesses should apply at the Permit Desk) <input checked="" type="checkbox"/> Cigarette(apply at the License Division) <input checked="" type="checkbox"/> Food(apply at the Health Dept) <input type="checkbox"/> Gas Station <input type="checkbox"/> Extended Hours(apply at the License Division) <input type="checkbox"/> Other(s): _____	
If applying for a Class B or C license, what type of food service will you have at this location? (check all that apply)	
<input type="checkbox"/> None <input type="checkbox"/> Prepackaged Foods <input type="checkbox"/> Snacks <input type="checkbox"/> Appetizers <input type="checkbox"/> Catered Events <input type="checkbox"/> Full Meals - Hours of Food Service - From: _____ To: _____ (attach additional sheets as necessary)	
If applying for a Class B or C license, are you applying for "Service Bar Only"? <input type="checkbox"/> Yes <input type="checkbox"/> No	
<small>"Service Bar Only" means that customers cannot sit at the bar. Alcohol is served only to patrons seated at tables. No stools, chairs or other articles of furniture shall be placed at the service bar for patrons to sit upon.</small>	

What percentage of your total sales will be from the sales of alcohol beverages? 10 %

Is there at least 300 feet between the building and any church, school or hospital? Yes No

Do you have any future plans for other businesses, licenses or permits at this location? Yes No
If yes, explain:

Is this premises under construction? Yes No If yes, list estimated completion date:

Is this a franchise? Yes No

Is this premises currently licensed? Yes No If yes, list type of license: Class "A" Liquor

Is the current licensee operating? Yes No If no, list date closed:

HOURS OF OPERATION FOR ALCOHOL BEVERAGE SALES/SERVICE ONLY						
Day of the Week	Current Hours of Operation: (Does not apply to New Applicants)		Proposed Hours of Operation: (If same as the current hours, write "same")		Number of Customers expected each day	Class B Taverns: Age Restriction for each day (if over 21) (This is optional) If none, write "none"
	Open	Close	Open	Close		
Sunday			9 am	9 pm	100	
Monday			9 am	9 pm	100	
Tuesday			9 AM	9 pm	100	
Wednesday			9 AM	9 pm	100	
Thursday			9 AM	9 pm	100	
Friday			9 AM	9 pm	100	
Saturday			9 AM	9 pm	100	

Prohibited Hours of Operation: Class A: 9:00 PM to 8:00 AM
Class B/C: Monday thru Friday 2:00 AM – 6:00 AM; Class B/C: Saturday thru Sunday 2:30 AM – 6:00 AM

Legal Capacity/Occupancy of Premises: Number of Parking Spaces on the Premises: 400
(does not include Class A) (do not include street parking)
Call (414) 286-8211 if you have questions. (if none, write "0")

LITTER/GARBAGE:
What are your plans to keep the grounds clean (check all that apply): Sweep Pressure Wash
 Pick Up Litter Hired Maintenance Building Owner's Responsibility Garbage Cans Outside
 Other: _____

Who is responsible to keep the grounds clean? Licensee Building Owner Employees Hired Maintenance
 Other: _____

How often? Daily Weekly Other: _____

NOISE: How are noise issues addressed (check all that apply): Security Manager approaches customer(s)
 Call police Signs posted Other: _____

Briefly describe the type of business you plan to operate if granted a license (attach additional sheets as needed):

X Grocery store

DETAILED FLOOR PLAN

Please read all instructions before preparing the floor plan.

- A detailed floor plan must be submitted with this application.
- Any application submitted without the detailed floor plan (including all required items as listed below) will be returned.
- Even if the premises has been previously licensed and a floor plan submitted, a new floor plan must be submitted with this application.
- The floor plan must be filed on 8 ½ x 11 inch sized paper.
- A separate sheet of paper must be filed for each floor where alcohol will be stored, displayed, sold, given away and/or consumed.
- Even if the basement is being used for alcohol storage only, a floor plan is still required for the basement.
- Handwritten plans are acceptable.
- Plans do not need to be architectural drawings and need not be to scale.

THE FLOOR PLAN MUST INCLUDE ALL OF THE FOLLOWING ITEMS:

1. Dimensions of the Premises and
2. Total Square Feet of the Premises (length x width = square feet)
3. Label all entrances and exits
4. Label all alcohol storage areas (coolers, etc.) and
5. Provide dimensions of all alcohol storage areas (length x width)
6. Label all alcohol display areas (behind the bar, shelves, etc.) and
7. Provide dimensions of all alcohol display areas (length x width)
8. Class B & C Applicants Only: Label all seating areas, bars, and food preparation areas (kitchen)
9. Class B & C Applicants Only: Label all outdoor areas used for the sale or service of alcohol beverages (for example, patios, beer gardens, sidewalk cafes) and
10. Class B & C Applicants Only: Provide dimensions of all outdoor areas used for the sale or service of alcohol beverages (length x width)
11. Label all parking areas on the premises (do not include street parking) (This is required even if the parking is shared, for example, a strip mall.) and
12. Provide dimensions of all parking areas available on the premises (length x width). The parking area(s) should be marked on the floor plan for the first floor showing the relation to the building.
13. Mark the North point (N ↑) on each page
14. Write the Date on each page
15. Write the Legal Entity Name (and Agent's Name if a corporation or LLC) on each page
16. Write the Trade (Business) Name on each page
17. Write the Premises address on each page

Change of Agent Applicants Only:

Have there been any changes to the floor plan since the last application was submitted? Yes No
If no, a new floor plan is not required. If yes, explain the change(s) _____
_____ and submit a new floor plan.

ALL NEW & TRANSFER APPLICANTS:

SUBMIT Proof of Ownership, Lease or Offer to Purchase the Building with this application.

A Lease or Offer to Purchase must:

- 1) be in the same legal entity name as that applying for the license
- 2) reflect the same address as the premises address on this application
- 3) reflect current dates and
- 4) be signed by the lessor/seller and leasee/buyer

Lease or Offer to Purchase may be contingent upon the license being granted.

Do you own or lease the building? Check one: Own Lease

Who owns the fixtures (ie. Coolers, etc.)? PW West, Inc

If you are purchasing the stock and/or fixtures, what did you pay for them? \$ \$ 1 million

Total Amount Paid for the Business: \$ \$ 1 million

Amount Paid for the Goodwill of the Business: \$ \$ 1 million

Goodwill comprises the reputation and customer relationships of an existing business. If the price you pay for the business exceeds the fair market value of all of the rest of the assets of the business, the excess may be considered goodwill.

Have you made arrangements with the seller for payment of the personal property taxes? Yes No

IF YOU LEASE THE BUILDING, ANSWER THE FOLLOWING QUESTIONS:

Date lease begins: 12-15, 2009 Expires: 5-1-2017

Monthly rental: \$ 21,000.00

Do you have an option to renew the lease? Yes No

Does your lease allow for the assignment to another party without the consent of the owner? Yes No

For what length of time have you been guaranteed occupancy? (number of years) 7 yrs

In addition to paying monthly rental, will you have to pay anything additional to the owner of the building to guarantee performance of the lease? Yes No If yes, explain: _____

Does the present owner or occupant object to the granting of your license? Yes No
If yes, explain: _____

Subscribed and sworn to before me

this 4th day of February, 2010

Barbara Ford

Notary Public, State of Wisconsin

My commission expires: December 16, 2012

Notary Seal must be affixed

Signature of Individual/Partner/Officer/Member

Signature of Partner/Officer/Member

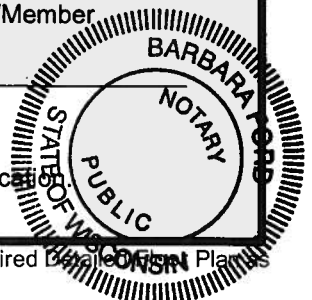

Warning: Penalty provided for submitting false statements and affidavits with this application (Section 90-5(2), Milwaukee Code of Ordinances).

Your application will be returned for failure to fill out this 4 page form completely and correctly, and submit the required Detailed Floor Plans outlined on page 3.

2-2-10

P W West, Inc
Derrick Martin Agent
Piggly Wiggly
4061 N 5th St

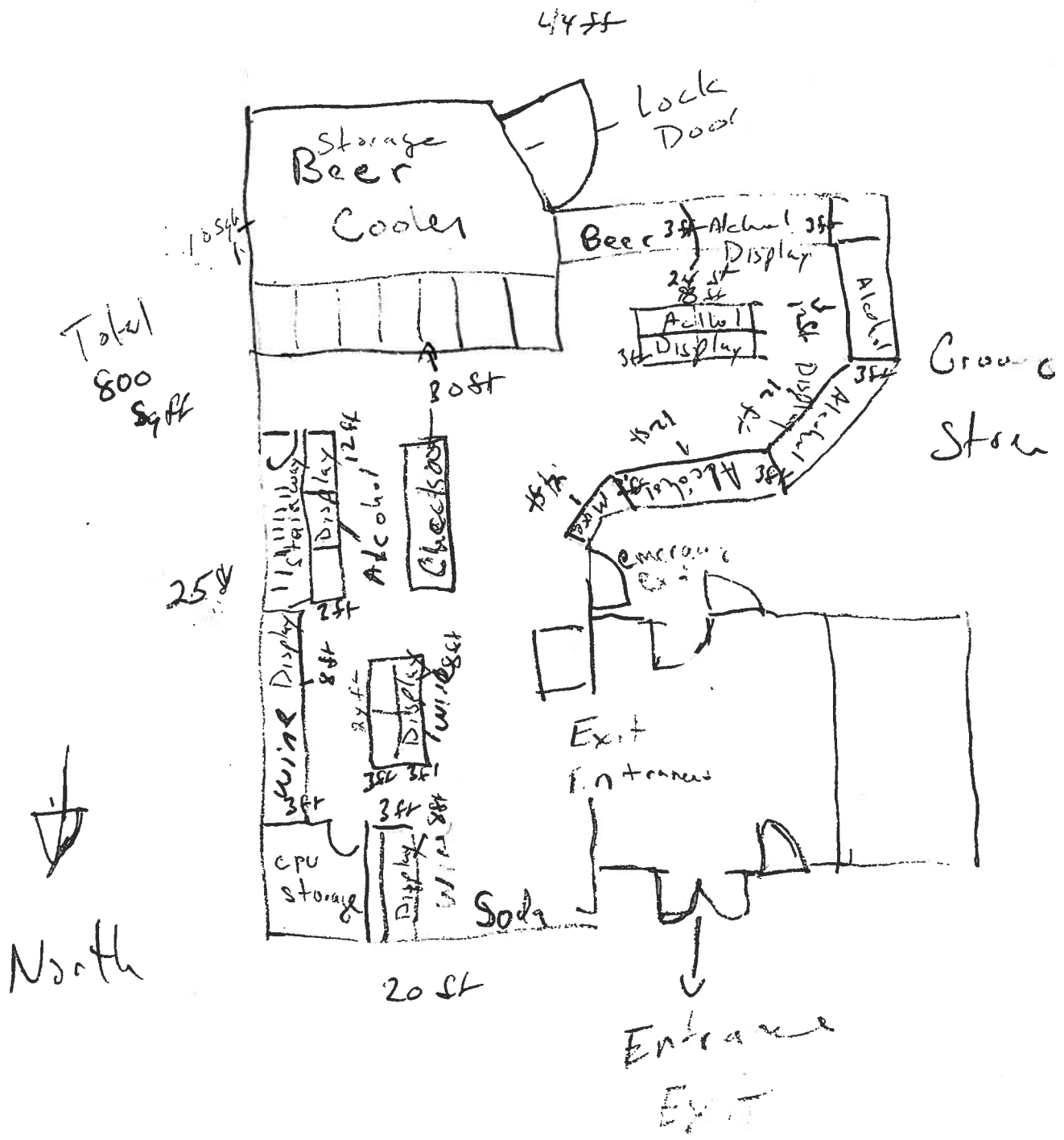

P W West Inc 2-2-10
 Derrick C Martin Agent
 Piggly Wiggly
 4061 N 54th St

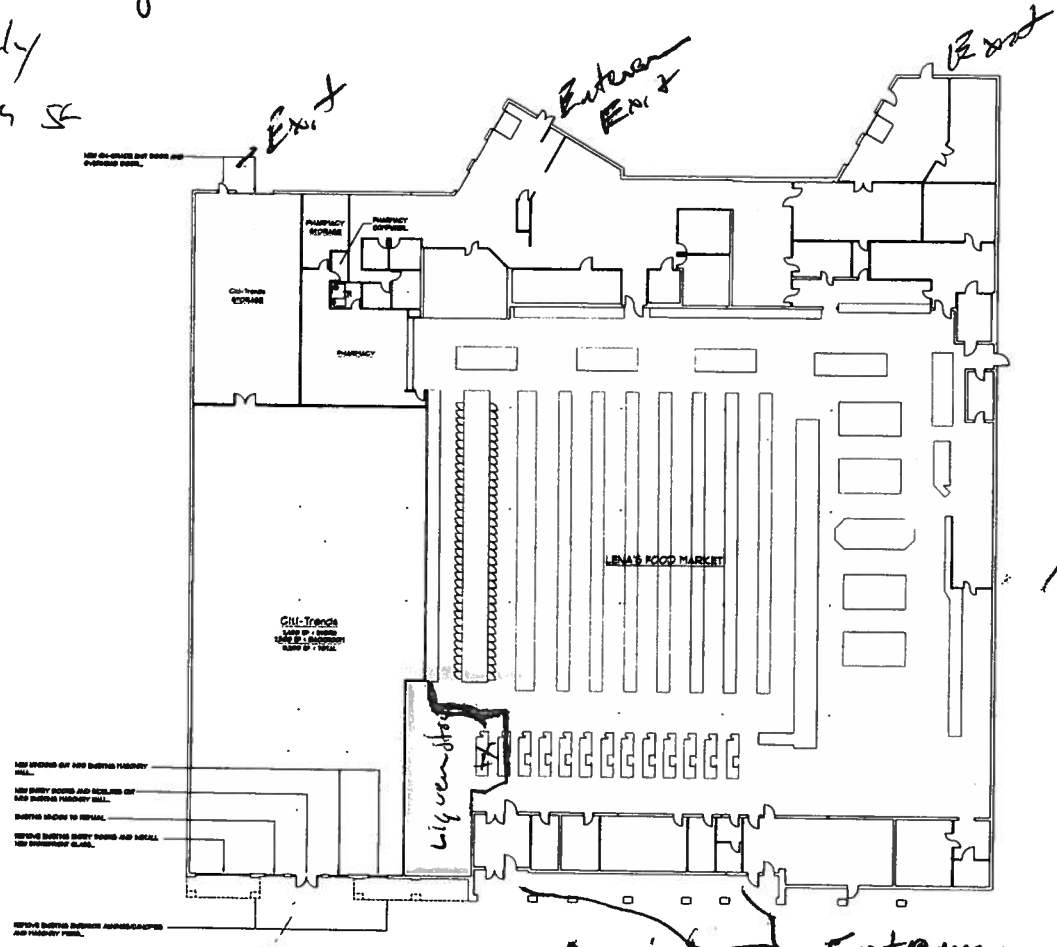

SEE NOTES ON 100 BATHS HALLWAY
 SEE BATH ROOMS AND HALLS OF
 100 BATHS HALLWAY
 BATHS SHOW TO BEHOLD
 BATHS SHOW BATH ROOMS AND HALLS
 AND RESTROOMS CLASS.
 BATHS BATHS BATHS BATHS AND HALLS
 AND RESTROOMS CLASS.

100059 sq ft

Exit - Entrance 60 sq ft Entrance Exit

CITI TRENDS TENANT DIVISION PLAN
 SCALE 1/4" = 1'-0"

Parking Area

60 x 2000

120,000 sq ft total

60,000 total

ARCHITECTURE • ENGINEERING • PLANNING

PHONE: (602) 441-1111 FAX: (602) 441-1112
 EMAIL: info@b-r-s.com WEBSITE: www.b-r-s.com

1000 BROADWAY SUITE 200
 SACRED HEART, AZ 85004

Butterfield, Rudie & Seitz

DATE PREPARED NO. 39-08
 NOV. 10, 2008

REVISIONS

SHORT NO. 1 of 1



**CITY OF MILWAUKEE
OFFICE OF THE CITY CLERK**

Thursday, February 04, 2010

COMMITTEE MEETING NOTICE

AD 03

William J. Stace
2443 N Oakland Av
Milwaukee, WI 53211

You are requested to attend a hearing which is to be held in Room 301-B, Third Floor, City Hall on:

Wednesday, February 17, 2010 at 8:00 AM

Regarding: Your Class 'B' Tavern, Tavern Amusement (Cabaret/Nite Club), Center for the Visual and Performing Arts renewal applications with change of entertainment for "The Miramar Theatre" at 2844 N. Oakland Av.

There is a possibility that your application may be denied for the following reasons:

See attached police report. Neighborhood Objections to loitering, littering, loud music and noise, parking and traffic problems, drug and criminal activity, prostitution, trespassing, public urination, fights, shootings, vandalism, thefts, and conduct which is detrimental to the health, safety, and welfare of the neighborhood.

**Notice for applicants
with warrants or
unpaid fines:**

Proof of warrant satisfaction or payment of fines must be submitted at the hearing on the above date and time. Failure to comply with this requirement may result in a delay of the granting/denial of your application.

Failure to appear at this meeting may result in the denial of your application. Individual applicants must appear only in person or by an attorney. Corporate or Liability applicants must appear only by the agent designated on the application or by an attorney. Partnership applicants must appear by a partner listed on the application or by an attorney. If you wish to do so and at your own expense, you may be accompanied by an attorney of your choosing to represent you at this hearing. You will be given an opportunity to speak on behalf of the application and to respond and challenge any charges or reasons given for the denial. No petitions are accepted by the committee, unless the people who signed the petition are present at the committee hearing and willing to testify. You may present witnesses under oath and you may also confront and cross-examine opposing witnesses under oath. If you have difficulty with the English language, you should bring an interpreter with you, at your own expense, so that you can answer questions and participate in your hearing.

You may examine the application file at this office during regular business hours prior to the hearing date. Inquiries regarding this matter may be directed to the person whose signature appears below.

Limited parking for persons attending meetings in City Hall is available at reduced rates (5 hour limit) at the Milwaukee Center on the southwest corner of East Kilbourn and North Water Street. Parking tickets must be validated in Room 205, (City Clerk's Office) or the first floor Information Booth in City Hall.

PLEASE NOTE: Upon reasonable notice, efforts will be made to accommodate the needs of disabled individuals through sign language interpreters or other auxiliary aids. For additional information or to request this service, contact the Council Services Division ADA Coordinator at (414) 286-2998, Fax - (414) 286-3 TDD - (414) 286-2025.

RONALD D. LEONHARDT, CITY CLERK

By Rebecca N. Grill
Rebecca N. Grill
License Division Manager

If you have questions regarding this notice please contact the
License Division at (414) 286-2238.

MILWAUKEE POLICE DEPARTMENT LICENSE REPORT

DATE OF FILING 01/06/2010

LICENSE TYPE BTAVN LICENSE NUMBER 16396 NEW RENEWAL X OTHER WARD 03

ADD'L INFO: TRD NAME CORRECTED

CBRT CTRPA

APPLICANT STACE, WILLIAM J

PARTNER:

ADDRESS: 2443 N OAKLAND AV

ADDRESS:

CITY: MILWAUKEE

CITY:

STATE: WI ZIP: 53211

STATE:

ZIP:

PHONE: (414)963-0916 DOB: 04/13/1954

PHONE:

DOB:

MAIDEN/OTHER:

BUSINESS: THE MIRAMAR THEATRE

PARTNER2

ADDRESS: 2844 N OAKLAND AV

ADDRESS:

CITY: MILWAUKEE

CITY:

STATE: WI ZIP: 53211

STATE:

ZIP:

PHONE: (414)967-0302

PHONE:

DOB:

SPOUSE: DOB:

BUILDING OWNER:

DOES APPLICANT HAVE INTEREST IN ANY OTHER CLASS 'A'/'B'/'C' PREMISES? N Y (Explain)

LENGTH OF RESIDENCE AT ABOVE: IN STATE: PREVIOUS ADDRESS:

CORPORATION NAME:

STATE OF INCORPORATION: DATE OF INCORPORATION:

CORPORATE OFFICERS:

NAME:

NAME:

ADDRESS:

ADDRESS:

CITY:

CITY:

STATE: ZIP:

STATE:

ZIP:

PHONE: DOB:

PHONE:

DOB:

OFFICE:

OFFICE:

NAME:

NAME:

ADDRESS:

ADDRESS:

CITY:

CITY:

STATE: ZIP:

STATE:

ZIP:

PHONE: DOB:

PHONE:

DOB:

OFFICE:

OFFICE:

***** POLICE USE ONLY *****

HAS APPLICANT BEEN DENIED A LICENSE IN THE PAST YEAR: N Y PREVIOUS PREMISES RECORD: N Y

EXPLAIN:

PROOF OF LEASE/OWNERSHIP/OFFER TO BUY: N Y N/A

DOES APPLICANT HOLD ANY OTHER CITY LICENSES: N Y TYPE AND NUMBER:

A-NUMBER: CHECKED WITH ID DIVISION: N Y

ADDITIONAL INFORMATION:

INVESTIGATING OFFICER: *He*

REVIEWED BY: *[Signature]*

DATE: **JAN 07 2010**

DATE: ~~JAN 08 2010~~
JAN 07 2010

JAN 14 2010

**MILWAUKEE POLICE DEPARTMENT
LICENSE INVESTIGATION UNIT**

**CRIMINAL RECORD/ORDINANCE VIOLATION/INCIDENTS
SYNOPSIS**

DATE: 01/07/10
LICENSE TYPE: BTAVN
NEW:
RENEWAL: X

No. 16396
Application Date: 01/06/10
Expiration Date:

License Location: 2844 N Oakland Avenue
Business Name: The Miramar Theatre

Aldermanic District:

Licensee/Applicant: Stace, William J
(Last Name, First Name, MI)
Date of Birth: 04/13/54

Male: **Female:**

Home Address: 2443 N Oakland Avenue
City: Milwaukee
Home Phone: (414) 963-0916

State: Wi Zip Code: 53211

This report is written by Police Officer Kristyn Kukowski, assigned to the License Investigation Unit, Days.

The Milwaukee Police Department's investigation regarding this application revealed the following:

1. On 11/26/09 at 12:08 am, Milwaukee police were dispatched to Oakland and Locust for a Shots Fired complaint. Officers received an update from the dispatcher advising them that the shots were fired from inside the Miramar Theatre. Investigation found that a fight took place inside the Miramar with a woman being punched in the face. The subject who fired the shots was the battery victims' brother and was not a patron at the theatre this night. Neither the battery victim nor the suspect who fired the shots was on scene when police arrived. No injuries were reported and officers did recover two casings from the theatre. Video of the incident was capture and a copy was given to police.
- **Applicant has an unpaid traffic citation that was due on 04/29/09 in the amount of \$83.80. (09048568)**



Office of the City Clerk
License Division
Room 105, City Hall
200 E. Wells Street
Milwaukee, Wisconsin 53202

William J. Stace
2844 N. Oakland Avenue
Milwaukee, WI 53211



Thursday, February 04, 2010



Notice of Public Hearing

William J. Stace
The Miramar Theatre at 2844 N Oakland Av

Class 'B' Tavern, Tavern Amusement (Cabaret/Nite Club), Center for the Visual and Performing Arts renewal applications with change of entertainment

Wednesday, February 17, 2010 at 8:00 AM

To Whom it may concern:

Class 'B' Tavern, Tavern Amusement (Cabaret/Nite Club), Center for the Visual and Performing Arts renewal applications with change of entertainment for The Miramar Theatre at 2844 N Oakland Av has been made by the above named applicant. This requires approval from the Licenses Committee and the Common Council of the City of Milwaukee. The hearing before the Licenses Committee will take place on 2/17/2010 at 8:00 AM, in Room 301-B, Third Floor, City Hall, 200 East Wells Street. If you wish, you may provide testimony at the hearing regarding the request; see below for further information. You are not required to attend the hearing. Once the Licenses Committee makes its recommendation, this recommendation is forwarded to the full Common Council for approval at its next regularly scheduled hearing. Please review the information below and if you have further questions regarding this process, please contact the License Division at (414) 286-2238.

Important details for those wishing to provide information for the Licenses Committee to consider when making its recommendation:

1. The license application is scheduled to be heard at the above time. Due to other hearings running longer than scheduled, you may have to wait some time to provide your testimony.
2. You must appear in person and testify as to matters that you have personally experienced or seen. (You cannot provide testimony for your neighbor, parent or anyone else; this is considered hearsay and cannot be considered by the committee.)
3. No letters or petitions can be accepted by the committee (unless the person who wrote the letter or the persons who signed the petition are present at the committee hearing and willing to testify).
4. Persons opposed to the license application are given the opportunity to testify first; supporters may testify after the opponents have finished.
5. When you are called to testify, you will be sworn in and asked to give your name, and address. (If your first and/or last names are uncommon please spell them.)
6. You may then provide testimony.
 - a. Include only information relating to the above license application.
 - b. Include only information you have personally witnessed or seen.
 - c. Provide concise and relevant information detailing how this business has affected or may affect the peaceful enjoyment of your neighborhood.
 - d. If by the time you have the opportunity to testify, the information you wish to share has already been provided to the committee, you may state that you agree with the previous testimony. Redundant or repetitive testimony will not assist the committee in making its recommendation.
7. After giving your testimony, the members of the Licenses Committee and the licensee may ask questions regarding the testimony you have given or other factors relating to the license application.
8. Business competition is not a valid basis for denial or non-renewal of a license.

Please Note:

Attendance is not required.

CURRENT OCCUPANT	2864 N CRAMER ST	MILWAUKEE, WI 53211-3555
CURRENT OCCUPANT	2865 N CRAMER ST	MILWAUKEE, WI 53211-3556
CURRENT OCCUPANT	2866 N CRAMER ST	MILWAUKEE, WI 53211-3555
CURRENT OCCUPANT	2867 N CRAMER ST	MILWAUKEE, WI 53211-3556
CURRENT OCCUPANT	2905 N CRAMER ST	MILWAUKEE, WI 53211-3241
CURRENT OCCUPANT	1708 E GENEVA PL 1	MILWAUKEE, WI 53211-3557
CURRENT OCCUPANT	1708 E GENEVA PL 2	MILWAUKEE, WI 53211-3557
CURRENT OCCUPANT	1708 E GENEVA PL 3	MILWAUKEE, WI 53211-3557
CURRENT OCCUPANT	1708 E GENEVA PL 4	MILWAUKEE, WI 53211-3557
CURRENT OCCUPANT	1714 E GENEVA PL 1	MILWAUKEE, WI 53211-3557
CURRENT OCCUPANT	1714 E GENEVA PL 2	MILWAUKEE, WI 53211-3557
CURRENT OCCUPANT	1714 E GENEVA PL 3	MILWAUKEE, WI 53211-3557
CURRENT OCCUPANT	1714 E GENEVA PL 4	MILWAUKEE, WI 53211-3557
CURRENT OCCUPANT	1718 E GENEVA PL	MILWAUKEE, WI 53211-3557
CURRENT OCCUPANT	1724 E GENEVA PL	MILWAUKEE, WI 53211-3557
CURRENT OCCUPANT	1711 E LOCUST ST 1	MILWAUKEE, WI 53211-3249
CURRENT OCCUPANT	1711 E LOCUST ST 2	MILWAUKEE, WI 53211-3249
CURRENT OCCUPANT	1711 E LOCUST ST 3	MILWAUKEE, WI 53211-3249
CURRENT OCCUPANT	1711 E LOCUST ST 4	MILWAUKEE, WI 53211-3249
CURRENT OCCUPANT	1711 E LOCUST ST 5	MILWAUKEE, WI 53211-3249
CURRENT OCCUPANT	1711 E LOCUST ST 6	MILWAUKEE, WI 53211-3249
CURRENT OCCUPANT	1719 E LOCUST ST	MILWAUKEE, WI 53211-3249
CURRENT OCCUPANT	1807 E LOCUST ST	MILWAUKEE, WI 53211-3253
CURRENT OCCUPANT	1809 E LOCUST ST	MILWAUKEE, WI 53211-3253
CURRENT OCCUPANT	1813 E LOCUST ST	MILWAUKEE, WI 53211-3253
CURRENT OCCUPANT	1826 E LOCUST ST	MILWAUKEE, WI 53211-3252
CURRENT OCCUPANT	1800 E NEWBERRY BLVD	MILWAUKEE, WI 53211-3561
CURRENT OCCUPANT	1802 E NEWBERRY BLVD	MILWAUKEE, WI 53211-3561
CURRENT OCCUPANT	1806 E NEWBERRY BLVD	MILWAUKEE, WI 53211-3561
CURRENT OCCUPANT	1808 E NEWBERRY BLVD	MILWAUKEE, WI 53211-3561
CURRENT OCCUPANT	1812 E NEWBERRY BLVD	MILWAUKEE, WI 53211-3561
CURRENT OCCUPANT	1814 E NEWBERRY BLVD	MILWAUKEE, WI 53211-3561
CURRENT OCCUPANT	1818 E NEWBERRY BLVD	MILWAUKEE, WI 53211-3561
CURRENT OCCUPANT	1820 E NEWBERRY BLVD	MILWAUKEE, WI 53211-3561
CURRENT OCCUPANT	1828 E NEWBERRY BLVD	MILWAUKEE, WI 53211-3561
CURRENT OCCUPANT	2804 N OAKLAND AVE	MILWAUKEE, WI 53211-3565
CURRENT OCCUPANT	2806 N OAKLAND AVE	MILWAUKEE, WI 53211-3565
CURRENT OCCUPANT	2812A N OAKLAND AVE	MILWAUKEE, WI 53211-3565
CURRENT OCCUPANT	2812 N OAKLAND AVE	MILWAUKEE, WI 53211-3565
CURRENT OCCUPANT	2830 N OAKLAND AVE	MILWAUKEE, WI 53211-3565
CURRENT OCCUPANT	2831 N OAKLAND AVE	MILWAUKEE, WI 53211-3566
CURRENT OCCUPANT	2844 N OAKLAND AVE	MILWAUKEE, WI 53211-3565
CURRENT OCCUPANT	2847 N OAKLAND AVE	MILWAUKEE, WI 53211-3566
CURRENT OCCUPANT	2849 N OAKLAND AVE 1	MILWAUKEE, WI 53211-3566
CURRENT OCCUPANT	2849 N OAKLAND AVE 2	MILWAUKEE, WI 53211-3566
CURRENT OCCUPANT	2849 N OAKLAND AVE 3	MILWAUKEE, WI 53211-3566
CURRENT OCCUPANT	2851 N OAKLAND AVE	MILWAUKEE, WI 53211-3566
CURRENT OCCUPANT	2852 N OAKLAND AVE	MILWAUKEE, WI 53211-3565
CURRENT OCCUPANT	2853 N OAKLAND AVE	MILWAUKEE, WI 53211-3566
CURRENT OCCUPANT	2855 N OAKLAND AVE	MILWAUKEE, WI 53211-3566
CURRENT OCCUPANT	2856 N OAKLAND AVE	MILWAUKEE, WI 53211-3565
CURRENT OCCUPANT	2859 N OAKLAND AVE	MILWAUKEE, WI 53211-3566

CURRENT OCCUPANT	2860 N OAKLAND AVE	MILWAUKEE, WI 53211-3565
CURRENT OCCUPANT	2863 N OAKLAND AVE	MILWAUKEE, WI 53211-3566
CURRENT OCCUPANT	2864 N OAKLAND AVE	MILWAUKEE, WI 53211-3565
CURRENT OCCUPANT	2865 N OAKLAND AVE	MILWAUKEE, WI 53211-3566
CURRENT OCCUPANT	2866 N OAKLAND AVE A	MILWAUKEE, WI 53211-3565
CURRENT OCCUPANT	2866 N OAKLAND AVE	MILWAUKEE, WI 53211-3565
CURRENT OCCUPANT	2867 N OAKLAND AVE	MILWAUKEE, WI 53211-3566
CURRENT OCCUPANT	2900 N OAKLAND AVE	MILWAUKEE, WI 53211-3228
CURRENT OCCUPANT	2907 N OAKLAND AVE	MILWAUKEE, WI 53211-3229
Number of addresses: 112		
Radius: 250.0 feet and Center of Circle: 2844 N Oakland AV		



PLAN OF OPERATION RENEWAL CERTIFICATION

OFFICE OF THE CITY CLERK-LICENSE DIVISION
200 E WELLS ST, ROOM 105, MILWAUKEE, WI 53202
(414) 286-2238 E-MAIL ADDRESS: LICENSE@MILWAUKEE.GOV
WWW.MILWAUKEE.GOV/LICENSE

RE: Class B Tavern located at 2844 N OAKLAND AV

► HOW TO CERTIFY PLAN OF OPERATION

Step 1. Review the attached plan of operation.

Attached for your review is a copy of the **Plan of Operation Supplement** (ccl-124d) that was submitted with the original or previous renewal license application.

Step 2. Identify any changes to plan of operation.

Indicate by checking the appropriate box in Question 1 in the column to the right whether there are any changes to the attached Plan of Operation.

If there are changes to the Plan of Operation, then you must also describe in the space provided on the back of this form the changes that will occur.

Step 3. Identify any changes to floor plan.

Indicate by checking the appropriate box in Question 2 whether there are any changes to the floor plan that was filed with the original or previous renewal license application. No copy of the floor plan is attached.

If there are changes to the floor plan, then file a new floor plan. Instructions related to filing floor plans are provided on the attached Plan of Operation.

Step 4. Identify any changes to age restriction.

Indicate by checking the appropriate box in Question 3 whether any age restriction is being established or amended.

If an age restriction is being established, or an existing age restriction is being amended, then describe in the space provided on the back of this form the age restriction or the changes thereto.

Step 5. Provide required notarized signature(s).

See Steps 8 and 9 of the **Alcohol Beverage License Renewal Information** sheet (ccl-119a) for information related to required signatures and notarizations.

Step 6. File certification with application.

Submit as part of the renewal application the Plan of Operation Renewal Certification and the attached copy of the Plan of Operation.

CERTIFICATION OF PLAN OF OPERATION

(1) ► ANY CHANGES TO PLAN OF OPERATION?

Check (√) one: No Yes

If Yes, then describe changes in the space provided on the back of this form.

(2) ► ANY CHANGES TO FLOOR PLAN?

Check (√) one: No Yes

If Yes, then describe the changes in the space provided on the back of this form, and file with the application a new floor plan highlighting all changes and providing the dimensions of any added spaces.

(3) ► ESTABLISHING OR CHANGING ANY AGE RESTRICTIONS?

Check (√) one: No Yes

If Yes, then describe age restriction, or changes thereto, in the space provided on the back of this form.

(4) ► PROVIDE NOTARIZED SIGNATURES

The undersigned, being duly sworn under oath, states that each of the above questions has been truthfully answered to the best of the knowledge of the signers.

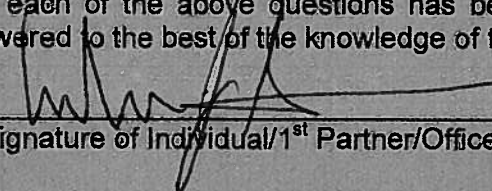
► 
Signature of Individual/1st Partner/Officer/Member

► _____
Signature of 2nd Partner/Officer/Member

Subscribed and sworn before me

this 6 day of January, 2010

► 
(Notary Public, State of Wisconsin)

My commission expires 8/5/2012

[!] Notary Seal must be affixed.

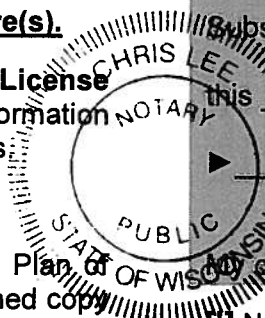



Plan of Operation Supplement for Retail Alcohol Beverage License Renewal Application

Office of the City Clerk License Division
200 E. Wells St. Room 105, Milwaukee, WI 53202
(414) 286-2238 EMAIL: LICENSE@MILWAUKEE.GOV

Your application will be returned for failure to fill out this form completely and correctly, and submit the required documents. This may result in a late fee and a lapse in your license.

Address of Premises: 2844 N OAKLAND AV		Business Telephone Number:
Business Mailing Address - ONLY if different from address of premises (include City, State, Zip Code):		
Business Internet/E-mail Address: info@themiramartheatre.com		Business Fax Number:
Property Owner's Name: Olympia IV, LLC		Property Owner's Phone Number: 414-364-5252
Property Owner's Address (include City, State, Zip Code): 14201 W. OVENLAND Terr New Berlin, WI 53151		
Are you taking out this application for anyone that may not be eligible for a license? <input type="checkbox"/> Yes <input checked="" type="checkbox"/> No If yes, list name and address:		
Will the agent, a partner or the individual licensee be conducting the day-to-day operations of the business? <input checked="" type="checkbox"/> Yes <input type="checkbox"/> No If no, list name and address of person who will:		
Class B Applicants: If the agent, a partner or the individual licensee will not be conducting the day-to-day operations of the business, the person listed above must obtain a Class B Manager's license.		
Does anyone else have money invested or any other interest in this business? <input type="checkbox"/> Yes <input checked="" type="checkbox"/> No If yes, explain:		
Have you made an agreement with anyone to repay any loan or any other payments based upon income from the business? <input type="checkbox"/> Yes <input checked="" type="checkbox"/> No If yes, list name and address:		
What types of business do you or will you conduct at this location? (check all that apply): (Other licenses/permits may be required to operate your business.) <input type="checkbox"/> Full Service Restaurant <input type="checkbox"/> Cafe/Coffee Shop <input type="checkbox"/> Bed & Breakfast <input type="checkbox"/> Grocery Store <input type="checkbox"/> Convenience Market <input type="checkbox"/> Bowling Center(Bowling Alley license required) <input type="checkbox"/> Billiard Center(Billiard Hall & Pool Table licenses required) <input type="checkbox"/> Comedy Club(Cabaret license required) <input type="checkbox"/> Catering(sales only allowed on the premises issued an alcohol beverage license) <input type="checkbox"/> Hotel <input type="checkbox"/> Indoor Golf Facility <input type="checkbox"/> Video Game Center-6 or more games(Video Game Center license required) <input checked="" type="checkbox"/> Night Club(Dance or Cabaret license required) <input type="checkbox"/> Veterans Club <input type="checkbox"/> Brew Pub <input checked="" type="checkbox"/> Tavern <input type="checkbox"/> Fraternal Club <input type="checkbox"/> Volleyball Court(Permanent Extension of Premises required) <input checked="" type="checkbox"/> Theater(Cabaret license required) <input type="checkbox"/> Wine Tasting Room <input type="checkbox"/> Private Sports Club <input type="checkbox"/> Liquor Store <input type="checkbox"/> Department Store <input type="checkbox"/> Drug Store <input type="checkbox"/> Gift Shop <input type="checkbox"/> Museum <input checked="" type="checkbox"/> Center for the Visual and Performing Arts(CTRPA & Cabaret licenses required)		
What other types of licenses or permits will you or do you hold at this location? (check all that apply): <input type="checkbox"/> Cigarette(apply at the License Division) <input type="checkbox"/> Food(apply at the Health Dept) <input type="checkbox"/> Gas Station <input type="checkbox"/> Extended Hours(apply at the License Division) <input checked="" type="checkbox"/> Occupancy Permit(all businesses should apply at the Permit Desk) <input checked="" type="checkbox"/> Other(s): CABARET, CENTER FOR VISUAL AND PERFORMING ARTS,		
If applying for a Class B or C license, what type of food service do you have at this location? <input checked="" type="checkbox"/> None <input type="checkbox"/> Prepackaged Foods <input type="checkbox"/> Appetizers <input type="checkbox"/> Snacks <input type="checkbox"/> Catered Events <input type="checkbox"/> Full Meals - Hours of Food Service - From: _____ To: _____ (attach additional sheets as necessary)		
If applying for a Class B or C license, are you applying for "Service Bar Only"? <input checked="" type="checkbox"/> Yes <input type="checkbox"/> No Alcohol is served only to patrons seated at tables. No stools, chairs or other articles of furniture shall be placed at the service bar for patrons to sit upon.		
What percentage of your total sales is from sales of alcohol beverages? 70 %		
Do you have any future plans for other businesses, licenses or permits at this location? <input type="checkbox"/> Yes <input checked="" type="checkbox"/> No If yes, explain:		
LITTER/GARBAGE: What are your plans to keep the grounds clean (check all that apply): <input checked="" type="checkbox"/> Sweep <input type="checkbox"/> Pressure Wash <input checked="" type="checkbox"/> Pick Up Litter <input checked="" type="checkbox"/> Hired Maintenance <input type="checkbox"/> Building Owner's Responsibility <input checked="" type="checkbox"/> Garbage Cans Outside Who is responsible to keep the grounds clean? <input checked="" type="checkbox"/> Licensee <input type="checkbox"/> Building Owner <input type="checkbox"/> Employees <input type="checkbox"/> Hired Maintenance <input type="checkbox"/> Other: _____ How often? <input type="checkbox"/> Daily <input type="checkbox"/> Weekly <input checked="" type="checkbox"/> Other: AFTER EVENTS		
NOISE: How are noise issues addressed (check all that apply): <input checked="" type="checkbox"/> Security <input type="checkbox"/> Call police <input checked="" type="checkbox"/> Signs posted <input checked="" type="checkbox"/> Manager approaches customer(s) <input type="checkbox"/> Other: _____		
Please Note: It is not acceptable to write "same" or "same as last year" or "not a problem" or leave blank.		
Legal Capacity/Occupancy of Premises: 327	Number of Parking Spaces on the Premises: 0 (do not include street parking; if none, write "0")	

HOURS OF OPERATION FOR ALCOHOL BEVERAGE SALES/SERVICE ONLY

*** IMPORTANT: If the PROPOSED HOURS OF OPERATION will remain the same as the CURRENT HOURS OF OPERATION, you must write "SAME" in the PROPOSED HOURS OF OPERATION OPEN and CLOSE columns for each DAY OF THE WEEK. All boxes must be filled in. Failure to do so will result in your application being returned to you.

Day of the Week	Current Hours of Operation: ("same" is not acceptable) Include a.m. or p.m.		Proposed Hours of Operation: (If same as current hours, write "same" in each column and row) Include a.m. or p.m.		Number of Customers expected each day	Class B Taverns: Age Distinction for each day (if no age distinction, write "none")
	Open	Close	Open	Close		
Sunday 12-1	12 Pm	1 AM	SAME	SAME	327	NONE
Monday 5-1	12 Pm	1 AM	SAME	SAME	327	NONE
Tuesday	12 Pm	1 AM	SAME	SAME	327	NONE
Wednesday	12 Pm	1 AM	SAME	SAME	327	NONE
Thursday	12 Pm	1 AM	SAME	SAME	327	NONE
Friday	12 Pm	1 AM	SAME	SAME	327	NONE
Saturday ✓	12 Pm	1 AM	SAME	SAME	327	NONE
Examples:	10:00 a.m.	1:00 a.m.	Same	2:00 a.m.	100	None
	CLOSED	CLOSED	Same	Same	0	25+

Prohibited Hours of Operation: Class A: 9:00 PM to 8:00 AM
Class B/C: Monday thru Friday 2:00 AM – 6:00 AM; Class B/C: Saturday thru Sunday 2:30 AM – 6:00 AM

DETAILED FLOOR PLAN Is there any change in any information reported in the floor plan submitted with the original or previous renewal application?

No, a new floor plan is not required. Yes - Describe the change _____ and submit a new floor plan. Instructions regarding the detailed floor plan are located at the bottom of this page.

The undersigned agrees to inform the City Clerk within ten days of any substantial changes in the information supplied in this application. The undersigned shall not willfully refuse to provide the services offered under this license, or add charges or require deposits not required of the general public because of race, color, sex, religion, national origin or ancestry, age, handicap, lawful source of income, marital status, sexual orientation, gender identity or expression, familial status or the fact that a person is now or has been a member of the military service, whether dressed in uniform or not, and not seek such information as a condition of employment, or penalize any employee or discriminate in the selection of personnel for training or promotion on the basis of such information.

Subscribed and sworn to before me

this 9 day of Jan, 2009

Laurie A

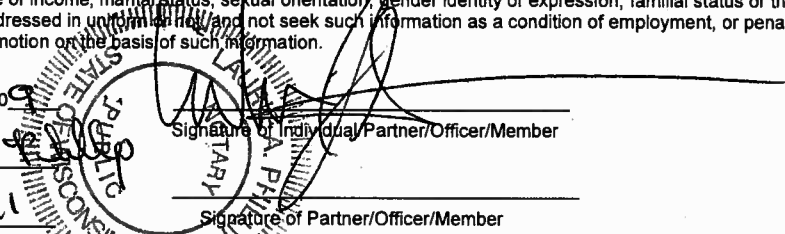

Signature of Individual Partner/Officer/Member

Notary Public, State of Wisconsin

My commission expires: 7-3-11

Signature of Partner/Officer/Member

Warning: Penalty provided for submitting false statements and affidavits with this application. (Section 90-5(2),

Please read all instructions before preparing the floor plan.

- The floor plan must be filed on 8 1/2 x 11 inch sized paper.
- A separate sheet of paper must be filed for each floor where alcohol will be stored, displayed, sold, given away and/or consumed.
- Even if the basement is being used for alcohol storage only, a floor plan is still required for the basement.
- Handwritten plans are acceptable.
- Plans do not need to be architectural drawings and need not be to scale.
- A sample floor plan is available online at www.milwaukee.gov/license.

THE FLOOR PLAN MUST INCLUDE ALL OF THE FOLLOWING ITEMS:

- Dimensions of the Premises and
- Total Square Feet of the Premises (length x width = square feet)
- Label all entrances and exits
- Label all alcohol storage areas (coolers, etc.) and
- Provide dimensions of all alcohol storage areas (length x width)
- Label all alcohol display areas (behind the bar, shelves, etc.) and
- Provide dimensions of all alcohol display areas (length x width)
- Class B & C Applicants Only: Label all seating areas, bars, and food preparation areas (kitchen)
- Class B & C Applicants Only: Label all outdoor areas used for the sale or service of alcohol beverages (for example, patios, beer gardens, sidewalk cafes) and
- Class B & C Applicants Only: Provide dimensions of all outdoor areas used for the sale or service of alcohol beverages (length x width)
- Label all parking areas on the premises (do not include street parking) (This is required even if the parking is shared, for example, a strip mall.) and
- Provide dimensions of all parking areas available on the premises (length x width). The parking area(s) should be marked on the floor plan for the first floor showing the relation to the building.
- Mark the North point (N ↑) on each page
- Write the Date on each page
- Write the Legal Entity Name (and Agent's Name if a corporation or LLC) on each page
- Write the Trade (Business) Name on each page
- Write the Premises address on each page

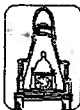

City of Milwaukee

RENEWAL TAVERN ENTERTAINMENT LICENSE SUPPLEMENT FOR CABARET/DANCE/INSTRUMENTAL MUSIC/ RECORD SPIN APPLICANTS ONLY

BUSINESS ADDRESS: 2844 N OAKLAND AV

2010

Chapter 90-35, Milwaukee Code of Ordinances, requires that you describe the type and general nature of entertainment that you will have under the following licenses:

CHECK THE LICENSE BEING APPLIED FOR: (CHECK ONLY ONE)

Amusement/Cabaret - COMPLETE SECTIONS A & B

Allows entertainment or exhibitions consisting of music, dancing, singing, floorshows and cabaret performances.

Dance - COMPLETE SECTION A ONLY

Allows dancing on the premises by patrons only. Dancing by performers is not allowed. This license also allows the playing of pre-recorded music machines and instrumental music by musicians. Singing is permitted if done by the persons actually engaged in the playing of the musical instruments.

Instrumental Music - COMPLETE SECTION A ONLY

Permits the playing of instrumental music only, with singing on the part of and only by persons actually engaged in the playing of such musical instruments. No dancing allowed.

Record Spin - COMPLETE SECTION A ONLY

Permits DJ's, karaoke and CD players. No dancing allowed.

SECTION A: CHECK THE TYPE(S) OF MUSIC THAT APPLY: ("Variety" is not an acceptable answer.)

- | | | | | |
|--|--|---|--|---|
| <input checked="" type="checkbox"/> Blues | <input checked="" type="checkbox"/> Dance - R&B | <input checked="" type="checkbox"/> Jazz | <input checked="" type="checkbox"/> Reggae | <input checked="" type="checkbox"/> Polka |
| <input checked="" type="checkbox"/> Classic R&B | <input checked="" type="checkbox"/> Easy Listening | <input checked="" type="checkbox"/> Latin Pop | <input checked="" type="checkbox"/> Techno | <input checked="" type="checkbox"/> Irish |
| <input checked="" type="checkbox"/> Classic Rock | <input checked="" type="checkbox"/> Folk | <input checked="" type="checkbox"/> Mexican | <input checked="" type="checkbox"/> Top 40 | |
| <input checked="" type="checkbox"/> Contemporary R&B | <input checked="" type="checkbox"/> Hard Rock | <input checked="" type="checkbox"/> Modern Rock | <input checked="" type="checkbox"/> Tropical | |
| <input checked="" type="checkbox"/> Country | <input checked="" type="checkbox"/> Heavy Metal | <input checked="" type="checkbox"/> New Age | <input type="checkbox"/> | |
| <input checked="" type="checkbox"/> Dance - Pop | <input checked="" type="checkbox"/> Hip - Hop | <input checked="" type="checkbox"/> Rap | <input type="checkbox"/> | |

SECTION B: AMUSEMENT/CABARET LICENSE APPLICANTS ONLY - CHECK ALL THAT APPLY:

- | | |
|--|--|
| <input checked="" type="checkbox"/> Battle of the Bands | <input checked="" type="checkbox"/> Dancing by performer(s) → Description required <u>* Local Dance Group Performances</u> |
| <input checked="" type="checkbox"/> Comedy Acts | <input checked="" type="checkbox"/> Fashion Shows → Description required <u>Local Fashion Shows</u> |
| <input checked="" type="checkbox"/> Disc Jockey | <input type="checkbox"/> Exotic Dancers/Strippers/ Adult Entertainment → Description required _____ |
| <input checked="" type="checkbox"/> Live Musicians | <input checked="" type="checkbox"/> Wrestling → Description required <u>Local Wrestling matches</u> |
| <input checked="" type="checkbox"/> Magic Shows | <input type="checkbox"/> Patron Contests ^{prepped} → Description required _____ |
| <input checked="" type="checkbox"/> Poetry Readings | |
| <input checked="" type="checkbox"/> Rapping/Rap Contests | |
| <input checked="" type="checkbox"/> Solo Singers/Groups | |

Attach additional pages if necessary.

** New Description*

If the type of entertainment is not listed above, please describe the type of entertainment you will have:

IF, AFTER THE LICENSE HAS BEEN GRANTED OR ISSUED, YOU WISH TO DEVIATE FROM THE TYPE(S) OF ENTERTAINMENT LISTED ON YOUR CERTIFICATE OF AUTHORIZED ENTERTAINMENT, YOU MUST SUBMIT A "REQUEST TO CHANGE THE PLAN OF OPERATION FOR AN AMUSEMENT LICENSE". NO CHANGES IN ENTERTAINMENT SHALL TAKE PLACE UNTIL THE REQUEST HAS BEEN APPROVED BY THE COMMON COUNCIL AND A NEW CERTIFICATE OF AUTHORIZED ENTERTAINMENT HAS BEEN ISSUED.

I, the undersigned have knowledge of the City Ordinances currently regulating these licenses and being duly sworn under oath, depose and say that I am the person and that all statements made in the foregoing application are true and correct.

SUBSCRIBED AND SWORN TO BEFORE ME THIS 6 day of January, 2010

Notary Public, State of Wisconsin
My Commission expires 8/24/2012
Notary Seal must be affixed

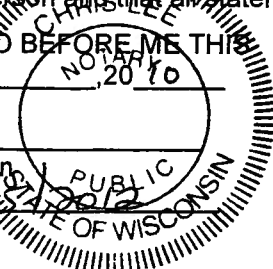

William Stace
Print Name of Individual, Partner, or Officer/Member
[Signature]
Signature of Individual, Partner, or Officer/Member



previous year

**RENEWAL ALCOHOL BEVERAGE RELATED SUPPLEMENT
FOR CABARET/DANCE/INSTRUMENTAL MUSIC/
RECORD SPIN APPLICANTS ONLY**

BUSINESS ADDRESS: 2844 N OAKLAND AV

2009

Chapter 90-35 of the Milwaukee Code of Ordinances requires that you describe the type and general nature of entertainment that you will have under the following licenses:

CHECK THE LICENSE BEING APPLIED FOR: (CHECK ONLY ONE)

Amusement/Cabaret – COMPLETE SECTIONS A & B
Allows entertainment or exhibitions consisting of music, dancing, singing, floorshows and cabaret performances.

Dance – COMPLETE SECTION A ONLY
Allows dancing on the premises by patrons only. Dancing by performers is not allowed. This license also allows the playing of pre-recorded music machines and instrumental music by musicians. Singing is permitted if done by the persons actually engaged in the playing of the musical instruments.

Instrumental Music – COMPLETE SECTION A ONLY
Permits the playing of instrumental music only, with singing on the part of and only by persons actually engaged in the playing of such musical instruments. No dancing allowed.

Record Spin- COMPLETE SECTION A ONLY
Permits DJ's, karaoke and CD players. No dancing allowed.

SECTION A: CHECK THE TYPE(S) OF MUSIC THAT APPLY: ("Variety" is not an acceptable answer.)

<input checked="" type="checkbox"/> Blues	<input checked="" type="checkbox"/> Dance – R&B	<input checked="" type="checkbox"/> Jazz	<input checked="" type="checkbox"/> Reggae	<input checked="" type="checkbox"/> Polka
<input checked="" type="checkbox"/> Classic R&B	<input checked="" type="checkbox"/> Easy Listening	<input checked="" type="checkbox"/> Latin Pop	<input checked="" type="checkbox"/> Techno	<input checked="" type="checkbox"/> Irish
<input checked="" type="checkbox"/> Classic Rock	<input checked="" type="checkbox"/> Folk	<input checked="" type="checkbox"/> Mexican	<input checked="" type="checkbox"/> Top 40	
<input checked="" type="checkbox"/> Contemporary R&B	<input checked="" type="checkbox"/> Hard Rock	<input checked="" type="checkbox"/> Modern Rock	<input checked="" type="checkbox"/> Tropical	
<input checked="" type="checkbox"/> Country	<input checked="" type="checkbox"/> Heavy Metal	<input checked="" type="checkbox"/> New Age	<input type="checkbox"/>	
<input checked="" type="checkbox"/> Dance – Pop	<input checked="" type="checkbox"/> Hip – Hop	<input checked="" type="checkbox"/> Rap	<input type="checkbox"/>	

SECTION B: AMUSEMENT/CABARET LICENSE APPLICANTS ONLY - CHECK ALL THAT APPLY:

Battle of the Bands

Comedy Acts

Disc Jockey

Live Musicians

Magic Shows

Poetry Readings

Rapping/Rap Contests

Solo Singers/Groups

Dancing by performer(s) → Description required outside Rentals to Dance Companies

Fashion Shows → Description required outside Rentals - local Fashion Shows

Exotic Dancers/Strippers/ Adult Entertainment → Description required _____

Wrestling → Description required outside Rentals - local Wrestling

Patron Contests → Description required outside Rentals - local talent shows

Attach additional pages if necessary.

If the type of entertainment is not listed above, please describe the type of entertainment you will have:

IF, AFTER THE LICENSE HAS BEEN GRANTED OR ISSUED, YOU WISH TO DEVIATE FROM THE TYPE(S) OF ENTERTAINMENT LISTED ON YOUR CERTIFICATE OF AUTHORIZED ENTERTAINMENT, YOU MUST SUBMIT A "REQUEST TO CHANGE THE PLAN OF OPERATION FOR AN AMUSEMENT LICENSE". NO CHANGES IN ENTERTAINMENT SHALL TAKE PLACE UNTIL THE REQUEST HAS BEEN APPROVED BY THE COMMON COUNCIL AND A NEW CERTIFICATE OF AUTHORIZED ENTERTAINMENT HAS BEEN ISSUED.

I, the undersigned have knowledge of the City Ordinances currently regulating these licenses and being duly sworn under oath, depose and say that I am the person and that all statements made in the foregoing application are true and correct.

SUBSCRIBED AND SWORN TO BEFORE ME THIS 8 day of Jan, 2009

Laurie a Phillip
Notary Public, State of Wisconsin
My Commission expires 7-3-11

William Stace
Print Name of Individual, Partner, or Officer/Member

Laurie a Phillip
Notary Public, State of Wisconsin
My Commission expires 7-3-11
Notary Seal must be affixed

William Stace
Signature of Individual, Partner, or Officer/Member



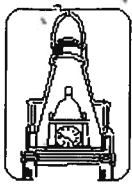

**City
of
Milwaukee**

PLAN OF OPERATION – CENTER FOR THE VISUAL AND PERFORMING ARTS

OFFICE OF THE CITY CLERK LICENSE DIVISION
200 E. WELLS ST. ROOM 105, MILWAUKEE, WI 53202
(414) 286-2238 E-MAIL ADDRESS: LICENSE@MILWAUKEE.GOV

To be completed by the individual, a partner, agent or officer/member of a corporation/LLC.

Business Trade Name: <u>The MINAMAN Theatre</u>		
Name of Corporation/LLC:		
Premises Address: <u>2844 N. OAKLAND AVE.</u>		
Day of Week	Hours of Operation: i.e. 8:00 A.M. to 1:30 A.M. or 12:00 A.M. to 11:59 P.M.	Number of Patrons Expected:
Sunday	<u>12¹²pm - 1¹am to 1¹am</u>	<u>327</u>
Monday	↓	↓
Tuesday	↓	↓
Wednesday	↓	↓
Thursday	↓	↓
Friday	↓	↓
Saturday	↓	↓
State your plans to ensure underage patrons <u>are not served</u> alcoholic beverages? <u>Security personnel on site, wristbands, ID checks</u>		
What are your plans to ensure underage patrons <u>do not drink</u> alcoholic beverages while on your premises? <u>Security personnel onsite, security sweeps.</u>		
How do you plan to ensure that underage patrons are not on your premises after Milwaukee curfew? <u>Age-limiting shows, security checks.</u>		
Will you be using a sound amplification system? <input checked="" type="checkbox"/> Yes <input type="checkbox"/> No		
If yes, what kind of system will you use? <u>IN-HOUSE SOUND SYSTEM</u>		

OVER

What are your plans for security at the premises?

IN-House security personnel

What are your plans to ensure the orderly appearance and operation of the business with respect to:

Litter: cleaning service

Noise: Limiting sound levels

Legal Occupancy Limit / Capacity: 327

Number of Off Street Parking Places 0

What other licenses are held by the applicant? CABARET, CLASS B TAVERN, Theatre

What other licenses are attached to the premises? NONE

SUBSCRIBED AND SWORN TO BEFORE ME THIS

6 day of January

[Signature]

My Commission expires:

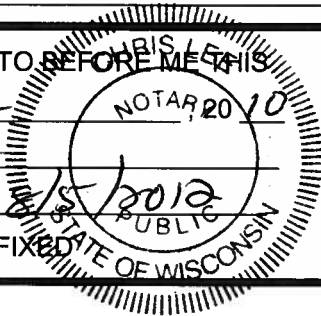

NOTARY SEAL MUST BE AFFIXED

Print Name:

William J. Stace

Signature:

[Signature]

Office Use Only: Initials _____ License # _____ Filed _____ Granted _____ Issued _____

DATE COPY SENT TO DNS: _____ INITIALS: _____



CITY OF MILWAUKEE
OFFICE OF THE CITY CLERK

Thursday, February 04, 2010

COMMITTEE MEETING NOTICE

AD 15

Eyad S. Ayesh, Agt.
Crown Foods, LLC
1433 W North Av
Milwaukee, WI 53205



You are requested to attend a hearing which is to be held in Room 301-B, Third Floor, City Hall on:

Wednesday, February 17, 2010 at 8:15 AM

Regarding: Your Class 'A' Malt application as agent for "Crown Foods, LLC" for "Crown Foods" at 1433 W North Av.

There is a possibility that your application may be denied for the following reasons:

See attached police report. Neighborhood Objections to loitering, littering, loud music and noise, parking and traffic problems, drug and criminal activity, prostitution, trespassing, public urination, fights, shootings, vandalism, thefts, and conduct which is detrimental to the health, safety, and welfare of the neighborhood.

Notice for applicants with warrants or unpaid fines: Proof of warrant satisfaction or payment of fines must be submitted at the hearing on the above date and time. Failure to comply with this requirement may result in a delay of the granting/denial of your application.

Failure to appear at this meeting may result in the denial of your application. Individual applicants must appear only in person or by an attorney. Corporate or Liability applicants must appear only by the agent designated on the application or by an attorney. Partnership applicants must appear by a partner listed on the application or by an attorney. If you wish to do so and at your own expense, you may be accompanied by an attorney of your choosing to represent you at this hearing. You will be given an opportunity to speak on behalf of the application and to respond and challenge any charges or reasons given for the denial. No petitions are accepted by the committee, unless the people who signed the petition are present at the committee hearing and willing to testify. You may present witnesses under oath and you may also confront and cross-examine opposing witnesses under oath. If you have difficulty with the English language, you should bring an interpreter with you, at your own expense, so that you can answer questions and participate in your hearing.

You may examine the application file at this office during regular business hours prior to the hearing date. Inquiries regarding this matter may be directed to the person whose signature appears below.

Limited parking for persons attending meetings in City Hall is available at reduced rates (5 hour limit) at the Milwaukee Center on the southwest corner of East Kilbourn and North Water Street. Parking tickets must be validated in Room 205, (City Clerk's Office) or the first floor Information Booth in City Hall.

PLEASE NOTE: Upon reasonable notice, efforts will be made to accommodate the needs of disabled individuals through sign language interpreters or other auxiliary aids. For additional information or to request this service, contact the Council Services Division ADA Coordinator at (414) 286-2998, Fax - (414) 286-3 TDD - (414) 286-2025.

RONALD D. LEONHARDT, CITY CLERK

By Rebecca N. Grill

Rebecca N. Grill
License Division Manager

If you have questions regarding this notice please contact the License Division at (414) 286-2238.

MILWAUKEE POLICE DEPARTMENT LICENSE REPORT

DATE OF FILING 12/23/2009

LICENSE TYPE AMALT LICENSE NUMBER 5325 NEW X RENEWAL OTHER WARD 15

ADD'L INFO:

CIG

APPLICANT AYESH, EYAD SALEH

ADDRESS: 10590 W CORTEZ CI #29

CITY: FRANKLIN

STATE: WI ZIP: 53132

PHONE: (315)383-5703 DOB: 12/03/1982

MAIDEN/OTHER:

BUSINESS: CROWN FOODS

ADDRESS: 1433 W NORTH AV

CITY: MILWAUKEE

STATE: WI ZIP: 53205

PHONE: (414)265-7481

SPOUSE: DOB:

PARTNER:

ADDRESS:

CITY:

STATE: ZIP:

PHONE: DOB:

PARTNER2

ADDRESS:

CITY:

STATE: ZIP:

PHONE: DOB:

BUILDING OWNER:

DOES APPLICANT HAVE INTEREST IN ANY OTHER CLASS 'A'/'B'/'C' PREMISES? Y (Explain)

LENGTH OF RESIDENCE AT ABOVE: 2 YEARS IN STATE: 2 YRS 3 months PREVIOUS ADDRESS:

CORPORATION NAME: CROWN FOODS, LLC

STATE OF INCORPORATION:

DATE OF INCORPORATION:

CORPORATE OFFICERS:

NAME: AYESH, SALEH A

ADDRESS: 10590 W CORTEZ CI #29

CITY: FRANKLIN

STATE: WI ZIP: 53132

PHONE: (315)383-5703 DOB: 08/24/1953

OFFICE: MEMB SH00

NAME:

ADDRESS:

CITY:

STATE: ZIP:

PHONE: DOB:

OFFICE:

NAME:

ADDRESS:

CITY:

STATE: ZIP:

PHONE: DOB:

OFFICE:

NAME:

ADDRESS:

CITY:

STATE: ZIP:

PHONE: DOB:

OFFICE:

***** POLICE USE ONLY *****

HAS APPLICANT BEEN DENIED A LICENSE IN THE PAST YEAR: Y PREVIOUS PREMISES RECORD: N Y

EXPLAIN:

PROOF OF LEASE/OWNERSHIP/OFFER TO BUY: N Y N/A

DOES APPLICANT HOLD ANY OTHER CITY LICENSES: Y TYPE AND NUMBER:

A-NUMBER: A-273483 CHECKED WITH ID DIVISION: N

ADDITIONAL INFORMATION:

Ayesh, Saleh A-206343

1/12/10 JS

INVESTIGATING OFFICER: *lh*

DATE:

REVIEWED BY: *[Signature]*

DATE:

JAN 15 2010

JAN 18 2010

JAN 20 2010

MILWAUKEE POLICE DEPARTMENT
LICENSE INVESTIGATION UNIT

CRIMINAL RECORD/ORDINANCE VIOLATION/INCIDENTS
SYNOPSIS

DATE: 01/13/10
LICENSE TYPE: AMALT
NEW: X
RENEWAL:

No. 5325
Application Date: 12/23/09
Expiration Date:

License Location: 1433 W North Avenue
Business Name: Crown Foods

Aldermanic District: 15

Licensee/Applicant: Ayesh, Eyad S
(Last Name, First Name, MI)
Date of Birth: 12/03/82

Male: Female:

Home Address: 10590 W Cortez Circle # 29
City: Franklin State: WI Zip Code: 53132
Home Phone: (315) 383-5703

This report is written by Police Officer Kristyn Kukowski, assigned to the License Investigation Unit, Days.

The Milwaukee Police Department's investigation regarding this application revealed the following:

The following applies to corporate officer Saleh A Ayesh:

1. On 12/28/01, Saleh Ayesh received a citation for Annual Fire Inspection Fee Required at 1957 W Hampton.

Charge: Annual Fire Inspection Fee Required
Finding: **Currently an open warrant*******
Sentence:
Date:
Case: 02034020

Letter was mailed on 01/13/10.

- Payment of
warrant
(attached)



Office of the City Clerk
License Division
Room 105, City Hall
200 E. Wells Street
Milwaukee, Wisconsin 53202

Eyad S. Ayesh, Agt.
Crown Foods, LLC
10590 W. Cortez Circle #29
Franklin, WI 53132

Thursday, February 04, 2010



Notice of Public Hearing



Eyad S. Ayesh, Agt.
Crown Foods at 1433 W North Av
Class 'A' Malt application

Wednesday, February 17, 2010 at 8:15 AM

To Whom it may concern:

Class 'A' Malt application for Crown Foods at 1433 W North Av has been made by the above named applicant. This requires approval from the Licenses Committee and the Common Council of the City of Milwaukee. The hearing before the Licenses Committee will take place on 2/17/2010 at 8:15 AM, in Room 301-B, Third Floor, City Hall, 200 East Wells Street. If you wish, you may provide testimony at the hearing regarding the request; see below for further information. You are not required to attend the hearing. Once the Licenses Committee makes its recommendation, this recommendation is forwarded to the full Common Council for approval at its next regularly scheduled hearing. Please review the information below and if you have further questions regarding this process, please contact the License Division at (414) 286-2238.

Important details for those wishing to provide information for the Licenses Committee to consider when making its recommendation:

1. The license application is scheduled to be heard at the above time. Due to other hearings running longer than scheduled, you may have to wait some time to provide your testimony.
2. You must appear in person and testify as to matters that you have personally experienced or seen. (You cannot provide testimony for your neighbor, parent or anyone else; this is considered hearsay and cannot be considered by the committee.)
3. No letters or petitions can be accepted by the committee (unless the person who wrote the letter or the persons who signed the petition are present at the committee hearing and willing to testify).
4. Persons opposed to the license application are given the opportunity to testify first; supporters may testify after the opponents have finished.
5. When you are called to testify, you will be sworn in and asked to give your name, and address. (If your first and/or last names are uncommon please spell them.)
6. You may then provide testimony.
 - a. Include only information relating to the above license application.
 - b. Include only information you have personally witnessed or seen.
 - c. Provide concise and relevant information detailing how this business has affected or may affect the peaceful enjoyment of your neighborhood.
 - d. If by the time you have the opportunity to testify, the information you wish to share has already been provided to the committee, you may state that you agree with the previous testimony. Redundant or repetitive testimony will not assist the committee in making its recommendation.
7. After giving your testimony, the members of the Licenses Committee and the licensee may ask questions regarding the testimony you have given or other factors relating to the license application.
8. Business competition is not a valid basis for denial or non-renewal of a license.

**Please Note:
Attendance is not required.**

RESIDENT	MAIL ADDRESS	CITY AND ZIP CODE
CURRENT RESIDENT	2227 N 14TH ST	MILWAUKEE, WI 53205-1206
CURRENT RESIDENT	2231 N 14TH ST	MILWAUKEE, WI 53205-1206
CURRENT RESIDENT	2233 N 14TH ST	MILWAUKEE, WI 53205-1206
CURRENT RESIDENT	2239 N 14TH ST	MILWAUKEE, WI 53205-1206
CURRENT RESIDENT	2245 N 14TH ST	MILWAUKEE, WI 53205-1206
CURRENT RESIDENT	2259A N 14TH ST	MILWAUKEE, WI 53205-1206
CURRENT RESIDENT	2259 N 14TH ST	MILWAUKEE, WI 53205-1206
CURRENT RESIDENT	2261 N 14TH ST	MILWAUKEE, WI 53205-1206
CURRENT RESIDENT	2323 N 14TH ST	MILWAUKEE, WI 53206-2511
CURRENT RESIDENT	2325 N 14TH ST	MILWAUKEE, WI 53206-2511
CURRENT RESIDENT	2327 N 14TH ST	MILWAUKEE, WI 53206-2511
CURRENT RESIDENT	2329 N 14TH ST	MILWAUKEE, WI 53206-2511
CURRENT RESIDENT	2228 N 15TH ST	MILWAUKEE, WI 53205-1211
CURRENT RESIDENT	2229 N 15TH ST	MILWAUKEE, WI 53205-1212
CURRENT RESIDENT	2233 N 15TH ST	MILWAUKEE, WI 53205-1212
CURRENT RESIDENT	2234 N 15TH ST	MILWAUKEE, WI 53205-1211
CURRENT RESIDENT	2236 N 15TH ST	MILWAUKEE, WI 53205-1211
CURRENT RESIDENT	2237 N 15TH ST	MILWAUKEE, WI 53205-1212
CURRENT RESIDENT	2239 N 15TH ST	MILWAUKEE, WI 53205-1212
CURRENT RESIDENT	2243 N 15TH ST	MILWAUKEE, WI 53205-1212
CURRENT RESIDENT	2250 N 15TH ST	MILWAUKEE, WI 53205-1211
CURRENT RESIDENT	2256A N 15TH ST	MILWAUKEE, WI 53205-1211
CURRENT RESIDENT	2256B N 15TH ST	MILWAUKEE, WI 53205-1211
CURRENT RESIDENT	2256 N 15TH ST	MILWAUKEE, WI 53205-1211
CURRENT RESIDENT	2314 N 15TH ST	MILWAUKEE, WI 53206-2005
CURRENT RESIDENT	2320 N 15TH ST	MILWAUKEE, WI 53206-2005
CURRENT RESIDENT	2324A N 15TH ST	MILWAUKEE, WI 53206-2005
CURRENT RESIDENT	2324 N 15TH ST	MILWAUKEE, WI 53206-2005
CURRENT RESIDENT	1420 W NORTH AVE	MILWAUKEE, WI 53205-1235
CURRENT RESIDENT	1424 W NORTH AVE	MILWAUKEE, WI 53205-1235
Number of addresses: 30		
Radius: 250.0 feet and Center of Circle: 1433 W North AV		



Plan of Operation Supplement for Retail Alcohol Beverage License Application

OFFICE OF THE CITY CLERK LICENSE DIVISION
 200 E. WELLS ST. ROOM 105, MILWAUKEE, WI 53202
 (414) 286-2238 EMAIL: LICENSE@MILWAUKEE.GOV

Your application will be returned for failure to fill out this 4 page form completely and correctly, and submit the required Detailed Floor Plan as outlined on page 3.

Address of Premises: <u>1433 W NORTH AVE</u>	Business Telephone Number: <u>414-265-7481</u>
Business Mailing Address - ONLY if different from address of premises (include City, State, Zip Code):	
Business Internet/E-mail Address: <u>/</u>	Business Fax Number:
Property Owner's Name: <u>NAIL F MSEITIF</u>	Property Owner's Phone Number: <u>414-933-4484</u>
Property Owner's Address (include City, State, Zip Code): <u>8362 S PALOMINO DR. OAK CREEK WI 53154</u>	
Are you taking out this application for anyone that may not be eligible for a license? <input type="checkbox"/> Yes <input checked="" type="checkbox"/> No	
If yes, list name and address:	
Will the agent, a partner or the individual licensee be conducting the day-to-day operations of the business? <input checked="" type="checkbox"/> Yes <input type="checkbox"/> No	
If no, list name and address of person who will: _____	
<small>Class B Applicants: If the agent, a partner or the individual licensee will not be conducting the day-to-day operations of the business, the person listed above must obtain a Class B Manager's license.</small>	
Does anyone else have money invested or any other interest in this business? <input type="checkbox"/> Yes <input checked="" type="checkbox"/> No	
If yes, explain:	
Have you made an agreement with anyone to repay any loan or any other payments based upon income from the business? <input type="checkbox"/> Yes <input checked="" type="checkbox"/> No If yes, list name and address:	
What types of business do you or will you conduct at this location? (check all that apply): (Other licenses/permits may be required to operate your business.)	
<input type="checkbox"/> Full Service Restaurant <input type="checkbox"/> Cafe/Coffee Shop <input type="checkbox"/> Bed & Breakfast <input checked="" type="checkbox"/> Grocery Store <input type="checkbox"/> Convenience Market <input type="checkbox"/> Bowling Center(Bowling Alley license required) <input type="checkbox"/> Billiard Center(Billiard Hall & Pool Table licenses required) <input type="checkbox"/> Comedy Club(Cabaret license required) <input type="checkbox"/> Catering(sales only allowed on the premises issued an alcohol beverage license) <input type="checkbox"/> Hotel <input type="checkbox"/> Indoor Golf Facility <input type="checkbox"/> Video Game Center-6 or more games(Video Game Center license required) <input type="checkbox"/> Night Club(Dance or Cabaret license required) <input type="checkbox"/> Veterans Club <input type="checkbox"/> Brew Pub <input type="checkbox"/> Tavern <input type="checkbox"/> Fraternal Club <input type="checkbox"/> Volleyball Court(Permanent Extension of Premises required) <input type="checkbox"/> Theater(Cabaret license required) <input type="checkbox"/> Wine Tasting Room <input type="checkbox"/> Private Sports Club <input type="checkbox"/> Liquor Store <input type="checkbox"/> Department Store <input type="checkbox"/> Drug Store <input type="checkbox"/> Gift Shop <input type="checkbox"/> Museum <input type="checkbox"/> Center for the Visual and Performing Arts(CTRPA & Cabaret licenses required)	
What other types of licenses or permits will you or do you hold at this location? (check all that apply):	
<input checked="" type="checkbox"/> Occupancy Permit(all businesses should apply at the Permit Desk) <input checked="" type="checkbox"/> Cigarette(apply at the License Division) <input checked="" type="checkbox"/> Food(apply at the Health Dept) <input type="checkbox"/> Gas Station <input type="checkbox"/> Extended Hours(apply at the License Division) <input type="checkbox"/> Other(s): _____	
If applying for a Class B or C license, what type of food service will you have at this location? (check all that apply)	
<input type="checkbox"/> None <input type="checkbox"/> Prepackaged Foods <input type="checkbox"/> Snacks <input type="checkbox"/> Appetizers <input type="checkbox"/> Catered Events <input type="checkbox"/> Full Meals - Hours of Food Service - From: _____ To: _____ (attach additional sheets as necessary)	
If applying for a Class B or C license, are you applying for "Service Bar Only"? <input type="checkbox"/> Yes <input type="checkbox"/> No	
<small>"Service Bar Only" means that customers <u>cannot</u> sit at the bar. Alcohol is served only to patrons seated at tables. No stools, chairs or other articles of furniture shall be placed at the service bar for patrons to sit upon.</small>	

What percentage of your total sales will be from the sales of alcohol beverages? 30 %

Is there at least 300 feet between the building and any church, school or hospital? Yes No

Do you have any future plans for other businesses, licenses or permits at this location? Yes No
If yes, explain:

Is this premises under construction? Yes No If yes, list estimated completion date:

Is this a franchise? Yes No

Is this premises currently licensed? Yes No If yes, list type of license: CLASS "A" MALT

Is the current licensee operating? Yes No If no, list date closed:

HOURS OF OPERATION FOR ALCOHOL BEVERAGE SALES/SERVICE ONLY

Day of the Week	Current Hours of Operation: (Does not apply to New Applicants)		Proposed Hours of Operation: (If same as the current hours, write "same")		Number of Customers expected each day	Class B Taverns: Age Restriction for each day (if over 21) (This is optional) If none, write "none"
	Open	Close	Open	Close		
Sunday	9am	9pm	9am	9pm	100	
Monday	//	//	//	//	//	
Tuesday	//	//	//	//	//	
Wednesday	//	//	//	//	//	
Thursday	//	//	//	//	//	
Friday	//	//	//	//	150	
Saturday	//	//	//	//	150	

Prohibited Hours of Operation: Class A: 9:00 PM to 8:00 AM
Class B/C: Monday thru Friday 2:00 AM – 6:00 AM; Class B/C: Saturday thru Sunday 2:30 AM – 6:00 AM

Legal Capacity/Occupancy of Premises:
(does not include Class A)
Call (414) 286-8211 if you have questions.

Number of Parking Spaces on the Premises:
(do not include street parking)
(if none, write "0")

LITTER/GARBAGE:

What are your plans to keep the grounds clean (check all that apply): Sweep Pressure Wash
 Pick Up Litter Hired Maintenance Building Owner's Responsibility Garbage Cans Outside
 Other: _____

Who is responsible to keep the grounds clean? Licensee Building Owner Employees Hired Maintenance
 Other: _____

How often? Daily Weekly Other: _____

NOISE: How are noise issues addressed (check all that apply): Security Manager approaches customer(s)
 Call police Signs posted Other: _____

Briefly describe the type of business you plan to operate if granted a license (attach additional sheets as needed):

Retail Neighborhood Grocery Store

DETAILED FLOOR PLAN

Please read all instructions before preparing the floor plan.

- A detailed floor plan must be submitted with this application.
- Any application submitted without the detailed floor plan (including all required items as listed below) will be returned.
- Even if the premises has been previously licensed and a floor plan submitted, a new floor plan must be submitted with this application.
- The floor plan must be filed on 8 ½ x 11 inch sized paper.
- A separate sheet of paper must be filed for each floor where alcohol will be stored, displayed, sold, given away and/or consumed.
- Even if the basement is being used for alcohol storage only, a floor plan is still required for the basement.
- Handwritten plans are acceptable.
- Plans do not need to be architectural drawings and need not be to scale.

THE FLOOR PLAN MUST INCLUDE ALL OF THE FOLLOWING ITEMS:

1. Dimensions of the Premises and
2. Total Square Feet of the Premises (length x width = square feet)
3. Label all entrances and exits
4. Label all alcohol storage areas (coolers, etc.) and
5. Provide dimensions of all alcohol storage areas (length x width)
6. Label all alcohol display areas (behind the bar, shelves, etc.) and
7. Provide dimensions of all alcohol display areas (length x width)
8. Class B & C Applicants Only: Label all seating areas, bars, and food preparation areas (kitchen)
9. Class B & C Applicants Only: Label all outdoor areas used for the sale or service of alcohol beverages (for example, patios, beer gardens, sidewalk cafes) and
10. Class B & C Applicants Only: Provide dimensions of all outdoor areas used for the sale or service of alcohol beverages (length x width)
11. Label all parking areas on the premises (do not include street parking) (This is required even if the parking is shared, for example, a strip mall.) and
12. Provide dimensions of all parking areas available on the premises (length x width). The parking area(s) should be marked on the floor plan for the first floor showing the relation to the building.
13. Mark the North point (N ↑) on each page
14. Write the Date on each page
15. Write the Legal Entity Name (and Agent's Name if a corporation or LLC) on each page
16. Write the Trade (Business) Name on each page
17. Write the Premises address on each page

Change of Agent Applicants Only:

Have there been any changes to the floor plan since the last application was submitted? Yes No
If no, a new floor plan is not required. If yes, explain the change(s) _____
_____ and submit a new floor plan.

ALL NEW & TRANSFER APPLICANTS:

SUBMIT Proof of Ownership, Lease or Offer to Purchase the Building with this application.

A Lease or Offer to Purchase must:

- 1) be in the same legal entity name as that applying for the license
- 2) reflect the same address as the premises address on this application
- 3) reflect current dates and
- 4) be signed by the lessor/seller and leasee/buyer

Lease or Offer to Purchase may be contingent upon the license being granted.

Do you own or lease the building? Check one: Own Lease

Who owns the fixtures (ie. Coolers, etc.)? Applicant

If you are purchasing the stock and/or fixtures, what did you pay for them? \$ 25,000

Total Amount Paid for the Business: \$ 40,000

Amount Paid for the Goodwill of the Business: \$ 15,000

Goodwill comprises the reputation and customer relationships of an existing business. If the price you pay for the business exceeds the fair market value of all of the rest of the assets of the business, the excess may be considered goodwill.

Have you made arrangements with the seller for payment of the personal property taxes? Yes No

IF YOU LEASE THE BUILDING, ANSWER THE FOLLOWING QUESTIONS:

Date lease begins: 2-1-2010 Expires: 1-31-2025

Monthly rental: \$ 6,700

Do you have an option to renew the lease? Yes No

Does your lease allow for the assignment to another party without the consent of the owner? Yes No

For what length of time have you been guaranteed occupancy? (number of years) 15

In addition to paying monthly rental, will you have to pay anything additional to the owner of the building to guarantee performance of the lease? Yes No If yes, explain: _____

Does the present owner or occupant object to the granting of your license? Yes No
If yes, explain: _____

Subscribed and sworn to before me
this 23rd day of Dec, 2009

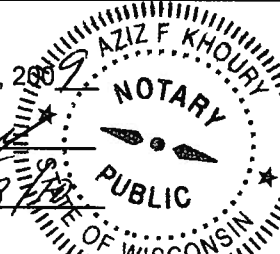

Salih Ayesh
Signature of Individual/Partner/Officer/Member

Notary Public, State of Wisconsin
My commission expires: 10/23/2010
Notary Seal must be affixed

Signature of Partner/Officer/Member

Warning: Penalty provided for submitting false statements and affidavits with this application.
(Section 90-5(2), Milwaukee Code of Ordinances.)

Your application will be returned for failure to fill out this 4 page form completely and correctly, and submit the required Detailed Floor Plan as outlined on page 3.

3rd Avesh
 Crown Foods
 143 W. North Ave
 Milwaukee, WI 53205
 12.23.09

Total Sq. Foot
 3500'

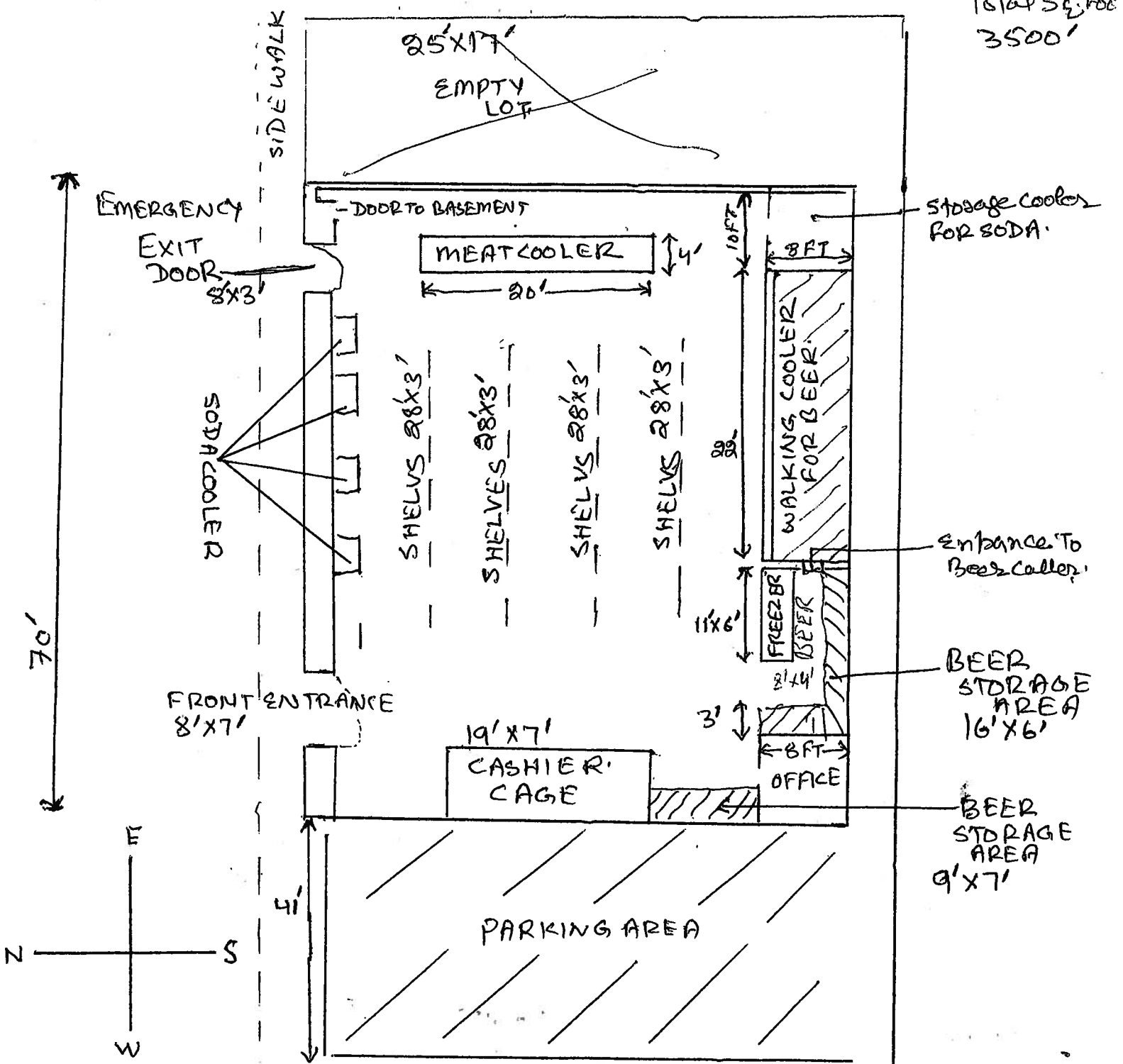



**CITY OF MILWAUKEE
OFFICE OF THE CITY CLERK**

Thursday, February 04, 2010

COMMITTEE MEETING NOTICE

AD 15

Tia T. Dorsey
2928 W Lisbon Av
Milwaukee, WI 53208



You are requested to attend a hearing which is to be held in Room 301-B, Third Floor, City Hall on:

Wednesday, February 17, 2010 at 8:15 AM

Regarding: Your Class 'B' Tavern and Record Spin applications with age distinction of 25+ for "Ace High" at 2928 W. Lisbon Av.

There is a possibility that your application may be denied for the following reasons:

Neighborhood Objections to loitering, littering, loud music and noise, parking and traffic problems, drug and criminal activity, prostitution, trespassing, public urination, fights, shootings, vandalism, thefts, and conduct which is detrimental to the health, safety, and welfare of the neighborhood.

Notice for applicants with warrants or unpaid fines: Proof of warrant satisfaction or payment of fines must be submitted at the hearing on the above date and time. Failure to comply with this requirement may result in a delay of the granting/denial of your application.

Failure to appear at this meeting may result in the denial of your application. Individual applicants must appear only in person or by an attorney. Corporate or Liability applicants must appear only by the agent designated on the application or by an attorney. Partnership applicants must appear by a partner listed on the application or by an attorney. If you wish to do so and at your own expense, you may be accompanied by an attorney of your choosing to represent you at this hearing. You will be given an opportunity to speak on behalf of the application and to respond and challenge any charges or reasons given for the denial. No petitions can be accepted by the committee, unless the people who signed the petition are present at the committee hearing and willing to testify. You may present witnesses under oath and you may also confront and cross-examine opposing witnesses under oath. If you have difficulty with the English language, you should bring an interpreter with you, at your own expense, so that you can answer questions and participate in your hearing.

You may examine the application file at this office during regular business hours prior to the hearing date. Inquiries regarding this matter may be directed to the person whose signature appears below.

Limited parking for persons attending meetings in City Hall is available at reduced rates (5 hour limit) at the Milwaukee Center on the southwest corner of East Kilbourn and North Water Street. Parking tickets must be validated in Room 205, (City Clerk's Office) or the first floor Information Booth in City Hall.

PLEASE NOTE: Upon reasonable notice, efforts will be made to accommodate the needs of disabled individuals through sign language interpreters or other auxiliary aids. For additional information or to request this service, contact the Council Services Division ADA Coordinator at (414) 286-2998, Fax - (414) 286-3025, TDD - (414) 286-2025.

RONALD D. LEONHARDT, CITY CLERK

By Rebecca N. Grill

Rebecca N. Grill
License Division Manager

If you have questions regarding this notice please contact the
License Division at (414) 286-2238.

Thursday, February 04, 2010



Notice of Public Hearing



Tia T. Dorsey
Ace High at 2928 W Lisbon Av

Class 'B' Tavern and Record Spin applications with age distinction of 25+

Wednesday, February 17, 2010 at 8:15 AM

To Whom it may concern:

Class 'B' Tavern and Record Spin applications with age distinction of 25+ for Ace High at 2928 W Lisbon Av has been made by the above named applicant. This requires approval from the Licenses Committee and the Common Council of the City of Milwaukee. The hearing before the Licenses Committee will take place on 2/17/2010 at 8:15 AM, in Room 301-B, Third Floor, City Hall, 200 East Wells Street. If you wish, you may provide testimony at the hearing regarding the request; see below for further information. You are not required to attend the hearing. Once the Licenses Committee makes its recommendation, this recommendation is forwarded to the full Common Council for approval at its next regularly scheduled hearing. Please review the information below and if you have further questions regarding this process, please contact the License Division at (414) 286-2238.

Important details for those wishing to provide information for the Licenses Committee to consider when making its recommendation:

1. The license application is scheduled to be heard at the above time. Due to other hearings running longer than scheduled, you may have to wait some time to provide your testimony.
2. You must appear in person and testify as to matters that you have personally experienced or seen. (You cannot provide testimony for your neighbor, parent or anyone else; this is considered hearsay and cannot be considered by the committee.)
3. No letters or petitions can be accepted by the committee (unless the person who wrote the letter or the persons who signed the petition are present at the committee hearing and willing to testify).
4. Persons opposed to the license application are given the opportunity to testify first; supporters may testify after the opponents have finished.
5. When you are called to testify, you will be sworn in and asked to give your name, and address. (If your first and/or last names are uncommon please spell them.)
6. You may then provide testimony.
 - a. Include only information relating to the above license application.
 - b. Include only information you have personally witnessed or seen.
 - c. Provide concise and relevant information detailing how this business has affected or may affect the peaceful enjoyment of your neighborhood.
 - d. If by the time you have the opportunity to testify, the information you wish to share has already been provided to the committee, you may state that you agree with the previous testimony. Redundant or repetitive testimony will not assist the committee in making its recommendation.
7. After giving your testimony, the members of the Licenses Committee and the licensee may ask questions regarding the testimony you have given or other factors relating to the license application.
8. Business competition is not a valid basis for denial or non-renewal of a license.

**Please Note:
Attendance is not required.**

RESIDENT	MAIL ADDRESS	CITY AND ZIP CODE
CURRENT RESIDENT	1723 N 29TH ST	MILWAUKEE, WI 53208-2012
CURRENT RESIDENT	1819 N 29TH ST	MILWAUKEE, WI 53208-2014
CURRENT RESIDENT	1825 N 29TH ST	MILWAUKEE, WI 53208-2014
CURRENT RESIDENT	1831 N 29TH ST	MILWAUKEE, WI 53208-2014
CURRENT RESIDENT	1839 N 29TH ST	MILWAUKEE, WI 53208-2014
CURRENT RESIDENT	1843 N 29TH ST	MILWAUKEE, WI 53208-2014
CURRENT RESIDENT	1845 N 29TH ST	MILWAUKEE, WI 53208-2014
CURRENT RESIDENT	1804 N 30TH ST	MILWAUKEE, WI 53208-2019
CURRENT RESIDENT	1818A N 30TH ST	MILWAUKEE, WI 53208-2019
CURRENT RESIDENT	1818 N 30TH ST	MILWAUKEE, WI 53208-2019
CURRENT RESIDENT	1820A N 30TH ST	MILWAUKEE, WI 53208-2019
CURRENT RESIDENT	1820 N 30TH ST	MILWAUKEE, WI 53208-2019
CURRENT RESIDENT	1822 N 30TH ST	MILWAUKEE, WI 53208-2019
CURRENT RESIDENT	1824 N 30TH ST	MILWAUKEE, WI 53208-2019
CURRENT RESIDENT	1826 N 30TH ST	MILWAUKEE, WI 53208-2019
CURRENT RESIDENT	1828 N 30TH ST	MILWAUKEE, WI 53208-2019
CURRENT RESIDENT	3034 W LISBON AVE	MILWAUKEE, WI 53208-2029
CURRENT RESIDENT	2915 W VINE ST	MILWAUKEE, WI 53208-1509
CURRENT RESIDENT	2921 W VINE ST	MILWAUKEE, WI 53208-1509
CURRENT RESIDENT	2923 W VINE ST	MILWAUKEE, WI 53208-1509
Number of addresses: 20		
Radius: 250.0 feet and Center of Circle: 2928 W Lisbon AV		

Lee, Chris

From: Grill, Rebecca
Sent: Tuesday, January 26, 2010 8:29 AM
To: Lee, Chris
Subject: FW: 2928 W Lisbon Ave

Attachments: Document1.doc



Document1.doc (21 KB)

Please add to file.

-----Original Message-----

From: Runner, Alex
Sent: Monday, January 25, 2010 2:22 PM
To: Grill, Rebecca
Cc: 'Tia.Dorsey@sprint.com'
Subject: 2928 W Lisbon Ave

Rebecca,

Can you please add this, attached, to the application for 2928 W. Lisbon Ave., "Ace High"? I'm not sure if the actual application has been submitted. If not, I assume you will be getting that application soon. The applicant is Tia Dorsey. Change of owner. She plans to run the establishment as it has been run over the past two years or so.

Thank you,
Alex

-----Original Message-----

From: Dorsey, Tia T [CON] [mailto:Tia.Dorsey@sprint.com]
Sent: Monday, January 25, 2010 2:18 PM
To: Runner, Alex
Cc: Dorsey, Tia T [CON]
Subject: Ace High's business plan. Tia Dorsey

This e-mail may contain Sprint Nextel Company proprietary information intended for the sole use of the recipient(s). Any use by others is prohibited. If you are not the intended recipient, please contact the sender and delete all copies of the message.

To whom it may concern:

The purpose of this communication is to inform you with the information about the establishment for which I was employed and currently attempting to license. The name of the establishment is ACE High, a neighborhood bar located at 2928 W Lisbon Ave. Our efforts include Security personnel (easily identifiable), adult music, licensed servers and we maintain a respectful clientele. It is our goal to provide a friendly and safe environment that allows adults to socialize.

Unlike other establishment of this kind, our hours of operation are until approximately midnight during weekdays. However we do stay open later on weekends, but adhere to the lawful hour of operation. Although we are a "for profit" business, we are very conscious of the fact that all money is not good money. Operating on principle, we try to remain low key so not to attract an unruly group of people.

During my employment as a server many management duties were delegated due to past management experience. This has given me the experience and confidence necessary to manage a business of this kind. In the two years of my employment I have not experienced any cause for concern to date inside or outside the tavern. I ask that you allow ACE High to remain in operation at our present site so we can continue to provide a reputable place for our patrons to enjoy a good social experience...

Thank you,

Tia T. Dorsey



Plan of Operation Supplement for Retail Alcohol Beverage License Application

OFFICE OF THE CITY CLERK LICENSE DIVISION
 200 E. WELLS ST. ROOM 105, MILWAUKEE, WI 53202
 (414) 286-2238 EMAIL: LICENSE@MILWAUKEE.GOV

Your application will be returned for failure to fill out this 4 page form completely and correctly, and submit the required Detailed Floor Plan as outlined on page 3.

Business Address: <u>2928 W. USBDON AVE MILW, WI 53208</u>	Business Telephone Number: <u>414-517-5053</u>
Mailing Address: Identify the address where all correspondence from the License Division should be sent. Check (✓) one: <input checked="" type="checkbox"/> Same as Business Address <input type="checkbox"/> Same as Home Address (for Corp/LLC applicants, the Agent's Home Address) <input type="checkbox"/> Other as follows: _____ (include city/state/zip code)	
Business Internet/E-mail Address: <u>N/A</u>	Business Fax Number: <u>N/A</u>
Property Owner's Name: <u>LONNIE LATHON</u>	Property Owner's Phone Number: <u>309-275-6478</u>
Property Owner's Address (include City, State, Zip Code): <u>704 Arcadia Dr. Bloomington, IL 61704</u>	
Are you filing this application of behalf of any person that may not be eligible for a license? <input type="checkbox"/> Yes <input checked="" type="checkbox"/> No If yes, list name and address:	
Will the agent, a partner or the individual licensee be conducting the day-to-day operations of the business? <input checked="" type="checkbox"/> Yes <input type="checkbox"/> No If no, list name and address of person who will: _____	
<small>Class B Applicants: If the agent, a partner or the individual licensee will not be conducting the day-to-day operations of the business, the person listed above must obtain a Class B Manager's license.</small>	
Does anyone else have money invested or any other interest in this business? <input type="checkbox"/> Yes <input checked="" type="checkbox"/> No If yes, explain:	
Have you made an agreement with anyone to repay any loan or any other payments based upon income from the business? <input type="checkbox"/> Yes <input checked="" type="checkbox"/> No If yes, list name and address:	
What types of business do you or will you conduct at this location? (check all that apply): (Other licenses/permits may be required to operate your business.) <input type="checkbox"/> Full Service Restaurant <input type="checkbox"/> Cafe/Coffee Shop <input type="checkbox"/> Bed & Breakfast <input type="checkbox"/> Grocery Store <input type="checkbox"/> Convenience Market <input type="checkbox"/> Bowling Center(Bowling Alley license required) <input type="checkbox"/> Billiard Center(Billiard Hall & Pool Table licenses required) <input type="checkbox"/> Comedy Club(Cabaret license required) <input type="checkbox"/> Catering(sales only allowed on the premises issued an alcohol beverage license) <input type="checkbox"/> Hotel <input type="checkbox"/> Indoor Golf Facility <input type="checkbox"/> Video Game Center-6 or more games(Video Game Center license required) <input type="checkbox"/> Night Club(Dance or Cabaret license required) <input type="checkbox"/> Veterans Club <input type="checkbox"/> Brew Pub <input checked="" type="checkbox"/> Tavern <input type="checkbox"/> Fraternal Club <input type="checkbox"/> Volleyball Court(Permanent Extension of Premises required) <input type="checkbox"/> Theater(Cabaret license required) <input type="checkbox"/> Wine Tasting Room <input type="checkbox"/> Private Sports Club <input type="checkbox"/> Liquor Store <input type="checkbox"/> Department Store <input type="checkbox"/> Drug Store <input type="checkbox"/> Gift Shop <input type="checkbox"/> Museum <input type="checkbox"/> Center for the Visual and Performing Arts(CTRPA & Cabaret licenses required)	
What other types of licenses or permits will you or do you hold at this location? (check all that apply): <input checked="" type="checkbox"/> Occupancy Permit(all businesses should apply at the Permit Desk) <input type="checkbox"/> Cigarette(apply at the License Division) <input type="checkbox"/> Food(apply at the Health Dept) <input type="checkbox"/> Gas Station <input type="checkbox"/> Extended Hours(apply at the License Division) <input type="checkbox"/> Other(s): _____	
If applying for a Class B or C license, what type of food service will you have at this location? (check all that apply) <input type="checkbox"/> None <input type="checkbox"/> Prepackaged Foods <input checked="" type="checkbox"/> Snacks <input type="checkbox"/> Appetizers <input type="checkbox"/> Catered Events <input type="checkbox"/> Full Meals - Hours of Food Service - From: _____ To: _____ (attach additional sheets as necessary)	
If applying for a Class B or C license, are you applying for "Service Bar Only"? <input type="checkbox"/> Yes <input checked="" type="checkbox"/> No <small>"Service Bar Only" means that customers <u>cannot</u> sit at the bar. Alcohol is served only to patrons seated at tables. No stools, chairs or other articles of furniture shall be placed at the service bar for patrons to sit upon.</small>	

What percentage of your total sales will be from the sales of alcohol beverages? 100 %

Is there at least 300 feet between the building and any church, school or hospital? Yes No

Do you have any future plans for other businesses, licenses or permits at this location? Yes No
If yes, explain:

Is this premises under construction? Yes No If yes, list estimated completion date:

Is this a franchise? Yes No

Is this premises currently licensed? Yes No If yes, list type of license:

Is the current licensee operating? Yes No If no, list date closed: December 15, 2009

HOURS OF OPERATION FOR ALCOHOL BEVERAGE SALES/SERVICE ONLY

Day of the Week	Current Hours of Operation: (Does not apply to New Applicants)		Proposed Hours of Operation: (If same as the current hours, write "same")		Number of Customers expected each day	Class B Taverns: Age Restriction for each day (if over 21) (This is optional) If none, write "none"
	Open	Close	Open	Close		
Sunday			6:00pm	12:00AM	20-30	25 older
Monday			6:00pm	12:00AM	20-40	25 older
Tuesday			6:00pm	12:00AM	20-30	25 older
Wednesday			6:00pm	12:00AM	20-30	25 older
Thursday			6:00pm	12:00AM	20-40	25 older
Friday			6:00pm	2:00AM	20-30	25 older
Saturday			6:00pm	2:00AM	20-30	25 older

Prohibited Hours of Operation: Class A: 9:00 PM to 8:00 AM
Class B/C: Monday thru Friday 2:00 AM – 6:00 AM; Class B/C: Saturday thru Sunday 2:30 AM – 6:00 AM

Legal Capacity/Occupancy of Premises: 75
(does not include Class A)
Call (414) 286-8211 if you have questions.

Number of Parking Spaces on the Premises: 0
(do not include street parking)
(if none, write "0")

LITTER/GARBAGE:

What are your plans to keep the grounds clean (check all that apply): Sweep Pressure Wash
 Pick Up Litter Hired Maintenance Building Owner's Responsibility Garbage Cans Outside
 Other: _____

Who is responsible to keep the grounds clean? Licensee Building Owner Employees Hired Maintenance
 Other: _____

How often? Daily Weekly Other: _____

NOISE: How are noise issues addressed (check all that apply): Security Manager approaches customer(s)
 Call police Signs posted Other: _____

Briefly describe the type of business you plan to operate if granted a license (attach additional sheets as needed):

Neighborhood meeting and networking

DETAILED FLOOR PLAN

Please read all instructions before preparing the floor plan.

- A detailed floor plan must be submitted with this application.
- Any application submitted without the detailed floor plan (including all required items as listed below) will be returned.
- Even if the premises has been previously licensed and a floor plan submitted, a new floor plan must be submitted with this application.
- The floor plan must be filed on 8 ½ x 11 inch sized paper.
- A separate sheet of paper must be filed for each floor where alcohol will be stored, displayed, sold, given away and/or consumed.
- Even if the basement is being used for alcohol storage only, a floor plan is still required for the basement.
- Handwritten plans are acceptable.
- Plans do not need to be architectural drawings and need not be to scale.

THE FLOOR PLAN MUST INCLUDE ALL OF THE FOLLOWING ITEMS:

1. Dimensions of the Premises and
2. Total Square Feet of the Premises (length x width = square feet)
3. Label all entrances and exits
4. Label all alcohol storage areas (coolers, etc.) and
5. Provide dimensions of all alcohol storage areas (length x width)
6. Label all alcohol display areas (behind the bar, shelves, etc.) and
7. Provide dimensions of all alcohol display areas (length x width)
8. Class B & C Applicants Only: Label all seating areas, bars, and food preparation areas (kitchen)
9. Class B & C Applicants Only: Label all outdoor areas used for the sale or service of alcohol beverages (for example, patios, beer gardens, sidewalk cafes) and
10. Class B & C Applicants Only: Provide dimensions of all outdoor areas used for the sale or service of alcohol beverages (length x width)
11. Label all parking areas on the premises (do not include street parking) (This is required even if the parking is shared, for example, a strip mall.) and
12. Provide dimensions of all parking areas available on the premises (length x width). The parking area(s) should be marked on the floor plan for the first floor showing the relation to the building.
13. Mark the North point (N ↑) on each page
14. Write the Date on each page
15. Write the Legal Entity Name (and Agent's Name if a corporation or LLC) on each page
16. Write the Trade (Business) Name on each page
17. Write the Premises address on each page

Change of Agent Applicants Only:

Have there been any changes to the floor plan since the last application was submitted? Yes No

If no, a new floor plan is not required. If yes, explain the change(s) _____ and submit a new floor plan.

ALL NEW & TRANSFER APPLICANTS:

SUBMIT Proof of Ownership, Lease or Offer to Purchase the Building with this application.

A Lease or Offer to Purchase must:

- 1) be in the same legal entity name as that applying for the license
- 2) reflect the same address as the premises address on this application
- 3) reflect current dates and
- 4) be signed by the lessor/seller and leasee/buyer

Lease or Offer to Purchase may be contingent upon the license being granted.

Do you own or lease the building? Check one: Own Lease

Who owns the fixtures (ie. Coolers, etc.)? Property owner

If you are purchasing the stock and/or fixtures, what did you pay for them? \$ N/A

Total Amount Paid for the Business: \$ N/A

Amount Paid for the Goodwill of the Business: \$ N/A

Goodwill comprises the reputation and customer relationships of an existing business. If the price you pay for the business exceeds the fair market value of all of the rest of the assets of the business, the excess may be considered goodwill.

Have you made arrangements with the seller for payment of the personal property taxes? Yes No

IF YOU LEASE THE BUILDING, ANSWER THE FOLLOWING QUESTIONS:

Date lease begins: JANUARY 1ST 2010 Expires: December 31ST 2010

Monthly rental: \$ 1000.00

Do you have an option to renew the lease? Yes No

Does your lease allow for the assignment to another party without the consent of the owner? Yes No

For what length of time have you been guaranteed occupancy? (number of years) 12 MONTHS

In addition to paying monthly rental, will you have to pay anything additional to the owner of the building to guarantee performance of the lease? Yes No If yes, explain: _____

Does the present owner or occupant object to the granting of your license? Yes No
If yes, explain: _____

Subscribed and sworn to before me

this 7th day of January 2010

Zandra N. Mole

Notary Public, State of Wisconsin
My commission expires: May 05, 2013

Notary Seal must be affixed

Zandra N. Mole
Signature of Individual/Partner/Officer/Member

Signature of Partner/Officer/Member

Warning: Penalty provided for submitting false statements and affidavits with this application. (Section 90-5(2) Milwaukee Code of Ordinances.

Your application will be returned for failure to fill out this 4 page form completely and correctly, and submit the required Detailed Floor Plan as outlined on page 3.



ALCOHOL BEVERAGE RELATED SUPPLEMENT

TO BE COMPLETED BY AMUSEMENT/CABARET, DANCE,
INSTRUMENTAL MUSIC & RECORD SPIN APPLICANTS ONLY

BUSINESS ADDRESS: 2928 W. LISDON AVE MILWAUKEE, WI 53208

NAME OF BUILDING OWNER: LONNIE LATHON

Have you, within 2 years prior to the date of this application, held a public dance hall or Class "B" or "C" premises license in the city of Milwaukee? Yes No

If yes, list location(s): _____

Chapter 90-35 of the Milwaukee Code of Ordinances requires that you describe the type and general nature of entertainment that you will have under the following licenses:

CHECK THE LICENSE BEING APPLIED FOR:

Amusement/Cabaret – COMPLETE SECTIONS A & B

Allows entertainment or exhibitions consisting of music, dancing, singing, floorshows and cabaret performances. Includes Dance, Instrumental Music & Record Spin.

Dance License – COMPLETE SECTION A ONLY

Allows dancing on the premises by patrons only. Dancing by performers is not allowed. This license also allows the playing of pre-recorded music machines (Record Spin) and Instrumental Music by musicians. Singing is permitted if done by the persons actually engaged in the playing of the musical instruments.

Instrumental Music – COMPLETE SECTION A ONLY

Permits the playing of instrumental music only, with singing on the part of and only by persons actually engaged in the playing of such musical instruments. No dancing allowed. Does not include Record Spin.

Record Spin – COMPLETE SECTION A ONLY

Permits DJs, karaoke and CD players. No dancing allowed.

SECTION A: CHECK THE TYPE(S) OF MUSIC THAT APPLY: ("Variety" is not an acceptable answer.)

- | | | | | |
|---|---|--|-----------------------------------|--------------------------------|
| <input type="checkbox"/> Blues | <input type="checkbox"/> Dance – R&B | <input checked="" type="checkbox"/> Jazz | <input type="checkbox"/> Reggae | <input type="checkbox"/> Polka |
| <input checked="" type="checkbox"/> Classic R&B | <input type="checkbox"/> Easy Listening | <input type="checkbox"/> Latin Pop | <input type="checkbox"/> Techno | <input type="checkbox"/> Irish |
| <input type="checkbox"/> Classic Rock | <input type="checkbox"/> Folk | <input type="checkbox"/> Mexican | <input type="checkbox"/> Top 40 | |
| <input type="checkbox"/> Contemporary R&B | <input type="checkbox"/> Hard Rock | <input type="checkbox"/> Modern Rock | <input type="checkbox"/> Tropical | |
| <input type="checkbox"/> Country | <input type="checkbox"/> Heavy Metal | <input type="checkbox"/> New Age | <input type="checkbox"/> _____ | |
| <input type="checkbox"/> Dance – Pop | <input type="checkbox"/> Hip – Hop | <input type="checkbox"/> Rap | <input type="checkbox"/> _____ | |

OVER

SECTION B: AMUSEMENT/CABARET LICENSE APPLICANTS ONLY CHECK ALL THAT APPLY

- Battle of the Bands
 - Comedy Acts
 - Disc Jockey
 - Live Musicians
 - Magic Shows
 - Poetry Readings
 - Rapping/Rap Contests
 - Solo Singers/Groups
 - Dancing by performer(s) → Description required _____
 - Fashion Shows → Description required _____
 - Exotic Dancers/Strippers/
Adult Entertainment → Description required _____
 - Wrestling → Description required _____
 - Patron Contests → Description required _____
- Attach additional pages if necessary.

If the type of entertainment is not listed above, please describe the type of entertainment you will have:

IF, AFTER THE LICENSE HAS BEEN GRANTED OR ISSUED, YOU WISH TO DEVIATE FROM THE TYPE(S) OF ENTERTAINMENT LISTED ON YOUR CERTIFICATE OF AUTHORIZED ENTERTAINMENT, YOU MUST SUBMIT A "REQUEST TO CHANGE THE PLAN OF OPERATION FOR AN AMUSEMENT LICENSE". NO CHANGES IN ENTERTAINMENT SHALL TAKE PLACE UNTIL THE REQUEST HAS BEEN APPROVED BY THE COMMON COUNCIL AND A NEW CERTIFICATE OF AUTHORIZED ENTERTAINMENT HAS BEEN ISSUED.

I, (we), the undersigned have a knowledge of the City Ordinances currently regulating these licenses and being duly sworn under oath, depose and say that I am (we are) the person (s) and that all statements made in the foregoing application are true and correct.

SUBSCRIBED AND SWORN TO BEFORE ME THIS

7th day of January, 2010

Jalasey
Signature of Individual/Partner/Officer/
Member

Zandra Mott
Notary Public, State of Wisconsin

Signature of Partner/Officer/Member

My Commission expires May 05, 2013

NOTARY SEAL MUST BE AFFIXED



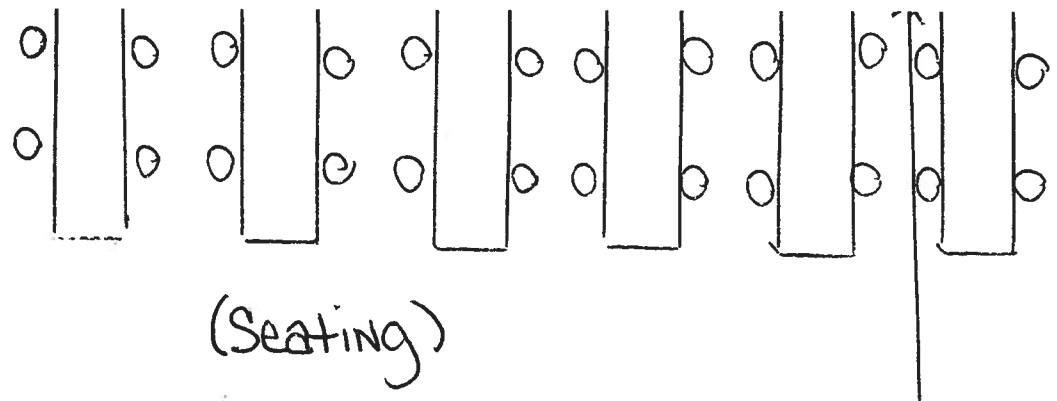
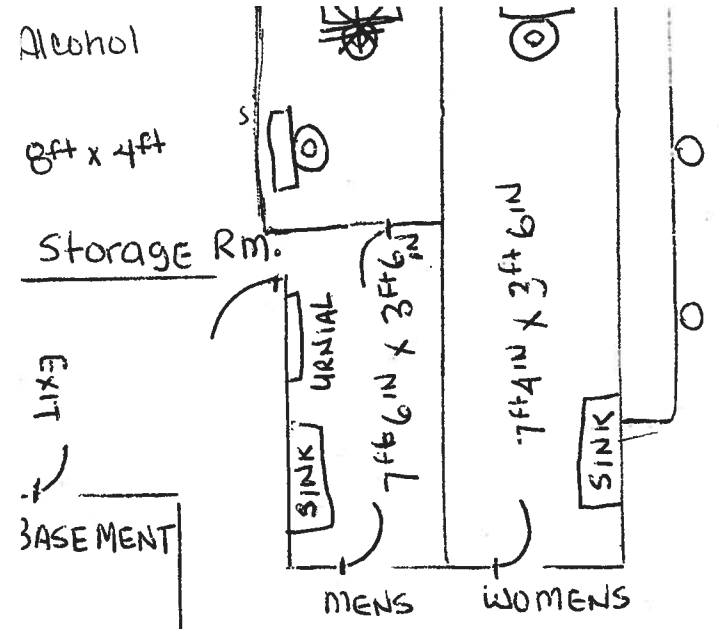

46 FT 4 IN

19 FT

N
→

○ - SEATING
 BATH ROOMS
 WOMENS
 7 FT 4 IN x 3 FT 6 IN
 L W
 MENS
 7 FT 6 IN x 3 FT 6 IN
 L W

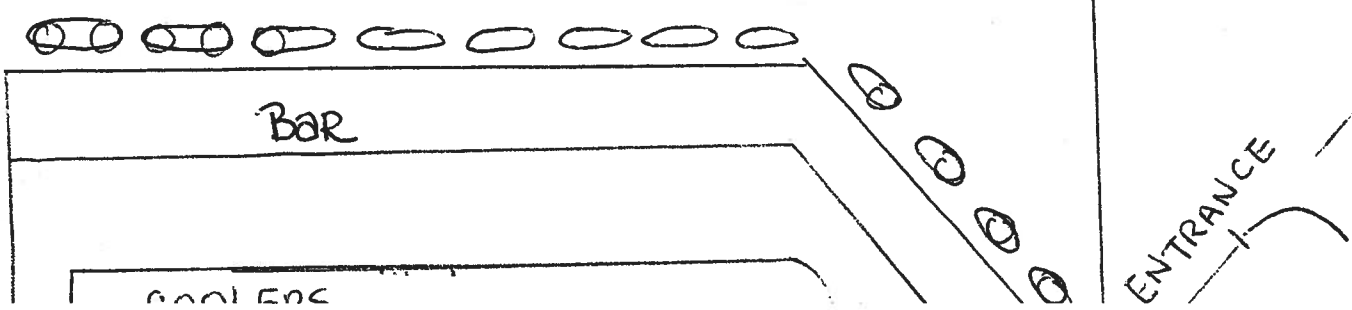

2928 W. LISBON AVENUE
 TOTAL SQUARE FT 8816
 TIA TINISE DORSEY
 W/ HIGH FLOOR PLAN 1st FLOOR

MILWAUKEE POLICE DEPARTMENT LICENSE REPORT

DATE OF FILING 01/19/2010

LICENSE TYPE BTAVN LICENSE NUMBER 16426 NEW X RENEWAL OTHER WARD 15
ADD'L INFO: HAS BARTR 57774/NEED LEASE CORRECTED

AMUSE RS PHONO

APPLICANT DORSEY, TIA T

PARTNER:

ADDRESS: 2636 N 50TH ST

ADDRESS:

CITY: MILWAUKEE

CITY:

STATE: WI ZIP: 53210

STATE: ZIP:

PHONE: (414) 517-5653 DOB: 04/08/1981

PHONE: DOB:

MAIDEN/OTHER:

BUSINESS: ACE HIGH

PARTNER2

ADDRESS: 2928 W LISBON AV

ADDRESS:

CITY: MILWAUKEE

CITY:

STATE: WI ZIP: 53208

STATE: ZIP:

PHONE: (414) 517-5653

PHONE: DOB:

SPOUSE: DOB: BUILDING OWNER:

DOES APPLICANT HAVE INTEREST IN ANY OTHER CLASS 'A'/'B'/'C' PREMISES? N Y (Explain)

LENGTH OF RESIDENCE AT ABOVE: 2 YRS IN STATE: LIFELONG PREVIOUS ADDRESS:

CORPORATION NAME:

STATE OF INCORPORATION: DATE OF INCORPORATION:

CORPORATE OFFICERS:

NAME:		NAME:	
ADDRESS:		ADDRESS:	
CITY:		CITY:	
STATE:	ZIP:	STATE:	ZIP:
PHONE:	DOB:	PHONE:	DOB:
OFFICE:		OFFICE:	
NAME:		NAME:	
ADDRESS:		ADDRESS:	
CITY:		CITY:	
STATE:	ZIP:	STATE:	ZIP:
PHONE:	DOB:	PHONE:	DOB:
OFFICE:		OFFICE:	

***** POLICE USE ONLY *****

HAS APPLICANT BEEN DENIED A LICENSE IN THE PAST YEAR: N Y PREVIOUS PREMISES RECORD: N Y

EXPLAIN:

PROOF OF LEASE OWNERSHIP/OFFER TO BUY: N Y N/A

DOES APPLICANT HOLD ANY OTHER CITY LICENSES: N Y TYPE AND NUMBER: BARTENDER

A-NUMBER: A 266512 CHECKED WITH ID DIVISION: N Y 1/20/10 JF

ADDITIONAL INFORMATION:

INVESTIGATING OFFICER: *KLH*

REVIEWED BY: *M*

DATE:

DATE:

JAN 27 2010

JAN 25 2010

JAN 29 2010



**CITY OF MILWAUKEE
OFFICE OF THE CITY CLERK**

Thursday, February 04, 2010

COMMITTEE MEETING NOTICE

AD 15

Rupinder Kaur, Agt.
Kiran, LLC
3225 S 84th St
Milwaukee, WI 53227



You are requested to attend a hearing which is to be held in Room 301-B, Third Floor, City Hall on:

Wednesday, February 17, 2010 at 8:15 AM

Regarding: Your Class 'A' Malt application as agent for "Kiran, LLC" for "Center Food Market" at 2235 W Center St.

There is a possibility that your application may be denied for the following reasons:

Neighborhood Objections to loitering, littering, loud music and noise, parking and traffic problems, drug and criminal activity, prostitution, trespassing, public urination, fights, vandalism, thefts, fitness of location based on the concentration of alcohol beverage outlets in the area, and conduct which is detrimental to the health, safety, and welfare of the neighborhood.

Notice for applicants with warrants or unpaid fines: Proof of warrant satisfaction or payment of fines must be submitted at the hearing on the above date and time. Failure to comply with this requirement may result in a delay of the granting/denial of your application.

Failure to appear at this meeting may result in the denial of your application. Individual applicants must appear only in person or by an attorney. Corporate or Liability applicants must appear only by the agent designated on the application or by an attorney. Partnership applicants must appear by a partner listed on the application or by an attorney. If you wish to do so and at your own expense, you may be accompanied by an attorney of your choosing to represent you at this hearing. You will be given an opportunity to speak on behalf of the application and to respond and challenge any charges or reasons given for the denial. No petitions are accepted by the committee, unless the people who signed the petition are present at the committee hearing and willing to testify. You may present witnesses under oath and you may also confront and cross-examine opposing witnesses under oath. If you have difficulty with the English language, you should bring an interpreter with you, at your own expense, so that you can answer questions and participate in your hearing.

You may examine the application file at this office during regular business hours prior to the hearing date. Inquiries regarding this matter may be directed to the person whose signature appears below.

Limited parking for persons attending meetings in City Hall is available at reduced rates (5 hour limit) at the Milwaukee Center on the southwest corner of East Kilbourn and North Water Street. Parking tickets must be validated in Room 205, (City Clerk's Office) or the first floor Information Booth in City Hall.

PLEASE NOTE: Upon reasonable notice, efforts will be made to accommodate the needs of disabled individuals through sign language interpreters or other auxiliary aids. For additional information or to request this service, contact the Council Services Division ADA Coordinator at (414) 286-2998, Fax - (414) 286-3 TDD - (414) 286-2025.

RONALD D. LEONHARDT, CITY CLERK

By Rebecca N. Grill
Rebecca N. Grill
License Division Manager

If you have questions regarding this notice please contact the License Division at (414) 286-2238.



Office of the City Clerk
License Division
Room 105, City Hall
200 E. Wells Street
Milwaukee, Wisconsin 53202

FORM CCL-156

Rupinder Kaur, Agt.
Kiran, LLC
4830 S. 68th Street
Greenfield, WI 53220



Thursday, February 04, 2010



Notice of Public Hearing

Rupinder Kaur, Agt.
Center Food Market at 2235 W Center St
Class 'A' Malt application

Wednesday, February 17, 2010 at 8:15 AM

To Whom it may concern:

Class 'A' Malt application for Center Food Market at 2235 W Center St has been made by the above named applicant. This requires approval from the Licenses Committee and the Common Council of the City of Milwaukee. The hearing before the Licenses Committee will take place on 2/17/2010 at 8:15 AM, in Room 301-B, Third Floor, City Hall, 200 East Wells Street. If you wish, you may provide testimony at the hearing regarding the request; see below for further information. You are not required to attend the hearing. Once the Licenses Committee makes its recommendation, this recommendation is forwarded to the full Common Council for approval at its next regularly scheduled hearing. Please review the information below and if you have further questions regarding this process, please contact the License Division at (414) 286-2238.

Important details for those wishing to provide information for the Licenses Committee to consider when making its recommendation:

1. The license application is scheduled to be heard at the above time. Due to other hearings running longer than scheduled, you may have to wait some time to provide your testimony.
2. You must appear in person and testify as to matters that you have personally experienced or seen. (You cannot provide testimony for your neighbor, parent or anyone else; this is considered hearsay and cannot be considered by the committee.)
3. No letters or petitions can be accepted by the committee (unless the person who wrote the letter or the persons who signed the petition are present at the committee hearing and willing to testify).
4. Persons opposed to the license application are given the opportunity to testify first; supporters may testify after the opponents have finished.
5. When you are called to testify, you will be sworn in and asked to give your name, and address. (If your first and/or last names are uncommon please spell them.)
6. You may then provide testimony.
 - a. Include only information relating to the above license application.
 - b. Include only information you have personally witnessed or seen.
 - c. Provide concise and relevant information detailing how this business has affected or may affect the peaceful enjoyment of your neighborhood.
 - d. If by the time you have the opportunity to testify, the information you wish to share has already been provided to the committee, you may state that you agree with the previous testimony. Redundant or repetitive testimony will not assist the committee in making its recommendation.
7. After giving your testimony, the members of the Licenses Committee and the licensee may ask questions regarding the testimony you have given or other factors relating to the license application.
8. Business competition is not a valid basis for denial or non-renewal of a license.

**Please Note:
Attendance is not required.**

RESIDENT	MAIL ADDRESS	CITY AND ZIP CODE
CURRENT RESIDENT	2633 N 22ND ST	MILWAUKEE, WI 53206-1510
CURRENT RESIDENT	2637 N 22ND ST	MILWAUKEE, WI 53206-1510
CURRENT RESIDENT	2641 N 22ND ST	MILWAUKEE, WI 53206-1510
CURRENT RESIDENT	2645 N 22ND ST	MILWAUKEE, WI 53206-1510
CURRENT RESIDENT	2649A N 22ND ST	MILWAUKEE, WI 53206-1510
CURRENT RESIDENT	2649B N 22ND ST	MILWAUKEE, WI 53206-1510
CURRENT RESIDENT	2649 N 22ND ST	MILWAUKEE, WI 53206-1510
CURRENT RESIDENT	2650A N 22ND ST	MILWAUKEE, WI 53206-1509
CURRENT RESIDENT	2650 N 22ND ST	MILWAUKEE, WI 53206-1509
CURRENT RESIDENT	2653A N 22ND ST	MILWAUKEE, WI 53206-1510
CURRENT RESIDENT	2653 N 22ND ST	MILWAUKEE, WI 53206-1510
CURRENT RESIDENT	2721A N 22ND ST	MILWAUKEE, WI 53206-1600
CURRENT RESIDENT	2721 N 22ND ST	MILWAUKEE, WI 53206-1600
CURRENT RESIDENT	2632 N 23RD ST	MILWAUKEE, WI 53206-1512
CURRENT RESIDENT	2635 N 23RD ST	MILWAUKEE, WI 53210-1513
CURRENT RESIDENT	2636 N 23RD ST	MILWAUKEE, WI 53206-1512
CURRENT RESIDENT	2638 N 23RD ST	MILWAUKEE, WI 53206-1512
CURRENT RESIDENT	2643 N 23RD ST	MILWAUKEE, WI 53210-1513
CURRENT RESIDENT	2647 N 23RD ST	MILWAUKEE, WI 53206-1513
CURRENT RESIDENT	2649 N 23RD ST	MILWAUKEE, WI 53206-1513
CURRENT RESIDENT	2651A N 23RD ST	MILWAUKEE, WI 53206-1513
CURRENT RESIDENT	2651 N 23RD ST	MILWAUKEE, WI 53206-1513
CURRENT RESIDENT	2652 N 23RD ST	MILWAUKEE, WI 53206-1512
CURRENT RESIDENT	2654 N 23RD ST	MILWAUKEE, WI 53206-1512
CURRENT RESIDENT	2655 N 23RD ST	MILWAUKEE, WI 53206-1513
CURRENT RESIDENT	2656A N 23RD ST	MILWAUKEE, WI 53206-1512
CURRENT RESIDENT	2656 N 23RD ST	MILWAUKEE, WI 53206-1512
CURRENT RESIDENT	2659 N 23RD ST	MILWAUKEE, WI 53206-1513
CURRENT RESIDENT	2661 N 23RD ST	MILWAUKEE, WI 53206-1513
CURRENT RESIDENT	2664 N 23RD ST	MILWAUKEE, WI 53206-1512
CURRENT RESIDENT	2666A N 23RD ST	MILWAUKEE, WI 53206-1512
CURRENT RESIDENT	2666 N 23RD ST	MILWAUKEE, WI 53206-1512
CURRENT RESIDENT	2713 N 23RD ST	MILWAUKEE, WI 53206-1610
CURRENT RESIDENT	2715 N 23RD ST	MILWAUKEE, WI 53206-1610
CURRENT RESIDENT	2716 N 23RD ST	MILWAUKEE, WI 53206-1609
CURRENT RESIDENT	2718 N 23RD ST	MILWAUKEE, WI 53206-1609
CURRENT RESIDENT	2720 N 23RD ST	MILWAUKEE, WI 53206-1609
CURRENT RESIDENT	2721 N 23RD ST	MILWAUKEE, WI 53206-1610
CURRENT RESIDENT	2722 N 23RD ST	MILWAUKEE, WI 53206-1609
CURRENT RESIDENT	2652 N 24TH ST	MILWAUKEE, WI 53206-1051
CURRENT RESIDENT	2654 N 24TH ST	MILWAUKEE, WI 53206-1051
CURRENT RESIDENT	2656 N 24TH ST	MILWAUKEE, WI 53206-1051
CURRENT RESIDENT	2658A N 24TH ST	MILWAUKEE, WI 53206-1051
CURRENT RESIDENT	2658 N 24TH ST	MILWAUKEE, WI 53206-1051
CURRENT RESIDENT	2210 W CENTER ST	MILWAUKEE, WI 53206-1614
CURRENT RESIDENT	2214 W CENTER ST	MILWAUKEE, WI 53206-1614
CURRENT RESIDENT	2220 W CENTER ST	MILWAUKEE, WI 53206-1614
CURRENT RESIDENT	2222 W CENTER ST	MILWAUKEE, WI 53206-1614
CURRENT RESIDENT	2224 W CENTER ST	MILWAUKEE, WI 53206-1614
CURRENT RESIDENT	2302 W CENTER ST	MILWAUKEE, WI 53206-1660
CURRENT RESIDENT	2306 W CENTER ST	MILWAUKEE, WI 53206-1660

CURRENT RESIDENT	2307 W CENTER ST	MILWAUKEE, WI 53206-1661
CURRENT RESIDENT	2308 W CENTER ST	MILWAUKEE, WI 53206-1660
CURRENT RESIDENT	2309 W CENTER ST	MILWAUKEE, WI 53206-1661
CURRENT RESIDENT	2310A W CENTER ST	MILWAUKEE, WI 53206-1660
CURRENT RESIDENT	2310 W CENTER ST	MILWAUKEE, WI 53206-1660
CURRENT RESIDENT	2312A W CENTER ST	MILWAUKEE, WI 53206-1660
CURRENT RESIDENT	2312 W CENTER ST	MILWAUKEE, WI 53206-1660
CURRENT RESIDENT	2314A W CENTER ST	MILWAUKEE, WI 53206-1660
CURRENT RESIDENT	2314 W CENTER ST	MILWAUKEE, WI 53206-1660
CURRENT RESIDENT	2315A W CENTER ST	MILWAUKEE, WI 53206-1661
CURRENT RESIDENT	2315 W CENTER ST	MILWAUKEE, WI 53206-1661
CURRENT RESIDENT	2320 W CENTER ST	MILWAUKEE, WI 53206-1660
CURRENT RESIDENT	2327A W CENTER ST	MILWAUKEE, WI 53206-1661
CURRENT RESIDENT	2327 W CENTER ST	MILWAUKEE, WI 53206-1661
Number of addresses: 65		
Radius: 250.0 feet and Center of Circle: 2235 W Center ST		



Plan of Operation Supplement for Retail Alcohol Beverage License Application

OFFICE OF THE CITY CLERK LICENSE DIVISION
 200 E. WELLS ST. ROOM 105, MILWAUKEE, WI 53202
 (414) 286-2238 EMAIL: LICENSE@MILWAUKEE.GOV

Your application will be returned for failure to fill out this 4 page form completely and correctly, and submit the required Detailed Floor Plan as outlined on page 3.

Address of Premises: <u>2235 W Center</u>	Business Telephone Number: <u>414 841 5249</u>
Business Mailing Address - ONLY if different from address of premises (include City, State, Zip Code):	
Business Internet/E-mail Address:	Business Fax Number:
Property Owner's Name: <u>Rupinder Kaur</u>	Property Owner's Phone Number: <u>414 841 5249</u>
Property Owner's Address (include City, State, Zip Code): <u>4830 S 68th Greenfield 53220</u>	
Are you taking out this application for anyone that may not be eligible for a license? <input type="checkbox"/> Yes <input checked="" type="checkbox"/> No	
If yes, list name and address:	
Will the agent, a partner or the individual licensee be conducting the day-to-day operations of the business? <input checked="" type="checkbox"/> Yes <input type="checkbox"/> No	
If no, list name and address of person who will: _____	
<small>Class B Applicants: If the agent, a partner or the individual licensee will not be conducting the day-to-day operation of the business, the person listed above must obtain a Class B Manager's license.</small>	
Does anyone else have money invested or any other interest in this business? <input type="checkbox"/> Yes <input checked="" type="checkbox"/> No	
If yes, explain:	
Have you made an agreement with anyone to repay any loan or any other payments based upon income from the business? <input type="checkbox"/> Yes <input checked="" type="checkbox"/> No. If yes, list name and address:	
What types of business do you or will you conduct at this location? (check all that apply): (Other licenses/permits may be required to operate your business.)	
<input type="checkbox"/> Full Service Restaurant <input type="checkbox"/> Cafe/Coffee Shop <input type="checkbox"/> Bed & Breakfast <input type="checkbox"/> Grocery Store <input checked="" type="checkbox"/> Convenience Market <input type="checkbox"/> Bowling Center(Bowling Alley license required) <input type="checkbox"/> Billiard Center(Billiard Hall & Pool Table licenses required) <input type="checkbox"/> Comedy Club(Cabaret license required) <input type="checkbox"/> Catering(sales only allowed on the premises issued an alcohol beverage license) <input type="checkbox"/> Hotel <input type="checkbox"/> Indoor Golf Facility <input type="checkbox"/> Video Game Center-6 or more games(Video Game Center license required) <input type="checkbox"/> Night Club(Dance or Cabaret license required) <input type="checkbox"/> Veterans Club <input type="checkbox"/> Brew Pub <input type="checkbox"/> Tavern <input type="checkbox"/> Fraternal Club <input type="checkbox"/> Volleyball Court(Permanent Extension of Premises required) <input type="checkbox"/> Theater(Cabaret license required) <input type="checkbox"/> Wine Tasting Room <input type="checkbox"/> Private Sports Club <input type="checkbox"/> Liquor Store <input type="checkbox"/> Department Store <input type="checkbox"/> Drug Store <input type="checkbox"/> Gift Shop <input type="checkbox"/> Museum <input type="checkbox"/> Center for the Visual and Performing Arts(CTRPA & Cabaret licenses required)	
What other types of licenses or permits will you or do you hold at this location? (check all that apply):	
<input checked="" type="checkbox"/> Occupancy Permit(all businesses should apply at the Permit Desk) <input checked="" type="checkbox"/> Cigarette(apply at the License Division) <input checked="" type="checkbox"/> Food(apply at the Health Dept) <input type="checkbox"/> Gas Station <input type="checkbox"/> Extended Hours(apply at the License Division) <input type="checkbox"/> Other(s): _____	
If applying for a Class B or C license, what type of food service will you have at this location? (check all that apply)	
<input type="checkbox"/> None <input type="checkbox"/> Prepackaged Foods <input type="checkbox"/> Snacks <input type="checkbox"/> Appetizers <input type="checkbox"/> Catered Events <input type="checkbox"/> Full Meals - Hours of Food Service - From: _____ To: _____ (attach additional sheets as necessary)	
If applying for a Class B or C license, are you applying for "Service Bar Only"? <input type="checkbox"/> Yes <input type="checkbox"/> No	
<small>"Service Bar Only" means that customers cannot sit at the bar. Alcohol is served only to patrons seated at tables. No stools, chairs or other articles of furniture shall be placed at the service bar for patrons to sit upon.</small>	

What percentage of your total sales will be from the sales of alcohol beverages? 25 %

Is there at least 300 feet between the building and any church, school or hospital? Yes No

Do you have any future plans for other businesses, licenses or permits at this location? Yes No
If yes, explain:

Is this premises under construction? Yes No If yes, list estimated completion date:

Is this a franchise? Yes No

Is this premises currently licensed? Yes No If yes, list type of license:

Is the current licensee operating? Yes No If no, list date closed:

HOURS OF OPERATION FOR ALCOHOL BEVERAGE SALES/SERVICE ONLY						
Day of the Week	Current Hours of Operation: (Does not apply to New Applicants)		Proposed Hours of Operation: (If same as the current hours, write "same")		Number of Customers expected each day	Class B Taverns: Age Restriction for each day (if over 21) (This is optional) If none, write "none"
	Open	Close	Open	Close		
Sunday			8:00am	9:00	100+	
Monday			8:00am	9:00pm	100	
Tuesday			8:00am	9:00pm	100+	
Wednesday			8:00am	9:00pm	100+	
Thursday			8:00am	9:00pm	100+	
Friday			8:00am	9:00pm	100+	
Saturday			8:00am	9:00pm	100+	

Prohibited Hours of Operation: Class A: 9:00 PM to 8:00 AM
Class B/C: Monday thru Friday 2:00 AM – 6:00 AM; Class B/C: Saturday thru Sunday 2:30 AM – 6:00 AM

Legal Capacity/Occupancy of Premises: Number of Parking Spaces on the Premises:
(does not include Class A) (do not include street parking)
Call (414) 286-8211; if you have questions. (if none, write "0")

LITTER/GARBAGE:
What are your plans to keep the grounds clean (check all that apply): Sweep Pressure Wash
 Pick Up Litter Hire Maintenance Building Owner's Responsibility Garbage Cans Outside
 Other: _____

Who is responsible to keep the grounds clean? Licensee Building Owner Employees Hire Maintenance
 Other: _____

How often? Daily Weekly Other: _____

NOISE: How are noise issues addressed (check all that apply): Security Manager approaches customer(s)
 Call police Signs posted Other: _____

Briefly describe the type of business you plan to operate if granted a license (attach additional sheets as needed):

This is a small neighborhood grocery/convenience store that caters to locals and those without personal transportation. We provide a variety of both convenience and staple items.

DETAILED FLOOR PLAN

Please read all instructions before preparing the floor plan.

- A detailed floor plan must be submitted with this application.
- Any application submitted without the detailed floor plan (including all required items as listed below) will be returned.
- Even if the premises has been previously licensed and a floor plan submitted, a new floor plan must be submitted with this application.
- The floor plan must be filed on 8 ½ x 11 inch sized paper.
- A separate sheet of paper must be filed for each floor where alcohol will be stored, displayed, sold given away and/or consumed.
- Even if the basement is being used for alcohol storage only, a floor plan is still required for the basement.
- Handwritten plans are acceptable.
- Plans do not need to be architectural drawings and need not be to scale.

THE FLOOR PLAN MUST INCLUDE ALL OF THE FOLLOWING ITEMS:

1. Dimensions of the Premises and
2. Total Square Feet of the Premises (length x width = square feet)
3. Label all entrances and exits
4. Label all alcohol storage areas (coolers, etc.) and
5. Provide dimension of all alcohol storage areas (length x width)
6. Label all alcohol display areas (behind the bar, shelves, etc.) and
7. Provide dimensions of all alcohol display areas (length x width)
8. Class B & C Applicants Only: Label all seating areas, bars, and food preparation areas (kitchen)
9. Class B & C Applicants Only: Label all outdoor areas used for the sale or service of alcohol beverages (for example, patios, beer gardens, sidewalk cafes) and
10. Class B & C Applicants Only: Provide dimensions of all outdoor areas used for the sale or service of alcohol beverages (length x width)
11. Label all parking areas on the premises (do not include street parking) (This is required even if the parking is shared, for example, a strip mall.) and
12. Provide dimensions of all parking areas available on the premises (length x width). The parking area(s) should be marked on the floor plan for the first floor showing the relation to the building.
13. Mark the North point (N ↑) on each page
14. Write the Date on each page
15. Write the legal Entity Name (and Agent's Name if a corporation or LLC) on each page
16. Write the Trade (Business) Name on each page
17. Write the Premises address on each page

Change of Agent Applicants Only:

Have there been any changes to the floor plan since the last application was submitted? Yes No

If no, a new floor plan is not required. If yes, explain the change(s) _____ and submit a new floor plan.

ALL NEW & TRANSFER APPLICANTS:

SUBMIT Proof of Ownership, Lease or Offer to Purchase the Building with this application.

A Lease or Offer to Purchase must:

- 1) be in the same legal entity name as that applying for the license
- 2) reflect the same address as the premises address on this application
- 3) reflect current dates and
- 4) be signed by the lessor/seller and leasee/buyer

Lease or Offer to Purchase may be contingent upon the license being granted.

Do you own or lease the building? Check one: Own Lease

Who owns the fixtures (ie. Coolers, etc.)? Owner

If you are purchasing the stock and/or fixtures, what did you pay for them? \$ N/A

Total Amount Paid for the Business: \$ 100,000

Amount Paid for the Goodwill of the Business: \$ 40,000

Goodwill comprises the reputation and customer relationships of an existing business. If the price you pay for the business exceeds the fair market value of all of the rest of the assets of the business, the excess may be considered goodwill.

Have you made arrangements with the seller for payment of the personal property taxes? Yes No

IF YOU LEASE THE BUILDING, ANSWER THE FOLLOWING QUESTIONS:

Date lease begins: _____ Expires: _____

Monthly rental: \$ _____

Do you have an option to renew the lease? Yes No

Does your lease allow for the assignment to another party without the consent of the owner? Yes No

For what length of time have you been guaranteed occupancy? (number of years) _____

In addition to paying monthly rental, will you have to pay anything additional to the owner of the building to guarantee performance of the lease? Yes No If yes, explain: _____

Does the present owner or occupant object to the granting of your license? Yes No

If yes, explain: _____

Subscribed and sworn to before me

this 20 day of October, 2009

[Signature]

Notary Public, State of Wisconsin

My commission expires: 13 PERMANENT

Notary Seal must be affixed

[Signature]
Signature of Individual/Partner/Officer/Member

Signature of Partner/Officer/Member

Warning: Penalty provided for submitting false statements and affidavits with this application.
(Section 90-5(2), Milwaukee Code of Ordinances.)

Your application will be returned for failure to fill out this 4 page form completely and correctly, and submit the required Detailed Floor Plan as outlined on page 3.

CENTER FOOD MARKET 10/27/09
2235 w. center st
Milwaukee WI
53206
Rupinder Kaur
Kirin, LLC
1380 Sq. Footage

CENTER STREET

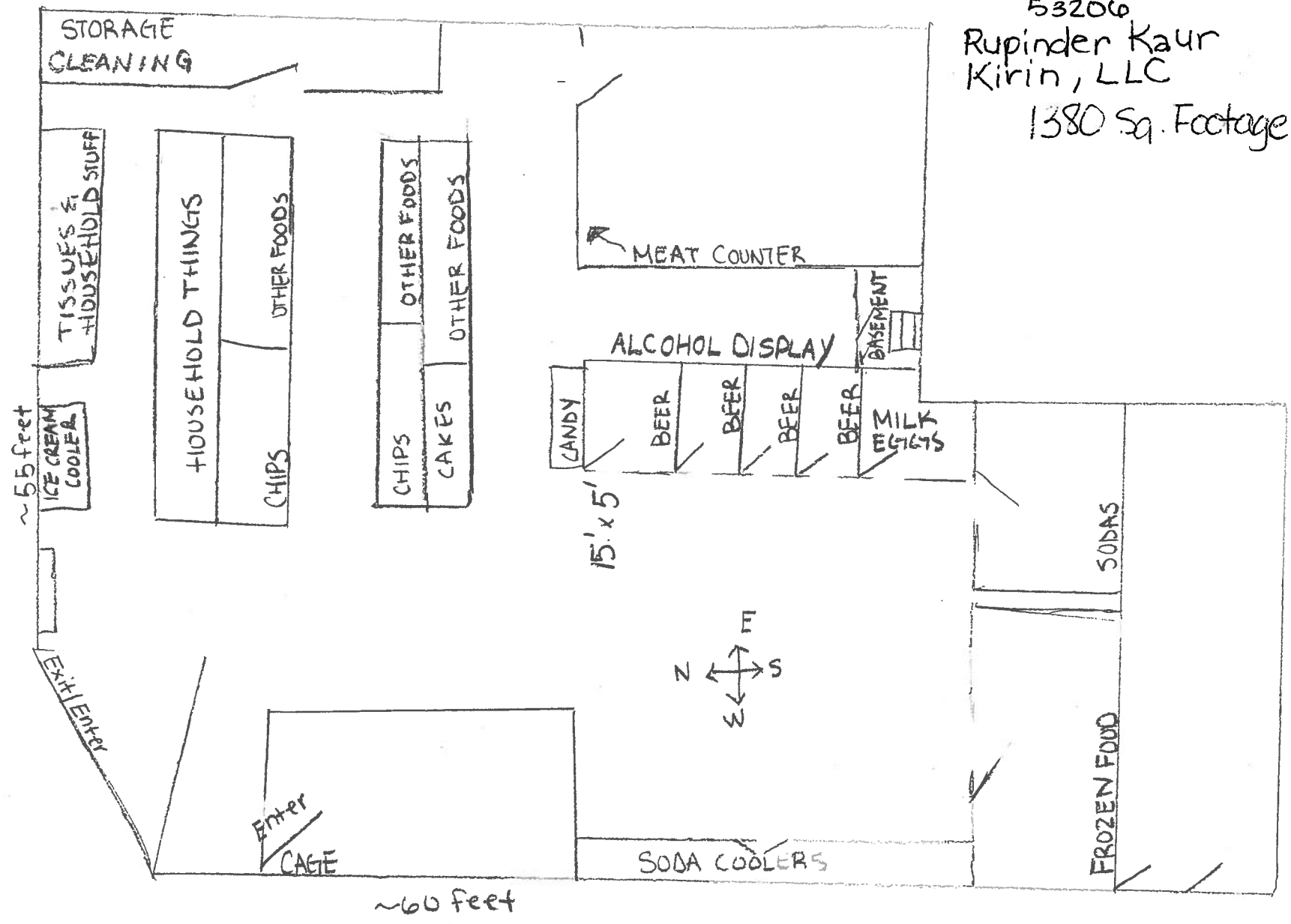

23rd

MILWAUKEE POLICE DEPARTMENT LICENSE REPORT

DATE OF FILING 10/27/2009

LICENSE TYPE AMALT LICENSE NUMBER 5293 NEW X RENEWAL OTHER WARD 15

ADD'L INFO:

APPLICANT KAUR, RUPINDER

ADDRESS: 3225 S 84TH ST

CITY: MILWAUKEE

STATE: WI ZIP: 53227

PHONE: (414)841-5249 DOB: 05/25/1968

MAIDEN/OTHER:

BUSINESS: CENTER FOOD MARKET

ADDRESS: 2235 W CENTER ST

CITY: MILWAUKEE

STATE: WI ZIP: 53206

PHONE: (414)841-5429

SPOUSE:

DOB:

BUILDING OWNER:

DOES APPLICANT HAVE INTEREST IN ANY OTHER CLASS 'A'/'B'/'C' PREMISES? N Y (Explain)

LENGTH OF RESIDENCE AT ABOVE: IN STATE: PREVIOUS ADDRESS:

CORPORATION NAME: KIRAN, LLC

STATE OF INCORPORATION: DATE OF INCORPORATION:

CORPORATE OFFICERS:

NAME:

NAME:

ADDRESS:

ADDRESS:

CITY:

CITY:

STATE: ZIP:

STATE: ZIP:

PHONE: DOB:

PHONE: DOB:

OFFICE:

OFFICE:

NAME:

NAME:

ADDRESS:

ADDRESS:

CITY:

CITY:

STATE: ZIP:

STATE: ZIP:

PHONE: DOB:

PHONE: DOB:

OFFICE:

OFFICE:

***** POLICE USE ONLY *****

HAS APPLICANT BEEN DENIED A LICENSE IN THE PAST YEAR: N Y PREVIOUS PREMISES RECORD: N Y EXPLAIN:

PROOF OF LEASE/OWNERSHIP/OFFER TO BUY: N Y N/A

DOES APPLICANT HOLD ANY OTHER CITY LICENSES: N Y TYPE AND NUMBER:

A-NUMBER: CHECKED WITH ID DIVISION: N Y

ADDITIONAL INFORMATION:

INVESTIGATING OFFICER: *Ks*

REVIEWED BY: *[Signature]*

DATE:

DATE:

OCT 28 2009

OCT 28 2009

OCT 29 2009



**CITY OF MILWAUKEE
OFFICE OF THE CITY CLERK**

Thursday, February 04, 2010

COMMITTEE MEETING NOTICE

AD 13

Terry L Hobbs & Samantha D Pritchard
4213 S Howell Av
Milwaukee, WI 53207

You are requested to attend a hearing which is to be held in Room 301-B, Third Floor, City Hall on:

Wednesday, February 17, 2010 at 8:30 AM

Regarding: Your Secondhand Dealer application for "(trade name undetermined)" at 4213 S. Howell Av.

There is a possibility that your application may be denied for the following reasons:

See attached police report. Neighborhood Objections to loitering, littering, parking and traffic problems, drug and criminal activity, thefts, and conduct which is detrimental to the health, safety, and welfare of the neighborhood.

Notice for applicants with warrants or unpaid fines: Proof of warrant satisfaction or payment of fines must be submitted at the hearing on the above date and time. Failure to comply with this requirement may result in a delay of the granting/denial of your application.

Failure to appear at this meeting may result in the denial of your application. Individual applicants must appear only in person or by an attorney. Corporate or Liability applicants must appear only by the agent designated on the application or by an attorney. Partnership applicants must appear by a partner listed on the application or by an attorney. If you wish to do so and at your own expense, you may be accompanied by an attorney of your choosing to represent you at this hearing. You will be given an opportunity to speak on behalf of the application and to respond and challenge any charges or reasons given for the denial. No petitions will be accepted by the committee, unless the people who signed the petition are present at the committee hearing and willing to testify. You may present witnesses under oath and you may also confront and cross-examine opposing witnesses under oath. If you have difficulty with the English language, you should bring an interpreter with you, at your own expense, so that you can answer questions and participate in your hearing.

You may examine the application file at this office during regular business hours prior to the hearing date. Inquiries regarding this matter may be directed to the person whose signature appears below.

Limited parking for persons attending meetings in City Hall is available at reduced rates (5 hour limit) at the Milwaukee Center on the southwest corner of East Kilbourn and North Water Street. Parking tickets must be validated in Room 205, (City Clerk's Office) or the first floor Information Booth in City Hall.

PLEASE NOTE: Upon reasonable notice, efforts will be made to accommodate the needs of disabled individuals through sign language interpreters or other auxiliary aids. For additional information or to request this service, contact the Council Services Division ADA Coordinator at (414) 286-2998, Fax - (414) 286-3225, TDD - (414) 286-2025.

RONALD D. LEONHARDT, CITY CLERK

By Rebecca N. Grill
Rebecca N. Grill

License Division Manager

If you have questions regarding this notice please contact the
License Division at (414) 286-2238.

MILWAUKEE POLICE DEPARTMENT LICENSE REPORT DATE OF FILING 11/03/2009
LICENSE TYPE SHD LICENSE NUMBER 902 NEW X RENEWAL OTHER WARD 13
ADD'L INFO:

APPLICANT HOBBS, TERRY L PARTNER: PRITCHARD, SAMANTHA D
ADDRESS: 65 E FIELDSTONE CI #3 ADDRESS: 65 E FIELDSTONE CI #3
CITY: OAK CREEK CITY: OAK CREEK
STATE: WI ZIP: 53154 STATE: WI ZIP: 53154
PHONE: (414)524-9618 DOB: 11/11/1957 PHONE: (414)704-6828 DOB: 09/06/1970
MAIDEN/OTHER:

BUSINESS: NOT DECIDED PARTNER2
ADDRESS: 4213 S HOWELL AV ADDRESS:
CITY: MILWAUKEE CITY:
STATE: WI ZIP: 53207 STATE: ZIP:
PHONE: PHONE: DOB:

SPOUSE: DOB: BUILDING OWNER:
DOES APPLICANT HAVE INTEREST IN ANY OTHER CLASS 'A'/'B'/'C' PREMISES? N Y (Explain)
LENGTH OF RESIDENCE AT ABOVE: IN STATE: PREVIOUS ADDRESS:

CORPORATION NAME:
STATE OF INCORPORATION: DATE OF INCORPORATION:

CORPORATE OFFICERS:
NAME: PRITCHARD, SAMANTHA D NAME:
ADDRESS: 65 E FIELDSTONE CI #3 ADDRESS:
CITY: OAK CREEK CITY:
STATE: WI ZIP: 53154 STATE: ZIP:
PHONE: DOB: 09/06/1970 PHONE: DOB:
OFFICE: PART OFFICE:
NAME:
ADDRESS: ADDRESS:
CITY: CITY:
STATE: ZIP: STATE: ZIP:
PHONE: DOB: PHONE: DOB:
OFFICE: OFFICE:

***** POLICE USE ONLY *****

HAS APPLICANT BEEN DENIED A LICENSE IN THE PAST YEAR: N Y PREVIOUS PREMISES RECORD: N Y
EXPLAIN:

PROOF OF LEASE/OWNERSHIP/OFFER TO BUY: N Y N/A
DOES APPLICANT HOLD ANY OTHER CITY LICENSES: N Y TYPE AND NUMBER:
A-NUMBER: CHECKED WITH ID DIVISION: N Y
ADDITIONAL INFORMATION:

INVESTIGATING OFFICER:
DATE:

REVIEWED BY:
DATE:

NOV 05 2009

NOV 05 2009

M NOV 04 2009

**MILWAUKEE POLICE DEPARTMENT
LICENSE INVESTIGATION UNIT**

**CRIMINAL RECORD/ORDINANCE VIOLATION/INCIDENTS
SYNOPSIS**

DATE: 11/04/09

LICENSE TYPE SECOND HAND DEALER

NEW : X

RENEWAL:

No. 902

Application Date: 11/03/09

Expiration Date:

License Location: 4213 S. Howell Ave.

Aldermanic District: 13

Business Name:

Licensee/Applicant: HOBBS, Terry L.

(Last Name, First Name, MI)

Date of Birth: 11/11/57

Male: X

Female:

Home Address: 65 E. Fieldstone Cir. #3

City: Oak Creek

State: WI

Zip Code: 53154

Home Phone: (414) 524-9618

This report is written by Police Officer Mary SIKORA, assigned to the License Investigation Unit, Days.

The Milwaukee Police Department's investigation regarding this application revealed the following:

1. On 07/19/00 the applicant was convicted in Milwaukee County of Operating While Intoxicated-1st offense and the Wisconsin Department of Transportation suspended his driver's license for 6 months.



CITY OF MILWAUKEE
OFFICE OF THE CITY CLERK

Thursday, February 04, 2010

COMMITTEE MEETING NOTICE

AD 13

Terry L Hobbs & Samantha D Pritchard
4213 S Howell Av
Milwaukee, WI 53207

You are requested to attend a hearing which is to be held in Room 301-B, Third Floor, City Hall on:

Wednesday, February 17, 2010 at 8:30 AM

Regarding: Your Secondhand Dealer application for "(trade name undetermined)" at 4213 S. Howell Av.

There is a possibility that your application may be denied for the following reasons:

See attached police report. Neighborhood Objections to loitering, littering, parking and traffic problems, drug and criminal activity, thefts, and conduct which is detrimental to the health, safety, and welfare of the neighborhood.

**Notice for applicants
with warrants or
unpaid fines:**

Proof of warrant satisfaction or payment of fines must be submitted at the hearing on the above date and time. Failure to comply with this requirement may result in a delay of the granting/denial of your application.

Failure to appear at this meeting may result in the denial of your application. Individual applicants must appear only in person or by an attorney. Corporate or Liability applicants must appear only by the agent designated on the application or by an attorney. Partnership applicants must appear by a partner listed on the application or by an attorney. If you wish to do so and at your own expense, you may be accompanied by an attorney of your choosing to represent you at this hearing. You will be given an opportunity to speak on behalf of the application and to respond and challenge any charges or reasons given for the denial. No petitions can be accepted by the committee, unless the people who signed the petition are present at the committee hearing and willing to testify. You may present witnesses under oath and you may also confront and cross-examine opposing witnesses under oath. If you have difficulty with the English language, you should bring an interpreter with you, at your own expense, so that you can answer questions and participate in your hearing.

You may examine the application file at this office during regular business hours prior to the hearing date. Inquiries regarding this matter may be directed to the person whose signature appears below.

Limited parking for persons attending meetings in City Hall is available at reduced rates (5 hour limit) at the Milwaukee Center on the southwest corner of East Kilbourn and North Water Street. Parking tickets must be validated in Room 205, (City Clerk's Office) or the first floor Information Booth in City Hall.

PLEASE NOTE: Upon reasonable notice, efforts will be made to accommodate the needs of disabled individuals through sign language interpreters or other auxiliary aids. For additional information or to request this service, contact the Council Services Division ADA Coordinator at (414) 286-2998, Fax - (414) 286-3225, TDD - (414) 286-2025.

RONALD D. LEONHARDT, CITY CLERK

By Rebecca N. Grill

Rebecca N. Grill
License Division Manager

If you have questions regarding this notice please contact the
License Division at (414) 286-2238.

MILWAUKEE POLICE DEPARTMENT LICENSE REPORT

DATE OF FILING 11/03/2009

LICENSE TYPE SHD LICENSE NUMBER 902 NEW X RENEWAL OTHER WARD 13

ADD'L INFO:

APPLICANT HOBBS, TERRY L

ADDRESS: 65 E FIELDSTONE CI #3

CITY: OAK CREEK

STATE: WI ZIP: 53154

PHONE: (414)524-9618 DOB: 11/11/1957

MAIDEN/OTHER:

BUSINESS: NOT DECIDED

ADDRESS: 4213 S HOWELL AV

CITY: MILWAUKEE

STATE: WI ZIP: 53207

PHONE:

SPOUSE: DOB:

DOES APPLICANT HAVE INTEREST IN ANY OTHER CLASS 'A'/'B'/'C' PREMISES? N Y (Explain)

LENGTH OF RESIDENCE AT ABOVE: IN STATE: PREVIOUS ADDRESS:

CORPORATION NAME:

STATE OF INCORPORATION: DATE OF INCORPORATION:

CORPORATE OFFICERS:

NAME: PRITCHARD, SAMANTHA D

ADDRESS: 65 E FIELDSTONE CI #3

CITY: OAK CREEK

STATE: WI ZIP: 53154

PHONE: DOB: 09/06/1970

OFFICE: PART

NAME:

ADDRESS:

CITY:

STATE: ZIP:

PHONE: DOB:

OFFICE:

PARTNER: PRITCHARD, SAMANTHA D

ADDRESS: 65 E FIELDSTONE CI #3

CITY: OAK CREEK

STATE: WI ZIP: 53154

PHONE: (414)704-6828 DOB: 09/06/1970

PARTNER2

ADDRESS:

CITY:

STATE: ZIP:

PHONE: DOB:

BUILDING OWNER:

NAME:

ADDRESS:

CITY:

STATE: ZIP:

PHONE: DOB:

OFFICE:

NAME:

ADDRESS:

CITY:

STATE: ZIP:

PHONE: DOB:

OFFICE:

***** POLICE USE ONLY *****

HAS APPLICANT BEEN DENIED A LICENSE IN THE PAST YEAR: N Y PREVIOUS PREMISES RECORD: N Y

EXPLAIN:

PROOF OF LEASE/OWNERSHIP/OFFER TO BUY: N Y N/A

DOES APPLICANT HOLD ANY OTHER CITY LICENSES: N Y TYPE AND NUMBER:

A-NUMBER: CHECKED WITH ID DIVISION: N Y

ADDITIONAL INFORMATION:

INVESTIGATING OFFICER:

DATE:

REVIEWED BY:

DATE:

NOV 05 2009

NOV 05 2009

NOV 04 2009

**MILWAUKEE POLICE DEPARTMENT
LICENSE INVESTIGATION UNIT**

**CRIMINAL RECORD/ORDINANCE VIOLATION/INCIDENTS
SYNOPSIS**

DATE: 11/04/09

LICENSE TYPE SECOND HAND DEALER

NEW : X

RENEWAL:

No. 902

Application Date: 11/03/09

Expiration Date:

License Location: 4213 S. Howell Ave.

Aldermanic District: 13

Business Name:

Licensee/Applicant: HOBBS, Terry L.

(Last Name, First Name, MI)

Date of Birth: 11/11/57

Male: X

Female:

Home Address: 65 E. Fieldstone Cir. #3

City: Oak Creek

State: WI

Zip Code: 53154

Home Phone: (414) 524-9618

This report is written by Police Officer Mary SIKORA, assigned to the License Investigation Unit, Days.

The Milwaukee Police Department's investigation regarding this application revealed the following:

1. On 07/19/00 the applicant was convicted in Milwaukee County of Operating While Intoxicated-1st offense and the Wisconsin Department of Transportation suspended his driver's license for 6 months.



Office of the City Clerk
License Division
Room 105, City Hall
200 E. Wells Street
Milwaukee, Wisconsin 53202

FORM CCL-156

Terry L. Hobbs
65 E. Fieldstone Circle #3
Oak Creek, WI 53154



Office of the City Clerk
License Division
Room 105, City Hall
200 E. Wells Street
Milwaukee, Wisconsin 53202

FORM CCL-156

Samantha D. Pritchard
65 E. Fieldstone Circle #3
Oak Creek, WI 53154

Thursday, February 04, 2010



Notice of Public Hearing



Terry L Hobbs & Samantha D Pritchard
(trade name undetermined) at 4213 S Howell Av
Secondhand Dealer application

Wednesday, February 17, 2010 at 8:30 AM

To Whom it may concern:

Secondhand Dealer application for (trade name undetermined) at 4213 S Howell Av has been made by the above named applicant. This requires approval from the Licenses Committee and the Common Council of the City of Milwaukee. The hearing before the Licenses Committee will take place on 2/17/2010 at 8:30 AM, in Room 301-B, Third Floor, City Hall, 200 East Wells Street. If you wish, you may provide testimony at the hearing regarding the request; see below for further information. You are not required to attend the hearing. Once the Licenses Committee makes its recommendation, this recommendation is forwarded to the full Common Council for approval at its next regularly scheduled hearing. Please review the information below and if you have further questions regarding this process, please contact the License Division at (414) 286-2238.

Important details for those wishing to provide information for the Licenses Committee to consider when making its recommendation:

1. The license application is scheduled to be heard at the above time. Due to other hearings running longer than scheduled, you may have to wait some time to provide your testimony.
2. You must appear in person and testify as to matters that you have personally experienced or seen. (You cannot provide testimony for your neighbor, parent or anyone else; this is considered hearsay and cannot be considered by the committee.)
3. No letters or petitions can be accepted by the committee (unless the person who wrote the letter or the persons who signed the petition are present at the committee hearing and willing to testify).
4. Persons opposed to the license application are given the opportunity to testify first; supporters may testify after the opponents have finished.
5. When you are called to testify, you will be sworn in and asked to give your name, and address. (If your first and/or last names are uncommon please spell them.)
6. You may then provide testimony.
 - a. Include only information relating to the above license application.
 - b. Include only information you have personally witnessed or seen.
 - c. Provide concise and relevant information detailing how this business has affected or may affect the peaceful enjoyment of your neighborhood.
 - d. If by the time you have the opportunity to testify, the information you wish to share has already been provided to the committee, you may state that you agree with the previous testimony. Redundant or repetitive testimony will not assist the committee in making its recommendation.
7. After giving your testimony, the members of the Licenses Committee and the licensee may ask questions regarding the testimony you have given or other factors relating to the license application.
8. Business competition is not a valid basis for denial or non-renewal of a license.

Please Note:

Attendance is not required.

RESIDENT	MAIL ADDRESS	CITY AND ZIP CODE
CURRENT RESIDENT	4172 S 1ST ST	MILWAUKEE, WI 53207-4306
CURRENT RESIDENT	4178 S 1ST ST	MILWAUKEE, WI 53207-4306
CURRENT RESIDENT	4200 S 1ST ST	MILWAUKEE, WI 53207-4920
CURRENT RESIDENT	4203 S 1ST ST	MILWAUKEE, WI 53207-4919
CURRENT RESIDENT	4207 S 1ST ST	MILWAUKEE, WI 53207-4919
CURRENT RESIDENT	4213 S 1ST ST	MILWAUKEE, WI 53207-4919
CURRENT RESIDENT	4214 S 1ST ST	MILWAUKEE, WI 53207-4920
CURRENT RESIDENT	4217 S 1ST ST	MILWAUKEE, WI 53207-4919
CURRENT RESIDENT	4222 S 1ST ST	MILWAUKEE, WI 53207-4920
CURRENT RESIDENT	4223 S 1ST ST	MILWAUKEE, WI 53207-4919
CURRENT RESIDENT	4226 S 1ST ST	MILWAUKEE, WI 53207-4920
CURRENT RESIDENT	4229 S 1ST ST	MILWAUKEE, WI 53207-4919
CURRENT RESIDENT	4230 S 1ST ST	MILWAUKEE, WI 53207-4920
CURRENT RESIDENT	4233 S 1ST ST	MILWAUKEE, WI 53207-4919
CURRENT RESIDENT	4236 S 1ST ST	MILWAUKEE, WI 53207-4920
CURRENT RESIDENT	4239 S 1ST ST	MILWAUKEE, WI 53207-4919
CURRENT RESIDENT	4242 S 1ST ST	MILWAUKEE, WI 53207-4920
CURRENT RESIDENT	4248 S 1ST ST	MILWAUKEE, WI 53207-4920
CURRENT RESIDENT	4252 S 1ST ST	MILWAUKEE, WI 53207-4920
CURRENT RESIDENT	4254 S 1ST ST	MILWAUKEE, WI 53207-4920
CURRENT RESIDENT	4209 S BURRELL ST	MILWAUKEE, WI 53207-5003
CURRENT RESIDENT	4215 S BURRELL ST	MILWAUKEE, WI 53207-5003
CURRENT RESIDENT	4221 S BURRELL ST	MILWAUKEE, WI 53207-5003
CURRENT RESIDENT	4229 S BURRELL ST	MILWAUKEE, WI 53207-5003
CURRENT RESIDENT	4208A S HOWELL AVE	MILWAUKEE, WI 53207-5006
CURRENT RESIDENT	4213A S HOWELL AVE	MILWAUKEE, WI 53207-5005
CURRENT RESIDENT	4214 S HOWELL AVE	MILWAUKEE, WI 53207-5006
CURRENT RESIDENT	4221 S HOWELL AVE	MILWAUKEE, WI 53207-5005
CURRENT RESIDENT	4222 S HOWELL AVE	MILWAUKEE, WI 53207-5006
CURRENT RESIDENT	4235 S HOWELL AVE A	MILWAUKEE, WI 53207-5005
CURRENT RESIDENT	4235 S HOWELL AVE B	MILWAUKEE, WI 53207-5005
CURRENT RESIDENT	4236 S HOWELL AVE	MILWAUKEE, WI 53207-5006
CURRENT RESIDENT	4242A S HOWELL AVE	MILWAUKEE, WI 53207-5006
CURRENT RESIDENT	4243 S HOWELL AVE	MILWAUKEE, WI 53207-5005
CURRENT RESIDENT	4247 S HOWELL AVE	MILWAUKEE, WI 53207-5005
CURRENT RESIDENT	4253 S HOWELL AVE	MILWAUKEE, WI 53207-5005
CURRENT RESIDENT	105 E PLAINFIELD AVE	MILWAUKEE, WI 53207-5007
CURRENT RESIDENT	109 E PLAINFIELD AVE	MILWAUKEE, WI 53207-5007
CURRENT RESIDENT	117 W PLAINFIELD AVE	MILWAUKEE, WI 53207-4317
CURRENT RESIDENT	121 W PLAINFIELD AVE	MILWAUKEE, WI 53207-4317
CURRENT RESIDENT	125 W PLAINFIELD AVE	MILWAUKEE, WI 53207-4317
Number of addresses: 41		
Radius: 250.0 feet and Center of Circle: 4213 S Howell AV		



CITY OF MILWAUKEE
OFFICE OF THE CITY CLERK

Thursday, February 04, 2010

COMMITTEE MEETING NOTICE

AD 13

Enrique Terrones
1623 W Grant St
Milwaukee, WI 53215

You are requested to attend a hearing which is to be held in Room 301-B, Third Floor, City Hall on:

Wednesday, February 17, 2010 at 8:30 AM

Regarding: Your Class 'B' Tavern renewal application for "Primos Place" at 1631 W. Grant St.

There is a possibility that your application may be denied for the following reasons:

See attached police report. Neighborhood Objections to loitering, littering, loud music and noise, parking and traffic problems, drug and criminal activity, prostitution, trespassing, public urination, fights, shootings, vandalism, thefts, operation of the premises in a manner creating a public nuisance, and conduct which is detrimental to the health, safety, and welfare of the neighborhood.

Notice for applicants with warrants or unpaid fines: Proof of warrant satisfaction or payment of fines must be submitted at the hearing on the above date and time. Failure to comply with this requirement may result in a delay of the granting/denial of your application.

Failure to appear at this meeting may result in the denial of your application. Individual applicants must appear only in person or by an attorney. Corporate or Liability applicants must appear only by the agent designated on the application or by an attorney. Partnership applicants must appear by a partner listed on the application or by an attorney. If you wish to do so and at your own expense, you may be accompanied by an attorney of your choosing to represent you at this hearing. You will be given an opportunity to speak on behalf of the application and to respond and challenge any charges or reasons given for the denial. No petitions can be accepted by the committee, unless the people who signed the petition are present at the committee hearing and willing to testify. You may present witnesses under oath and you may also confront and cross-examine opposing witnesses under oath. If you have difficulty with the English language, you should bring an interpreter with you, at your own expense, so that you can answer questions and participate in your hearing.

You may examine the application file at this office during regular business hours prior to the hearing date. Inquiries regarding this matter may be directed to the person whose signature appears below.

Limited parking for persons attending meetings in City Hall is available at reduced rates (5 hour limit) at the Milwaukee Center on the southwest corner of East Kilbourn and North Water Street. Parking tickets must be validated in Room 205, (City Clerk's Office) or the first floor Information Booth in City Hall.

PLEASE NOTE: Upon reasonable notice, efforts will be made to accommodate the needs of disabled individuals through sign language interpreters or other auxiliary aids. For additional information or to request this service, contact the Council Services Division ADA Coordinator at (414) 286-2998, Fax - (414) 286-3 TDD - (414) 286-2025.

RONALD D. LEONHARDT, CITY CLERK

By Rebecca N. Grill
Rebecca N. Grill
License Division Manager

If you have questions regarding this notice please contact the License Division at (414) 286-2238.

MILWAUKEE POLICE DEPARTMENT LICENSE REPORT DATE OF FILING 01/19/2010
LICENSE TYPE BTAVN LICENSE NUMBER 16424 NEW RENEWAL X OTHER WARD 13

ADD'L INFO:

TAGA AMUSE POOL TAGP PHONO
APPLICANT TERRONES, ENRIQUE PARTNER:
ADDRESS: 1623 W GRANT ST ADDRESS:
CITY: MILWAUKEE CITY:
STATE: WI ZIP: 53215 STATE: ZIP:
PHONE: (414)672-7981 DOB: 07/15/1965 PHONE: DOB:
MAIDEN/OTHER:
BUSINESS: PRIMOS PLACE PARTNER2
ADDRESS: 1631 W GRANT ST ADDRESS:
CITY: MILWAUKEE CITY:
STATE: WI ZIP: 53215 STATE: ZIP:
PHONE: (414)672-7981 PHONE: DOB:
SPOUSE: DOB: BUILDING OWNER:
DOES APPLICANT HAVE INTEREST IN ANY OTHER CLASS 'A'/'B'/'C' PREMISES? N Y (Explain)
LENGTH OF RESIDENCE AT ABOVE: IN STATE: PREVIOUS ADDRESS:
CORPORATION NAME:
STATE OF INCORPORATION: DATE OF INCORPORATION:
CORPORATE OFFICERS:

NAME:		NAME:	
ADDRESS:		ADDRESS:	
CITY:		CITY:	
STATE:	ZIP:	STATE:	ZIP:
PHONE:	DOB:	PHONE:	DOB:
OFFICE:		OFFICE:	
NAME:		NAME:	
ADDRESS:		ADDRESS:	
CITY:		CITY:	
STATE:	ZIP:	STATE:	ZIP:
PHONE:	DOB:	PHONE:	DOB:
OFFICE:		OFFICE:	

***** POLICE USE ONLY *****

HAS APPLICANT BEEN DENIED A LICENSE IN THE PAST YEAR: N Y PREVIOUS PREMISES RECORD: N Y
EXPLAIN:

PROOF OF LEASE/OWNERSHIP/OFFER TO BUY: N Y N/A
DOES APPLICANT HOLD ANY OTHER CITY LICENSES: N Y TYPE AND NUMBER:
A-NUMBER: CHECKED WITH ID DIVISION: N Y
ADDITIONAL INFORMATION:

INVESTIGATING OFFICER: *KL*
DATE:

REVIEWED BY: *[Signature]*
DATE:

JAN 20 2010

JAN 20 2010

JAN 20 2010

**MILWAUKEE POLICE DEPARTMENT
LICENSE INVESTIGATION UNIT**

**CRIMINAL RECORD/ORDINANCE VIOLATION/INCIDENTS
SYNOPSIS**

DATE: 01/20/10

LICENSE TYPE: BTAVN

No. 16424

NEW:

Application Date: 01/19/10

RENEWAL: X

Expiration Date:

License Location: 1631 W Grant Street

Aldermanic District:13

Business Name: Primos Place

Licensee/Applicant: Terrones, Enrique

(Last Name, First Name, MI)

Date of Birth: 07/15/65

Male: X

Female:

Home Address: 1623 W Grant Street

City: Milwaukee

State: Wi

Zip Code: 53215

Home Phone: (414) 672-7981

This report is written by Police Officer Kristyn Kukowski, assigned to the License Investigation Unit, Days.

The Milwaukee Police Department's investigation regarding this application revealed the following:

1. On 3-21-88, subject was issued citation for Aiding & Abetting Patrons After Hours. Found guilty on 4-12-88, and fined \$132.10, case #88025036.
2. On 9-1-90, subject was issued citation for Resisting or Obstructing Issuance of Citation. Found guilty on 9-21-90 and fined \$109.00, case #9006210
3. On 11-29-93, subject was issued a citation for Truth of Statements & Affidavits (Falsifying). Found guilty 4-13-94, and fined \$150.00, case #93113878.
4. On 11-17-94, subject was issued citation for Patrons After Hours –licensee responsibility. The case was held open 1 year and Dismissed. Case #94109613.
5. On 2-4-95, officers conducted a premises check at Primos Place, 1631 W Grant Street. They made an arrest for Possession of Cocaine, another arrest for Carrying Concealed Weapon – gun. In addition two pistols were recovered from behind the bar. No one claimed ownership. Guns inventoried. Report filed.

Continued on page #2

Class B Tavern, TERRONES, ENRIQUE, for the premises 1631 W Grant Street

6. INCIDENT -- On 3-30-95, officers were dispatched to a Disturbance, So 17th and W Grant Street. A patron on the premises was assaulted by two other females. She sustained superficial flesh wounds to forearm and face. Two suspects identified and arrested for Assault & Battery.

7. On 8-23-96, officers conducted a premises check at Primo's Place, 1631 W Grant Street. They found an unlicensed bartender. Licensee issued citation for Responsible Person upon licensed premises. Case #96099689 was found guilty 1-28-97, and fined \$150.00. Bartender issued citation for Class D Bartender license required, found guilty and fined \$100.00 on 11-12-96, case #96099630. Also officers arrested one patron for Possession of 1.92 grams of Cocaine.

8. INCIDENT -- On 1-1-01, officer was dispatched to a shooting, 1631 W Grant Street. They found that a patron at Primo's Place was shot in leg by an unknown male after an argument. Suspect fled the scene. Report filed.

9. On 11-7-04, at 11:20PM, officers conducted a premises check at Primo's Place, 1631 W Grant Street. Upon arrival they observed the back and only exit door of the tavern locked during hours of operation. Also, no occupancy placard was posted, as required. Officer spoke to the bartender who told officers he was in charge while his brother the licensee, was in Mexico for the holidays.

Bartender, Jose L Terrones-Valdivia was issued the following

Charge	:	a. Posting of Occupancy Capacity
		b. Safe Egress from All Entrance Doors
Finding	:	a. Guilty
		b. Case Dismissed
Sentence	:	a. \$343.00
Date	:	Both on 2-18-2005
Case	:	a. 04130867
		b. 04130868

10. On 8-30-2005 an undercover narcotics investigation began at Primos Place, 1631 W Grant St. On 5 occasions an undercover Milwaukee detective was able to purchase cocaine salt from a bartender, Pedro Monrroy, at Primos Place, 1631 W. Grant St. The transactions occurred inside the men's restroom in the tavern. On one of the 5 occasions (9-1-2005) THE LICENSEE, Enrique Terrones witnessed the transaction. Monrroy was the only licensed bartender on the premises. Another bartender, Jose (nmn) Terrones (dob 9-7-1974) was also on the premise. The bartender, Pedro Monrroy was arrested for Delivery of Controlled Substance (Cocaine).

Charge : 1. Manufacture/deliver Cocaine (<=1 gram)(Felony)
2. Manufacture/deliver Cocaine (<= 1 gram)(Felony)
3. Manufacture/deliver Cocaine (<= 1 gram)(Felony)
Finding : **Guilty on all three counts**
Sentence : **1 year state prison/1 year probation/6 months license suspended**
3 years state prison/3 years probation/6 months license suspended
2 years state prison/4 years probation/6 months license suspended
Date : 10/17/06
Case : 05CF005434

NOTE: In addition to the new incident Item #10, the dispositions were also added to Item #9.

Incident # 10 reported previously, dispositions now added.

11. On 09-18-05, Milwaukee Police officers began a narcotics investigation at Primos Place tavern. Officers were working undercover and were able to purchase cocaine salt from two male subjects in the bathroom of the tavern. These "buys" occurred on several different dates and times. The male subjects were eventually arrested and charged with DOCS and POCS- Cocaine. No tavern violations were found during this investigation.

=====

12. On 04/14/07, applicant received a citation for Disorderly Conduct at 1631 W Grant St.

Charge: Disorderly Conduct
Finding: Guilty
Sentence: Fined \$200.00
Date: 07/09/07
Case: 07046723

13. On 08/19/07 at 10:45 pm, Milwaukee Police were dispatched to 17th and Grant for a Battery Cutting complaint. Investigation revealed that a large group of intoxicated subjects tried to enter the tavern but was denied entry due to their obvious high intoxication levels. The owner, Enrique Terrones, was instructing the crowd to leave when one patron from his tavern was exiting the tavern. A fight broke out in front of the tavern and Terrones shut the front door and immediately called police. Terrones stated shortly after he opened the front door of the tavern and observed a subject holding a large silver knife. Terrones stated he heard someone say, "He stabbed him". Terrones closed the door again, at which the suspect fled the scene. Officers did speak to a witness who stated she was on her front porch when she observed a large crowd of people exiting the tavern and a fight breaking out in the middle of the street. The witness further stated the she observed the tavern owner yell to the subjects to "Take it inside". (The witness was able to identified Terrones due to her patronage of business) The witness also stated that the owner was having numerous problems with his liquor license and he did not want any problems to get reported to the police.

=====

14. On 03/06/08 at 5:45 am, Milwaukee police were dispatched to 1631 W Grant Street for a Noise Nuisance complaint. An anonymous caller stated there was loud music coming from Primos Bar even though the tavern was closed. Upon arrival, officers observed a male in the doorway of the tavern trying to leave. Police identified the subject as Enrique Terrones, owner of the bar. Terrones was heavily intoxicated and uncooperative with the police investigation regarding the loud music complaint. Based on hearing no loud music or observing any patrons inside the tavern, no citations were issued.
 15. On 11/09/08 at 1:53 am, Milwaukee police were dispatched to 1631 W Grant Street for a Subject With Gun/Shots Fired complaints. Police spoke to the bartender Letisia Guizar who stated some patrons were upset after being kicked out of the tavern and one patron used a bat and broke all the windows on the building. The manager, Jose Terrones was on scene and stated that his brother Enrique Terrones was on scene earlier but was really intoxicated and left for home before police arrived. The gun and shots fired complaints were found baseless with a Criminal Damage To Property report filed.
 16. On 11/18/08 at 2:05 am, Milwaukee police were dispatched to 1631 W Grant Street for a Shooting complaint. Investigation revealed that two subjects were leaving Primos tavern when two suspects approached them in an attempt to rob them. One victim (identified as Letisia Gutierrez-Guizar) was shot 2 times and the other victim was hit in the head with the gun. Officers did speak Enrique Terrones who stated he was in his closed tavern when the shooting occurred and he only heard shots.
- =====
17. On 09/20/08 at 1:11 am, Milwaukee police were dispatched to 1619 W Grant Street for a Battery complaint. Investigation found a patron from Primos exited the tavern to make a phone call on his cell when several unknown males who were across the street came over and began hitting him. These subjects removed the victim's wallet from his pants and fled the scene. The victim reported minor injuries. A report was filed.
 18. On 01/09/09 at 6:45 pm, Milwaukee police conducted a License Premise Check at 1631 W Grant Street. Officers spoke to the licensee Enrique Terrones and asked Terrones for receipts and invoices regarding his purchase of liquor. Terrones could not provide any invoices or receipts and officers confiscated the liquor and provided Terrones with a property receipt. No other violations were found.
 19. On 06/21/09 at 9:53 pm, Milwaukee police were dispatched to 1631 W Grant Street for an Armed Robbery complaint. Investigation found an unknown male entered the tavern armed with a gun demanding money from the bartender identified as Richard Rios. When money was not obtained, the suspect pointed his gun at a patron and obtained her purse and fled the tavern. Rios chased and caught the suspect and detained him until police arrived. No injuries were reported.



Office of the City Clerk
License Division
Room 105, City Hall
200 E. Wells Street
Milwaukee, Wisconsin 53202

Enrique Terrones
1631 W. Grant Street
Milwaukee, WI 53215



Thursday, February 04, 2010

Notice of Public Hearing



Enrique Terrones
Primos Place at 1631 W Grant St
Class 'B' Tavern renewal application

Wednesday, February 17, 2010 at 8:30 AM

To Whom it may concern:

Class 'B' Tavern renewal application for Primos Place at 1631 W Grant St has been made by the above named applicant. This requires approval from the Licenses Committee and the Common Council of the City of Milwaukee. The hearing before the Licenses Committee will take place on 2/17/2010 at 8:30 AM, in Room 301-B, Third Floor, City Hall, 200 East Wells Street. If you wish, you may provide testimony at the hearing regarding the request; see below for further information. You are not required to attend the hearing. Once the Licenses Committee makes its recommendation, this recommendation is forwarded to the full Common Council for approval at its next regularly scheduled hearing. Please review the information below and if you have further questions regarding this process, please contact the License Division at (414) 286-2238.

Important details for those wishing to provide information for the Licenses Committee to consider when making its recommendation:

1. The license application is scheduled to be heard at the above time. Due to other hearings running longer than scheduled, you may have to wait some time to provide your testimony.
2. You must appear in person and testify as to matters that you have personally experienced or seen. (You cannot provide testimony for your neighbor, parent or anyone else; this is considered hearsay and cannot be considered by the committee.)
3. No letters or petitions can be accepted by the committee (unless the person who wrote the letter or the persons who signed the petition are present at the committee hearing and willing to testify).
4. Persons opposed to the license application are given the opportunity to testify first; supporters may testify after the opponents have finished.
5. When you are called to testify, you will be sworn in and asked to give your name, and address. (If your first and/or last names are uncommon please spell them.)
6. You may then provide testimony.
 - a. Include only information relating to the above license application.
 - b. Include only information you have personally witnessed or seen.
 - c. Provide concise and relevant information detailing how this business has affected or may affect the peaceful enjoyment of your neighborhood.
 - d. If by the time you have the opportunity to testify, the information you wish to share has already been provided to the committee, you may state that you agree with the previous testimony. Redundant or repetitive testimony will not assist the committee in making its recommendation.
7. After giving your testimony, the members of the Licenses Committee and the licensee may ask questions regarding the testimony you have given or other factors relating to the license application.
8. Business competition is not a valid basis for denial or non-renewal of a license.

**Please Note:
Attendance is not required.**

RESIDENT	MAIL ADDRESS	CITY AND ZIP CODE
CURRENT RESIDENT	2159 S 16TH ST	MILWAUKEE, WI 53215-2617
CURRENT RESIDENT	2161 S 16TH ST	MILWAUKEE, WI 53215-2617
CURRENT RESIDENT	2163 S 16TH ST	MILWAUKEE, WI 53215-2617
CURRENT RESIDENT	2167A S 16TH ST	MILWAUKEE, WI 53215-2617
CURRENT RESIDENT	2167B S 16TH ST	MILWAUKEE, WI 53215-2617
CURRENT RESIDENT	2167 S 16TH ST	MILWAUKEE, WI 53215-2617
CURRENT RESIDENT	2169A S 16TH ST	MILWAUKEE, WI 53215-2617
CURRENT RESIDENT	2169 S 16TH ST	MILWAUKEE, WI 53215-2617
CURRENT RESIDENT	2175 S 16TH ST	MILWAUKEE, WI 53215-2617
CURRENT RESIDENT	2179 S 16TH ST	MILWAUKEE, WI 53215-2617
CURRENT RESIDENT	2201 S 16TH ST	MILWAUKEE, WI 53215-2619
CURRENT RESIDENT	2207A S 16TH ST	MILWAUKEE, WI 53215-2619
CURRENT RESIDENT	2207 S 16TH ST	MILWAUKEE, WI 53215-2619
CURRENT RESIDENT	2211A S 16TH ST	MILWAUKEE, WI 53215-2619
CURRENT RESIDENT	2211 S 16TH ST	MILWAUKEE, WI 53215-2619
CURRENT RESIDENT	2213 S 16TH ST	MILWAUKEE, WI 53215-2619
CURRENT RESIDENT	2221 S 16TH ST	MILWAUKEE, WI 53215-2619
CURRENT RESIDENT	2229 S 16TH ST	MILWAUKEE, WI 53215-2619
CURRENT RESIDENT	2237 S 16TH ST	MILWAUKEE, WI 53215-2619
CURRENT RESIDENT	2155A S 17TH ST	MILWAUKEE, WI 53215-2621
CURRENT RESIDENT	2155 S 17TH ST	MILWAUKEE, WI 53215-2621
CURRENT RESIDENT	2158A S 17TH ST	MILWAUKEE, WI 53215-2622
CURRENT RESIDENT	2158 S 17TH ST	MILWAUKEE, WI 53215-2622
CURRENT RESIDENT	2159 S 17TH ST	MILWAUKEE, WI 53215-2621
CURRENT RESIDENT	2160 S 17TH ST	MILWAUKEE, WI 53215-2622
CURRENT RESIDENT	2162 S 17TH ST	MILWAUKEE, WI 53215-2622
CURRENT RESIDENT	2163 S 17TH ST	MILWAUKEE, WI 53215-2621
CURRENT RESIDENT	2164 S 17TH ST	MILWAUKEE, WI 53215-2622
CURRENT RESIDENT	2165 S 17TH ST	MILWAUKEE, WI 53215-2621
CURRENT RESIDENT	2167A S 17TH ST	MILWAUKEE, WI 53215-2621
CURRENT RESIDENT	2167 S 17TH ST	MILWAUKEE, WI 53215-2621
CURRENT RESIDENT	2169 S 17TH ST	MILWAUKEE, WI 53215-2621
CURRENT RESIDENT	2172 S 17TH ST	MILWAUKEE, WI 53215-2622
CURRENT RESIDENT	2174 S 17TH ST	MILWAUKEE, WI 53215-2622
CURRENT RESIDENT	2175 S 17TH ST	MILWAUKEE, WI 53215-2621
CURRENT RESIDENT	2177 S 17TH ST A	MILWAUKEE, WI 53215-2621
CURRENT RESIDENT	2177 S 17TH ST B	MILWAUKEE, WI 53215-2621
CURRENT RESIDENT	2177 S 17TH ST	MILWAUKEE, WI 53215-2621
CURRENT RESIDENT	2201 S 17TH ST	MILWAUKEE, WI 53215-2623
CURRENT RESIDENT	2203 S 17TH ST	MILWAUKEE, WI 53215-2623
CURRENT RESIDENT	2208A S 17TH ST	MILWAUKEE, WI 53215-2624
CURRENT RESIDENT	2208 S 17TH ST	MILWAUKEE, WI 53215-2624
CURRENT RESIDENT	2209A S 17TH ST	MILWAUKEE, WI 53215-2623
CURRENT RESIDENT	2209 S 17TH ST	MILWAUKEE, WI 53215-2623
CURRENT RESIDENT	2210 S 17TH ST	MILWAUKEE, WI 53215-2624
CURRENT RESIDENT	2213 S 17TH ST	MILWAUKEE, WI 53215-2623
CURRENT RESIDENT	2214 S 17TH ST	MILWAUKEE, WI 53215-2624
CURRENT RESIDENT	2217A S 17TH ST	MILWAUKEE, WI 53215-2623
CURRENT RESIDENT	2217 S 17TH ST	MILWAUKEE, WI 53215-2623
CURRENT RESIDENT	2220 S 17TH ST	MILWAUKEE, WI 53215-2624
CURRENT RESIDENT	2221 S 17TH ST	MILWAUKEE, WI 53215-2623

CURRENT RESIDENT	2224 S 17TH ST	MILWAUKEE, WI 53215-2624
CURRENT RESIDENT	2225A S 17TH ST	MILWAUKEE, WI 53215-2623
CURRENT RESIDENT	2225 S 17TH ST	MILWAUKEE, WI 53215-2623
CURRENT RESIDENT	2227 S 17TH ST	MILWAUKEE, WI 53215-2623
CURRENT RESIDENT	2229 S 17TH ST	MILWAUKEE, WI 53215-2623
CURRENT RESIDENT	2230A S 17TH ST	MILWAUKEE, WI 53215-2624
CURRENT RESIDENT	2230B S 17TH ST	MILWAUKEE, WI 53215-2624
CURRENT RESIDENT	2231 S 17TH ST	MILWAUKEE, WI 53215-2623
CURRENT RESIDENT	2233 S 17TH ST	MILWAUKEE, WI 53215-2623
CURRENT RESIDENT	2235 S 17TH ST	MILWAUKEE, WI 53215-2623
CURRENT RESIDENT	2236 S 17TH ST	MILWAUKEE, WI 53215-2624
CURRENT RESIDENT	2237A S 17TH ST	MILWAUKEE, WI 53215-2623
CURRENT RESIDENT	2237 S 17TH ST	MILWAUKEE, WI 53215-2623
CURRENT RESIDENT	2240A S 17TH ST	MILWAUKEE, WI 53215-2624
CURRENT RESIDENT	2240 S 17TH ST	MILWAUKEE, WI 53215-2624
CURRENT RESIDENT	2241A S 17TH ST	MILWAUKEE, WI 53215-2623
CURRENT RESIDENT	2241B S 17TH ST	MILWAUKEE, WI 53215-2623
CURRENT RESIDENT	2241 S 17TH ST	MILWAUKEE, WI 53215-2623
CURRENT RESIDENT	2166 S 18TH ST	MILWAUKEE, WI 53215-2626
CURRENT RESIDENT	2170A S 18TH ST	MILWAUKEE, WI 53215-2626
CURRENT RESIDENT	2170B S 18TH ST	MILWAUKEE, WI 53215-2626
CURRENT RESIDENT	2170 S 18TH ST	MILWAUKEE, WI 53215-2626
CURRENT RESIDENT	2172 S 18TH ST	MILWAUKEE, WI 53215-2626
CURRENT RESIDENT	2178A S 18TH ST	MILWAUKEE, WI 53215-2626
CURRENT RESIDENT	2200 S 18TH ST	MILWAUKEE, WI 53215-2628
CURRENT RESIDENT	2204 S 18TH ST	MILWAUKEE, WI 53215-2628
CURRENT RESIDENT	2206 S 18TH ST	MILWAUKEE, WI 53215-2628
CURRENT RESIDENT	2212A S 18TH ST	MILWAUKEE, WI 53215-2628
CURRENT RESIDENT	2212B S 18TH ST	MILWAUKEE, WI 53215-2628
CURRENT RESIDENT	2212C S 18TH ST	MILWAUKEE, WI 53215-2628
CURRENT RESIDENT	2212 S 18TH ST	MILWAUKEE, WI 53215-2628
CURRENT RESIDENT	2218 S 18TH ST	MILWAUKEE, WI 53215-2628
CURRENT RESIDENT	2220 S 18TH ST	MILWAUKEE, WI 53215-2628
CURRENT RESIDENT	2228 S 18TH ST	MILWAUKEE, WI 53215-2628
CURRENT RESIDENT	1605 W GRANT ST 1	MILWAUKEE, WI 53215-2633
CURRENT RESIDENT	1605 W GRANT ST 2	MILWAUKEE, WI 53215-2633
CURRENT RESIDENT	1605 W GRANT ST 3	MILWAUKEE, WI 53215-2633
CURRENT RESIDENT	1619 W GRANT ST	MILWAUKEE, WI 53215-2633
CURRENT RESIDENT	1623 W GRANT ST	MILWAUKEE, WI 53215-2633
CURRENT RESIDENT	1631 W GRANT ST	MILWAUKEE, WI 53215-2633
CURRENT RESIDENT	1711 W GRANT ST 1	MILWAUKEE, WI 53215-2646
CURRENT RESIDENT	1711 W GRANT ST 2	MILWAUKEE, WI 53215-2646
CURRENT RESIDENT	1711 W GRANT ST 3	MILWAUKEE, WI 53215-2646
CURRENT RESIDENT	1711 W GRANT ST 4	MILWAUKEE, WI 53215-2646
Number of addresses: 95		

Radius: 250.0 feet and Center of Circle: 1631 W Grant ST



PLAN OF OPERATION RENEWAL CERTIFICATION

OFFICE OF THE CITY CLERK-LICENSE DIVISION
200 E WELLS ST, ROOM 105, MILWAUKEE, WI 53202
(414) 286-2238 E-MAIL ADDRESS: LICENSE@MILWAUKEE.GOV
WWW.MILWAUKEE.GOV/LICENSE

RE: Class B Tavern located at 1631 W GRANT ST

► HOW TO CERTIFY PLAN OF OPERATION

Step 1. Review the attached plan of operation.

Attached for your review is a copy of the **Plan of Operation Supplement** (ccl-124d) that was submitted with the original or previous renewal license application.

Step 2. Identify any changes to plan of operation.

Indicate by checking the appropriate box in Question 1 in the column to the right whether there are any changes to the attached Plan of Operation.

If there are changes to the Plan of Operation, then you must also describe in the space provided on the back of this form the changes that will occur.

Step 3. Identify any changes to floor plan.

Indicate by checking the appropriate box in Question 2 whether there are any changes to the floor plan that was filed with the original or previous renewal license application. No copy of the floor plan is attached.

If there are changes to the floor plan, then file a new floor plan. Instructions related to filing floor plans are provided on the attached Plan of Operation.

Step 4. Identify any changes to age restriction.

Indicate by checking the appropriate box in Question 3 whether any age restriction is being established or amended.

If an age restriction is being established, or an existing age restriction is being amended, then describe in the space provided on the back of this form the age restriction or the changes thereto.

Step 5. Provide required notarized signature(s).

See Steps 8 and 9 of the **Alcohol Beverage License Renewal Information** sheet (ccl-119a) for information related to required signatures and notarizations.

Step 6. File certification with application.

Submit as part of the renewal application the Plan of Operation Renewal Certification and the attached copy of the Plan of Operation.

CERTIFICATION OF PLAN OF OPERATION

(1) ► ANY CHANGES TO PLAN OF OPERATION?
Check (√) one: No Yes
If Yes, then describe changes in the space provided on the back of this form.

(2) ► ANY CHANGES TO FLOOR PLAN?
Check (√) one: No Yes
If Yes, then describe the changes in the space provided on the back of this form, and file with the application a new floor plan highlighting all changes and providing the dimensions of any added spaces.

(3) ► ESTABLISHING OR CHANGING ANY AGE RESTRICTIONS?
Check (√) one: No Yes
If Yes, then describe age restriction, or changes thereto, in the space provided on the back of this form.

(4) ► PROVIDE NOTARIZED SIGNATURES
The undersigned, being duly sworn under oath, states that each of the above questions has been truthfully answered to the best of the knowledge of the signers.

► *Erinelle Thompson*
Signature of Individual/1st Partner/Officer/Member

► _____
Signature of 2nd Partner/Officer/Member

Subscribed and sworn before me
This 16 day of January, 2010
Rodriguez
(Notary Public, State of Wisconsin)
My commission expires _____

[[] Notary Seal must be affixed.



Plan of Operation Supplement for Retail Alcohol Beverage License Renewal Application

Office of the City Clerk License Division
200 E. Wells St. Room 105, Milwaukee, WI 53202
(414) 286-2238 EMAIL: LICENSE@MILWAUKEE.GOV

Your application will be returned for failure to fill out this form completely and correctly, and submit the required documents. This may result in a late fee and a lapse in your license.

Address of Premises: 1631 W GRANT ST		Business Telephone Number: 414-672-7981
Business Mailing Address - ONLY if different from address of premises (include City, State, Zip Code):		
Business Internet/E-mail Address: _____		Business Fax Number: _____
Property Owner's Name: ENRIQUE TERRONES		Property Owner's Phone Number: 414-672-7981
Property Owner's Address (include City, State, Zip Code): 1623 W. Grant St.		
Are you taking out this application for anyone that may not be eligible for a license? <input type="checkbox"/> Yes <input checked="" type="checkbox"/> No If yes, list name and address:		
Will the agent, a partner or the individual licensee be conducting the day-to-day operations of the business? <input checked="" type="checkbox"/> Yes <input type="checkbox"/> No If no, list name and address of person who will: _____		
Class B Applicants: If the agent, a partner or the individual licensee will not be conducting the day-to-day operations of the business, the person listed above must obtain a Class B Manager's license.		
Does anyone else have money invested or any other interest in this business? <input type="checkbox"/> Yes <input checked="" type="checkbox"/> No If yes, explain:		
Have you made an agreement with anyone to repay any loan or any other payments based upon income from the business? <input type="checkbox"/> Yes <input checked="" type="checkbox"/> No If yes, list name and address:		
What types of business do you or will you conduct at this location? (check all that apply): (Other licenses/permits may be required to operate your business.) <input type="checkbox"/> Full Service Restaurant <input type="checkbox"/> Cafe/Coffee Shop <input type="checkbox"/> Bed & Breakfast <input type="checkbox"/> Grocery Store <input type="checkbox"/> Convenience Market <input type="checkbox"/> Bowling Center(Bowling Alley license required) <input type="checkbox"/> Billiard Center(Billiard Hall & Pool Table licenses required) <input type="checkbox"/> Comedy Club(Cabaret license required) <input type="checkbox"/> Catering(sales only allowed on the premises issued an alcohol beverage license) <input type="checkbox"/> Hotel <input type="checkbox"/> Indoor Golf Facility <input type="checkbox"/> Video Game Center-6 or more games(Video Game Center license required) <input type="checkbox"/> Night Club(Dance or Cabaret license required) <input type="checkbox"/> Veterans Club <input type="checkbox"/> Brew Pub <input checked="" type="checkbox"/> Tavern <input type="checkbox"/> Fraternal Club <input type="checkbox"/> Volleyball Court(Permanent Extension of Premises required) <input type="checkbox"/> Theater(Cabaret license required) <input type="checkbox"/> Wine Tasting Room <input type="checkbox"/> Private Sports Club <input type="checkbox"/> Liquor Store <input type="checkbox"/> Department Store <input type="checkbox"/> Drug Store <input type="checkbox"/> Gift Shop <input type="checkbox"/> Museum <input type="checkbox"/> Center for the Visual and Performing Arts(CTRPA & Cabaret licenses required)		
What other types of licenses or permits will you or do you hold at this location? (check all that apply): <input checked="" type="checkbox"/> Cigarette(apply at the License Division) <input type="checkbox"/> Food(apply at the Health Dept) <input type="checkbox"/> Gas Station <input type="checkbox"/> Extended Hours(apply at the License Division) <input checked="" type="checkbox"/> Occupancy Permit(all businesses should apply at the Permit Desk) <input type="checkbox"/> Other(s): _____		
If applying for a Class B or C license, what type of food service do you have at this location? <input checked="" type="checkbox"/> None <input type="checkbox"/> Prepackaged Foods <input type="checkbox"/> Appetizers <input type="checkbox"/> Snacks <input type="checkbox"/> Catered Events <input type="checkbox"/> Full Meals - Hours of Food Service - From: _____ To: _____ (attach additional sheets as necessary)		
If applying for a Class B or C license, are you applying for "Service Bar Only"? Yes <input type="checkbox"/> No <input checked="" type="checkbox"/> Alcohol is served only to patrons seated at tables. No stools, chairs or other articles of furniture shall be placed at the service bar for patrons to sit upon.		
What percentage of your total sales is from sales of alcohol beverages? 100 %		
Do you have any future plans for other businesses, licenses or permits at this location? <input type="checkbox"/> Yes <input checked="" type="checkbox"/> No If yes, explain:		
LITTER/GARBAGE: What are your plans to keep the grounds clean (check all that apply): <input type="checkbox"/> Sweep <input type="checkbox"/> Pressure Wash <input type="checkbox"/> Pick Up Litter <input type="checkbox"/> Hired Maintenance <input checked="" type="checkbox"/> Building Owner's Responsibility <input type="checkbox"/> Garbage Cans Outside Who is responsible to keep the grounds clean? <input type="checkbox"/> Licensee <input checked="" type="checkbox"/> Building Owner <input type="checkbox"/> Employees <input type="checkbox"/> Hired Maintenance <input type="checkbox"/> Other: _____ How often? <input checked="" type="checkbox"/> Daily <input type="checkbox"/> Weekly <input type="checkbox"/> Other: _____ NOISE: How are noise issues addressed (check all that apply): <input type="checkbox"/> Security <input type="checkbox"/> Call police <input type="checkbox"/> Signs posted <input checked="" type="checkbox"/> Manager approaches customer(s) <input type="checkbox"/> Other: _____ Please Note: It is not acceptable to write "same" or "same as last year" or "not a problem" or leave blank.		
Legal Capacity/Occupancy of Premises: 65	Number of Parking Spaces on the Premises: (do <u>not</u> include street parking; if none, write "0") 0	

HOURS OF OPERATION FOR ALCOHOL BEVERAGE SALES/SERVICE ONLY

*** IMPORTANT: If the PROPOSED HOURS OF OPERATION will remain the same as the CURRENT HOURS OF OPERATION, you must write "SAME" in the PROPOSED HOURS OF OPERATION OPEN and CLOSE columns for each DAY OF THE WEEK. All boxes must be filled in. Failure to do so will result in your application being returned to you.

Day of the Week	Current Hours of Operation: (same is not acceptable) Include a.m. or p.m.		Proposed Hours of Operation: (If same as current hours, write "same" in each column and row) Include a.m. or p.m.		Number of Customers expected each day	Class B Taverns: Age Distinction for each day (if no age distinction, write "none")
	Open	Close	Open	Close		
Sunday 8-1:30	5:00	1:30 AM	5:00 PM	1:30 AM	15	None
Monday	11	11	5:00 PM	1:30 AM	10	}
Tuesday	11	11	5:00 PM	1:30 AM	10	
Wednesday	11	11	5:00 PM	1:30 AM	20	
Thursday	11	11	5:00 PM	1:30 AM	20	
Friday 8-2	11	2:00	2:00 PM	2:00 AM	30	
Saturday 8-2:30	11	2:30	2:00 PM	2:30 AM	40	
Examples:	1000 a.m.	100 a.m.	Same	200 a.m.	100	
	CLOSED	CLOSED	Same	Same	0	25+

**Prohibited Hours of Operation: Class A: 9:00 PM to 8:00 AM
Class B/C: Monday thru Friday 2:00 AM - 6:00 AM; Class B/C: Saturday thru Sunday 2:30 AM - 6:00 AM**

DETAILED FLOOR PLAN: Is there any change in any information reported in the floor plan submitted with the original or previous renewal application?
 No, a new floor plan is not required. Yes, Describe the change _____ and submit a new floor plan. Instructions regarding the detailed floor plan are located at the bottom of this page.

The undersigned agrees to inform the City Clerk within ten days of any substantial changes in the information supplied in this application. The undersigned shall not willfully refuse to provide the services offered under this license, or add charges or require deposits not required of the general public because of race, color, sex, religion, national origin or ancestry, age, handicap, lawful source of income, marital status, sexual orientation, gender identity or expression, familial status or the fact that a person is now or has been a member of the military service, whether dressed in uniform or not; and not seek such information as a condition of employment, or penalize any employee or discriminate in the selection of personnel for training or promotion on the basis of such information.

Subscribed and sworn to before me
 this 20 day of Dec 2008

 Signature of Individual/Partner/Officer/Member
 Signature of Partner/Officer/Member

Warning: Penalty provided for submitting false statements and affidavits with this application. (Section 90-5(2),

- Please read all instructions before preparing the floor plans**
- The floor plan must be filed on 8 1/2 x 11 inch sized paper.
 - A separate sheet of paper must be filed for each floor where alcohol will be stored, displayed, sold, given away and/or consumed.
 - Even if the basement is being used for alcohol storage only, a floor plan is still required for the basement.
 - Handwritten plans are acceptable.
 - Plans do not need to be architectural drawings and need not be to scale.
 - A sample floor plan is available online at www.milwaukee.gov/license.

THE FLOOR PLAN MUST INCLUDE ALL OF THE FOLLOWING ITEMS:

- Dimensions of the Premises and
- Total Square Feet of the Premises (length x width = square feet)
- Label all entrances and exits
- Label all alcohol storage areas (coolers, etc.) and
- Provide dimensions of all alcohol storage areas (length x width)
- Label all alcohol display areas (behind the bar, shelves, etc.) and
- Provide dimensions of all alcohol display areas (length x width)
- Class B & C Applicants Only: Label all seating areas, bars, and food preparation areas (kitchen)
- Class B & C Applicants Only: Label all outdoor areas used for the sale or service of alcohol beverages (for example, patios, beer gardens, sidewalk cafes) and
- Class B & C Applicants Only: Provide dimensions of all outdoor areas used for the sale or service of alcohol beverages (length x width)
- Label all parking areas on the premises (do not include street parking) (This is required even if the parking is shared, for example, a strip mall.) and
- Provide dimensions of all parking areas available on the premises (length x width). The parking area(s) should be marked on the floor plan for the first floor showing the relation to the building.
- Mark the North point (N ↑) on each page.
- Write the Date on each page
- Write the Legal Entity Name (and Agent's Name if a corporation or LLC) on each page
- Write the Trade (Business) Name on each page
- Write the Premises address on each page



CITY OF MILWAUKEE
OFFICE OF THE CITY CLERK

Friday, February 05, 2010

COMMITTEE MEETING NOTICE

AD 01

Syed M H. Rizvi, Agt
Amara Petroleum Inc
5473 N Shasta Dr
Glendale, WI 53209



You are requested to attend a hearing which is to be held in Room 301-B, Third Floor, City Hall on:

Wednesday, February 17, 2010 at 8:45 AM

Regarding: Your Extended Hours Establishment application as agent for "Amara Petroleum Inc" for "Amara Petroleum" at 4057 N Green Bay Av.

There is a possibility that your application may be denied for the following reasons:

See attached police report. Neighborhood Objections to disturbing the peace, illegal drug activity, public drunkenness, drinking in public, harassment of passers-by, gambling, prostitution, sale of stolen goods, public urination, armed robberies, theft, assaults, battery, vandalism, excessive littering, loitering, illegal parking, loud music and noise, traffic violations, cruising, curfew violations, lewd conduct, operating the business during the hours of 12:00 AM and 5:00 AM without the required licenses, and conduct which is detrimental to the health, safety, and welfare of the neighborhood.

Notice for applicants with warrants or unpaid fines: Proof of warrant satisfaction or payment of fines must be submitted at the hearing on the above date and time. Failure to comply with this requirement may result in a delay of the granting/denial of your application.

Failure to appear at this meeting may result in the denial of your application. Individual applicants must appear only in person or by an attorney. Corporate or Liability applicants must appear only by the agent designated on the application or by an attorney. Partnership applicants must appear by a partner listed on the application or by an attorney. If you wish to do so and at your own expense, you may be accompanied by an attorney of your choosing to represent you at this hearing. You will be given an opportunity to speak on behalf of the application and to respond and challenge any charges or reasons given for the denial. No petitions are accepted by the committee, unless the people who signed the petition are present at the committee hearing and willing to testify. You may present witnesses under oath and you may also confront and cross-examine opposing witnesses under oath. If you have difficulty with the English language, you should bring an interpreter with you, at your own expense, so that you can answer questions and participate in your hearing.

You may examine the application file at this office during regular business hours prior to the hearing date. Inquiries regarding this matter may be directed to the person whose signature appears below.

Limited parking for persons attending meetings in City Hall is available at reduced rates (5 hour limit) at the Milwaukee Center on the southwest corner of East Kilbourn and North Water Street. Parking tickets must be validated in Room 205, (City Clerk's Office) or the first floor Information Booth in City Hall.

PLEASE NOTE: Upon reasonable notice, efforts will be made to accommodate the needs of disabled individuals through sign language interpreters or other auxiliary aids. For additional information or to request this service, contact the Council Services Division ADA Coordinator at (414) 286-2998, Fax - (414) 286-3 TDD - (414) 286-2025.

RONALD D. LEONHARDT, CITY CLERK

By Rebecca N. Grill

Rebecca N. Grill
License Division Manager

MILWAUKEE POLICE DEPARTMENT LICENSE REPORT

DATE OF FILING 11/25/2008

LICENSE TYPE 24HRS LICENSE NUMBER 1225 NEW X RENEWAL OTHER WARD 01
ADD'L INFO: 24 HRS 7 DAYS A WEEK/PREV 24HRS 450

APPLICANT RIZVI, SYED M H
ADDRESS: 5473 N SHASTA DR
CITY: GLENDALE
STATE: WI ZIP: 53209
PHONE: (414) 536-9604 DOB: 12/15/1949

PARTNER:
ADDRESS:
CITY:
STATE: ZIP:
PHONE: DOB:

BUSINESS: AMARA PETROLEUM
ADDRESS: 4057 N GREEN BAY AV
CITY: MILWAUKEE
STATE: WI ZIP: 53209
PHONE: (414) 264-5281
SPOUSE: DOB:

PARTNER2
ADDRESS:
CITY:
STATE: ZIP:
PHONE: DOB:

DOES APPLICANT HAVE INTEREST IN ANY OTHER CLASS 'A'/'B'/'C' PREMISES? N Y (Explain)
LENGTH OF RESIDENCE AT ABOVE: IN STATE: PREVIOUS ADDRESS:

CORPORATION NAME: AMARA PETROLEUM INC

STATE OF INCORPORATION: DATE OF INCORPORATION:

CORPORATE OFFICERS:

NAME:
ADDRESS:
CITY:
STATE: ZIP:
PHONE: DOB:
OFFICE:

NAME:
ADDRESS:
CITY:
STATE: ZIP:
PHONE: DOB:
OFFICE:

NAME:
ADDRESS:
CITY:
STATE: ZIP:
PHONE: DOB:
OFFICE:

NAME:
ADDRESS:
CITY:
STATE: ZIP:
PHONE: DOB:
OFFICE:

***** POLICE USE ONLY *****

HAS APPLICANT BEEN DENIED A LICENSE IN THE PAST YEAR: N Y PREVIOUS PREMISES RECORD: N Y
EXPLAIN:

PROOF OF LEASE/OWNERSHIP/OFFER TO BUY: N Y N/A

DOES APPLICANT HOLD ANY OTHER CITY LICENSES: N Y TYPE AND NUMBER:

A-NUMBER: CHECKED WITH ID DIVISION: N Y

ADDITIONAL INFORMATION:
A-207782

12-2-08 RR

INVESTIGATING OFFICER:
DATE:

ma
DEC 08 2008

REVIEWED BY:
DATE:

DEC 08 2008

**MILWAUKEE POLICE DEPARTMENT
LICENSE INVESTIGATION UNIT**

**CRIMINAL RECORD/ORDINANCE VIOLATION/INCIDENTS
SYNOPSIS**

DATE: 09/18/09
LICENSE TYPE 24 HOURS
NEW : X
RENEWAL:

No. 1225
Application Date: 11/25/08
Expiration Date:

License Location: 4057 N. Green Bay Ave.
Business Name: Amara Petroleum

Aldermanic District:

Licensee/Applicant: RIZVI, Syed M.
(Last Name, First Name, MI)

Date of Birth: 12/15/49

Male: X

Female:

Home Address: 5473 N. Shasta Dr.

City: Glendale

State: WI

Zip Code: 53209

Home Phone: (414) 264-5281

This report is written by Police Officer Mary SIKORA, assigned to the License Investigation Unit, Days.

The Milwaukee Police Department's investigation regarding this application revealed the following:

1. On 06/29/03 the applicant was cited in the City of Milwaukee for Install/Maintain Security Cameras at 4057 N. Green Bay Av.

Charge : Install/Maintain Security Cameras
Finding : Guilty, Municipal Court
Sentence : \$165.00 fine
Date : 10/22/03
Case : 03113223

2. On 07/04/05 the applicant was cited in the City of Milwaukee for Sale of Cigarettes to Minor/Underage and Cigarette License Required at 4057 N. Green Bay Av.

Charge 1 : Sale of Cigarettes to Minor/Underage
2 : Cigarette License Required
Finding : Guilty, Municipal Court-both counts
Sentence 1: \$115.00 fine
Sentence 2: \$50.00 fine
Date : 10/27/05
Case : 05078372,05078373

Re: Rizvi, Syed M.

3. On 03/18/08 at 7:17am, officers were dispatched to 4057 N. Green Bay Ave, for Trouble with a subject at the gas station. While responding the officers received another call from a patron stated the gas station clerk pointed a gun at him. Officer spoke with the clerk (Syed Rizvi dob 12/15/49) who stated the customer was arguing with him when he asked for identification to go along with the credit card he was using. During the argument the customer bent down and the clerk thought he was reaching for a weapon, so he took a 40 caliber handgun which was under the counter and pointed it at the customer telling him to not reach for anything. The customer then left the store.

The customer stated the clerk would not conduct the transaction without him producing some identification and they had some "words". The customer stated during the argument he reached down to tie his shoelaces and when he stood up the clerk was pointing a large black handgun at him. The customer then left the store and called police. The customer stated to the officer he would not prosecute or testify in court, but wanted the police to know.

Officers did locate a Sig Sauer 40 caliber pistol from the business. The applicant was ordered to the District Attorney's office for review of an Endanger Safety by Use of a Dangerous Weapon charge that was "no processed" by ADA Jacob Corr on 03/24/08.

4. On 03/19/08 at 11:30am, officers assisted an inspector with the Department of Revenue during an inspection of Amara Petroleum at 4057 N. Green Bay Ave. The inspector found that Amara Petroleum Inc. was not in compliance with Wisconsin State Statutes pertaining to the records and sales of tobacco products. The inspector confiscated blunt wraps, cigars, cigarillos and cigarettes. As of 12/02/08, Department of Revenue Tobacco Products Violations are pending.

While there officers observed 22 packs of Ziplock gem packs, 51 glass tube "Love Roses", and several 1 ½ inch pieces of copper mesh Chore Boy. Officers spoke with the clerk (Syed K Rizvi, dob 06/13/80) who is the son of the applicant. The officers asked Rizvi what these items were used for and he stated "drugs". Rizvi stated he charges \$2.00 for the glass tube "Love Roses" and 50 cents for the pieces of Chore Boy. Officers confiscated the open boxes of these items, and were told by Rizvi that he would stop selling them. Rizvi further stated he would send back the unopened boxes of these items. The clerk was cited for Manufacture, Sale or Delivery of Drug Paraphernalia.

Charge : Manufacture, Sale or Delivery of Drug Paraphernalia
Finding : Guilty, Municipal Court
Sentence: \$676.00 fine
Date : 08/05/08
Case : 08038226

5. On 03/20/08 officers returned to 4057 N. Green Bay to issue the citation from 03/19/08. They observed the clerk (Syed K. Rizvi, dob 06/13/80) grab a small box and run into the bathroom. When asked what he grabbed, he stated nothing and that he had been standing in the office the whole time. Officers looked in the bathroom and found the lid to the toilet tank not totally covering the tank. Officers found a box of "Love Roses" and 5 individual "Love Rose" tubes in the bottom of the tank. Officers also found a glass tube, charred at one end with a piece of Chore Boy stuffed inside it, which the officers know is consistent with drug use. The clerk stated he did not know who these items belonged to and asked the officers to take them with them.

Friday, February 05, 2010



Notice of Public Hearing



Syed M H. Rizvi, Agt
Amara Petroleum at 4057 N Green Bay Av
Extended Hours Establishment application

Wednesday, February 17, 2010 at 8:45 AM

To Whom it may concern:

Extended Hours Establishment application for Amara Petroleum at 4057 N Green Bay Av has been made by the above named applicant. This requires approval from the Licenses Committee and the Common Council of the City of Milwaukee. The hearing before the Licenses Committee will take place on 2/17/2010 at 8:45 AM, in Room 301-B, Third Floor, City Hall, 200 East Wells Street. If you wish, you may provide testimony at the hearing regarding the request; see below for further information. You are not required to attend the hearing. Once the Licenses Committee makes its recommendation, this recommendation is forwarded to the full Common Council for approval at its next regularly scheduled hearing. Please review the information below and if you have further questions regarding this process, please contact the License Division at (414) 286-2238.

Important details for those wishing to provide information for the Licenses Committee to consider when making its recommendation:

1. The license application is scheduled to be heard at the above time. Due to other hearings running longer than scheduled, you may have to wait some time to provide your testimony.
2. You must appear in person and testify as to matters that you have personally experienced or seen. (You cannot provide testimony for your neighbor, parent or anyone else; this is considered hearsay and cannot be considered by the committee.)
3. No letters or petitions can be accepted by the committee (unless the person who wrote the letter or the persons who signed the petition are present at the committee hearing and willing to testify).
4. Persons opposed to the license application are given the opportunity to testify first; supporters may testify after the opponents have finished.
5. When you are called to testify, you will be sworn in and asked to give your name, and address. (If your first and/or last names are uncommon please spell them.)
6. You may then provide testimony.
 - a. Include only information relating to the above license application.
 - b. Include only information you have personally witnessed or seen.
 - c. Provide concise and relevant information detailing how this business has affected or may affect the peaceful enjoyment of your neighborhood.
 - d. If by the time you have the opportunity to testify, the information you wish to share has already been provided to the committee, you may state that you agree with the previous testimony. Redundant or repetitive testimony will not assist the committee in making its recommendation.
7. After giving your testimony, the members of the Licenses Committee and the licensee may ask questions regarding the testimony you have given or other factors relating to the license application.
8. Business competition is not a valid basis for denial or non-renewal of a license.

**Please Note:
Attendance is not required.**

RESIDENT	MAIL ADDRESS	CITY AND ZIP CODE
CURRENT RESIDENT	4022 N 11TH ST	MILWAUKEE, WI 53209-7006
CURRENT RESIDENT	4026 N 11TH ST	MILWAUKEE, WI 53209-7006
CURRENT RESIDENT	4029 N 11TH ST	MILWAUKEE, WI 53209-7005
CURRENT RESIDENT	4030A N 11TH ST	MILWAUKEE, WI 53209-7006
CURRENT RESIDENT	4030 N 11TH ST	MILWAUKEE, WI 53209-7006
CURRENT RESIDENT	4031 N 11TH ST	MILWAUKEE, WI 53209-7005
CURRENT RESIDENT	4033 N 11TH ST	MILWAUKEE, WI 53209-7005
CURRENT RESIDENT	4038 N 11TH ST	MILWAUKEE, WI 53209-7006
CURRENT RESIDENT	4040 N 11TH ST	MILWAUKEE, WI 53209-7006
CURRENT RESIDENT	4041A N 11TH ST	MILWAUKEE, WI 53209-7005
CURRENT RESIDENT	4041 N 11TH ST	MILWAUKEE, WI 53209-7005
CURRENT RESIDENT	4044 N 11TH ST	MILWAUKEE, WI 53209-7006
CURRENT RESIDENT	4045A N 11TH ST	MILWAUKEE, WI 53209-7005
CURRENT RESIDENT	4045 N 11TH ST	MILWAUKEE, WI 53209-7005
CURRENT RESIDENT	4050 N 11TH ST	MILWAUKEE, WI 53209-7006
CURRENT RESIDENT	4059 N 11TH ST	MILWAUKEE, WI 53209-7005
CURRENT RESIDENT	4060 N 11TH ST	MILWAUKEE, WI 53209-7006
CURRENT RESIDENT	4061 N 11TH ST	MILWAUKEE, WI 53209-7005
CURRENT RESIDENT	4065 N 11TH ST	MILWAUKEE, WI 53209-7005
CURRENT RESIDENT	4067 N 11TH ST	MILWAUKEE, WI 53209-7005
CURRENT RESIDENT	4071 N 11TH ST	MILWAUKEE, WI 53209-7005
CURRENT RESIDENT	4077A N 11TH ST	MILWAUKEE, WI 53209-7005
CURRENT RESIDENT	4077 N 11TH ST	MILWAUKEE, WI 53209-7005
CURRENT RESIDENT	1006 W CAPITOL DR	MILWAUKEE, WI 53206-3064
CURRENT RESIDENT	1008 W CAPITOL DR	MILWAUKEE, WI 53206-3064
CURRENT RESIDENT	1012 W CAPITOL DR	MILWAUKEE, WI 53206-3064
CURRENT RESIDENT	1014 W CAPITOL DR	MILWAUKEE, WI 53206-3064
CURRENT RESIDENT	1016A W CAPITOL DR	MILWAUKEE, WI 53206-3064
CURRENT RESIDENT	1016 W CAPITOL DR	MILWAUKEE, WI 53206-3064
CURRENT RESIDENT	1022 W CAPITOL DR	MILWAUKEE, WI 53206-3064
CURRENT RESIDENT	1024 W CAPITOL DR	MILWAUKEE, WI 53206-3064
CURRENT RESIDENT	1028 W CAPITOL DR	MILWAUKEE, WI 53206-3064
CURRENT RESIDENT	1034 W CAPITOL DR	MILWAUKEE, WI 53206-3064
CURRENT RESIDENT	1030 W FIEBRANTZ AVE 1	MILWAUKEE, WI 53209-7014
CURRENT RESIDENT	1030 W FIEBRANTZ AVE 2	MILWAUKEE, WI 53209-7014
CURRENT RESIDENT	1030 W FIEBRANTZ AVE 3	MILWAUKEE, WI 53209-7014
CURRENT RESIDENT	1030 W FIEBRANTZ AVE 4	MILWAUKEE, WI 53209-7014
CURRENT RESIDENT	1100 W FIEBRANTZ AVE 1	MILWAUKEE, WI 53209-7016
CURRENT RESIDENT	1100 W FIEBRANTZ AVE 2	MILWAUKEE, WI 53209-7016
CURRENT RESIDENT	1110 W FIEBRANTZ AVE 3	MILWAUKEE, WI 53209-7016
CURRENT RESIDENT	1110 W FIEBRANTZ AVE 4	MILWAUKEE, WI 53209-7016
CURRENT RESIDENT	1110 W FIEBRANTZ AVE 5	MILWAUKEE, WI 53209-7016
CURRENT RESIDENT	1110 W FIEBRANTZ AVE 6	MILWAUKEE, WI 53209-7016
Number of addresses: 43		
Radius: 250.0 feet and Center of Circle: 4057 N Green Bay AV		

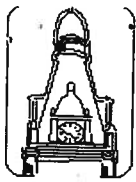

City of Milwaukee

PLAN OF OPERATION, EXTENDED HOURS ESTABLISHMENT

OFFICE OF THE CITY CLERK LICENSE DIVISION
200 E. WELLS ST. ROOM 105, MILWAUKEE, WI 53202
(414) 286-2238 E-MAIL ADDRESS: LICENSE@MILWAUKEE.GOV

* See 11/10/09 Amendments

Form to be completed by individual applicant; partner, if partnership; or officer or member, if corporation or LLC.

1. Business Trade Name: <u>AMARA PETROLIUM</u>			
2. Name of Corporation/LLC: <u>Amara Petroleum LLC</u>			
3. Premises Address: <u>4057 N Green Bay Ave Milwaukee WI 53207</u>			
4. For Each Day of the Week...	(a) List Current Hours of Operation (Ex. 8:00 a.m. to 1:30 a.m.; or 24 Hours)	(b) List Proposed Hours of Operation (Ex. 8:00 a.m. to 1:30 a.m.; or 24 Hours)	(c) List Number of Customers Expected
Sunday	5 AM To 12 AM	24 hours	800 to 1000
Monday		12	X
Tuesday	12	12	11
Wednesday	12	11	12
Thursday	11	11	11
Friday	11	11	11
Saturday	11	11	11

5. Describe your plans for security at the premises? I have security cameras and bullet proof glass.

6. Describe your plans to ensure the orderly appearance and operation of the business related to:

(a) Litter: We clean Bins and shovel outside walk

(b) Noise: Noise is not a problem it is quiet if problem we contact Police.

7. List Legal Occupancy Limit/Capacity (Restaurants Only):

8. List Number of Off-Street Parking Places (Restaurants or Personal Service Establishments Only): 4 Parking spaces

9. List all other licenses held by the applicant? Tobacco, Food

SUBSCRIBED AND SWORN TO BEFORE ME this 25th day of November, 2008

Notary Public Signature: Frances E. Ovenshain

Applicant's Name: Syed M. Hadi Rizvi
(Please Print)

Applicant's Signature: [Signature]

My Commission expires: 08/05/12

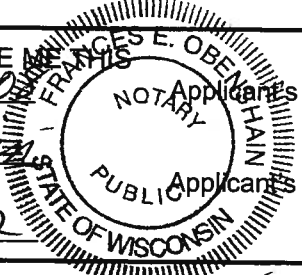

Office Use Only: Changes in Hours of Operation? Yes No (Note changes on receipt) Class "B" Establishment

Initials FR License # 1225 Filed 11-25-08 Granted _____ Issued _____

DL#R 210-7934-9455-04 RUP 12/15

7550-885

APPLICATION AMENDMENT

OFFICE OF THE CITY CLERK LICENSE DIVISION
200 E. WELLS ST. ROOM 105, MILWAUKEE, WI 53202
(414) 286-2238 EMAIL: LICENSE@MILWAUKEE.GOV



Date: 11/16/09

To the License Division of the City of Milwaukee:

I, Eyed muhammed Hadi Rizo, wish to amend my answer(s) on the application for
(your full legal name - print or type)

a 24 HRS. license at 4057 N. Green Bay Area - Wood 532
(type of license) (premise address)

by adding or amending the following information:

1. Answer to Question(s) # _____ should be: _____
2. Agent should be: _____ Also complete 3, 4 & 5
3. Date of birth should be: _____
4. Home address should be: _____
5. Home phone number should be: _____
6. Corporation/LLC name should be: _____
7. Business name should be: _____
8. Business address should be: _____
9. Business phone number should be: _____
10. Premises description should be: _____
11. Location where vehicle will be parked should be: _____
12. Age Distinction should be (for Class B Taverns only): _____
13. Other: Change of Hours: TO: 5AM TO 3AM.

Subscribed and sworn to before me

this 16 day of November

Kimberly Garner
Notary Public, State of Wisconsin

My Commission expires _____

Notary Seal must be affixed

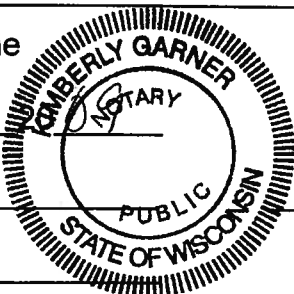

[Signature]

Signature

(individual/partner/agent/officer/member)

Office Use Only:

License Number: 1225 Date received 11/16/09 Initials [Signature]
 Date entered in system 11/16/09 Initials [Signature]
 Date copy sent to LIU _____ Initials _____
 Relisting for police report needed? Yes No If yes, date given to LC _____ Initials _____
 Date LC faxed to NS _____ Initials _____



**CITY OF MILWAUKEE
OFFICE OF THE CITY CLERK**

Friday, February 05, 2010

COMMITTEE MEETING NOTICE

AD 12

James D. Dragolovich
1024 S 5th St
Milwaukee, WI 53204



You are requested to attend a hearing which is to be held in Room 301-B, Third Floor, City Hall on:

Wednesday, February 17, 2010 at 9:00 AM

Regarding: Your Class 'B' Tavern, Tavern Amusement (Cabaret/Nite Club), Center for the Visual and Performing Arts applications for "Carte Blanche Studios" at 1024 S. 5th St.

There is a possibility that your application may be denied for the following reasons:

See attached police report. Neighborhood Objections to loitering, littering, loud music and noise, parking and traffic problems, operation of the premises in such a manner that it creates a public nuisance, drug and criminal activity, prostitution, trespassing, public urination, sales of drugs in the premises, fights, shootings, vandalism, thefts, fitness of location based on the concentration of alcohol beverage outlets in the neighborhood, and conduct which is detrimental to the health, safety and welfare of the neighborhood.

Possible denial because this proposed location is in an area that has previously been found by the Common Council to be over concentrated with alcohol outlets. Attached is the concentration of alcohol beverage outlets in the area map existing at the time of the determination of the over concentration based on an address of 935 W Greenfield Av. The Licenses Committee will consider concentration of alcohol beverage outlets as one question regarding the suitability of this location to be licensed as an alcohol beverage establishment. You may present evidence supporting your application. One issue that evidence should address is whether the licensure of this location is appropriate in light of the concentration of alcohol beverage outlets.

**Notice for applicants
with warrants or
unpaid fines:**

Proof of warrant satisfaction or payment of fines must be submitted at the hearing on the above date and time. Failure to comply with this requirement may result in a delay of the granting/denial of your application.

Failure to appear at this meeting may result in the denial of your application. Individual applicants must appear only in person or by an attorney. Corporate or Liability applicants must appear only by the agent designated on the application or by an attorney. Partnership applicants must appear by a partner listed on the application or by an attorney. If you wish to do so and at your own expense, you may be accompanied by an attorney of your choosing to represent you at this hearing. You will be given an opportunity to speak on behalf of the application and to respond and challenge any charges or reasons given for the denial. No petitions can be accepted by the committee, unless the people who signed the petition are present at the committee hearing and willing to testify. You may present witnesses under oath and you may also confront and cross-examine opposing witnesses under oath. If you have difficulty with the English language, you should bring an interpreter with you, at your own expense, so that you can answer questions and participate in your hearing.

You may examine the application file at this office during regular business hours prior to the hearing date. Inquiries regarding this matter may be directed to the person whose signature appears below.

Limited parking for persons attending meetings in City Hall is available at reduced rates (5 hour limit) at the Milwaukee Center on the southwest corner of East Kilbourn and North Water Street. Parking tickets must be validated in Room 205, (City Clerk's Office) or the first floor Information Booth in City Hall.

PLEASE NOTE: Upon reasonable notice, efforts will be made to accommodate the needs of disabled individuals through sign language interpreters or other auxiliary aids. For additional information or to request this service, contact the Council Services Division ADA Coordinator at (414) 286-2998, Fax - (414) 286-3025, TDD - (414) 286-2025.

RONALD D. LEONHARDT, CITY CLERK

By *Rebecca N. Grill*

Rebecca N. Grill

License Division Manager

If you have questions regarding this notice please contact the
License Division at (414) 286-2238.

MILWAUKEE POLICE DEPARTMENT LICENSE REPORT

DATE OF FILING 11/25/2009

LICENSE TYPE BTAVN LICENSE NUMBER 16322 NEW X RENEWAL OTHER WARD 12

ADD'L INFO: IND IS MEMB FOR THEATER LIC AT SAME LOC

CBRT CTRPA TAGP PHONO

APPLICANT DRAGOLOVICH, JAMES D PARTNER:
ADDRESS: 1028 S 5TH ST ADDRESS:
CITY: MILWAUKEE CITY:
STATE: WI ZIP: 53204 STATE: ZIP:
PHONE: (262) 716-4689 DOB: 08/04/1972 PHONE: DOB:

MAIDEN/OTHER:

BUSINESS: CARTE BLANCHE STUDIOS PARTNER2
ADDRESS: 1024 S 5TH ST ADDRESS:
CITY: MILWAUKEE CITY:
STATE: WI ZIP: 53204 STATE: ZIP:
PHONE: (262) 716-4889 PHONE: DOB:

SPOUSE: DOB: BUILDING OWNER:

DOES APPLICANT HAVE INTEREST IN ANY OTHER CLASS 'A'/'B'/'C' PREMISES? (N) Y (Explain)

LENGTH OF RESIDENCE AT ABOVE: 20 MONTHS IN STATE: LIFE LONG PREVIOUS ADDRESS:

CORPORATION NAME:

STATE OF INCORPORATION: DATE OF INCORPORATION:

CORPORATE OFFICERS:

NAME: ADDRESS: CITY: STATE: ZIP: PHONE: DOB: OFFICE:
NAME: ADDRESS: CITY: STATE: ZIP: PHONE: DOB: OFFICE:
NAME: ADDRESS: CITY: STATE: ZIP: PHONE: DOB: OFFICE:

***** POLICE USE ONLY *****

HAS APPLICANT BEEN DENIED A LICENSE IN THE PAST YEAR: (N) Y PREVIOUS PREMISES RECORD: (N) Y

EXPLAIN:

PROOF OF LEASE OWNERSHIP/OFFER TO BUY: N Y N/A

DOES APPLICANT HOLD ANY OTHER CITY LICENSES: (N) Y TYPE AND NUMBER:

A-NUMBER: A273449 CHECKED WITH ID DIVISION: N (Y) 12-28-09 KR

ADDITIONAL INFORMATION:

INVESTIGATING OFFICER: [Signature]

DATE:

REVIEWED BY: [Signature]

DATE:

JAN 04 2010

JAN 06 2010

JAN 06 2010

**MILWAUKEE POLICE DEPARTMENT
LICENSE INVESTIGATION UNIT**

**CRIMINAL RECORD/ORDINANCE VIOLATION/INCIDENTS
SYNOPSIS**

DATE: 01/04/2010
LICENSE TYPE: BTAVN
NEW: X
RENEWAL:

No. 16322
Application Date: 11/25/09
Expiration Date:

License Location: 1024 S 5th Street
Business Name: Carte Blanche Studios

Aldermanic District: 12

Licensee/Applicant: Dragolovich, James D
(Last Name, First Name, MI)
Date of Birth: 08/04/72

Male: **Female:**

Home Address: 1028 S 5th Street
City: Milwaukee
Home Phone: (262) 716- 4689

State: Wi Zip Code: 53204

This report is written by Police Officer Gilbert Gwinn, assigned to the License Investigation Unit, Days.

The Milwaukee Police Department's investigation regarding this application revealed the following:

Applicant has the following unpaid traffic and parking citations that are overdue:

Traffic Citation	07123972	Fined \$109.00	Due on 02/11/08
Traffic Citation	07123973	Fined \$83.80	Due on 02/11/08
Parking Citation	08120116	Fined: \$300.00	Due on 12/08/09
Parking Citation	09122382	Fined: \$316.00	Due on 12/14/09

LL 9/19/09

CC 9/22/09

LICENSED ALCOHOL BEVERAGE ESTABLISHMENTS WITHIN A ONE-SQUARE-MILE AREA CENTERED ON 935 W. GREENFIELD AVENUE, AUGUST 1, 2009

License Summary:

ALQML - Class "A" Liquor & Malt - 6 Licenses
AMALT - Class "A" Malt - 7 Licenses
BBEER - Class "B" Beer - 1 license
BTAVN - Class "B" Tavern - 38 Licenses
Total: - 52 Licenses

Table with 4 columns: Premises Address, Establishment Name, Lic. Type, Exp. Date. Contains 36 rows of establishment data.

<u>Premises Address</u>		<u>Establishment Name</u>	<u>Lic. Type</u>	<u>Exp. Date</u>
37.	552 W MAPLE	ST LA LUNA LIQUOR	ALQML	20100320
38.	600 W MAPLE	ST JO JO`S	BTAVN	20100519
39.	1001 W MAPLE	ST LUPE`S SQUIRREL CAGE	BTAVN	20100630
40.	1139 W MAPLE	ST PEOPLES INN	BTAVN	20091108
41.	1500 W MITCHELL	ST EL GALLO DE ORO	BTAVN	20100205
42.	309 W NATIONAL	AV THE ROYAL BLU	BTAVN	20100727
43.	538 W NATIONAL	AV FELIPE`S LATIN QUARTER	BTAVN	20100323
44.	611 W NATIONAL	AV BA BA LU`S	BTAVN	20091215
45.	625 W NATIONAL	AV QUIMERA COCINA BORICUA	BTAVN	20100507
46.	839 W NATIONAL	AV THE NATIONAL	BBEER	20100514
47.	1201 W NATIONAL	AV TEXAS FOOD MART	ALQML	20101013
48.	1226 W NATIONAL	AV EL A`S DE COPAS	BTAVN	20091103
49.	1400 W ORCHARD	ST GANONG`S CORNER	BTAVN	20100914
50.	1500 W SCOTT	ST THE NUT HUT	BTAVN	20100304
51.	1401 W WASHINGTON	ST EL FAROL	AMALT	20091216
52.	854 W WINDLAKE	AV LA RAZA SPORTS BAR / RESTAURANT	BTAVN	20100502

111_09.rep
JDO
8/28/09

**LICENSED ALCOHOL BEVERAGE ESTABLISHMENTS
WITHIN A ONE-SQUARE-MILE AREA CENTERED ON
935 W. GREENFIELD AVENUE, AUGUST 1, 2009**

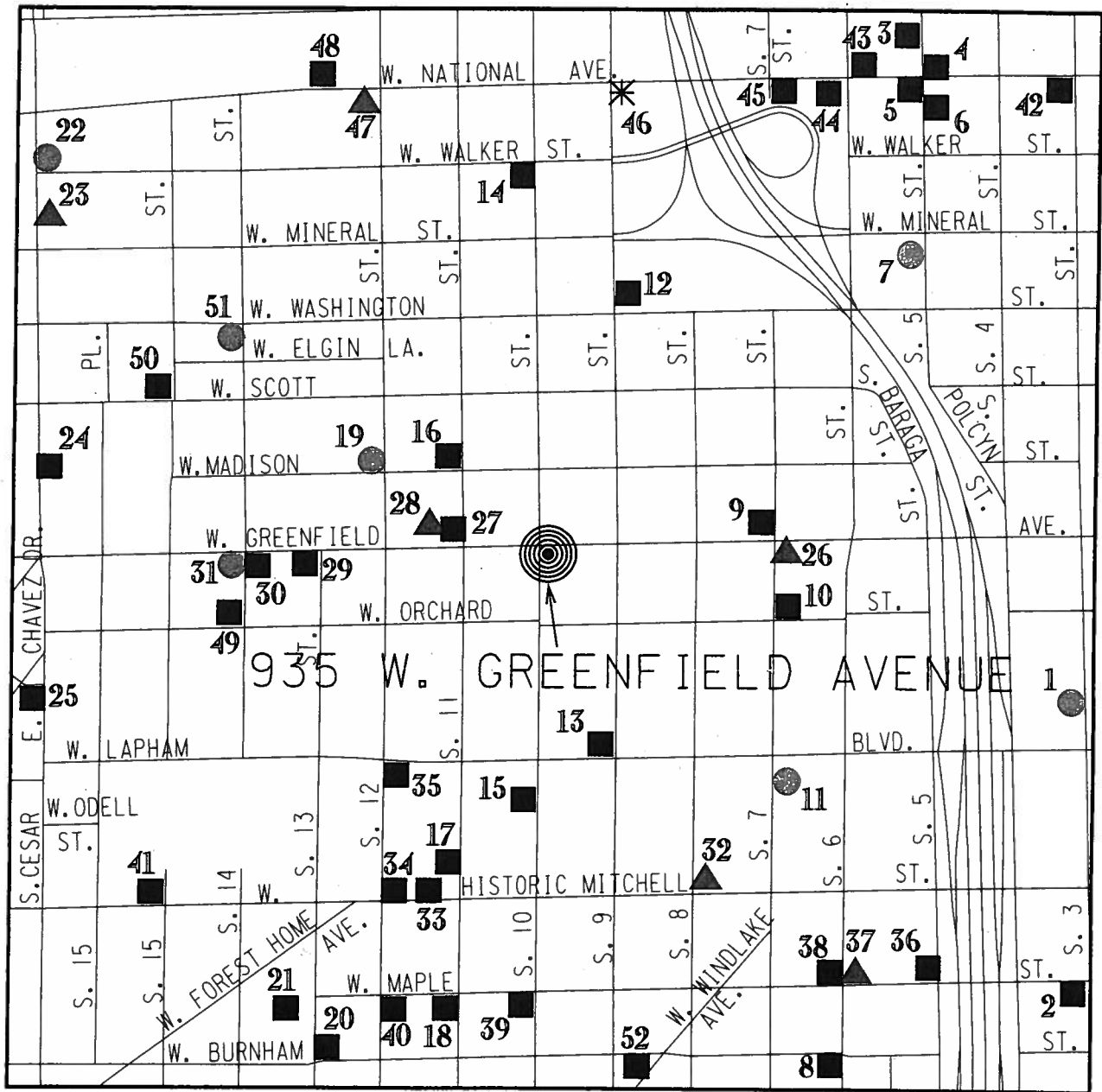

LICENSE SUMMARY	
▲	CLASS "A" LIQUOR & MALT - 6 LICENSES
●	CLASS "A" MALT - 7 LICENSES
✱	CLASS "B" BEER - 1 LICENSE
■	CLASS "B" TAVERN - 38 LICENSES
<hr/>	
TOTAL:	- 52 LICENSES

Friday, February 05, 2010



Notice of Public Hearing



James D. Dragolovich
Carte Blanche Studios at 1024 S 5th St

Class 'B' Tavern, Tavern Amusement (Cabaret/Nite Club), Center for the Visual and Performing Arts applications

Wednesday, February 17, 2010 at 9:00 AM

To Whom it may concern:

Class 'B' Tavern, Tavern Amusement (Cabaret/Nite Club), Center for the Visual and Performing Arts applications for Carte Blanche Studios at 1024 S 5th St has been made by the above named applicant. This requires approval from the Licenses Committee and the Common Council of the City of Milwaukee. The hearing before the Licenses Committee will take place on 2/17/2010 at 9:00 AM, in Room 301-B, Third Floor, City Hall, 200 East Wells Street. If you wish, you may provide testimony at the hearing regarding the request; see below for further information. You are not required to attend the hearing. Once the Licenses Committee makes its recommendation, this recommendation is forwarded to the full Common Council for approval at its next regularly scheduled hearing. Please review the information below and if you have further questions regarding this process, please contact the License Division at (414) 286-2238.

Important details for those wishing to provide information for the Licenses Committee to consider when making its recommendation:

1. The license application is scheduled to be heard at the above time. Due to other hearings running longer than scheduled, you may have to wait some time to provide your testimony.
2. You must appear in person and testify as to matters that you have personally experienced or seen. (You cannot provide testimony for your neighbor, parent or anyone else; this is considered hearsay and cannot be considered by the committee.)
3. No letters or petitions can be accepted by the committee (unless the person who wrote the letter or the persons who signed the petition are present at the committee hearing and willing to testify).
4. Persons opposed to the license application are given the opportunity to testify first; supporters may testify after the opponents have finished.
5. When you are called to testify, you will be sworn in and asked to give your name, and address. (If your first and/or last names are uncommon please spell them.)
6. You may then provide testimony.
 - a. Include only information relating to the above license application.
 - b. Include only information you have personally witnessed or seen.
 - c. Provide concise and relevant information detailing how this business has affected or may affect the peaceful enjoyment of your neighborhood.
 - d. If by the time you have the opportunity to testify, the information you wish to share has already been provided to the committee, you may state that you agree with the previous testimony. Redundant or repetitive testimony will not assist the committee in making its recommendation.
7. After giving your testimony, the members of the Licenses Committee and the licensee may ask questions regarding the testimony you have given or other factors relating to the license application.
8. Business competition is not a valid basis for denial or non-renewal of a license.

**Please Note:
Attendance is not required.**

RESIDENT	MAIL ADDRESS	CITY AND ZIP CODE
CURRENT RESIDENT	1001 S 4TH ST	MILWAUKEE, WI 53204-1728
CURRENT RESIDENT	1005 S 4TH ST	MILWAUKEE, WI 53204-1728
CURRENT RESIDENT	1007 S 4TH ST	MILWAUKEE, WI 53204-1728
CURRENT RESIDENT	1019 S 4TH ST	MILWAUKEE, WI 53204-1728
CURRENT RESIDENT	1103 S 4TH ST	MILWAUKEE, WI 53204-2444
CURRENT RESIDENT	1111 S 4TH ST	MILWAUKEE, WI 53204-2444
CURRENT RESIDENT	1013 S 5TH ST	MILWAUKEE, WI 53204-1734
CURRENT RESIDENT	1016 S 5TH ST 1	MILWAUKEE, WI 53204-1733
CURRENT RESIDENT	1016 S 5TH ST 2	MILWAUKEE, WI 53204-1733
CURRENT RESIDENT	1016 S 5TH ST 3	MILWAUKEE, WI 53204-1733
CURRENT RESIDENT	1016 S 5TH ST 4	MILWAUKEE, WI 53204-1733
CURRENT RESIDENT	1016 S 5TH ST 5	MILWAUKEE, WI 53204-1733
CURRENT RESIDENT	1016 S 5TH ST 6	MILWAUKEE, WI 53204-1733
CURRENT RESIDENT	1019A S 5TH ST	MILWAUKEE, WI 53204-1734
CURRENT RESIDENT	1019 S 5TH ST	MILWAUKEE, WI 53204-1734
CURRENT RESIDENT	1023A S 5TH ST	MILWAUKEE, WI 53204-1734
CURRENT RESIDENT	1025 S 5TH ST 1	MILWAUKEE, WI 53204-1793
CURRENT RESIDENT	1025 S 5TH ST 2	MILWAUKEE, WI 53204-1793
CURRENT RESIDENT	1025 S 5TH ST 3	MILWAUKEE, WI 53204-1793
CURRENT RESIDENT	1025 S 5TH ST 4	MILWAUKEE, WI 53204-1793
CURRENT RESIDENT	1034 S 5TH ST	MILWAUKEE, WI 53204-1733
CURRENT RESIDENT	1035 S 5TH ST	MILWAUKEE, WI 53204-1734
CURRENT RESIDENT	1036 S 5TH ST 1	MILWAUKEE, WI 53204-1733
CURRENT RESIDENT	1036 S 5TH ST 2	MILWAUKEE, WI 53204-1733
CURRENT RESIDENT	1036 S 5TH ST 3	MILWAUKEE, WI 53204-1733
CURRENT RESIDENT	1037 S 5TH ST	MILWAUKEE, WI 53204-1734
CURRENT RESIDENT	1039 S 5TH ST A	MILWAUKEE, WI 53204-1734
CURRENT RESIDENT	413 W MINERAL ST	MILWAUKEE, WI 53204-1741
CURRENT RESIDENT	507 W MINERAL ST	MILWAUKEE, WI 53204-1743
CURRENT RESIDENT	400 W WASHINGTON ST	MILWAUKEE, WI 53204-2459
CURRENT RESIDENT	404 W WASHINGTON ST	MILWAUKEE, WI 53204-2459
CURRENT RESIDENT	409A W WASHINGTON ST	MILWAUKEE, WI 53204-2460
CURRENT RESIDENT	409 W WASHINGTON ST	MILWAUKEE, WI 53204-2460
CURRENT RESIDENT	410 W WASHINGTON ST	MILWAUKEE, WI 53204-2459
CURRENT RESIDENT	411 W WASHINGTON ST A	MILWAUKEE, WI 53204-2460
CURRENT RESIDENT	411 W WASHINGTON ST	MILWAUKEE, WI 53204-2460
CURRENT RESIDENT	414 W WASHINGTON ST	MILWAUKEE, WI 53204-2459
CURRENT RESIDENT	415A W WASHINGTON ST	MILWAUKEE, WI 53204-2460
CURRENT RESIDENT	415 W WASHINGTON ST	MILWAUKEE, WI 53204-2460
CURRENT RESIDENT	416 W WASHINGTON ST	MILWAUKEE, WI 53204-2459
CURRENT RESIDENT	417 W WASHINGTON ST	MILWAUKEE, WI 53204-2460
CURRENT RESIDENT	420 W WASHINGTON ST A	MILWAUKEE, WI 53204-2459
CURRENT RESIDENT	420 W WASHINGTON ST	MILWAUKEE, WI 53204-2459
CURRENT RESIDENT	421 W WASHINGTON ST 1	MILWAUKEE, WI 53204-2460
CURRENT RESIDENT	421 W WASHINGTON ST 2	MILWAUKEE, WI 53204-2460
CURRENT RESIDENT	421 W WASHINGTON ST 3	MILWAUKEE, WI 53204-2460
CURRENT RESIDENT	421 W WASHINGTON ST 4	MILWAUKEE, WI 53204-2460
CURRENT RESIDENT	423A W WASHINGTON ST	MILWAUKEE, WI 53204-2460
CURRENT RESIDENT	423 W WASHINGTON ST	MILWAUKEE, WI 53204-2460
CURRENT RESIDENT	424A W WASHINGTON ST	MILWAUKEE, WI 53204-2459
CURRENT RESIDENT	424B W WASHINGTON ST	MILWAUKEE, WI 53204-2459

CURRENT RESIDENT	424 W WASHINGTON ST	MILWAUKEE, WI 53204-2459
CURRENT RESIDENT	425A W WASHINGTON ST	MILWAUKEE, WI 53204-2460
CURRENT RESIDENT	425 W WASHINGTON ST	MILWAUKEE, WI 53204-2460
CURRENT RESIDENT	429 W WASHINGTON ST A	MILWAUKEE, WI 53204-2460
CURRENT RESIDENT	429 W WASHINGTON ST	MILWAUKEE, WI 53204-2460
CURRENT RESIDENT	433 W WASHINGTON ST	MILWAUKEE, WI 53204-2460
CURRENT RESIDENT	508 W WASHINGTON ST	MILWAUKEE, WI 53204-2461
CURRENT RESIDENT	516 W WASHINGTON ST	MILWAUKEE, WI 53204-2461
CURRENT RESIDENT	520 W WASHINGTON ST	MILWAUKEE, WI 53204-2461
CURRENT RESIDENT	524 W WASHINGTON ST	MILWAUKEE, WI 53204-2461
SCOTT PATRICK	1036 S 5TH ST	MILWAUKEE, WI 53204
Number of addresses: 62		
Radius: 250.0 feet and Center of Circle: 1024 S 5th ST		



Friday, February 05, 2010

Licenses Committee Notice of Hearing

Date: 2/17/2010

Time: 9:00 AM

Location: City Hall, 200 E. Wells St., Room 301-B, 3rd Floor

The Licenses Committee will consider the following license application:

Class 'B' Tavern, Tavern Amusement (Cabaret/Nite Club), Center for the Visual and Performing Arts applications

James D. Dragolovich

Carte Blanche Studios at 1024 S 5th St

Please note this application may be recommended for denial based on fitness of the location, due to concentration of alcohol beverage outlets in the area. If the application is denied for this reason, no other application for an alcohol beverage license for this location shall be recommended for approval by the Licenses Committee within three years of the date of denial unless the applicant has demonstrated a change of circumstances since the prior denial.

If you have any questions, please call (414) 286-2238.

ALD. JAMES BOHL, JR.
CHAIRMAN



Office of the City Clerk
License Division
Room 105, City Hall
200 E. Wells Street
Milwaukee, Wisconsin 53202

1024 28 5th Street, LLC
445 Prospect Drive
Brookfield, WI 53005



Office of the City Clerk
License Division
Room 105, City Hall
200 E. Wells Street
Milwaukee, Wisconsin 53202

1024 28 5th Street, LLC
16000 Sky Cliff Drive
Brookfield, WI 53005

Lee, Chris

Ltr of support
1024 S. 5th St

16322e

From: Grill, Rebecca
Sent: Thursday, December 17, 2009 10:44 AM
To: Lee, Chris
Subject: FW: Carte Blanche

Please add to file.

From: McGuire, Michael
Sent: Thursday, December 17, 2009 9:50 AM
To: Grill, Rebecca
Subject: FW: Carte Blanche

For the file please.

Re: Carte Blanche on S. 5 S. application.

Mike McGuire
12th AD Asst.

From: Juli Kaufmann [mailto:juli.kaufmann@gmail.com]
Sent: Thursday, December 17, 2009 8:57 AM
To: McGuire, Michael
Cc: ursula.twombly; Jennifer Espenscheid; Erin Dineen; Victor Ray; Zahnnon, Aryn
Subject: Fwd: Carte Blanche

Hi Mike-

Based on the investigation conducted by our Walker's Point Neighborhood License Committee (see below), we have no objection to the license application submitted by Carte Blanche.

Thanks-
Juli

----- Forwarded message -----
From: Victor Ray <VictorR@iewc.com>
Date: Thu, Dec 17, 2009 at 8:06 AM
Subject: RE: Carte Blanche
To: Juli Kaufmann <juli.kaufmann@gmail.com>
Cc: azahnow@aol.com

Juli,

Your ears must have been ringing. Aryn and I stopped by twice to Carte Blanche. It is a theatre serving alcohol. We spoke to them about their business and where they saw themselves going in our community. They have no intentions of being a 'bar', but need these permits for their shows. I would say they will be no Pabst theatre but will be a low budget group doing off Broadway type shows. Their place of business is small and kind of an out of the way place. It's all they could afford, it is their intent that they will become large and will have to move their company to a much larger building down the road.

12/17/2009

Overall....I don't think they pose any danger to our area and might even bring some fun....but as I said it's a low budget live theatre. They did assure me they are not becoming a strip club.

Regards,

Victor C. Ray
Regional Director
IEWC
262-957-1141 - Direct
262-957-1641 - Fax
262-385-1667 - Cell
www.iewc.com

From: Juli Kaufmann [mailto:juli.kaufmann@gmail.com]
Sent: Thursday, December 17, 2009 7:37 AM
To: Victor Ray
Subject: Carte Blanche

Hey Victor-

Did you guys ever make it to Cart Blanche? Any reports? let me know. Thanks!

Juli

letter of support
1024 S. 5th St.

16322e

Grill, Rebecca

From: McGuire, Michael
Sent: Monday, November 30, 2009 12:01 PM
To: Grill, Rebecca
Cc: Victor Ray
Subject: FW: 1024 S. 5th St., Carte Blanche
For the file re: 1024 S. 5 St.. Victor Ray is a resident of Walker's Point and lives in the general area of applied for site.

Mike McGuire
12th AD Asst.

From: Victor Ray [mailto:VictorR@iewc.com]
Sent: Monday, November 30, 2009 11:45 AM
To: McGuire, Michael
Subject: RE: 1024 S. 5th St., Carte Blanche

Mike,

Looks great. Im in favor for this.

Victor C. Ray
US Central Regional Manager
IEWC
262-957-1141 - Direct
262-957-1641 - Fax
www.iewc.com

From: McGuire, Michael [mailto:mmcgul@milwaukee.gov]
Sent: Monday, November 30, 2009 11:24 AM
To: Juli Kaufmann; ursula.twombly; Victor Ray; Jason Cleereman; Momandpoppogo; Jim Pogorelc; jaggard@execpc.com; Frank & Nancy Gonzalez; stephanie saniter; sfendt@socmilwaukee.org; Next Development Group; Carl Templer; Ron Cohen; igensch@yahoo.com
Subject: FW: 1024 S. 5th St., Carte Blanche

For your notification and review:

Attached is a .pdf scanned file of the new application and floor plan for Class B Tavern, Cabaret, and Center for the Visual and Performing Arts licenses.

This pertains to the Carte Blanch Studio at 1024 S. 5 St..

I am forwarding the related "green sheet" on another e-mail.

Please review this Walker's Point related matter closely. The name and contact info for the applicant is included within.

Mike McGuire
12th AD Asst.

The City of Milwaukee is subject to Wisconsin Statutes related to public recor

11/30/2009

1024-28 S. 5th St.

Grill, Rebecca

From: Witkowiak, James
Sent: Friday, October 23, 2009 8:07 AM
To: 'Scott Patrick'
Subject: RE: Three issues at 5th and Washington

Scott...I will to the pothole.

Re: Carte Blanche, I understand they have or will file for a liq. license for wine service (maybe more, I am not sure).

I have now marked their file at the license division for objection. If they apply, there will be a hearing at some date.

Your *personal* testimony at the hearing will be very important in stopping issuance of the license. And the testimony of any others who live or work in the area. If you want to stop the license, you will have to mobilize some efforts and others.

The fact is, the alderman *cannot* prevent issuance of a license by himself. Since this place is not an actual bar (that would be much easier to stop), but a theatre that wants limited liquor service, the committee hearing the matter may tend to be favorable lacking any direct testimony from citizens.

In order to become aware of the hearing date (if one occurs), I suggest you sign up for E-NOTIFY on the City webpage.

That will keep you automatically aware of City related events, in your area such as hearings.

Also, your letter states beer bottle litter is coming from the theatre. Please explain more fully since they have no license now to sell beer.

Mike McGuire
12th AD Asst.

From: Scott Patrick [mailto:scottpatrick1036@sbcglobal.net]
Sent: Friday, October 23, 2009 7:44 AM
To: Witkowiak, James
Subject: Three issues at 5th and Washington

Ald. Witkowiak,

There are three issues we'd like to comment on at 5th and Washington where my wife and I both live and operate a business. First we are very happy with the fact that the street signals were covered and the intersection is now protected by four way stop signs. Traffic has slowed and we feel much safer. Next, in the southbound lane of traffic, on 5th at the intersection of Washington, a large pot hole has recently appeared, it could use filling before winter.

Finally, we have heard talk in the neighborhood that the Carte Blanche Theater, in the building next to us at 1024-1028 S. 5th, may be looking to get a liquor license. We would be very opposed to this. There are plenty of bars and restaurants further north of us. We have a quiet, working corner and we'd like to keep it that way. Already, with the theater, we have issues of beer bottles, trash and cigarettes being being thrown in our yard. We can only imagine that it would get worse with more liquor being sold. That plus the fact that there will be then more noise and even more trouble parking. I

It's not that we don't want the theater there but not a liquor serving establishment that could easily become a full time bar or club if a license is issued. We would be willing to discuss this matter further if you have any questions for us. Thank you for your time.

10/23/2009

Scott Patrick

Scott Patrick Photography

414.671.1512 office/gallery

800.542.1512 toll free

414.384.7198 fax

Main Office and Gallery

1036 S. 5th St.

Milwaukee, WI 53204

November 3, 2009

City of Milwaukee
Office of City Clerk License Division
200 E. Wells Street Room 105
Milwaukee, WI 53202

Dr. Lori Gensch/Ms. Mei-Lyn Nelson (Building Owners)
445 Prospect Drive
Brookfield, WI 53005

Re: LLC Carte Blanche Studios (Applicant)
c/o James Dragolovich
1024 S. 5th Street
Milwaukee, WI 53204

Licensing Committee/Common Council:

This letter pertains to our tenant, James Dragolovich/Carte Blanche Studios located at 1024 S. 5th Street, Milwaukee, WI. The above tenant runs a theatre, Carte Blanche Studios and has signed a three year lease that commenced on April 1, 2008 with the option to renew for two additional three year periods. Mr. Dragolovich has made a significant investment with the first floor remodeling to accommodate this community based theatre. Mr. Dragolovich has requested our support in expanding his business by offering theatre patrons alcoholic beverages which will require Class B Liquor License. To that end, we are offering our support at this time for this liquor license and Mr. Dragolovich's continued success in this community asset. Should you have any questions, do not hesitate to contact us at 414-510-8943. Thank you for attention regarding this request.

Sincerely,



Lori Gensch



Mei-Lyn Nelson



Plan of Operation Supplement for Retail Alcohol Beverage License Application

OFFICE OF THE CITY CLERK LICENSE DIVISION
200 E. WELLS ST. ROOM 105, MILWAUKEE, WI 53202
(414) 286-2238 EMAIL: LICENSE@MILWAUKEE.GOV

Your application will be returned for failure to fill out this 4 page form completely and correctly, and submit the required Detailed Floor Plan as outlined on page 3.

Business Address: <i>1024 S. 5th Street Milwaukee, WI 53204</i>	Business Telephone Number: <i>262-716-4689</i>
Mailing Address: Identify the address where all correspondence from the License Division should be sent. Check (✓) one: <input checked="" type="checkbox"/> Same as Business Address <input type="checkbox"/> Same as Home Address (for Corp/LLC applicants, the Agent's Home Address) <input type="checkbox"/> Other as follows: _____ (include city/state/zip code)	
Business Internet/E-mail Address: <i>jimmydrag@yahoo.com</i>	Business Fax Number:
Property Owner's Name: <i>1024 28 5th Str LLC</i>	Property Owner's Phone Number: <i>262-781-4663</i>
Property Owner's Address (include City, State, Zip Code): <i>16000 Sky Cliff Drive Brookfield, Wisconsin 53005</i>	
Are you filing this application of behalf of any person that may not be eligible for a license? <input type="checkbox"/> Yes <input checked="" type="checkbox"/> No If yes, list name and address:	
Will the agent, a partner or the individual licensee be conducting the day-to-day operations of the business? <input checked="" type="checkbox"/> Yes <input type="checkbox"/> No If no, list name and address of person who will: _____	
<small>Class B Applicants: If the agent, a partner or the individual licensee will not be conducting the day-to-day operations of the business, the person listed above must obtain a Class B Manager's license.</small>	
Does anyone else have money invested or any other interest in this business? <input type="checkbox"/> Yes <input checked="" type="checkbox"/> No If yes, explain:	
Have you made an agreement with anyone to repay any loan or any other payments based upon income from the business? <input type="checkbox"/> Yes <input checked="" type="checkbox"/> No If yes, list name and address:	
What types of business do you or will you conduct at this location? (check all that apply): (Other licenses/permits may be required to operate your business.) <input type="checkbox"/> Full Service Restaurant <input checked="" type="checkbox"/> Cafe/Coffee Shop <input type="checkbox"/> Bed & Breakfast <input type="checkbox"/> Grocery Store <input type="checkbox"/> Convenience Market <input type="checkbox"/> Bowling Center(Bowling Alley license required) <input type="checkbox"/> Billiard Center(Billiard Hall & Pool Table licenses required) <input type="checkbox"/> Comedy Club(Cabaret license required) <input type="checkbox"/> Catering(sales only allowed on the premises issued an alcohol beverage license) <input type="checkbox"/> Hotel <input type="checkbox"/> Indoor Golf Facility <input type="checkbox"/> Video Game Center-6 or more games(Video Game Center license required) <input type="checkbox"/> Night Club(Dance or Cabaret license required) <input type="checkbox"/> Veterans Club <input type="checkbox"/> Brew Pub <input type="checkbox"/> Tavern <input type="checkbox"/> Fraternal Club <input type="checkbox"/> Volleyball Court(Permanent Extension of Premises required) <input checked="" type="checkbox"/> Theater(Cabaret license required) <input type="checkbox"/> Wine Tasting Room <input type="checkbox"/> Private Sports Club <input type="checkbox"/> Liquor Store <input type="checkbox"/> Department Store <input type="checkbox"/> Drug Store <input type="checkbox"/> Gift Shop <input type="checkbox"/> Museum <input type="checkbox"/> Center for the Visual and Performing Arts(CTRPA & Cabaret licenses required)	
What other types of licenses or permits will you or do you hold at this location? (check all that apply): <input checked="" type="checkbox"/> Occupancy Permit(all businesses should apply at the Permit Desk) <input type="checkbox"/> Cigarette(apply at the License Division) <input type="checkbox"/> Food(apply at the Health Dept) <input type="checkbox"/> Gas Station <input type="checkbox"/> Extended Hours(apply at the License Division) <input type="checkbox"/> Other(s): _____	
If applying for a Class B or C license, what type of food service will you have at this location? (check all that apply) <input type="checkbox"/> None <input checked="" type="checkbox"/> Prepackaged Foods <input checked="" type="checkbox"/> Snacks <input type="checkbox"/> Appetizers <input type="checkbox"/> Catered Events <input type="checkbox"/> Full Meals - Hours of Food Service - From: _____ To: _____ (attach additional sheets as necessary)	
If applying for a Class B or C license, are you applying for "Service Bar Only"? <input type="checkbox"/> Yes <input checked="" type="checkbox"/> No <small>"Service Bar Only" means that customers cannot sit at the bar. Alcohol is served only to patrons seated at tables. No stools, chairs or other articles of furniture shall be placed at the service bar for patrons to sit upon.</small>	

What percentage of your total sales will be from the sales of alcohol beverages? 50 %

Is there at least 300 feet between the building and any church, school or hospital? Yes No

Do you have any future plans for other businesses, licenses or permits at this location? Yes No
If yes, explain:

Is this premises under construction? Yes No If yes, list estimated completion date:

Is this a franchise? Yes No

Is this premises currently licensed? Yes No If yes, list type of license: occupancy

Is the current licensee operating? Yes No If no, list date closed:

HOURS OF OPERATION FOR ALCOHOL BEVERAGE SALES/SERVICE ONLY						
Day of the Week	Current Hours of Operation: (Does not apply to New Applicants)		Proposed Hours of Operation: (If same as the current hours, write "same")		Number of Customers expected each day	Class B Taverns: Age Restriction for each day (if over 21) (This is optional) If none, write "none"
	Open	Close	Open	Close		
Sunday			3:00 PM	12:00 AM	99	NONE
Monday			3:00 PM	12:00 AM	50	NONE
Tuesday			3:00 PM	12:00 AM	50	NONE
Wednesday			3:00 PM	12:00 AM	50	NONE
Thursday			3:00 PM	12:00 AM	99	NONE
Friday			3:00 PM	1:00 AM	99	NONE
Saturday			3:00 PM	1:00 AM	99	NONE

Prohibited Hours of Operation: Class A: 9:00 PM to 8:00 AM
Class B/C: Monday thru Friday 2:00 AM – 6:00 AM; Class B/C: Saturday thru Sunday 2:30 AM – 6:00 AM

Legal Capacity/Occupancy of Premises: 99
(does not include Class A)
Call (414) 286-8211 if you have questions.

Number of Parking Spaces on the Premises: 0
(do not include street parking)
(if none, write "0")

LITTER/GARBAGE:
What are your plans to keep the grounds clean (check all that apply): Sweep Pressure Wash
 Pick Up Litter Hired Maintenance Building Owner's Responsibility Garbage Cans Outside
 Other: _____
Who is responsible to keep the grounds clean? Licensee Building Owner Employees Hired Maintenance
 Other: _____
How often? Daily Weekly Other: _____

NOISE: How are noise issues addressed (check all that apply): Security Manager approaches customer(s)
 Call police Signs posted Other: Licensee approaches customer

Briefly describe the type of business you plan to operate if granted a license (attach additional sheets as needed):

operate As A Neighborhood Theater for all Ages with the capability of offering food and beverage service.

DETAILED FLOOR PLAN

Please read all instructions before preparing the floor plan.

- A detailed floor plan must be submitted with this application.
- Any application submitted without the detailed floor plan (including all required items as listed below) will be returned.
- Even if the premises has been previously licensed and a floor plan submitted, a new floor plan must be submitted with this application.
- The floor plan must be filed on 8 ½ x 11 inch sized paper.
- A separate sheet of paper must be filed for each floor where alcohol will be stored, displayed, sold, given away and/or consumed.
- Even if the basement is being used for alcohol storage only, a floor plan is still required for the basement.
- Handwritten plans are acceptable.
- Plans do not need to be architectural drawings and need not be to scale.

THE FLOOR PLAN MUST INCLUDE ALL OF THE FOLLOWING ITEMS:

1. Dimensions of the Premises and
2. Total Square Feet of the Premises (length x width = square feet)
3. Label all entrances and exits
4. Label all alcohol storage areas (coolers, etc.) and
5. Provide dimensions of all alcohol storage areas (length x width)
6. Label all alcohol display areas (behind the bar, shelves, etc.) and
7. Provide dimensions of all alcohol display areas (length x width)
8. Class B & C Applicants Only: Label all seating areas, bars, and food preparation areas (kitchen)
9. Class B & C Applicants Only: Label all outdoor areas used for the sale or service of alcohol beverages (for example, patios, beer gardens, sidewalk cafes) and
10. Class B & C Applicants Only: Provide dimensions of all outdoor areas used for the sale or service of alcohol beverages (length x width)
11. Label all parking areas on the premises (do not include street parking) (This is required even if the parking is shared, for example, a strip mall.) and
12. Provide dimensions of all parking areas available on the premises (length x width). The parking area(s) should be marked on the floor plan for the first floor showing the relation to the building.
13. Mark the North point (N ↑) on each page
14. Write the Date on each page
15. Write the Legal Entity Name (and Agent's Name if a corporation or LLC) on each page
16. Write the Trade (Business) Name on each page
17. Write the Premises address on each page

Change of Agent Applicants Only:

Have there been any changes to the floor plan since the last application was submitted? Yes No
If no, a new floor plan is not required. If yes, explain the change(s) _____
_____ and submit a new floor plan.

ALL NEW & TRANSFER APPLICANTS:

SUBMIT Proof of Ownership, Lease or Offer to Purchase the Building with this application.

- A Lease or Offer to Purchase must:
- 1) be in the same legal entity name as that applying for the license
 - 2) reflect the same address as the premises address on this application
 - 3) reflect current dates and
 - 4) be signed by the lessor/seller and leasee/buyer

Lease or Offer to Purchase may be contingent upon the license being granted.

Do you own or lease the building? Check one: Own Lease
Who owns the fixtures (ie. Coolers, etc.)? Licensee

If you are purchasing the stock and/or fixtures, what did you pay for them? \$ 600.00

Total Amount Paid for the Business: \$ 0

Amount Paid for the Goodwill of the Business: \$ 0

Goodwill comprises the reputation and customer relationships of an existing business. If the price you pay for the business exceeds the fair market value of all of the rest of the assets of the business, the excess may be considered goodwill.

Have you made arrangements with the seller for payment of the personal property taxes? Yes No

IF YOU LEASE THE BUILDING, ANSWER THE FOLLOWING QUESTIONS:

Date lease begins: 04/08 Expires: 04/11

Monthly rental: \$ 1,275.00

Do you have an option to renew the lease? Yes No

Does your lease allow for the assignment to another party without the consent of the owner? Yes No

For what length of time have you been guaranteed occupancy? (number of years) 9 years

In addition to paying monthly rental, will you have to pay anything additional to the owner of the building to guarantee performance of the lease? Yes No If yes, explain: _____

Does the present owner or occupant object to the granting of your license? Yes No
If yes, explain: _____

Subscribed and sworn to before me
this 25 day of November, 2009

[Signature]
Signature of Individual/Partner/Officer/Member

Notary Public, State of Wisconsin
My commission expires: 1/30/12
Notary Seal must be affixed

Signature of Partner/Officer/Member

Warning: Penalty provided for submitting false statements and affidavits with this application.
(Section 90-52), Milwaukee Code of Ordinances.

Your application will be returned for failure to fill out this 4 page form completely and correctly, and submit the required Detailed Floor Plan as outlined on page 3.



ALCOHOL BEVERAGE RELATED SUPPLEMENT

TO BE COMPLETED BY AMUSEMENT/CABARET, DANCE,
INSTRUMENTAL MUSIC & RECORD SPIN APPLICANTS ONLY

BUSINESS ADDRESS: 1024 S. 5th Street Milw. WI 53204

NAME OF BUILDING OWNER: 1024 28 5th ST LLC

Have you, within 2 years prior to the date of this application, held a public dance hall or Class "B" or "C" premises license in the city of Milwaukee? Yes No
If yes, list location(s): _____

Chapter 90-35 of the Milwaukee Code of Ordinances requires that you describe the type and general nature of entertainment that you will have under the following licenses:

CHECK THE LICENSE BEING APPLIED FOR:

- Amusement/Cabaret** – COMPLETE SECTIONS A & B
Allows entertainment or exhibitions consisting of music, dancing, singing, floorshows and cabaret performances. Includes Dance, Instrumental Music & Record Spin.
- Dance License** – COMPLETE SECTION A ONLY
Allows dancing on the premises by patrons only. Dancing by performers is not allowed. This license also allows the playing of pre-recorded music machines (Record Spin) and Instrumental Music by musicians. Singing is permitted if done by the persons actually engaged in the playing of the musical instruments.
- Instrumental Music** – COMPLETE SECTION A ONLY
Permits the playing of instrumental music only, with singing on the part of and only by persons actually engaged in the playing of such musical instruments. No dancing allowed. Does not include Record Spin.
- Record Spin** – COMPLETE SECTION A ONLY
Permits DJs, karaoke and CD players. No dancing allowed.

SECTION A: CHECK THE TYPE(S) OF MUSIC THAT APPLY: ("Variety" is not an acceptable answer.)

- | | | | | |
|--|---|--|-----------------------------------|--------------------------------|
| <input checked="" type="checkbox"/> Blues | <input type="checkbox"/> Dance – R&B | <input checked="" type="checkbox"/> Jazz | <input type="checkbox"/> Reggae | <input type="checkbox"/> Polka |
| <input checked="" type="checkbox"/> Classic R&B | <input type="checkbox"/> Easy Listening | <input type="checkbox"/> Latin Pop | <input type="checkbox"/> Techno | <input type="checkbox"/> Irish |
| <input type="checkbox"/> Classic Rock | <input type="checkbox"/> Folk | <input type="checkbox"/> Mexican | <input type="checkbox"/> Top 40 | |
| <input checked="" type="checkbox"/> Contemporary R&B | <input type="checkbox"/> Hard Rock | <input type="checkbox"/> Modern Rock | <input type="checkbox"/> Tropical | |
| <input type="checkbox"/> Country | <input type="checkbox"/> Heavy Metal | <input type="checkbox"/> New Age | <input type="checkbox"/> _____ | |
| <input type="checkbox"/> Dance – Pop | <input type="checkbox"/> Hip – Hop | <input type="checkbox"/> Rap | <input type="checkbox"/> _____ | |

OVER

SECTION B: AMUSEMENT/CABARET LICENSE APPLICANTS ONLY CHECK ALL THAT APPLY

- Battle of the Bands
- Comedy Acts
- Disc Jockey
- Live Musicians
- Magic Shows
- Poetry Readings
- Rapping/Rap Contests
- Solo Singers/Groups
- Dancing by performer(s) → Description required _____
- Fashion Shows → Description required _____
- Exotic Dancers/Strippers/ Adult Entertainment → Description required _____
- Wrestling → Description required _____
- Patron Contests → Description required _____

Attach additional pages if necessary.

If the type of entertainment is not listed above, please describe the type of entertainment you will have:

IF, AFTER THE LICENSE HAS BEEN GRANTED OR ISSUED, YOU WISH TO DEVIATE FROM THE TYPE(S) OF ENTERTAINMENT LISTED ON YOUR CERTIFICATE OF AUTHORIZED ENTERTAINMENT, YOU MUST SUBMIT A "REQUEST TO CHANGE THE PLAN OF OPERATION FOR AN AMUSEMENT LICENSE". NO CHANGES IN ENTERTAINMENT SHALL TAKE PLACE UNTIL THE REQUEST HAS BEEN APPROVED BY THE COMMON COUNCIL AND A NEW CERTIFICATE OF AUTHORIZED ENTERTAINMENT HAS BEEN ISSUED.

I, (we), the undersigned have a knowledge of the City Ordinances currently regulating these licenses and being duly sworn under oath, depose and say that I am (we are) the person (s) and that all statements made in the foregoing application are true and correct.

SUBSCRIBED AND SWORN TO BEFORE ME THIS

25 day of November, 2009

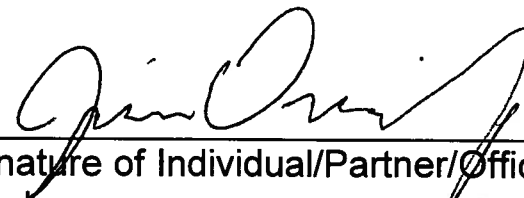

 Signature of Individual/Partner/Officer/Member



 Notary Public, State of Wisconsin
 My Commission expires 8/5/2011

NOTARY SEAL MUST BE AFFIXED

 Signature of Partner/Officer/Member

7/23/09

TOTAL Square Feet = 4290

N ↑

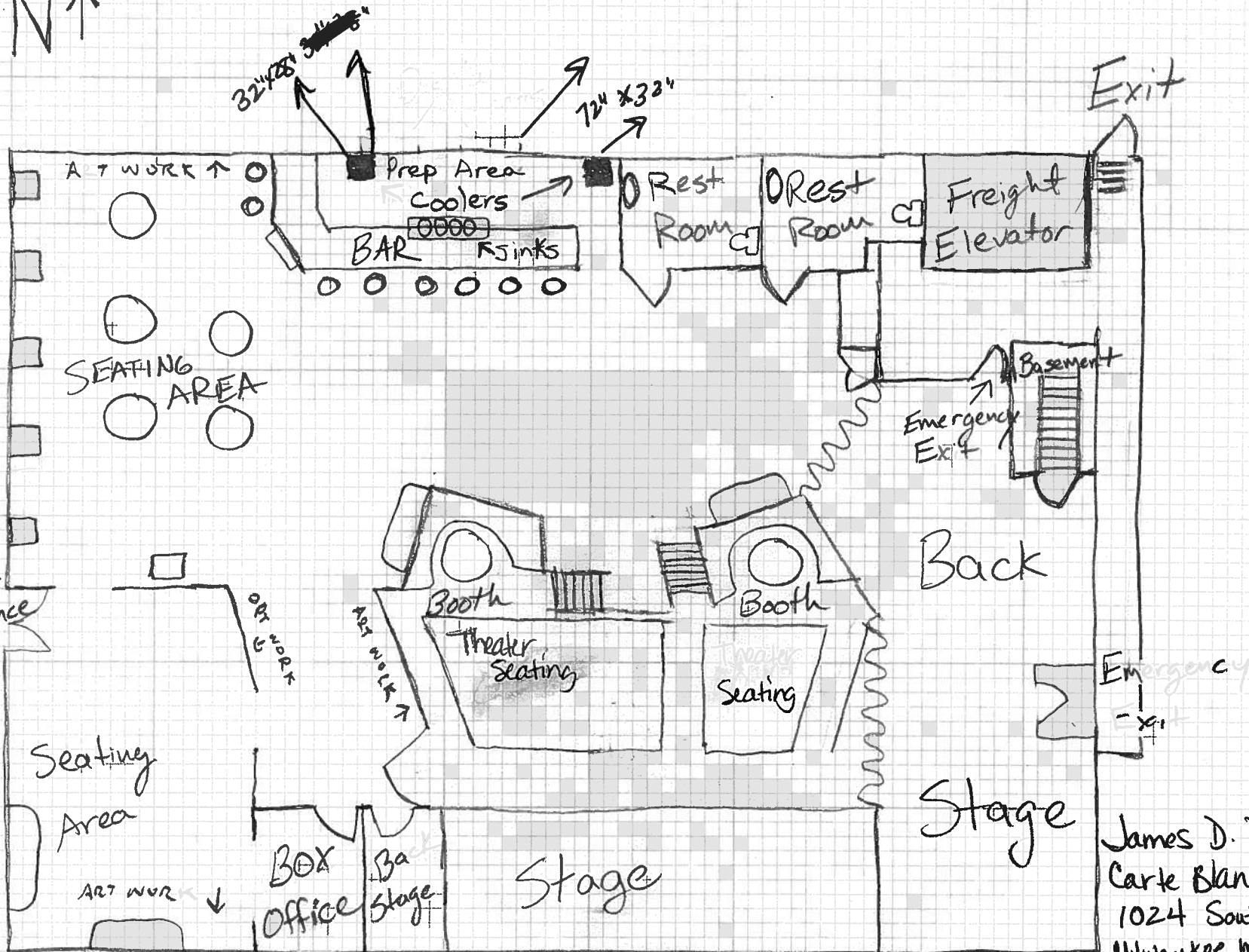

78'

James D. Dragolovich
 Carte Blanche Studios
 1024 South 5th Street
 Milwaukee, Wisconsin 53204
 Date: 11:25:09

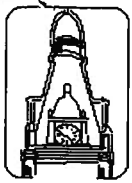

City
of
Milwaukee

PLAN OF OPERATION – CENTER FOR THE VISUAL AND PERFORMING ARTS

OFFICE OF THE CITY CLERK LICENSE DIVISION
200 E. WELLS ST. ROOM 105, MILWAUKEE, WI 53202
(414)-2888 E-MAIL ADDRESS: LICENSE@MILWAUKEE.GOV

To be completed by the individual, a partner, agent or officer/member of a corporation/LLC.

Business Trade Name: <i>Clark Blanche Studios</i>		
Name of Corporation/LLC: <i>Clark Blanche Studios, LLC</i>		
Premises Address: <i>1024 S. 5th Street Milwaukee Wisconsin 53204</i>		
Day of Week	Hours of Operation: i.e. 8:00 A.M. to 1:30 A.M. or 12:00 A.M. to 11:59 P.M.	Number of Patrons Expected:
Sunday	<i>3:00 pm - 12:00 Am</i>	<i>99</i>
Monday	<i>3:00 pm - 12:00 Am</i>	<i>50</i>
Tuesday	<i>3:00 pm - 12:00 Am</i>	<i>50</i>
Wednesday	<i>3:00 pm - 12:00 Am</i>	<i>50</i>
Thursday	<i>3:00 pm - 12:00 Am</i>	<i>99</i>
Friday	<i>3:00 pm - 1:00 Am</i>	<i>99</i>
Saturday	<i>3:00 pm - 1:00 Am</i>	<i>99</i>
State your plans to ensure underage patrons <u>are not served</u> alcoholic beverages? <i>Served in Secured areas - Underage patrons not permitted in Beverage serving area. Post Signs. Underage patrons only allowed on premise during theater hours.</i>		
What are your plans to ensure underage patrons <u>do not drink</u> alcoholic beverages while on your premises? <i>Post Signs - Staff to watch patrons and secure area of Beverage area to of age patrons. Underage patrons only allowed on premise during theater hours.</i>		
How do you plan to ensure that underage patrons are not on your premises after Milwaukee curfew? <i>Post Sign at Box office, post on website, keep watch and approach potential underage patrons to keep premise secure and only allowed on premise during theater hours.</i>		
Will you be using a sound amplification system? <input checked="" type="checkbox"/> Yes <input type="checkbox"/> No		
If yes, what kind of system will you use? <i>Speakers</i>		

OVER

What are your plans for security at the premises?

We have staff to watch the premise outside and inside of building during peak times.

What are your plans to ensure the orderly appearance and operation of the business with respect to:

Litter: Pick up daily, Sweep in front of building, post sign

Noise: Use appropriate sound, check sound to prevent complaint of outside residents.

Legal Occupancy Limit / Capacity: 99

Number of Off Street Parking Places 0

What other licenses are held by the applicant? Occupancy

What other licenses are attached to the premises? None

SUBSCRIBED AND SWORN TO BEFORE ME THIS

25 day of November 2009

[Handwritten Signature]

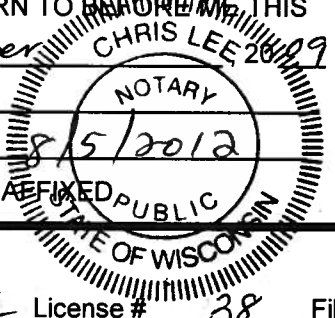

Print Name: *[Handwritten Signature]*

Signature: James Dragolovich

My Commission expires: 8/5/2012

NOTARY SEAL MUST BE AFFIXED

Office Use Only: Initials - CL License # 38 Filed 11/25/09 Granted _____ Issued _____

DATE COPY SENT TO DNS: _____ INITIALS: _____



**CITY OF MILWAUKEE
OFFICE OF THE CITY CLERK**

Thursday, February 04, 2010

COMMITTEE MEETING NOTICE

AD 12

Gregory S. Landig, Agt.
Bomb Shelter Bar, LLC 
1517 S 2nd St
Milwaukee, WI 53204

You are requested to attend a hearing which is to be held in Room 301-B, Third Floor, City Hall on:

Wednesday, February 17, 2010 at 9:00 AM

Regarding: Your Class 'B' Tavern, Instrumental Music and Record Spin renewal applications as agent for "Bomb Shelter Bar, LLC" for "Bomb Shelter Bar" at 1517 S 2nd St.

There is a possibility that your application may be denied for the following reasons:

Neighborhood Objections to loitering, littering, loud music and noise, parking and traffic problems, operation of premises and patron operation of motorcycles in such a manner that it creates a public nuisance, drug and criminal activity, trespassing, fights, vandalism, thefts, disruption of peaceful enjoyment of neighborhood due to temporary extension of premises, and conduct which is detrimental to the health, safety and welfare of the neighborhood.

Notice for applicants with warrants or unpaid fines: Proof of warrant satisfaction or payment of fines must be submitted at the hearing on the above date and time. Failure to comply with this requirement may result in a delay of the granting/denial of your application.

Failure to appear at this meeting may result in the denial of your application. Individual applicants must appear only in person or by an attorney. Corporate or Liability applicants must appear only by the agent designated on the application or by an attorney. Partnership applicants must appear by a partner listed on the application or by an attorney. If you wish to do so and at your own expense, you may be accompanied by an attorney of your choosing to represent you at this hearing. You will be given an opportunity to speak on behalf of the application and to respond and challenge any charges or reasons given for the denial. No petitions for reconsideration are accepted by the committee, unless the people who signed the petition are present at the committee hearing and willing to testify. You may present witnesses under oath and you may also confront and cross-examine opposing witnesses under oath. If you have difficulty with the English language, you should bring an interpreter with you, at your own expense, so that you can answer questions and participate in your hearing.

You may examine the application file at this office during regular business hours prior to the hearing date. Inquiries regarding this matter may be directed to the person whose signature appears below.

Limited parking for persons attending meetings in City Hall is available at reduced rates (5 hour limit) at the Milwaukee Center on the southwest corner of East Kilbourn and North Water Street. Parking tickets must be validated in Room 205, (City Clerk's Office) or the first floor Information Booth in City Hall.

PLEASE NOTE: Upon reasonable notice, efforts will be made to accommodate the needs of disabled individuals through sign language interpreters or other auxiliary aids. For additional information or to request this service, contact the Council Services Division ADA Coordinator at (414) 286-2998, Fax - (414) 286-3 TDD - (414) 286-2025.

RONALD D. LEONHARDT, CITY CLERK

By Rebecca N. Grill
Rebecca N. Grill
License Division Manager

If you have questions regarding this notice please contact the License Division at (414) 286-2238.



Office of the City Clerk
License Division
Room 105, City Hall
200 E. Wells Street
Milwaukee, Wisconsin 53202

FORM CCL-156

Gregory S. Landig, Agt.
Bomb Shelter Bar, LLC
413 N. 2nd Street
Milwaukee, WI 53203



Thursday, February 04, 2010

Notice of Public Hearing



Gregory S. Landig, Agt.
Bomb Shelter Bar at 1517 S 2nd St

Class 'B' Tavern, Instrumental Music and Record Spin renewal applications

Wednesday, February 17, 2010 at 9:00 AM

To Whom it may concern:

Class 'B' Tavern, Instrumental Music and Record Spin renewal applications for Bomb Shelter Bar at 1517 S 2nd St has been made by the above named applicant. This requires approval from the Licenses Committee and the Common Council of the City of Milwaukee. The hearing before the Licenses Committee will take place on 2/17/2010 at 9:00 AM, in Room 301-B, Third Floor, City Hall, 200 East Wells Street. If you wish, you may provide testimony at the hearing regarding the request; see below for further information. You are not required to attend the hearing. Once the Licenses Committee makes its recommendation, this recommendation is forwarded to the full Common Council for approval at its next regularly scheduled hearing. Please review the information below and if you have further questions regarding this process, please contact the License Division at (414) 286-2238.

Important details for those wishing to provide information for the Licenses Committee to consider when making its recommendation:

1. The license application is scheduled to be heard at the above time. Due to other hearings running longer than scheduled, you may have to wait some time to provide your testimony.
2. You must appear in person and testify as to matters that you have personally experienced or seen. (You cannot provide testimony for your neighbor, parent or anyone else; this is considered hearsay and cannot be considered by the committee.)
3. No letters or petitions can be accepted by the committee (unless the person who wrote the letter or the persons who signed the petition are present at the committee hearing and willing to testify).
4. Persons opposed to the license application are given the opportunity to testify first; supporters may testify after the opponents have finished.
5. When you are called to testify, you will be sworn in and asked to give your name, and address. (If your first and/or last names are uncommon please spell them.)
6. You may then provide testimony.
 - a. Include only information relating to the above license application.
 - b. Include only information you have personally witnessed or seen.
 - c. Provide concise and relevant information detailing how this business has affected or may affect the peaceful enjoyment of your neighborhood.
 - d. If by the time you have the opportunity to testify, the information you wish to share has already been provided to the committee, you may state that you agree with the previous testimony. Redundant or repetitive testimony will not assist the committee in making its recommendation.
7. After giving your testimony, the members of the Licenses Committee and the licensee may ask questions regarding the testimony you have given or other factors relating to the license application.
8. Business competition is not a valid basis for denial or non-renewal of a license.

**Please Note:
Attendance is not required.**

Pfaff, Richard

From: License

Sent: Thursday, February 04, 2010 2:56 PM

To: McGuire, Michael

Subject: Bomb Shelter Bar

See attached neighborhood notice related to Bomb Shelter Bar.

License Division
City of Milwaukee
200 E. Wells St., Room 105
Phone: 414-286-2238
Fax: 414-286-3057
www.milwaukee.gov/license

2/4/2010

RESIDENT	MAIL ADDRESS	CITY AND ZIP CODE
CURRENT RESIDENT	1431 S 2ND ST	MILWAUKEE, WI 53204-2927
CURRENT RESIDENT	1513 S 2ND ST	MILWAUKEE, WI 53204-2929
CURRENT RESIDENT	1515A S 2ND ST	MILWAUKEE, WI 53204-2929
CURRENT RESIDENT	1515 S 2ND ST	MILWAUKEE, WI 53204-2929
CURRENT RESIDENT	1517A S 2ND ST	MILWAUKEE, WI 53204-2929
CURRENT RESIDENT	1518 S 2ND ST	MILWAUKEE, WI 53204-2928
CURRENT RESIDENT	1522 S 2ND ST	MILWAUKEE, WI 53204-2928
CURRENT RESIDENT	1523 S 2ND ST	MILWAUKEE, WI 53204-2929
CURRENT RESIDENT	1525 S 2ND ST	MILWAUKEE, WI 53204-2929
CURRENT RESIDENT	1531 S 2ND ST	MILWAUKEE, WI 53204-2929
CURRENT RESIDENT	1532 S 2ND ST	MILWAUKEE, WI 53204-2928
CURRENT RESIDENT	1534 S 2ND ST	MILWAUKEE, WI 53204-2928
CURRENT RESIDENT	1535 S 2ND ST A	MILWAUKEE, WI 53204-2929
CURRENT RESIDENT	1535 S 2ND ST	MILWAUKEE, WI 53204-2929
CURRENT RESIDENT	1538 S 2ND ST	MILWAUKEE, WI 53204-2928
CURRENT RESIDENT	1539 S 2ND ST	MILWAUKEE, WI 53204-2929
CURRENT RESIDENT	1540 S 2ND ST	MILWAUKEE, WI 53204-2928
CURRENT RESIDENT	1544 S 2ND ST	MILWAUKEE, WI 53204-2928
CURRENT RESIDENT	1545 S 2ND ST	MILWAUKEE, WI 53204-2929
CURRENT RESIDENT	1548 S 2ND ST	MILWAUKEE, WI 53204-2928
CURRENT RESIDENT	1549A S 2ND ST	MILWAUKEE, WI 53204-2929
CURRENT RESIDENT	1549 S 2ND ST	MILWAUKEE, WI 53204-2929
CURRENT RESIDENT	1551 S 2ND ST	MILWAUKEE, WI 53204-2929
CURRENT RESIDENT	1553 S 2ND ST	MILWAUKEE, WI 53204-2929
CURRENT RESIDENT	1430 S 3RD ST	MILWAUKEE, WI 53204-2930
CURRENT RESIDENT	1434 S 3RD ST	MILWAUKEE, WI 53204-2930
CURRENT RESIDENT	1438 S 3RD ST A	MILWAUKEE, WI 53204-2930
CURRENT RESIDENT	1438 S 3RD ST	MILWAUKEE, WI 53204-2930
CURRENT RESIDENT	1500 S 3RD ST	MILWAUKEE, WI 53204-2906
CURRENT RESIDENT	1501 S 3RD ST	MILWAUKEE, WI 53204-2907
CURRENT RESIDENT	1504 S 3RD ST	MILWAUKEE, WI 53204-2906
CURRENT RESIDENT	1505 S 3RD ST A	MILWAUKEE, WI 53204-2907
CURRENT RESIDENT	1505 S 3RD ST	MILWAUKEE, WI 53204-2907
CURRENT RESIDENT	1506 S 3RD ST	MILWAUKEE, WI 53204-2906
CURRENT RESIDENT	1509 S 3RD ST	MILWAUKEE, WI 53204-2907
CURRENT RESIDENT	1510 S 3RD ST	MILWAUKEE, WI 53204-2906
CURRENT RESIDENT	1511 S 3RD ST	MILWAUKEE, WI 53204-2907
CURRENT RESIDENT	1512 S 3RD ST	MILWAUKEE, WI 53204-2906
CURRENT RESIDENT	1514 S 3RD ST	MILWAUKEE, WI 53204-2906
CURRENT RESIDENT	1515 S 3RD ST	MILWAUKEE, WI 53204-2907
CURRENT RESIDENT	1518A S 3RD ST	MILWAUKEE, WI 53204-2906
CURRENT RESIDENT	1518 S 3RD ST	MILWAUKEE, WI 53204-2906
CURRENT RESIDENT	1519 S 3RD ST	MILWAUKEE, WI 53204-2907
CURRENT RESIDENT	1522 S 3RD ST	MILWAUKEE, WI 53204-2906
CURRENT RESIDENT	1523 S 3RD ST	MILWAUKEE, WI 53204-2907
CURRENT RESIDENT	1524 S 3RD ST	MILWAUKEE, WI 53204-2906
CURRENT RESIDENT	1528 S 3RD ST A	MILWAUKEE, WI 53204-2906
CURRENT RESIDENT	1528 S 3RD ST	MILWAUKEE, WI 53204-2906
CURRENT RESIDENT	1529 S 3RD ST	MILWAUKEE, WI 53204-2907
CURRENT RESIDENT	1530A S 3RD ST	MILWAUKEE, WI 53204-2906
CURRENT RESIDENT	1530B S 3RD ST	MILWAUKEE, WI 53204-2906

CURRENT RESIDENT	1530 S 3RD ST	MILWAUKEE, WI 53204-2906
CURRENT RESIDENT	1531 S 3RD ST	MILWAUKEE, WI 53204-2907
CURRENT RESIDENT	1534 S 3RD ST	MILWAUKEE, WI 53204-2906
CURRENT RESIDENT	1536 S 3RD ST	MILWAUKEE, WI 53204-2906
CURRENT RESIDENT	1538 S 3RD ST	MILWAUKEE, WI 53204-2906
CURRENT RESIDENT	1540A S 3RD ST	MILWAUKEE, WI 53204-2906
CURRENT RESIDENT	1540 S 3RD ST	MILWAUKEE, WI 53204-2906
CURRENT RESIDENT	1542 S 3RD ST	MILWAUKEE, WI 53204-2906
CURRENT RESIDENT	1544A S 3RD ST	MILWAUKEE, WI 53204-2906
CURRENT RESIDENT	1544 S 3RD ST	MILWAUKEE, WI 53204-2906
CURRENT RESIDENT	1548 S 3RD ST	MILWAUKEE, WI 53204-2906
CURRENT RESIDENT	1552 S 3RD ST A	MILWAUKEE, WI 53204-2906
CURRENT RESIDENT	1552 S 3RD ST	MILWAUKEE, WI 53204-2906
CURRENT RESIDENT	206 W ORCHARD ST	MILWAUKEE, WI 53204-2956
CURRENT RESIDENT	216 W ORCHARD ST	MILWAUKEE, WI 53204-2956
CURRENT RESIDENT	222 W ORCHARD ST	MILWAUKEE, WI 53204-2956
CURRENT RESIDENT	223 W ORCHARD ST	MILWAUKEE, WI 53204-2957
CURRENT RESIDENT	225 W ORCHARD ST	MILWAUKEE, WI 53204-2957
CURRENT RESIDENT	226 W ORCHARD ST	MILWAUKEE, WI 53204-2956
CURRENT RESIDENT	229 W ORCHARD ST	MILWAUKEE, WI 53204-2957
Number of addresses: 71		
Radius: 250.0 feet and Center of Circle: 1517 S 2nd ST		

15320e

1517 S. 2nd St.

Grill, Rebecca

Redacted record

From: Grill, Rebecca
Sent: Friday, September 11, 2009 8:58 AM
To: Witkowiak, James
Subject: RE: Bombshelter bar

They had a temporary extension for the following:
12 LANDIG, Gregory S., Agent for "Bomb Shelter Bar, LLC", Request for temporary extension of the premises "Bomb Shelter Bar" at 1517 S. 2nd Street to include the yard at the rear of the premises on September 9, 2009 from 7:00 p.m. to 11:00 p.m. for "Spaten Oktoberfest Party".

I have no other records of extensions.

Rebecca Grill
License Division Manager
200 E. Wells Street, Room 105
Milwaukee, WI 53202
Phone 414-286-2238
Fax 414-286-3057
E-Mail rgrill@milwaukee.gov
License Division Webpage www.milwaukee.gov/license

-----Original Message-----

From: Witkowiak, James
Sent: Friday, September 11, 2009 8:39 AM
To: Grill, Rebecca
Subject: FW: Bombshelter bar

For the record re: Bomb Shelter Bar in the block 1500 S. 2 St..

Please mark file for objection.

Please advise as to any special permits they have, or have applied for.

Thanks...Mike McGuire
12th AD Asst.

-----Original Message-----

From:]
Sent: Thursday, September 10, 2009 3:52 PM
To: Witkowiak, James
Subject: Bombshelter bar

My name is I live at [REDACTED] Over the last several months the Bombshelter Bar has had people out in the back drinking. Dont think this is a good place for outdoor drinking and live music.

I lived here for five years i am also mad that on sept 3 at 2:15am several motorcycles were leaveing and making alot of noise I got up and told one of the bikers to please keep it down.

I have to work in the am he told me to fuckoff ?

If you need to contact me please callplease keep my name to your office I don't want any problems with them thanks.



PLAN OF OPERATION RENEWAL CERTIFICATION

OFFICE OF THE CITY CLERK-LICENSE DIVISION
200 E WELLS ST, ROOM 105, MILWAUKEE, WI 53202
(414) 286-2238 E-MAIL ADDRESS: LICENSE@MILWAUKEE.GOV
WWW.MILWAUKEE.GOV/LICENSE

RE: Class B Tavern located at 1517 S 2ND ST

► HOW TO CERTIFY PLAN OF OPERATION

Step 1. Review the attached plan of operation.

Attached for your review is a copy of the **Plan of Operation Supplement** (ccl-124d) that was submitted with the original or previous renewal license application.

Step 2. Identify any changes to plan of operation.

Indicate by checking the appropriate box in Question 1 in the column to the right whether there are any changes to the attached Plan of Operation.

If there are changes to the Plan of Operation, then you must also describe in the space provided on the back of this form the changes that will occur.

Step 3. Identify any changes to floor plan.

Indicate by checking the appropriate box in Question 2 whether there are any changes to the floor plan that was filed with the original or previous renewal license application. No copy of the floor plan is attached.

If there are changes to the floor plan, then file a new floor plan. Instructions related to filing floor plans are provided on the attached Plan of Operation.

Step 4. Identify any changes to age restriction.

Indicate by checking the appropriate box in Question 3 whether any age restriction is being established or amended.

If an age restriction is being established, or an existing age restriction is being amended, then describe in the space provided on the back of this form the age restriction or the changes thereto.

Step 5. Provide required notarized signature(s).

See Steps 8 and 9 of the **Alcohol Beverage License Renewal Information** sheet (ccl-119a) for information related to required signatures and notarizations.

Step 6. File certification with application.

Submit as part of the renewal application the Plan of Operation Renewal Certification and the attached copy of the Plan of Operation.

CERTIFICATION OF PLAN OF OPERATION

(1) ► ANY CHANGES TO PLAN OF OPERATION?

Check (√) one: No Yes

If Yes, then describe changes in the space provided on the back of this form.

(2) ► ANY CHANGES TO FLOOR PLAN?

Check (√) one: No Yes

If Yes, then describe the changes in the space provided on the back of this form, and file with the application a new floor plan highlighting all changes and providing the dimensions of any added spaces.

(3) ► ESTABLISHING OR CHANGING ANY AGE RESTRICTIONS?

Check (√) one: No Yes

If Yes, then describe age restriction, or changes thereto, in the space provided on the back of this form.

(4) ► PROVIDE NOTARIZED SIGNATURES

The undersigned, being duly sworn under oath, states that each of the above questions has been truthfully answered to the best of the knowledge of the signers.

► Craig
Signature of Individual/1st Partner/Officer/Member

► _____
Signature of 2nd Partner/Officer/Member

Subscribed and sworn before me

this 7 day of January, 20 10

[Signature]
(Notary Public, State of Wisconsin)

My commission expires 8/5/2012

[!] Notary Seal must be affixed.

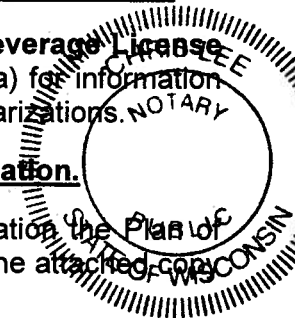

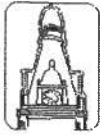

City of Milwaukee

Plan of Operation Supplement for Retail Alcohol Beverage License Renewal Application

Office of the City Clerk License Division
200 E. Wells St. Room 105, Milwaukee, WI 53202
(414) 286-2238 EMAIL: LICENSE@MILWAUKEE.GOV

Your application will be returned for failure to fill out this form completely and correctly, and submit the required documents. This may result in a late fee and a lapse in your license.

Address of Premises: 1517 S 2ND ST	Business Telephone Number: 414-384-2662
Business Mailing Address - ONLY if different from address of premises (include City, State, Zip Code):	
Business Internet/E-mail Address: WWW.BOMBHELPERBAR.COM	Business Fax Number: N/A
Property Owner's Name: JOHN LEMLEY	Property Owner's Phone Number: 414-704-5363
Property Owner's Address (include City, State, Zip Code): 5013 S. 19TH ST. MILWAUKEE, WI 53221	
Are you taking out this application for anyone that may not be eligible for a license? <input type="checkbox"/> Yes <input checked="" type="checkbox"/> No If yes, list name and address:	
Will the agent, a partner or the individual licensee be conducting the day-to-day operations of the business? <input checked="" type="checkbox"/> Yes <input type="checkbox"/> No If no, list name and address of person who will:	
Class B Applicants: If the agent, a partner or the individual licensee will not be conducting the day-to-day operations of the business, the person listed above must obtain a Class B Manager's license.	
Does anyone else have money invested or any other interest in this business? <input type="checkbox"/> Yes <input checked="" type="checkbox"/> No If yes, explain:	
Have you made an agreement with anyone to repay any loan or any other payments based upon income from the business? <input type="checkbox"/> Yes <input checked="" type="checkbox"/> No If yes, list name and address:	
What types of business do you or will you conduct at this location? (check all that apply): (Other licenses/permits may be required to operate your business.) <input type="checkbox"/> Full Service Restaurant <input type="checkbox"/> Cafe/Coffee Shop <input type="checkbox"/> Bed & Breakfast <input type="checkbox"/> Grocery Store <input type="checkbox"/> Convenience Market <input type="checkbox"/> Bowling Center(Bowling Alley license required) <input type="checkbox"/> Billiard Center(Billiard Hall & Pool Table licenses required) <input type="checkbox"/> Comedy Club(Cabaret license required) <input type="checkbox"/> Catering(sales only allowed on the premises issued an alcohol beverage license) <input type="checkbox"/> Hotel <input type="checkbox"/> Indoor Golf Facility <input type="checkbox"/> Video Game Center-6 or more games(Video Game Center license required) <input type="checkbox"/> Night Club(Dance or Cabaret license required) <input type="checkbox"/> Veterans Club <input type="checkbox"/> Brew Pub <input checked="" type="checkbox"/> Tavern <input type="checkbox"/> Fraternal Club <input type="checkbox"/> Volleyball Court(Permanent Extension of Premises required) <input type="checkbox"/> Theater(Cabaret license required) <input type="checkbox"/> Wine Tasting Room <input type="checkbox"/> Private Sports Club <input type="checkbox"/> Liquor Store <input type="checkbox"/> Department Store <input type="checkbox"/> Drug Store <input type="checkbox"/> Gift Shop <input type="checkbox"/> Museum <input type="checkbox"/> Center for the Visual and Performing Arts(CTRPA & Cabaret licenses required)	
What other types of licenses or permits will you or do you hold at this location? (check all that apply): <input checked="" type="checkbox"/> Cigarette(apply at the License Division) <input type="checkbox"/> Food(apply at the Health Dept) <input type="checkbox"/> Gas Station <input checked="" type="checkbox"/> Extended Hours(apply at the License Division) <input checked="" type="checkbox"/> Occupancy Permit(all businesses should apply at the Permit Desk) <input type="checkbox"/> Other(s):	
If applying for a Class B or C license, what type of food service do you have at this location? <input type="checkbox"/> None <input checked="" type="checkbox"/> Repackaged Foods <input type="checkbox"/> Appetizers <input type="checkbox"/> Snacks <input type="checkbox"/> Catered Events <input type="checkbox"/> Full Meals - Hours of Food Service - From: To: (attach additional sheets as necessary)	
If applying for a Class B or C license, are you applying for "Service Bar Only"? <input type="checkbox"/> Yes <input type="checkbox"/> No Alcohol is served only to patrons seated at tables. No stools, chairs or other articles of furniture shall be placed at the service bar for patrons to sit upon.	
What percentage of your total sales is from sales of alcohol beverages? 95 %	
Do you have any future plans for other businesses, licenses or permits at this location? <input type="checkbox"/> Yes <input checked="" type="checkbox"/> No If yes, explain:	
LITTER/GARBAGE: What are your plans to keep the grounds clean (check all that apply): <input checked="" type="checkbox"/> Sweep <input type="checkbox"/> Pressure Wash <input checked="" type="checkbox"/> Pick Up Litter <input type="checkbox"/> Hired Maintenance <input type="checkbox"/> Building Owner's Responsibility <input checked="" type="checkbox"/> Garbage Cans Outside Who is responsible to keep the grounds clean? <input checked="" type="checkbox"/> Licensee <input type="checkbox"/> Building Owner <input checked="" type="checkbox"/> Employees <input type="checkbox"/> Hired Maintenance <input type="checkbox"/> Other: How often? <input checked="" type="checkbox"/> Daily <input type="checkbox"/> Weekly <input type="checkbox"/> Other: NOISE: How are noise issues addressed (check all that apply): <input type="checkbox"/> Security <input type="checkbox"/> Call police <input type="checkbox"/> Signs posted <input checked="" type="checkbox"/> Manager approaches customer(s) <input type="checkbox"/> Other:	
Please Note: It is not acceptable to write "same" or "same as last year" or "not a problem" or leave blank.	
Legal Capacity/Occupancy of Premises: <input checked="" type="checkbox"/> 80	Number of Parking Spaces on the Premises: (do <u>not</u> include street parking; if none, write "0") 0

HOURS OF OPERATION FOR ALCOHOL BEVERAGE SALES/SERVICE ONLY*

*** IMPORTANT: If the PROPOSED HOURS OF OPERATION will remain the same as the CURRENT HOURS OF OPERATION, you must write "SAME" in the PROPOSED HOURS OF OPERATION OPEN and CLOSE columns for each DAY OF THE WEEK. All boxes must be filled in. Failure to do so will result in your application being returned to you.

Day of the Week	Current Hours of Operation: (*same* is not acceptable) Include a.m. or p.m.		Proposed Hours of Operation: (If same as current hours, write "same" in each column and row) Include a.m. or p.m.		Number of Customers expected each day	Class B Taverns: Age Distinction for each day (if no age distinction, write "none")
	Open	Close	Open	Close		
Sunday 3-2	3PM	2AM	3PM	2AM	25-50	NONE
Monday	3PM	2AM	3PM	2AM	25-50	NONE
Tuesday	3PM	2AM	3PM	2AM	25-50	
Wednesday	3PM	2AM	3PM	2AM	25-50	
Thursday	3PM	2AM	3PM	2AM	25-50	
Friday 3-2:30	3PM	2:30 AM	3PM	2:30 AM	25-100	
Saturday	3PM	2:30 AM	3PM	2:30 AM	25-100	
Examples:	10:00 a.m.	1:00 a.m.	Same	2:00 a.m.	100	None
	CLOSED	CLOSED	Same	Same	0	25+

Prohibited Hours of Operation: Class A: 9:00 PM to 8:00 AM

Class B/C: Monday thru Friday 2:00 AM – 6:00 AM; Class B/C: Saturday thru Sunday 2:30 AM – 6:00 AM

DETAILED FLOOR PLAN Is there any change in any information reported in the floor plan submitted with the original or previous renewal application?

No, a new floor plan is not required. Yes - Describe the change _____ and submit a new floor plan. Instructions regarding the detailed floor plan are located at the bottom of this page.

The undersigned agrees to inform the City Clerk within ten days of any substantial changes in the information supplied in this application. The undersigned shall not willfully refuse to provide the services offered under this license or add charges or require deposits not required of the general public because of race, color, sex, religion, national origin or ancestry, age, handicap, lawful source of income, marital status, sexual orientation, gender identity or expression, familial status or the fact that a person is now or has been a member of the military service, whether dressed in uniform or not, and not seek such information as a condition of employment, or penalize any employee or discriminate in the selection of personnel for training or promotion on the basis of such information.

Subscribed and sworn to before me

this 9th day of JANUARY 2019

Signature of Individual/Partner/Officer/Member

Notary Public, State of Wisconsin

My commission expires: 7-3-

Signature of Partner/Officer/Member

Warning: Penalty provided for submitting false statements and affidavits with this application. (Section 90-5(2),

Please read all instructions before preparing the floor plan.

- The floor plan must be filed on 8 1/2 x 11 inch sized paper.
- A separate sheet of paper must be filed for each floor where alcohol will be stored, displayed, sold, given away and/or consumed.
- Even if the basement is being used for alcohol storage only, a floor plan is still required for the basement.
- Handwritten plans are acceptable.
- Plans do not need to be architectural drawings and need not be to scale.
- A sample floor plan is available online at www.milwaukee.gov/license.

THE FLOOR PLAN MUST INCLUDE ALL OF THE FOLLOWING ITEMS:

- Dimensions of the Premises and
- Total Square Feet of the Premises (length x width = square feet)
- Label all entrances and exits
- Label all alcohol storage areas (coolers, etc.) and
- Provide dimensions of all alcohol storage areas (length x width)
- Label all alcohol display areas (behind the bar, shelves, etc.) and
- Provide dimensions of all alcohol display areas (length x width)
- Class B & C Applicants Only: Label all seating areas, bars, and food preparation areas (kitchen)
- Class B & C Applicants Only: Label all outdoor areas used for the sale or service of alcohol beverages (for example, patios, beer gardens, sidewalk cafes) and
- Class B & C Applicants Only: Provide dimensions of all outdoor areas used for the sale or service of alcohol beverages (length x width)
- Label all parking areas on the premises (do not include street parking) (This is required even if the parking is shared, for example, a strip mall.) and
- Provide dimensions of all parking areas available on the premises (length x width). The parking area(s) should be marked on the floor plan for the first floor showing the relation to the building.
- Mark the North point (N ↑) on each page
- Write the Date on each page
- Write the Legal Entity Name (and Agent's Name if a corporation or LLC) on each page
- Write the Trade (Business) Name on each page
- Write the Premises address on each page



RENEWAL TAVERN ENTERTAINMENT LICENSE SUPPLEMENT FOR CABARET/DANCE/INSTRUMENTAL MUSIC/ RECORD SPIN APPLICANTS ONLY

BUSINESS ADDRESS: 1517 S 2ND ST

Chapter 90-35, Milwaukee Code of Ordinances, requires that you describe the type and general nature of entertainment that you will have under the following licenses:

CHECK THE LICENSE BEING APPLIED FOR: (CHECK ONLY ONE)

Amusement/Cabaret - COMPLETE SECTIONS A & B

Allows entertainment or exhibitions consisting of music, dancing, singing, floorshows and cabaret performances.

Dance - COMPLETE SECTION A ONLY

Allows dancing on the premises by patrons only. Dancing by performers is not allowed. This license also allows the playing of pre-recorded music machines and instrumental music by musicians. Singing is permitted if done by the persons actually engaged in the playing of the musical instruments.

Instrumental Music - COMPLETE SECTION A ONLY

Permits the playing of instrumental music only, with singing on the part of and only by persons actually engaged in the playing of such musical instruments. No dancing allowed.

Record Spin - COMPLETE SECTION A ONLY

Permits DJ's, karaoke and CD players. No dancing allowed.

SECTION A: CHECK THE TYPE(S) OF MUSIC THAT APPLY: ("Variety" is not an acceptable answer.)

- | | | | | |
|--|--|--------------------------------------|--|---|
| <input type="checkbox"/> Blues | <input type="checkbox"/> Dance - R&B | <input type="checkbox"/> Jazz | <input type="checkbox"/> Reggae | <input checked="" type="checkbox"/> Polka |
| <input type="checkbox"/> Classic R&B | <input checked="" type="checkbox"/> Easy Listening | <input type="checkbox"/> Latin Pop | <input type="checkbox"/> Techno | <input type="checkbox"/> Irish |
| <input checked="" type="checkbox"/> Classic Rock | <input checked="" type="checkbox"/> Folk | <input type="checkbox"/> Mexican | <input checked="" type="checkbox"/> Top 40 | |
| <input type="checkbox"/> Contemporary R&B | <input type="checkbox"/> Hard Rock | <input type="checkbox"/> Modern Rock | <input type="checkbox"/> Tropical | |
| <input checked="" type="checkbox"/> Country | <input type="checkbox"/> Heavy Metal | <input type="checkbox"/> New Age | <input type="checkbox"/> _____ | |
| <input type="checkbox"/> Dance - Pop | <input type="checkbox"/> Hip - Hop | <input type="checkbox"/> Rap | <input type="checkbox"/> _____ | |

SECTION B: AMUSEMENT/CABARET LICENSE APPLICANTS ONLY - CHECK ALL THAT APPLY:

- | | |
|---|---|
| <input type="checkbox"/> Battle of the Bands | <input type="checkbox"/> Dancing by performer(s) → Description required _____ |
| <input type="checkbox"/> Comedy Acts | <input type="checkbox"/> Fashion Shows → Description required _____ |
| <input type="checkbox"/> Disc Jockey | <input type="checkbox"/> Exotic Dancers/Strippers/ Adult Entertainment → Description required _____ |
| <input type="checkbox"/> Live Musicians | |
| <input type="checkbox"/> Magic Shows | <input type="checkbox"/> Wrestling → Description required _____ |
| <input type="checkbox"/> Poetry Readings | <input type="checkbox"/> Patron Contests → Description required _____ |
| <input type="checkbox"/> Rapping/Rap Contests | |
| <input type="checkbox"/> Solo Singers/Groups | |

Attach additional pages if necessary.

If the type of entertainment is not listed above, please describe the type of entertainment you will have:

IF, AFTER THE LICENSE HAS BEEN GRANTED OR ISSUED, YOU WISH TO DEVIATE FROM THE TYPE(S) OF ENTERTAINMENT LISTED ON YOUR CERTIFICATE OF AUTHORIZED ENTERTAINMENT, YOU MUST SUBMIT A "REQUEST TO CHANGE THE PLAN OF OPERATION FOR AN AMUSEMENT LICENSE". NO CHANGES IN ENTERTAINMENT SHALL TAKE PLACE UNTIL THE REQUEST HAS BEEN APPROVED BY THE COMMON COUNCIL AND A NEW CERTIFICATE OF AUTHORIZED ENTERTAINMENT HAS BEEN ISSUED.

I, the undersigned have knowledge of the City Ordinances currently regulating these licenses and being duly sworn under oath, depose and say that I am the person and that all statements made in the foregoing application are true and correct.

SUBSCRIBED AND SWORN TO BEFORE ME THIS
7 day of January 20 10

Notary Public, State of Wisconsin
My Commission expires 8/5/2010
Notary Seal must be affixed

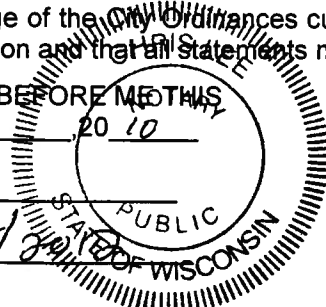

GREG LANDIG
Print Name of Individual, Partner, or Officer/Member
Greg Landig
Signature of Individual, Partner, or Officer/Member

MILWAUKEE POLICE DEPARTMENT LICENSE REPORT

DATE OF FILING 01/07/2010

LICENSE TYPE BTAVN LICENSE NUMBER 16401 NEW RENEWAL X OTHER WARD 12

ADD'L INFO:

AMUSE INSTM POOL RS PHONO

APPLICANT LANDIG,GREGORY S

PARTNER:

ADDRESS: 413 N 2ND

ST #260

ADDRESS:

CITY: MILWAUKEE

CITY:

STATE: WI

ZIP: 53203

STATE:

ZIP:

PHONE: (414)223-4344

DOB: 01/23/1966

PHONE:

DOB:

MAIDEN/OTHER:

BUSINESS: BOMB SHELTER BAR

PARTNER2

ADDRESS: 1517 S 2ND

ST

ADDRESS:

CITY: MILWAUKEE

CITY:

STATE: WI

ZIP: 53204

STATE:

ZIP:

PHONE: (414)384-2662

PHONE:

DOB:

SPOUSE:

DOB:

BUILDING OWNER:

DOES APPLICANT HAVE INTEREST IN ANY OTHER CLASS 'A'/'B'/'C' PREMISES? N Y (Explain)

LENGTH OF RESIDENCE AT ABOVE:

IN STATE:

PREVIOUS ADDRESS:

CORPORATION NAME: BOMB SHELTER BAR, LLC

STATE OF INCORPORATION:

DATE OF INCORPORATION:

CORPORATE OFFICERS:

NAME:

NAME:

ADDRESS:

ADDRESS:

CITY:

CITY:

STATE:

ZIP:

STATE:

ZIP:

PHONE:

DOB:

PHONE:

DOB:

OFFICE:

OFFICE:

NAME:

NAME:

ADDRESS:

ADDRESS:

CITY:

CITY:

STATE:

ZIP:

STATE:

ZIP:

PHONE:

DOB:

PHONE:

DOB:

OFFICE:

OFFICE:

***** POLICE USE ONLY *****

HAS APPLICANT BEEN DENIED A LICENSE IN THE PAST YEAR: N Y PREVIOUS PREMISES RECORD: N Y EXPLAIN:

PROOF OF LEASE/OWNERSHIP/OFFER TO BUY: N Y N/A

DOES APPLICANT HOLD ANY OTHER CITY LICENSES: N Y

TYPE AND NUMBER:

A-NUMBER: CHECKED WITH ID DIVISION: N Y

ADDITIONAL INFORMATION:

INVESTIGATING OFFICER:

REVIEWED BY:

DATE:

DATE:

JAN 08 2010

JAN 08 2010

JAN 14 2010

**MILWAUKEE POLICE DEPARTMENT
LICENSE INVESTIGATION UNIT**

**CRIMINAL RECORD/ORDINANCE VIOLATION/INCIDENTS
SYNOPSIS**

DATE: 01/08/10
LICENSE TYPE BTAVN
NEW :
RENEWAL: X

No. 16401
Application Date: 01/07/09
Expiration Date:

License Location: 1517 S. 2nd St.
Business Name: Bomb Shelter Bar

Aldermanic District: 12

Licensee/Applicant: LANDIG, Gregory S.
(Last Name, First Name, MI)
Date of Birth: 01/23/66

Male: X **Female:**

Home Address: 413 N. 2nd St. #260
City: Milwaukee
Home Phone: (414) 223-4344

State: WI **Zip Code:** 53203

This report is written by Police Officer Kristyn KUKOWSKI, assigned to the License Investigation Unit, Days.

The Milwaukee Police Department's investigation regarding this application revealed the following:

1. On 12/05/07 the applicant was cited in the City of Milwaukee for Disorderly Conduct at 413 N. 2nd St.

Charge : Disorderly Conduct
Finding : Guilty, Municipal Court
Sentence : \$75.00 fine
Date : 12/05/07
Case : 05115968

=====



CITY OF MILWAUKEE
OFFICE OF THE CITY CLERK

Friday, February 05, 2010

COMMITTEE MEETING NOTICE

AD 12

John A. Urban, Agt.
Le Cabaret, Inc
813 S 1st St
Milwaukee, WI 53204



You are requested to attend a hearing which is to be held in Room 301-B, Third Floor, City Hall on:

Wednesday, February 17, 2010 at 9:00 AM

Regarding: Your Class 'B' Tavern and Tavern Amusement (Cabaret/Nite Club) renewal applications as agent for "Le Cabaret, Inc" for "Solid Gold" at 813 S 1st St.

There is a possibility that your application may be denied for the following reasons:

Neighborhood Objections to loitering, littering, loud music and noise, parking and traffic problems, operation of the premises in such a manner that it creates a public nuisance, drug and criminal activity, prostitution, trespassing, public urination, sales of drugs in the premises, fights, shootings, vandalism, thefts, failure to comply with state and federal tax and employment laws, presence of underage persons on premises, and conduct which is detrimental to the health, safety and welfare of the neighborhood.

Notice for applicants with warrants or unpaid fines: Proof of warrant satisfaction or payment of fines must be submitted at the hearing on the above date and time. Failure to comply with this requirement may result in a delay of the granting/denial of your application.

Failure to appear at this meeting may result in the denial of your application. Individual applicants must appear only in person or by an attorney. Corporate or Liability applicants must appear only by the agent designated on the application or by an attorney. Partnership applicants must appear by a partner listed on the application or by an attorney. If you wish to do so and at your own expense, you may be accompanied by an attorney of your choosing to represent you at this hearing. You will be given an opportunity to speak on behalf of the application and to respond and challenge any charges or reasons given for the denial. No petitions or appeals are accepted by the committee, unless the people who signed the petition are present at the committee hearing and willing to testify. You may present witnesses under oath and you may also confront and cross-examine opposing witnesses under oath. If you have difficulty with the English language, you should bring an interpreter with you, at your own expense, so that you can answer questions and participate in your hearing.

You may examine the application file at this office during regular business hours prior to the hearing date. Inquiries regarding this matter may be directed to the person whose signature appears below.

Limited parking for persons attending meetings in City Hall is available at reduced rates (5 hour limit) at the Milwaukee Center on the southwest corner of East Kilbourn and North Water Street. Parking tickets must be validated in Room 205, (City Clerk's Office) or the first floor Information Booth in City Hall.

PLEASE NOTE: Upon reasonable notice, efforts will be made to accommodate the needs of disabled individuals through sign language interpreters or other auxiliary aids. For additional information or to request this service, contact the Council Services Division ADA Coordinator at (414) 286-2998, Fax - (414) 286-3 TDD - (414) 286-2025.

RONALD D. LEONHARDT, CITY CLERK

By Rebecca N. Grill
Rebecca N. Grill
License Division Manager

If you have questions regarding this notice please contact the License Division at (414) 286-2238.



Office of the City Clerk
License Division
Room 105, City Hall
200 E. Wells Street
Milwaukee, Wisconsin 53202

John A. Urban, Agt.
Le Cabaret, Inc.
4935 Gundersen
Waterford, WI 53185



Thursday, February 04, 2010

Notice of Public Hearing



John A. Urban, Agt.
Solid Gold at 813 S 1st St

Class 'B' Tavern and Tavern Amusement (Cabaret/Nite Club) renewal applications

Wednesday, February 17, 2010 at 9:00 AM

To Whom it may concern:

Class 'B' Tavern and Tavern Amusement (Cabaret/Nite Club) renewal applications for Solid Gold at 813 S 1st St has been made by the above named applicant. This requires approval from the Licenses Committee and the Common Council of the City of Milwaukee. The hearing before the Licenses Committee will take place on 2/17/2010 at 9:00 AM, in Room 301-B, Third Floor, City Hall, 200 East Wells Street. If you wish, you may provide testimony at the hearing regarding the request; see below for further information. You are not required to attend the hearing. Once the Licenses Committee makes its recommendation, this recommendation is forwarded to the full Common Council for approval at its next regularly scheduled hearing. Please review the information below and if you have further questions regarding this process, please contact the License Division at (414) 286-2238.

Important details for those wishing to provide information for the Licenses Committee to consider when making its recommendation:

1. The license application is scheduled to be heard at the above time. Due to other hearings running longer than scheduled, you may have to wait some time to provide your testimony.
2. You must appear in person and testify as to matters that you have personally experienced or seen. (You cannot provide testimony for your neighbor, parent or anyone else; this is considered hearsay and cannot be considered by the committee.)
3. No letters or petitions can be accepted by the committee (unless the person who wrote the letter or the persons who signed the petition are present at the committee hearing and willing to testify).
4. Persons opposed to the license application are given the opportunity to testify first; supporters may testify after the opponents have finished.
5. When you are called to testify, you will be sworn in and asked to give your name, and address. (If your first and/or last names are uncommon please spell them.)
6. You may then provide testimony.
 - a. Include only information relating to the above license application.
 - b. Include only information you have personally witnessed or seen.
 - c. Provide concise and relevant information detailing how this business has affected or may affect the peaceful enjoyment of your neighborhood.
 - d. If by the time you have the opportunity to testify, the information you wish to share has already been provided to the committee, you may state that you agree with the previous testimony. Redundant or repetitive testimony will not assist the committee in making its recommendation.
7. After giving your testimony, the members of the Licenses Committee and the licensee may ask questions regarding the testimony you have given or other factors relating to the license application.
8. Business competition is not a valid basis for denial or non-renewal of a license.

Please Note:

Attendance is not required.

Pfaff, Richard

From: License

Sent: Thursday, February 04, 2010 3:17 PM

To: 'juli.kaufmann@gmail.com'; 'tellthetruth.g@gmail.com'

Subject: 813 S 1ST ST, NOTICE OF PUBLIC HEARING

Please see the attached file related to Class 'B' Tavern and Tavern Amusement (Cabaret/Nite Club) renewal applications for Solid Gold.

License Division
City of Milwaukee
200 E. Wells St., Room 105
Phone: 414-286-2238
Fax: 414-286-3057
www.milwaukee.gov/license

2/4/2010

RESIDENT	MAIL ADDRESS	CITY AND ZIP CODE
CURRENT RESIDENT	811 S 1ST ST	MILWAUKEE, WI 53204-1816
CURRENT RESIDENT	821 S 1ST ST	MILWAUKEE, WI 53204-1816
CURRENT RESIDENT	828 S 1ST ST	MILWAUKEE, WI 53204-1815
CURRENT RESIDENT	900 S 1ST ST	MILWAUKEE, WI 53204-1817
CURRENT RESIDENT	802 S 2ND ST	MILWAUKEE, WI 53204-1821
CURRENT RESIDENT	803 S 2ND ST	MILWAUKEE, WI 53204-1822
CURRENT RESIDENT	807 S 2ND ST	MILWAUKEE, WI 53204-1822
CURRENT RESIDENT	811 S 2ND ST	MILWAUKEE, WI 53204-1822
CURRENT RESIDENT	812 S 2ND ST A	MILWAUKEE, WI 53204-1821
CURRENT RESIDENT	812 S 2ND ST	MILWAUKEE, WI 53204-1821
CURRENT RESIDENT	819A S 2ND ST	MILWAUKEE, WI 53204-1822
CURRENT RESIDENT	837 S 2ND ST	MILWAUKEE, WI 53204-1822
CURRENT RESIDENT	122 W NATIONAL AVE	MILWAUKEE, WI 53204-1807
CURRENT RESIDENT	124A W NATIONAL AVE	MILWAUKEE, WI 53204-1807
CURRENT RESIDENT	105 E WALKER ST	MILWAUKEE, WI 53204-1855
CURRENT RESIDENT	117 W WALKER ST 101	MILWAUKEE, WI 53204-0000
CURRENT RESIDENT	117 W WALKER ST 102	MILWAUKEE, WI 53204-0000
CURRENT RESIDENT	117 W WALKER ST 103	MILWAUKEE, WI 53204-0000
CURRENT RESIDENT	117 W WALKER ST 104	MILWAUKEE, WI 53204-0000
CURRENT RESIDENT	117 W WALKER ST 105	MILWAUKEE, WI 53204-0000
CURRENT RESIDENT	117 W WALKER ST 202	MILWAUKEE, WI 53204-0000
CURRENT RESIDENT	117 W WALKER ST 203	MILWAUKEE, WI 53204-0000
CURRENT RESIDENT	117 W WALKER ST 204	MILWAUKEE, WI 53204-0000
CURRENT RESIDENT	117 W WALKER ST 206	MILWAUKEE, WI 53204-1859
CURRENT RESIDENT	117 W WALKER ST 3	MILWAUKEE, WI 53204-1889
CURRENT RESIDENT	117 W WALKER ST 302	MILWAUKEE, WI 53204-1892
CURRENT RESIDENT	117 W WALKER ST 303	MILWAUKEE, WI 53204-1892
CURRENT RESIDENT	117 W WALKER ST 304	MILWAUKEE, WI 53204-1892
CURRENT RESIDENT	117 W WALKER ST 305	MILWAUKEE, WI 53204-1892
CURRENT RESIDENT	117 W WALKER ST 307	MILWAUKEE, WI 53204-1892
CURRENT RESIDENT	117 W WALKER ST 308	MILWAUKEE, WI 53204-1892
CURRENT RESIDENT	117 W WALKER ST 309	MILWAUKEE, WI 53204-1891
CURRENT RESIDENT	117 W WALKER ST 400	MILWAUKEE, WI 53204-0000
Number of addresses: 33		
Radius: 250.0 feet and Center of Circle: 813 S 1st ST		

neigh. obj.

Lee, Chris

813 S. 1st St.

16420e AD 16

From: License
Sent: Wednesday, January 20, 2010 2:55 PM
To: Lee, Chris
Subject: FW: 813 S. 1st License Renewal

From: Juli Kaufmann [mailto:juli.kaufmann@gmail.com]
Sent: Monday, January 18, 2010 12:31 PM
To: License
Subject: 813 S. 1st License Renewal

Dear Rebecca / License Committee staff-

On behalf of the Walker's Point Neighborhood Association, I am requesting a hearing be scheduled for the Solid Gold renewal license request. I am aware of numerous complaints and local business owners and residents who may wish to attend the hearing to testify in opposition to this renewal.

Please notify me once a hearing date has been set.

Thanks-
 Juli Kaufmann
 License Committee Chair
 Walker's Point Neighborhood Association.

Grill, Rebecca

813 S. 1st St.

15352e

From: McGuire, Michael
Sent: Thursday, October 15, 2009 2:16 PM
To: Grill, Rebecca
Subject: FW: Corruption

For the file please...Solid Gold, 1 and National.

I received this unsolicited message today re: this 1 and National located club.

Mike McGuire
12th AD Asst.

From: g g [mailto:tellthetruth.g@gmail.com]
Sent: Thursday, October 15, 2009 1:05 PM
To: Witkowiak, James
Subject: Corruption

Solid Gold Gentlemen's Club, Milwaukee.

What goes on at this gentlemen's club on a regular basis? First of all the manager who is a convicted felon, deals cocaine out of the establishment on a regular basis to his friends. His name is Ryan Urban. The so called owner is Jay Urban and he spends most of his times screaming at the strippers, calling them dumb hoes and bitches.

He also slugs and pushes other staff members around. The cook is a close friend of the Urban family and a well known crack head. A union campaign may begin in the near future so that many of the employees can have a safe and friendly working environment.

There are many ordinance violations taking place at the club right now with some of the dancers. At present the club pays most of the bouncers under the minimum wage. Also, all the bouncers, the cook, and some of the bartenders are paid under the table.

Thus the club is in violation of Federal and State tax laws. They are also in violation of social security collection and workers compensation laws.

Jay Urban thinks he is a gangster and a pimp and the way he acts, he fulfills the definition.

10/16/2009



PLAN OF OPERATION RENEWAL CERTIFICATION

OFFICE OF THE CITY CLERK-LICENSE DIVISION
200 E WELLS ST, ROOM 105, MILWAUKEE, WI 53202
(414) 286-2238 E-MAIL ADDRESS: LICENSE@MILWAUKEE.GOV
WWW.MILWAUKEE.GOV/LICENSE

RE: Class B Tavern located at 813 S 1ST ST

► HOW TO CERTIFY PLAN OF OPERATION

Step 1. Review the attached plan of operation.

Attached for your review is a copy of the **Plan of Operation Supplement** (ccl-124d) that was submitted with the original or previous renewal license application.

Step 2. Identify any changes to plan of operation.

Indicate by checking the appropriate box in Question 1 in the column to the right whether there are any changes to the attached Plan of Operation.

If there are changes to the Plan of Operation, then you must also describe in the space provided on the back of this form the changes that will occur.

Step 3. Identify any changes to floor plan.

Indicate by checking the appropriate box in Question 2 whether there are any changes to the floor plan that was filed with the original or previous renewal license application. No copy of the floor plan is attached.

If there are changes to the floor plan, then file a new floor plan. Instructions related to filing floor plans are provided on the attached Plan of Operation.

Step 4. Identify any changes to age restriction.

Indicate by checking the appropriate box in Question 3 whether any age restriction is being established or amended.

If an age restriction is being established, or an existing age restriction is being amended, then describe in the space provided on the back of this form the age restriction or the changes thereto.

Step 5. Provide required notarized signature(s).

See Steps 8 and 9 of the **Alcohol Beverage License Renewal Information** sheet (ccl-119a) for information related to required signatures and notarizations.

Step 6. File certification with application.

Submit as part of the renewal application the Plan of Operation Renewal Certification and the attached copy of the Plan of Operation.

CERTIFICATION OF PLAN OF OPERATION

(1) ► ANY CHANGES TO PLAN OF OPERATION?

Check (√) one: No Yes

If Yes, then describe changes in the space provided on the back of this form.

(2) ► ANY CHANGES TO FLOOR PLAN?

Check (√) one: No Yes

If Yes, then describe the changes in the space provided on the back of this form, and file with the application a new floor plan highlighting all changes and providing the dimensions of any added spaces.

(3) ► ESTABLISHING OR CHANGING ANY AGE RESTRICTIONS?

Check (√) one: No Yes

If Yes, then describe age restriction, or changes thereto, in the space provided on the back of this form.

(4) ► PROVIDE NOTARIZED SIGNATURES

The undersigned, being duly sworn under oath, states that each of the above questions has been truthfully answered to the best of the knowledge of the signers.

► MAU
Signature of Individual/1st Partner/Officer/Member

► _____
Signature of 2nd Partner/Officer/Member

Subscribed and sworn before me this 4 day of January, 2011
► Crystal K...
(Notary Public, State of Wisconsin)
My commission expires August 2011

[!] Notary Seal must be affixed.

BTAVN 15352



Plan of Operation Supplement for Retail Alcohol Beverage License Renewal Application

Office of the City Clerk License Division
200 E. Wells St. Room 105, Milwaukee, WI 53202
(414) 286-2238 EMAIL: LICENSE@MILWAUKEE.GOV

Your application will be returned for failure to fill out this form completely and correctly, and submit the required documents. This may result in a late fee and a lapse in your license.

Address of Premises: 813 S 1ST ST		Business Telephone Number: 389-1875	
Business Mailing Address - ONLY if different from address of premises (include City, State, Zip Code): _____			
Business Internet/E-mail Address: _____		Business Fax Number: _____	
Property Owner's Name: Washington Investments		Property Owner's Phone Number: 389-1875	
Property Owner's Address (include City, State, Zip Code): 813 S. 1st St. Milwaukee, WI. 53204			
Are you taking out this application for anyone that may not be eligible for a license? <input type="checkbox"/> Yes <input checked="" type="checkbox"/> No If yes, list name and address: _____			
Will the agent, a partner or the individual licensee be conducting the day-to-day operations of the business? <input checked="" type="checkbox"/> Yes <input type="checkbox"/> No If no, list name and address of person who will: _____			
Class B Applicants: If the agent, a partner or the individual licensee will not be conducting the day-to-day operations of the business, the person listed above must obtain a Class B Manager's license.			
Does anyone else have money invested or any other interest in this business? <input type="checkbox"/> Yes <input checked="" type="checkbox"/> No If yes, explain: _____			
Have you made an agreement with anyone to repay any loan or any other payments based upon income from the business? <input type="checkbox"/> Yes <input checked="" type="checkbox"/> No If yes, list name and address: _____			
What types of business do you or will you conduct at this location? (check all that apply): (Other licenses/permits may be required to operate your business.) <input type="checkbox"/> Full Service Restaurant <input type="checkbox"/> Cafe/Coffee Shop <input type="checkbox"/> Bed & Breakfast <input type="checkbox"/> Grocery Store <input type="checkbox"/> Convenience Market <input type="checkbox"/> Bowling Center(Bowling Alley license required) <input type="checkbox"/> Billiard Center(Billiard Hall & Pool Table licenses required) <input type="checkbox"/> Comedy Club(Cabaret license required) <input type="checkbox"/> Catering(sales only allowed on the premises issued an alcohol beverage license) <input type="checkbox"/> Hotel <input type="checkbox"/> Indoor Golf Facility <input type="checkbox"/> Video Game Center-6 or more games(Video Game Center license required) <input checked="" type="checkbox"/> Night Club(Dance or Cabaret license required) <input type="checkbox"/> Veterans Club <input type="checkbox"/> Brew Pub <input type="checkbox"/> Tavern <input type="checkbox"/> Fraternal Club <input type="checkbox"/> Volleyball Court(Permanent Extension of Premises required) <input type="checkbox"/> Theater(Cabaret license required) <input type="checkbox"/> Wine Tasting Room <input type="checkbox"/> Private Sports Club <input type="checkbox"/> Liquor Store <input type="checkbox"/> Department Store <input type="checkbox"/> Drug Store <input type="checkbox"/> Gift Shop <input type="checkbox"/> Museum <input type="checkbox"/> Center for the Visual and Performing Arts(CTRPA & Cabaret licenses required)			
What other types of licenses or permits will you or do you hold at this location? (check all that apply): <input checked="" type="checkbox"/> Cigarette(apply at the License Division) <input checked="" type="checkbox"/> Food(apply at the Health Dept) <input type="checkbox"/> Gas Station <input type="checkbox"/> Extended Hours(apply at the License Division) <input checked="" type="checkbox"/> Occupancy Permit(all businesses should apply at the Permit Desk) <input checked="" type="checkbox"/> Other(s): Pool Table, Amusement machine			
If applying for a Class B or C license, what type of food service do you have at this location? <input type="checkbox"/> None <input checked="" type="checkbox"/> Repackaged Foods <input type="checkbox"/> Appetizers <input type="checkbox"/> Snacks <input type="checkbox"/> Catered Events <input checked="" type="checkbox"/> Full Meals - Hours of Food Service - From: 11:30am To: 1:30am Mon-Sund (additional sheets as necessary)			
If applying for a Class B or C license, are you applying for "Service Bar Only"? <input type="checkbox"/> Yes <input checked="" type="checkbox"/> No Alcohol is served only to patrons seated at tables. No stools, chairs or other articles of furniture shall be placed at the service bar for patrons to sit upon.			
What percentage of your total sales is from sales of alcohol beverages? 50 %			
Do you have any future plans for other businesses, licenses or permits at this location? <input type="checkbox"/> Yes <input checked="" type="checkbox"/> No If yes, explain: _____			
LITTER/GARBAGE: What are your plans to keep the grounds clean (check all that apply): <input checked="" type="checkbox"/> Sweep <input checked="" type="checkbox"/> Pressure Wash <input checked="" type="checkbox"/> Pick Up Litter <input checked="" type="checkbox"/> Hired Maintenance <input type="checkbox"/> Building Owner's Responsibility <input checked="" type="checkbox"/> Garbage Cans Outside Who is responsible to keep the grounds clean? <input checked="" type="checkbox"/> Licensee <input type="checkbox"/> Building Owner <input checked="" type="checkbox"/> Employees <input checked="" type="checkbox"/> Hired Maintenance <input type="checkbox"/> Other: _____ How often? <input checked="" type="checkbox"/> Daily <input type="checkbox"/> Weekly <input type="checkbox"/> Other: _____ NOISE: How are noise issues addressed (check all that apply): <input type="checkbox"/> Security <input type="checkbox"/> Call police <input checked="" type="checkbox"/> Signs posted <input checked="" type="checkbox"/> Manager approaches customer(s) <input type="checkbox"/> Other: _____ Please Note: It is not acceptable to write "same" or "same as last year" or "not a problem" or leave blank.			
Legal Capacity/Occupancy of Premises: 150		Number of Parking Spaces on the Premises: 44 (do not include street parking; if none, write "0")	

HOURS OF OPERATION FOR ALCOHOL BEVERAGE SALES/SERVICE ONLY

***** IMPORTANT: If the PROPOSED HOURS OF OPERATION will remain the same as the CURRENT HOURS OF OPERATION, you must write "SAME" in the PROPOSED HOURS OF OPERATION OPEN and CLOSE columns for each DAY OF THE WEEK. All boxes must be filled in. Failure to do so will result in your application being returned to you.**

Day of the Week	Current Hours of Operation: (“same” is not acceptable) Include a.m. or p.m.		Proposed Hours of Operation: (If same as current hours, write “same” in each column and row) Include a.m. or p.m.		Number of Customers expected each day	Class B Taverns: Age Distinction for each day (if no age distinction, write “none”)
	Open	Close	Open	Close		
Sunday 6-2	6:00 am	2:00 am	Same	Same	100	21+
Monday	6:00 am	2:00 am	Same	Same	50	21+
Tuesday	6:00 am	2:00 am	Same	Same	0	21+
Wednesday	6:00 am	2:00 am	Same	Same	50	21+
Thursday	6:00 am	2:00 am	Same	Same	50	21+
Friday	6:00 am	2:30 am	Same	Same	50	21+
Saturday	6:00 am	2:30 am	Same	Same	100	21+
Examples:	10:00 a.m.	1:00 a.m.	Same	2:00 a.m.	100	None
	CLOSED	CLOSED	Same	Same	0	25+

Prohibited Hours of Operation: Class A: 9:00 PM to 8:00 AM

Class B/C: Monday thru Friday 2:00 AM – 6:00 AM; Class B/C: Saturday thru Sunday 2:30 AM – 6:00 AM

DETAILED FLOOR PLAN Is there any change in any information reported in the floor plan submitted with the original or previous renewal application?

No, a new floor plan is not required. Yes - Describe the change _____ and submit a new floor plan. Instructions regarding the detailed floor plan are located at the bottom of this page.

The undersigned agrees to notify the City Clerk within ten days of any substantial changes in the information supplied in this application. The undersigned shall not willfully refuse to provide the services offered under this license, or add charges or require deposits not required of the general public because of race, color, sex, religion, national origin or ancestry, age, handicap, lawful source of income, marital status, sexual orientation, gender identity or expression, familial status or the fact that a person is now or has been a member of the military service, whether dressed in uniform or not; and not seek such information as a condition of employment, or penalize any employee or discriminate in the selection of personnel for training or promotion on the basis of such information.

Subscribed and sworn to before me

this 5 day of January, 2009

[Signature]
Notary Public, State of Wisconsin

[Signature]
Signature of Individual/Partner/Officer/Member

My commission expires: 1/15/2009
Signature of Partner/Officer/Member

Warning: Penalty provided for submitting false statements and affidavits with this application. (Section 90-5(2)),

Please read all instructions before preparing the floor plan.

- The floor plan must be filed on 8 1/2 x 11 inch sized paper.
- A separate sheet of paper must be filed for each floor where alcohol will be stored, displayed, sold, given away and/or consumed.
- Even if the basement is being used for alcohol storage only, a floor plan is still required for the basement.
- Handwritten plans are acceptable.
- Plans do not need to be architectural drawings and need not be to scale.
- A sample floor plan is available online at www.milwaukee.gov/license.

THE FLOOR PLAN MUST INCLUDE ALL OF THE FOLLOWING ITEMS:

- Dimensions of the Premises and
- Total Square Feet of the Premises (length x width = square feet)
- Label all entrances and exits
- Label all alcohol storage areas (coolers, etc.) and
- Provide dimensions of all alcohol storage areas (length x width)
- Label all alcohol display areas (behind the bar, shelves, etc.) and
- Provide dimensions of all alcohol display areas (length x width)
- Class B & C Applicants Only: Label all seating areas, bars, and food preparation areas (kitchen)
- Class B & C Applicants Only: Label all outdoor areas used for the sale or service of alcohol beverages (for example, patios, beer gardens, sidewalk cafes) and
- Class B & C Applicants Only: Provide dimensions of all outdoor areas used for the sale or service of alcohol beverages (length x width)
- Label all parking areas on the premises (do not include street parking) (This is required even if the parking is shared, for example, a strip mall.) and
- Provide dimensions of all parking areas available on the premises (length x width). The parking area(s) should be marked on the floor plan for the first floor showing the relation to the building.
- Mark the North point (N ↑) on each page
- Write the Date on each page
- Write the Legal Entity Name (and Agent's Name if a corporation or LLC) on each page
- Write the Trade (Business) Name on each page
- Write the Premises address on each page



RENEWAL TAVERN ENTERTAINMENT LICENSE SUPPLEMENT FOR CABARET/DANCE/INSTRUMENTAL MUSIC/ RECORD SPIN APPLICANTS ONLY

BUSINESS ADDRESS: 813 S 1ST ST

Chapter 90-35, Milwaukee Code of Ordinances, requires that you describe the type and general nature of entertainment that you will have under the following licenses:

CHECK THE LICENSE BEING APPLIED FOR: (CHECK ONLY ONE)

- Amusement/Cabaret** – COMPLETE SECTIONS A & B
Allows entertainment or exhibitions consisting of music, dancing, singing, floorshows and cabaret performances.
- Dance** – COMPLETE SECTION A ONLY
Allows dancing on the premises by patrons only. Dancing by performers is not allowed. This license also allows the playing of pre-recorded music machines and instrumental music by musicians. Singing is permitted if done by the persons actually engaged in the playing of the musical instruments.
- Instrumental Music** – COMPLETE SECTION A ONLY
Permits the playing of instrumental music only, with singing on the part of and only by persons actually engaged in the playing of such musical instruments. No dancing allowed.
- Record Spin** – COMPLETE SECTION A ONLY
Permits DJ's, karaoke and CD players. No dancing allowed.

SECTION A: CHECK THE TYPE(S) OF MUSIC THAT APPLY: ("Variety" is not an acceptable answer.)

- | | | | | |
|--|--|---|--|--------------------------------|
| <input checked="" type="checkbox"/> Blues | <input checked="" type="checkbox"/> Dance – R&B | <input type="checkbox"/> Jazz | <input checked="" type="checkbox"/> Reggae | <input type="checkbox"/> Polka |
| <input checked="" type="checkbox"/> Classic R&B | <input checked="" type="checkbox"/> Easy Listening | <input checked="" type="checkbox"/> Latin Pop | <input checked="" type="checkbox"/> Techno | <input type="checkbox"/> Irish |
| <input checked="" type="checkbox"/> Classic Rock | <input checked="" type="checkbox"/> Folk | <input type="checkbox"/> Mexican | <input checked="" type="checkbox"/> Top 40 | |
| <input checked="" type="checkbox"/> Contemporary R&B | <input checked="" type="checkbox"/> Hard Rock | <input checked="" type="checkbox"/> Modern Rock | <input checked="" type="checkbox"/> Tropical | |
| <input checked="" type="checkbox"/> Country | <input checked="" type="checkbox"/> Heavy Metal | <input type="checkbox"/> New Age | <input type="checkbox"/> | |
| <input checked="" type="checkbox"/> Dance – Pop | <input type="checkbox"/> Hip – Hop | <input type="checkbox"/> Rap | <input type="checkbox"/> | |

SECTION B: AMUSEMENT/CABARET LICENSE APPLICANTS ONLY - CHECK ALL THAT APPLY:

- Battle of the Bands
- Comedy Acts
- Disc Jockey
- Live Musicians
- Magic Shows
- Poetry Readings
- Rapping/Rap Contests
- Solo Singers/Groups
- Dancing by performer(s) → Description required _____
- Fashion Shows → Description required _____
- Exotic Dancers/Strippers/ Adult Entertainment → Description required Exotic Burlesque style
Dance
- Wrestling → Description required _____
- Patron Contests → Description required _____

Attach additional pages if necessary.

If the type of entertainment is not listed above, please describe the type of entertainment you will have:

IF, AFTER THE LICENSE HAS BEEN GRANTED OR ISSUED, YOU WISH TO DEVIATE FROM THE TYPE(S) OF ENTERTAINMENT LISTED ON YOUR CERTIFICATE OF AUTHORIZED ENTERTAINMENT, YOU MUST SUBMIT A "REQUEST TO CHANGE THE PLAN OF OPERATION FOR AN AMUSEMENT LICENSE". NO CHANGES IN ENTERTAINMENT SHALL TAKE PLACE UNTIL THE REQUEST HAS BEEN APPROVED BY THE COMMON COUNCIL AND A NEW CERTIFICATE OF AUTHORIZED ENTERTAINMENT HAS BEEN ISSUED.

I, the undersigned have knowledge of the City Ordinances currently regulating these licenses and being duly sworn under oath, depose and say that I am the person and that all statements made in the foregoing application are true and correct.

SUBSCRIBED AND SWORN TO BEFORE ME THIS 4 day of January, 2010

Crystal Kent
Notary Public, State of Wisconsin
My Commission expires August 2012
Notary Seal must be affixed.

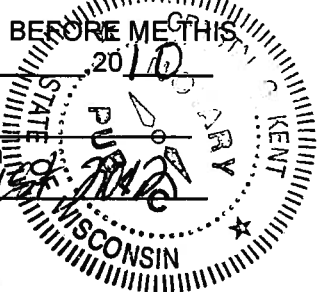

John A. Urban
Print Name of Individual, Partner, or Officer/Member

[Signature]
Signature of Individual, Partner, or Officer/Member

MILWAUKEE POLICE DEPARTMENT LICENSE REPORT

DATE OF FILING 01/15/2010

LICENSE TYPE BTAVN LICENSE NUMBER 16420 NEW RENEWAL X OTHER WARD 12

ADD'L INFO: NEED CORRECTNS-RELTD,CIG,AUTH REP APPLS

CBRT AMUSE CIG POOL

APPLICANT URBAN, JOHN A PARTNER:

ADDRESS: 4935 GUNDERSON RD ADDRESS:

CITY: WATERFORD CITY:

STATE: WI ZIP: 53815 STATE: ZIP:

PHONE: (262)895-2725 DOB: 10/14/1954 PHONE: DOB:

MAIDEN/OTHER:

BUSINESS: SOLID GOLD PARTNER2

ADDRESS: 813 S 1ST ST ADDRESS:

CITY: MILWAUKEE CITY:

STATE: WI ZIP: 53204 STATE: ZIP:

PHONE: (414)389-1875 PHONE: DOB:

SPOUSE: DOB: BUILDING OWNER:

DOES APPLICANT HAVE INTEREST IN ANY OTHER CLASS 'A'/'B'/'C' PREMISES? N Y (Explain)

LENGTH OF RESIDENCE AT ABOVE: IN STATE: PREVIOUS ADDRESS:

CORPORATION NAME: LE CABARET, INC

STATE OF INCORPORATION: DATE OF INCORPORATION:

CORPORATE OFFICERS:

NAME: NAME:

ADDRESS: ADDRESS:

CITY: CITY:

STATE: ZIP: STATE: ZIP:

PHONE: DOB: PHONE: DOB:

OFFICE: OFFICE:

NAME: NAME:

ADDRESS: ADDRESS:

CITY: CITY:

STATE: ZIP: STATE: ZIP:

PHONE: DOB: PHONE: DOB:

OFFICE: OFFICE:

***** POLICE USE ONLY *****

HAS APPLICANT BEEN DENIED A LICENSE IN THE PAST YEAR: N Y PREVIOUS PREMISES RECORD: N Y

EXPLAIN:

PROOF OF LEASE/OWNERSHIP/OFFER TO BUY: N Y N/A

DOES APPLICANT HOLD ANY OTHER CITY LICENSES: N Y TYPE AND NUMBER:

A-NUMBER: CHECKED WITH ID DIVISION: N Y

ADDITIONAL INFORMATION:

INVESTIGATING OFFICER: *[Signature]*

DATE:

REVIEWED BY: *[Signature]*

DATE:

JAN 19 2010

JAN 20 2010

JAN 20 2010

**MILWAUKEE POLICE DEPARTMENT
LICENSE INVESTIGATION UNIT**

**CRIMINAL RECORD/ORDINANCE VIOLATION/INCIDENTS
SYNOPSIS**

DATE: 01/19/2010
LICENSE TYPE: BTAVN
NEW:
RENEWAL: X

No. 16420
Application Date: 01/15/2010
Expiration Date:

License Location: 813 S. 1st St.
Business Name: Solid Gold

Aldermanic District: 12

Licensee/Applicant: **URBAN, John A.**
(Last Name, First Name, MI)
Date of Birth: 10/14/1954

Home Address: 4935 Gunderson Rd.
City: Waterford
Home Phone: 262-895-2725

State: WI **Zip Code:** 53815

This report is written by Police Officer Gilbert Gwinn, assigned to the License Investigation Unit, Days.

The Milwaukee Police Department's investigation regarding this application revealed the following:

1. On 01/24/74 the applicant was arrested by the West Allis Police Department for Disorderly Conduct. He was found guilty on 01/24/74 and fined.
2. On 03/02/74 the applicant was arrested by the Greendale Police Department for Contribute to Delinquency of Minor. He was found guilty on 03/02/74 and fined.
3. On 06/07/95 the applicant was charged in Racine County with Disorderly Conduct §947.01 (misd).

Charge: Disorderly Conduct
Finding: Guilty, Circuit Court
Sentence: Fine
Date: 09/21/95
Case: 1995CM001258

Re: Urban, John A.

- 4. On 01/28/2005 at 11:25 pm, officers made a lawful inspection of the licensed premises at 813 S 1st St, Club Paradise. Officers discovered 3 underage patrons in the bar.

Charge : Presence of Underage (3-counts)
Finding : Guilty, Municipal Court
Sentence : Fined \$750.00
Date : 06/07/2005
Case : 05021057

- 5. On 02/12/2005 at 11:20 pm, officers made a lawful inspection of the licensed premises at 813 S 1st St, Club Paradise. Officers discovered an underage patron in the bar. The doorman checked the ID which the underage person had, indicating he was underage, but the doorman said he apparently misread the ID information.

Charge : Presence of Underage
Finding : Dismissed without prejudice
Date : 05/10/2005
Case : 05027236

=====



**CITY OF MILWAUKEE
OFFICE OF THE CITY CLERK**

Thursday, February 04, 2010

COMMITTEE MEETING NOTICE

AD 12

Howard J. Zanzig
2079 S 8th St
Milwaukee, WI 53204



You are requested to attend a hearing which is to be held in Room 301-B, Third Floor, City Hall on:

Wednesday, February 17, 2010 at 9:00 AM

Regarding: Your Class 'B' Tavern and Record Spin applications for "Park Place Sports Bar" at 2079 S. 8th St.

There is a possibility that your application may be denied for the following reasons:

See attached police report. Neighborhood Objections to loitering, littering, loud music and noise, parking and traffic problems, previous operation of the premises in such a manner that it creates a public nuisance, drug and criminal activity, prostitution, trespassing, public urination, sales of drugs in the premises, fights, shootings, vandalism, thefts, and conduct which is detrimental to the health, safety and welfare of the neighborhood.

Possible denial because: This proposed location is in an area that has previously been found by the Common Council to be over concentrated with alcohol outlets. Attached is the concentration of alcohol beverage outlets in the area map existing at the time of the determination of the over concentration based on an address of 1001 W Lincoln Av. The Licenses Committee will consider concentration of alcohol beverage outlets as one question regarding the suitability of this location to be licensed as an alcohol beverage establishment. You may present evidence supporting your application. One issue that evidence should address is whether the licensure of this location is appropriate in light of the concentration of alcohol beverage outlets.

**Notice for applicants
with warrants or
unpaid fines:**

Proof of warrant satisfaction or payment of fines must be submitted at the hearing on the above date and time. Failure to comply with this requirement may result in a delay of the granting/denial of your application.

Failure to appear at this meeting may result in the denial of your application. Individual applicants must appear only in person or by an attorney. Corporate or Liability applicants must appear only by the agent designated on the application or by an attorney. Partnership applicants must appear by a partner listed on the application or by an attorney. If you wish to do so and at your own expense, you may be accompanied by an attorney of your choosing to represent you at this hearing. You will be given an opportunity to speak on behalf of the application and to respond and challenge any charges or reasons given for the denial. No petitions are accepted by the committee, unless the people who signed the petition are present at the committee hearing and willing to testify. You may present witnesses under oath and you may also confront and cross-examine opposing witnesses under oath. If you have difficulty with the English language, you should bring an interpreter with you, at your own expense, so that you can answer questions and participate in your hearing.

You may examine the application file at this office during regular business hours prior to the hearing date. Inquiries regarding this matter may be directed to the person whose signature appears below.

Limited parking for persons attending meetings in City Hall is available at reduced rates (5 hour limit) at the Milwaukee Center on the southwest corner of East Kilbourn and North Water Street. Parking tickets must be validated in Room 205, (City Clerk's Office) or the first floor Information Booth in City Hall.

PLEASE NOTE: Upon reasonable notice, efforts will be made to accommodate the needs of disabled individuals through sign language interpreters or other auxiliary aids. For additional information or to request this service, contact the Council Services Division ADA Coordinator at (414) 286-2998, Fax - (414) 286-3 TDD - (414) 286-2025.

RONALD D. LEONHARDT, CITY CLERK

By Rebecca N. Grill

Rebecca N. Grill

License Division Manager

If you have questions regarding this notice please contact the
License Division at (414) 286-2238.

MILWAUKEE POLICE DEPARTMENT LICENSE REPORT

DATE OF FILING 01/22/2010

LICENSE TYPE BTAVN LICENSE NUMBER 16433 NEW X RENEWAL OTHER WARD 12

ADD'L INFO: HOLDS BARTR 61010

AMUSE POOL RS TAGP PHONO
APPLICANT ZANZIG, HOWARD J PARTNER:
ADDRESS: 5812 S PENNSYLVANIA AV ADDRESS:
CITY: CUDAHY CITY:
STATE: WI ZIP: 53110 STATE: ZIP:
PHONE: (414)483-2523 DOB: 12/24/1946 PHONE: DOB:

MAIDEN/OTHER:

BUSINESS: PARK PLACE SPORTS BAR PARTNER2
ADDRESS: 2079 S 8TH ST ADDRESS:
CITY: MILWAUKEE CITY:
STATE: WI ZIP: 53204 STATE: ZIP:
PHONE: (414)389-0830 PHONE: DOB:

SPOUSE: DOB: BUILDING OWNER:
DOES APPLICANT HAVE INTEREST IN ANY OTHER CLASS 'A'/'B'/'C' PREMISES? N Y (Explain)

LENGTH OF RESIDENCE AT ABOVE: IN STATE: PREVIOUS ADDRESS:

CORPORATION NAME:

STATE OF INCORPORATION: DATE OF INCORPORATION:

CORPORATE OFFICERS:

NAME: ADDRESS: CITY: STATE: ZIP: PHONE: DOB: OFFICE:
NAME: ADDRESS: CITY: STATE: ZIP: PHONE: DOB: OFFICE:
NAME: ADDRESS: CITY: STATE: ZIP: PHONE: DOB: OFFICE:

***** POLICE USE ONLY *****

HAS APPLICANT BEEN DENIED A LICENSE IN THE PAST YEAR: N Y PREVIOUS PREMISES RECORD: N Y
EXPLAIN:

PROOF OF LEASE/OWNERSHIP/OFFER TO BUY: N Y N/A
DOES APPLICANT HOLD ANY OTHER CITY LICENSES: N Y TYPE AND NUMBER:
A-NUMBER: CHECKED WITH ID DIVISION: N Y
ADDITIONAL INFORMATION:

INVESTIGATING OFFICER: [Signature]
DATE:

REVIEWED BY: [Signature]
DATE: JAN 27 2010

JAN 25 2010

JAN 29 2010

MILWAUKEE POLICE DEPARTMENT
LICENSE INVESTIGATION UNIT

CRIMINAL RECORD/ORDINANCE VIOLATION/INCIDENTS
SYNOPSIS

DATE: 01/24/10

LICENSE TYPE: BTAVN

NEW: X

RENEWAL:

No. 16433

Application Date: 01/22/10

Expiration Date:

License Location: 2079 S 8th Street

Aldermanic District:14

Business Name: Park Place Sports Bar

Licensee/Applicant: Zanzig, Howard J

(Last Name, First Name, MI)

Date of Birth: 12/24/46

Male:

Female: X

Home Address: 5812 S Pennsylvania Avenue

City: Cudahy

State: Wi

Zip Code: 53110

Home Phone: (414) 483-2523

This report is written by Police Officer Kristyn KUKOWSKI, assigned to the License Investigation Unit, Days.

The Milwaukee Police Department's investigation regarding this application revealed the following:

The following incidents occurred under the current licensee Melissa Zanzig however Howard Zanzig, who is now applying as the licensee, is a corporate officer and was the bartender on scene when these incidents occurred.

1. On 11/09/09 at 1:47 am, Milwaukee police were dispatched to 8th and Becher for a Fight complaint. Investigation found two victims who were at Parks tavern got into a fight with some other patrons who struck them with pool sticks. One victim was struck to his forehead and needed stitches to close the laceration. While investigating, officers observed a rear emergency door with no lighting and found that door to be locked. Police spoke to the bartender Howard Zanzig who stated that he was in the process of closing the bar and that's why the lights were turned off. Attempts to contact the licensee Melissa Zanzig were unsuccessful and officers left a voice message for Melissa to contact them. It should be noted that Howard Zanzig did not notify police regarding this incident. Melissa Zanzig was cited for Licensed Premises-Safe Egress Required and Licensed Premises-Open Entry Required.

Charge: Licensed Premises-Safe Egress
Licensed Premises-Open Entry Required
Finding: Pre-Trial 02/05/10 8:30 am
Sentence:
Date:
Case: 09152640
09152641

2. On 01/03/10 at 9:30 pm, Milwaukee police received information from a confidential informant that a subject known as "Dano" works as a bartender at Park Shadows and would have cocaine on his person. Because of prior drug investigations, officers' known "Dano" to be Daniel Zanzig and found that there were open warrants for his arrest. Officers conducted a license premise check and found "Dano" and placed him under arrest. During a custodial search, officers recovered a folded up piece of white paper that contained a white powdery substance. Tests conducted at the district station confirmed this substance to be cocaine. Daniel Zanzig was charged with POCS WITD-Cocaine.

LC 9/9/09
cc 9/22/09

LICENSED ALCOHOL BEVERAGE ESTABLISHMENTS
WITHIN ONE-SQUARE-MILE AREA CENTERED ON
1001 W. LINCOLN AVENUE
AUGUST 1, 2009

License Summary:

ALQML - Class "A" Liquor & Malt - 5 licenses
AMALT - Class "A" Malt - 8 licenses
BTAVN - Class "B" Tavern - 42 licenses
TOTAL: 55 licenses

<u>Premises Address</u>	<u>Establishment Name</u>	<u>Lic. Type</u>	<u>Exp. Date</u>
1. 1979 S 5TH	ST GUANAJUATOS PLACE	BTAVN	20100729
2. 2567 S 5TH	ST BEETHOVEN'S ON 5TH	BTAVN	20100614
3. 1905 S 6TH	ST PALOMAS PLACE	BTAVN	20100409
4. 2101 S 6TH	ST CLUB SIXTH STREET	BTAVN	20100801
5. 2107 S 6TH	ST MORELIA'S MARKET	AMALT	20091013
6. 2178 S 6TH	ST CEDAR INN	BTAVN	20100630
7. 2316 S 6TH	ST EL SALVADOR RESTAURANT	BTAVN	20100619
8. 2423 S 6TH	ST TRES MAGUEYES	BTAVN	20100121
9. 2497 S 6TH	ST EL CADILLO	BTAVN	20100519
10. 2566 S 6TH	ST REYNA'S BAR	BTAVN	20100206
11. 2078 S 7TH	ST KOZ'S MINI BOWL	BTAVN	20100714
12. 2691 S 7TH	ST HANK'S AGAIN	BTAVN	20100621
13. 2000 S 8TH	ST CARNITAS MACHETES	BTAVN	20091122
14. 2078 S 8TH	ST TAINOS SPORT BAR & LOUNGE	BTAVN	20100727
15. 2079 S 8TH	ST PARK SHADOWS SPORTS BAR	BTAVN	20100507
16. 2690 S 8TH	ST FIVE STAR BAR & HALL	BTAVN	20100630
17. 2500 S 9TH	ST FRANK'S FOOD	AMALT	20100921
18. 2690 S 9TH	ST END ZONE	BTAVN	20100605
19. 2491 S 10TH	ST LA MICHOACANA	BTAVN	20100628
20. 2000 S 11TH	ST RICHIE'S PUB	BTAVN	20100726
21. 2000 S 13TH	ST LOS CISNES	BTAVN	20100927
22. 2075 S 13TH	ST SHORTY'S CATERING & RESTAURANT	BTAVN	20100921
23. 2100 S 13TH	ST LOS AMIGOS	AMALT	20100729
24. 2200 S 13TH	ST MI SUPER MERCADO	ALQML	20091211
25. 2222 S 13TH	ST TAQUERIA EL JALAPENO	BTAVN	20100116
26. 2462 S 13TH	ST `EL TONDERO` PERUVIAN RESTAURANT	BTAVN	20091212
27. 2492 S 13TH	ST EL AZTECA BAR	BTAVN	20100411
28. 2500 S 13TH	ST BROTHERS MINI MART	AMALT	20100729
29. 2567 S 13TH	ST THE DAWG POUND	BTAVN	20100619
30. 2600 S 13TH	ST SOUTH STAR FOOD	AMALT	20101022
31. 2644 S 13TH	ST J J BROTHERS	BTAVN	20100121
32. 2689 S 13TH	ST DAN & NANCY'S GREAT ESCAPE	BTAVN	20100618
33. 2690 S 13TH	ST LEE'S PLACE	BTAVN	20100301
34. 1979 S 15TH	ST WARDSKI'S BAR & GRILLE	BTAVN	20100307
35. 2179 S 16TH	ST DONNA'S	BTAVN	20100630
36. 1503 W ARTHUR	AV LA BORINQUENA	BTAVN	20091215
37. 1600 W BECHER	ST BEER CAPITAL	ALQML	20090925
38. 1631 W GRANT	ST PRIMOS PLACE	BTAVN	20100307
39. 1133 W HARRISON	AV ROSIE'S PALACE	BTAVN	20100519

<u>Premises Address</u>	<u>Establishment Name</u>	<u>Lic. Type</u>	<u>Exp. Date</u>
40. 1438 W HAYES	AV LUCKY SUPERMART	AMALT	20100915
41. 518 W LINCOLN	AV OLD TOWN SERBIAN GOURMET HOUSE	BTAVN	20100606
42. 565 W LINCOLN	AV LA GUACAMAYA MEXICAN FOOD	BTAVN	20090915
43. 821 W LINCOLN	AV FIESTA GARIBALDI	BTAVN	20091212
44. 1029 W LINCOLN	AV BEER TOWN	AMALT	20100516
45. 1105 W LINCOLN	AV TAQUERIA LA SALSA	BTAVN	20091125
46. 1117 W LINCOLN	AV MI CASITA BAR CLUB	BTAVN	20100602
47. 1132 W LINCOLN	AV EL LUCERO LIQUOR	ALQML	20100606
48. 1215 W LINCOLN	AV A & J POLISH DELI	ALQML	20101010
49. 1328 W LINCOLN	AV CLUB 3 HERMANOS RESTAURANT	BTAVN	20100213
50. 1432 W LINCOLN	AV MORELIA`S MARKET	BTAVN	20101013
51. 1520 W LINCOLN	AV LA GUADALUPANA	BTAVN	20100609
52. 1534 W LINCOLN	AV LINCOLN SUPERMARKET	AMALT	20091211
53. 1701 W LINCOLN	AV PANCHO`S BAR & GRILL	BTAVN	20100727
54. 854 W WINDLAKE	AV LA RAZA SPORTS BAR / RESTAURANT	BTAVN	20100502
55. 1434 W WINDLAKE	AV SOUTHSIDE BEER & LIQUOR	ALQML	20100614

110_09.rep
JDO
8/27/09

LICENSED ALCOHOL BEVERAGE ESTABLISHMENTS WITHIN ONE-SQUARE-MILE AREA CENTERED ON 1001 W. LINCOLN AVENUE, AUGUST 1, 2009

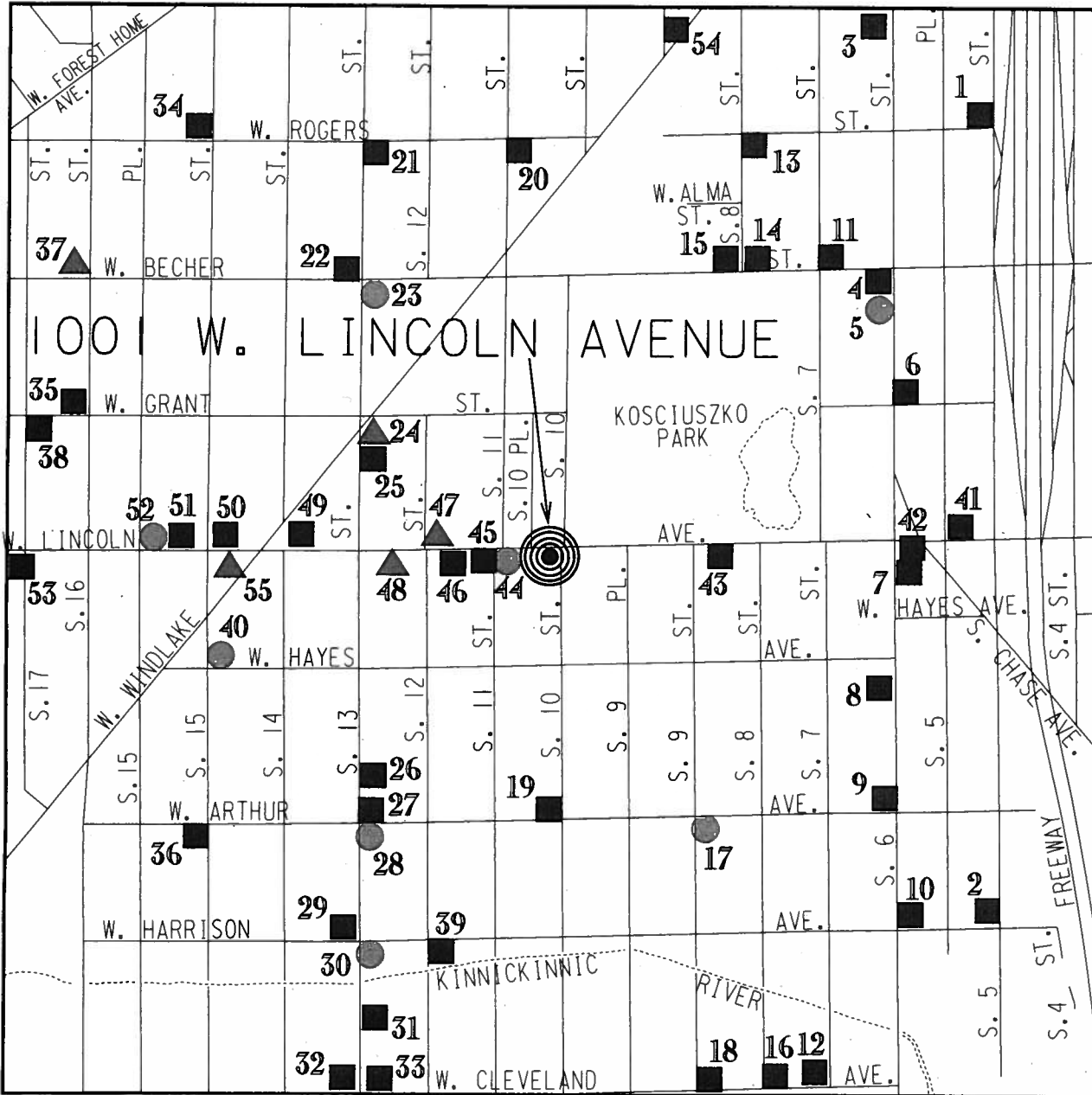

LICENSE SUMMARY	
▲	CLASS "A" LIQUOR & MALT - 5 LICENSES
●	CLASS "A" MALT - 8 LICENSES
■	CLASS "B" TAVERN - 42 LICENSES
<hr/>	
	TOTAL: - 55 LICENSES



Thursday, February 04, 2010



Notice of Public Hearing

Howard J. Zanzig
Park Place Sports Bar at 2079 S 8th St
Class 'B' Tavern and Record Spin applications

Wednesday, February 17, 2010 at 9:00 AM

To Whom it may concern:

Class 'B' Tavern and Record Spin applications for Park Place Sports Bar at 2079 S 8th St has been made by the above named applicant. This requires approval from the Licenses Committee and the Common Council of the City of Milwaukee. The hearing before the Licenses Committee will take place on 2/17/2010 at 9:00 AM, in Room 301-B, Third Floor, City Hall, 200 East Wells Street. If you wish, you may provide testimony at the hearing regarding the request; see below for further information. You are not required to attend the hearing. Once the Licenses Committee makes its recommendation, this recommendation is forwarded to the full Common Council for approval at its next regularly scheduled hearing. Please review the information below and if you have further questions regarding this process, please contact the License Division at (414) 286-2238.

Important details for those wishing to provide information for the Licenses Committee to consider when making its recommendation:

1. The license application is scheduled to be heard at the above time. Due to other hearings running longer than scheduled, you may have to wait some time to provide your testimony.
2. You must appear in person and testify as to matters that you have personally experienced or seen. (You cannot provide testimony for your neighbor, parent or anyone else; this is considered hearsay and cannot be considered by the committee.)
3. No letters or petitions can be accepted by the committee (unless the person who wrote the letter or the persons who signed the petition are present at the committee hearing and willing to testify).
4. Persons opposed to the license application are given the opportunity to testify first; supporters may testify after the opponents have finished.
5. When you are called to testify, you will be sworn in and asked to give your name, and address. (If your first and/or last names are uncommon please spell them.)
6. You may then provide testimony.
 - a. Include only information relating to the above license application.
 - b. Include only information you have personally witnessed or seen.
 - c. Provide concise and relevant information detailing how this business has affected or may affect the peaceful enjoyment of your neighborhood.
 - d. If by the time you have the opportunity to testify, the information you wish to share has already been provided to the committee, you may state that you agree with the previous testimony. Redundant or repetitive testimony will not assist the committee in making its recommendation.
7. After giving your testimony, the members of the Licenses Committee and the licensee may ask questions regarding the testimony you have given or other factors relating to the license application.
8. Business competition is not a valid basis for denial or non-renewal of a license.

Please Note:

Attendance is not required.

RESIDENT	MAIL ADDRESS	CITY AND ZIP CODE
CURRENT RESIDENT	2067A S 7TH ST	MILWAUKEE, WI 53204-3921
CURRENT RESIDENT	2067 S 7TH ST	MILWAUKEE, WI 53204-3921
CURRENT RESIDENT	2073A S 7TH ST	MILWAUKEE, WI 53204-3921
CURRENT RESIDENT	2073 S 7TH ST	MILWAUKEE, WI 53204-3921
CURRENT RESIDENT	2045 S 8TH ST	MILWAUKEE, WI 53204-3854
CURRENT RESIDENT	2046A S 8TH ST	MILWAUKEE, WI 53204-3852
CURRENT RESIDENT	2046 S 8TH ST	MILWAUKEE, WI 53204-3852
CURRENT RESIDENT	2051 S 8TH ST	MILWAUKEE, WI 53204-3854
CURRENT RESIDENT	2054 S 8TH ST	MILWAUKEE, WI 53204-3852
CURRENT RESIDENT	2055 S 8TH ST	MILWAUKEE, WI 53204-3854
CURRENT RESIDENT	2056 S 8TH ST	MILWAUKEE, WI 53204-3852
CURRENT RESIDENT	2058A S 8TH ST	MILWAUKEE, WI 53204-3852
CURRENT RESIDENT	2058 S 8TH ST	MILWAUKEE, WI 53204-3852
CURRENT RESIDENT	2059 S 8TH ST	MILWAUKEE, WI 53204-3854
CURRENT RESIDENT	2062 S 8TH ST	MILWAUKEE, WI 53204-3852
CURRENT RESIDENT	2063 S 8TH ST	MILWAUKEE, WI 53204-3854
CURRENT RESIDENT	2065 S 8TH ST	MILWAUKEE, WI 53204-3854
CURRENT RESIDENT	2066 S 8TH ST	MILWAUKEE, WI 53204-3852
CURRENT RESIDENT	2067 S 8TH ST	MILWAUKEE, WI 53204-3854
CURRENT RESIDENT	2068 S 8TH ST	MILWAUKEE, WI 53204-3852
CURRENT RESIDENT	2071A S 8TH ST	MILWAUKEE, WI 53204-3854
CURRENT RESIDENT	2071 S 8TH ST	MILWAUKEE, WI 53204-3854
CURRENT RESIDENT	2074 S 8TH ST	MILWAUKEE, WI 53204-3852
CURRENT RESIDENT	2078 S 8TH ST	MILWAUKEE, WI 53204-3852
CURRENT RESIDENT	2079 S 8TH ST	MILWAUKEE, WI 53204-3854
CURRENT RESIDENT	815 W ALMA ST A	MILWAUKEE, WI 53204-3856
CURRENT RESIDENT	815 W ALMA ST	MILWAUKEE, WI 53204-3856
CURRENT RESIDENT	821 W ALMA ST	MILWAUKEE, WI 53204-3856
CURRENT RESIDENT	825 W ALMA ST	MILWAUKEE, WI 53204-3856
CURRENT RESIDENT	827 W ALMA ST	MILWAUKEE, WI 53204-3856
CURRENT RESIDENT	702A W BECHER ST	MILWAUKEE, WI 53215-2750
CURRENT RESIDENT	702 W BECHER ST	MILWAUKEE, WI 53215-2750
CURRENT RESIDENT	704 W BECHER ST	MILWAUKEE, WI 53215-2750
CURRENT RESIDENT	720 W BECHER ST	MILWAUKEE, WI 53215-2750
CURRENT RESIDENT	726 W BECHER ST	MILWAUKEE, WI 53215-2750
Number of addresses: 35		
Radius: 250.0 feet and Center of Circle: 2079 S 8th ST		



Plan of Operation Supplement for Retail Alcohol Beverage License Application

OFFICE OF THE CITY CLERK LICENSE DIVISION
 200 E. WELLS ST. ROOM 105, MILWAUKEE, WI 53202
 (414) 286-2238 EMAIL: LICENSE@MILWAUKEE.GOV

Your application will be returned for failure to fill out this 4 page form completely and correctly, and submit the required Detailed Floor Plan as outlined on page 3.

Business Address: <u>2079 S 8 ST</u>	Business Telephone Number: <u>414 389 0830</u>
Mailing Address: Identify the address where all correspondence from the License Division should be sent. Check (✓) one: <input checked="" type="checkbox"/> Same as Business Address <input type="checkbox"/> Same as Home Address (for Corp/LLC applicants, the Agent's Home Address) <input type="checkbox"/> Other as follows: _____ (include city/state/zip code)	
Business Internet/E-mail Address:	Business Fax Number:
Property Owner's Name: <u>RONALD S CAMPBELL</u>	Property Owner's Phone Number: <u>414 526 0651</u>
Property Owner's Address (include City, State, Zip Code): <u>24524 MALCHINE RD WATERFORD WI. 53185</u>	
Are you filing this application of behalf of any person that may not be eligible for a license? <input type="checkbox"/> Yes <input checked="" type="checkbox"/> No	
If yes, list name and address:	
Will the agent, a partner or the individual licensee be conducting the day-to-day operations of the business? <input checked="" type="checkbox"/> Yes <input type="checkbox"/> No	
If no, list name and address of person who will: _____	
<small>Class B Applicants: If the agent, a partner or the individual licensee will not be conducting the day-to-day operations of the business, the person listed above must obtain a Class B Manager's license.</small>	
Does anyone else have money invested or any other interest in this business? <input type="checkbox"/> Yes <input checked="" type="checkbox"/> No	
If yes, explain:	
Have you made an agreement with anyone to repay any loan or any other payments based upon income from the business? <input type="checkbox"/> Yes <input checked="" type="checkbox"/> No If yes, list name and address:	
What types of business do you or will you conduct at this location? (check all that apply): (Other licenses/permits may be required to operate your business.) <input type="checkbox"/> Full Service Restaurant <input type="checkbox"/> Cafe/Coffee Shop <input type="checkbox"/> Bed & Breakfast <input type="checkbox"/> Grocery Store <input type="checkbox"/> Convenience Market <input type="checkbox"/> Bowling Center(Bowling Alley license required) <input type="checkbox"/> Billiard Center(Billiard Hall & Pool Table licenses required) <input type="checkbox"/> Comedy Club(Cabaret license required) <input type="checkbox"/> Catering(sales only allowed on the premises issued an alcohol beverage license) <input type="checkbox"/> Hotel <input type="checkbox"/> Indoor Golf Facility <input type="checkbox"/> Video Game Center-6 or more games(Video Game Center license required) <input type="checkbox"/> Night Club(Dance or Cabaret license required) <input type="checkbox"/> Veterans Club <input type="checkbox"/> Brew Pub <input checked="" type="checkbox"/> Tavern <input type="checkbox"/> Fraternal Club <input type="checkbox"/> Volleyball Court(Permanent Extension of Premises required) <input type="checkbox"/> Theater(Cabaret license required) <input type="checkbox"/> Wine Tasting Room <input type="checkbox"/> Private Sports Club <input type="checkbox"/> Liquor Store <input type="checkbox"/> Department Store <input type="checkbox"/> Drug Store <input type="checkbox"/> Gift Shop <input type="checkbox"/> Museum <input type="checkbox"/> Center for the Visual and Performing Arts(CTRPA & Cabaret licenses required)	
What other types of licenses or permits will you or do you hold at this location? (check all that apply): <input checked="" type="checkbox"/> Occupancy Permit(all businesses should apply at the Permit Desk) <input type="checkbox"/> Cigarette(apply at the License Division) <input type="checkbox"/> Food(apply at the Health Dept) <input type="checkbox"/> Gas Station <input type="checkbox"/> Extended Hours(apply at the License Division) <input type="checkbox"/> Other(s): _____	
If applying for a Class B or C license, what type of food service will you have at this location? (check all that apply) <input checked="" type="checkbox"/> None <input type="checkbox"/> Prepackaged Foods <input checked="" type="checkbox"/> Snacks <input type="checkbox"/> Appetizers <input type="checkbox"/> Catered Events <input type="checkbox"/> Full Meals - Hours of Food Service - From: _____ To: _____ (attach additional sheets as necessary)	
If applying for a Class B or C license, are you applying for "Service Bar Only"? <input type="checkbox"/> Yes <input checked="" type="checkbox"/> No <small>"Service Bar Only" means that customers cannot sit at the bar. Alcohol is served only to patrons seated at tables. No stools, chairs or other articles of furniture shall be placed at the service bar for patrons to sit upon.</small>	

What percentage of your total sales will be from the sales of alcohol beverages? 100 %

Is there at least 300 feet between the building and any church, school or hospital? Yes No

Do you have any future plans for other businesses, licenses or permits at this location? Yes No
If yes, explain:

Is this premises under construction? Yes No If yes, list estimated completion date:

Is this a franchise? Yes No

Is this premises currently licensed? Yes No If yes, list type of license: CLASS B

Is the current licensee operating? Yes No If no, list date closed:

HOURS OF OPERATION FOR ALCOHOL BEVERAGE SALES/SERVICE ONLY						
Day of the Week	Current Hours of Operation: (Does not apply to New Applicants)		Proposed Hours of Operation: (If same as the current hours, write "same")		Number of Customers expected each day	Class B Taverns: Age Restriction for each day (if over 21) (This is optional) If none, write "none"
	Open	Close	Open	Close		
Sunday	10:00 AM	2:00 AM	10:00 AM	2:00 AM	10	NONE
Monday	10:00 AM	2:00 AM	10:00 AM	2:00 AM	10	↓
Tuesday	10:00 AM	2:00 AM			10	
Wednesday	10:00 AM	2:00 AM			10	
Thursday	10:00 AM	2:00 AM			15	
Friday	10:00 AM	2:30 AM	10:00 AM	2:30 AM	20	
Saturday	10:00 AM	2:30 AM	10:00 AM	2:30 AM	15	

Prohibited Hours of Operation: Class A: 9:00 PM to 8:00 AM
Class B/C: Monday thru Friday 2:00 AM – 6:00 AM; Class B/C: Saturday thru Sunday 2:30 AM – 6:00 AM

Legal Capacity/Occupancy of Premises: 71
(does not include Class A)
Call (414) 286-8211 if you have questions.

Number of Parking Spaces on the Premises: 0
(do not include street parking)
(if none, write "0")

LITTER/GARBAGE:

What are your plans to keep the grounds clean (check all that apply): Sweep Pressure Wash
 Pick Up Litter Hired Maintenance Building Owner's Responsibility Garbage Cans Outside
 Other: DAILY INSPECTIONS

Who is responsible to keep the grounds clean? Licensee Building Owner Employees Hired Maintenance
 Other:

How often? Daily Weekly Other: WHEN NEEDED

NOISE: How are noise issues addressed (check all that apply): Security Manager approaches customer(s)
 Call police Signs posted Other:

Briefly describe the type of business you plan to operate if granted a license (attach additional sheets as needed):

Tavern

DETAILED FLOOR PLAN

Please read all instructions before preparing the floor plan.

- A detailed floor plan must be submitted with this application.
- Any application submitted without the detailed floor plan (including all required items as listed below) will be returned.
- Even if the premises has been previously licensed and a floor plan submitted, a new floor plan must be submitted with this application.
- The floor plan must be filed on 8 ½ x 11 inch sized paper.
- A separate sheet of paper must be filed for each floor where alcohol will be stored, displayed, sold, given away and/or consumed.
- Even if the basement is being used for alcohol storage only, a floor plan is still required for the basement.
- Handwritten plans are acceptable.
- Plans do not need to be architectural drawings and need not be to scale.

THE FLOOR PLAN MUST INCLUDE ALL OF THE FOLLOWING ITEMS:

1. Dimensions of the Premises and
2. Total Square Feet of the Premises (length x width = square feet)
3. Label all entrances and exits
4. Label all alcohol storage areas (coolers, etc.) and
5. Provide dimensions of all alcohol storage areas (length x width)
6. Label all alcohol display areas (behind the bar, shelves, etc.) and
7. Provide dimensions of all alcohol display areas (length x width)
8. Class B & C Applicants Only: Label all seating areas, bars, and food preparation areas (kitchen)
9. Class B & C Applicants Only: Label all outdoor areas used for the sale or service of alcohol beverages (for example, patios, beer gardens, sidewalk cafes) and
10. Class B & C Applicants Only: Provide dimensions of all outdoor areas used for the sale or service of alcohol beverages (length x width)
11. Label all parking areas on the premises (do not include street parking) (This is required even if the parking is shared, for example, a strip mall.) and
12. Provide dimensions of all parking areas available on the premises (length x width). The parking area(s) should be marked on the floor plan for the first floor showing the relation to the building.
13. Mark the North point (N ↑) on each page
14. Write the Date on each page
15. Write the Legal Entity Name (and Agent's Name if a corporation or LLC) on each page
16. Write the Trade (Business) Name on each page
17. Write the Premises address on each page

Change of Agent Applicants Only:

Have there been any changes to the floor plan since the last application was submitted? Yes No

If no, a new floor plan is not required. If yes, explain the change(s) _____ and submit a new floor plan.

ALL NEW & TRANSFER APPLICANTS:

SUBMIT Proof of Ownership, Lease or Offer to Purchase the Building with this application.

A Lease or Offer to Purchase must:

- 1) be in the same legal entity name as that applying for the license
- 2) reflect the same address as the premises address on this application
- 3) reflect current dates and
- 4) be signed by the lessor/seller and leasee/buyer

Lease or Offer to Purchase may be contingent upon the license being granted.

Do you own or lease the building? Check one: Own Lease

Who owns the fixtures (ie. Coolers, etc.)? RONALD CAMPBELL

If you are purchasing the stock and/or fixtures, what did you pay for them? \$ 91,000.00

Total Amount Paid for the Business: \$ - 0 -

Amount Paid for the Goodwill of the Business: \$ - 0 -

Goodwill comprises the reputation and customer relationships of an existing business. If the price you pay for the business exceeds the fair market value of all of the rest of the assets of the business, the excess may be considered goodwill.

Have you made arrangements with the seller for payment of the personal property taxes? Yes No

IF YOU LEASE THE BUILDING, ANSWER THE FOLLOWING QUESTIONS:

Date lease begins: 03-01-10 Expires: ~~03-01-10~~ RENEWABLE

Monthly rental: \$ 900.00

Do you have an option to renew the lease? Yes No

Does your lease allow for the assignment to another party without the consent of the owner? Yes No

For what length of time have you been guaranteed occupancy? (number of years) 3

In addition to paying monthly rental, will you have to pay anything additional to the owner of the building to guarantee performance of the lease? Yes No If yes, explain: _____

Does the present owner or occupant object to the granting of your license? Yes No If yes, explain: _____

Subscribed and sworn to before me

this 22 day of January, 2010

[Signature]

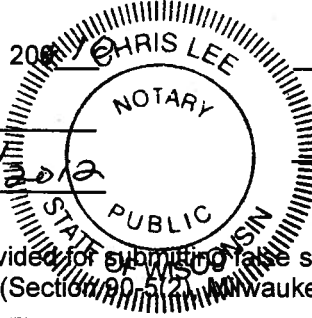

[Signature]
Signature of Individual/Partner/Officer/Member

Notary Public, State of Wisconsin

My commission expires: 8/5/2012

Notary Seal must be affixed

Signature of Partner/Officer/Member

Warning: Penalty provided for submitting false statements and affidavits with this application. (Section 90-5(2), Milwaukee Code of Ordinances.)

Your application will be returned for failure to fill out this 4 page form completely and correctly, and submit the required Detailed Floor Plan as outlined on page 3.



ALCOHOL BEVERAGE RELATED SUPPLEMENT

TO BE COMPLETED BY AMUSEMENT/CABARET, DANCE,
INSTRUMENTAL MUSIC & RECORD SPIN APPLICANTS ONLY

BUSINESS ADDRESS: 2079 So. 8th ST

NAME OF BUILDING OWNER: RONALD CAMPBELL

Have you, within 2 years prior to the date of this application, held a public dance hall or Class "B" or "C" premises license in the city of Milwaukee? Yes No

If yes, list location(s): _____

Chapter 90-35 of the Milwaukee Code of Ordinances requires that you describe the type and general nature of entertainment that you will have under the following licenses:

CHECK THE LICENSE BEING APPLIED FOR:

- Amusement/Cabaret** – COMPLETE SECTIONS A & B
Allows entertainment or exhibitions consisting of music, dancing, singing, floorshows and cabaret performances. Includes Dance, Instrumental Music & Record Spin.
- Dance License** – COMPLETE SECTION A ONLY
Allows dancing on the premises by patrons only. Dancing by performers is not allowed. This license also allows the playing of pre-recorded music machines (Record Spin) and Instrumental Music by musicians. Singing is permitted if done by the persons actually engaged in the playing of the musical instruments.
- Instrumental Music** – COMPLETE SECTION A ONLY
Permits the playing of instrumental music only, with singing on the part of and only by persons actually engaged in the playing of such musical instruments. No dancing allowed. Does not include Record Spin.
- Record Spin** – COMPLETE SECTION A ONLY
Permits DJs, karaoke and CD players. No dancing allowed.

SECTION A: CHECK THE TYPE(S) OF MUSIC THAT APPLY: ("Variety" is not an acceptable answer.)

- | | | | | |
|--|--|---|--|--------------------------------|
| <input type="checkbox"/> Blues | <input type="checkbox"/> Dance – R&B | <input type="checkbox"/> Jazz | <input type="checkbox"/> Reggae | <input type="checkbox"/> Polka |
| <input type="checkbox"/> Classic R&B | <input checked="" type="checkbox"/> Easy Listening | <input type="checkbox"/> Latin Pop | <input type="checkbox"/> Techno | <input type="checkbox"/> Irish |
| <input checked="" type="checkbox"/> Classic Rock | <input type="checkbox"/> Folk | <input type="checkbox"/> Mexican | <input checked="" type="checkbox"/> Top 40 | |
| <input type="checkbox"/> Contemporary R&B | <input type="checkbox"/> Hard Rock | <input checked="" type="checkbox"/> Modern Rock | <input type="checkbox"/> Tropical | |
| <input checked="" type="checkbox"/> Country | <input type="checkbox"/> Heavy Metal | <input type="checkbox"/> New Age | <input type="checkbox"/> _____ | |
| <input type="checkbox"/> Dance – Pop | <input type="checkbox"/> Hip – Hop | <input type="checkbox"/> Rap | <input type="checkbox"/> _____ | |

OVER

SECTION B: AMUSEMENT/CABARET LICENSE APPLICANTS ONLY CHECK ALL THAT APPLY

- Battle of the Bands
- Comedy Acts
- Disc Jockey
- Live Musicians
- Magic Shows
- Poetry Readings
- Rapping/Rap Contests
- Solo Singers/Groups
- Dancing by performer(s) → Description required _____
- Fashion Shows → Description required _____
- Exotic Dancers/Strippers/ Adult Entertainment → Description required _____
- Wrestling → Description required _____
- Patron Contests → Description required _____

Attach additional pages if necessary.

If the type of entertainment is not listed above, please describe the type of entertainment you will have:

IF, AFTER THE LICENSE HAS BEEN GRANTED OR ISSUED, YOU WISH TO DEVIATE FROM THE TYPE(S) OF ENTERTAINMENT LISTED ON YOUR CERTIFICATE OF AUTHORIZED ENTERTAINMENT, YOU MUST SUBMIT A "REQUEST TO CHANGE THE PLAN OF OPERATION FOR AN AMUSEMENT LICENSE". NO CHANGES IN ENTERTAINMENT SHALL TAKE PLACE UNTIL THE REQUEST HAS BEEN APPROVED BY THE COMMON COUNCIL AND A NEW CERTIFICATE OF AUTHORIZED ENTERTAINMENT HAS BEEN ISSUED.

I, (we), understand that if a premises has been denied a Tavern Amusement, Tavern Dance, Instrumental Music or Record Spin license or Special Party Permit, then no Tavern Amusement, Tavern Dance, Instrumental Music or Record Spin license or Special Party Permit can be recommended for approval for a period of 12 months from the date of denial of the license or permit.

I, (we) understand that if a Tavern Amusement, Tavern Dance, Instrumental Music or Record Spin license or Special Party Permit application has been withdrawn for a premises, then no Tavern Amusement, Tavern Dance, Instrumental Music or Record Spin license or Special Party Permit can be recommended for approval for the premises for a period of 6 months from the date of withdrawal of the license or permit application.

I, (we), the undersigned have a knowledge of the City Ordinances currently regulating these licenses and being duly sworn under oath, depose and say that I am (we are) the person (s) and that all statements made in the foregoing application are true and correct.

SUBSCRIBED AND SWORN TO BEFORE ME THIS

22 day of January, 2010

[Signature]
 Notary Public, State of Wisconsin
 My Commission expires 8/5/2012

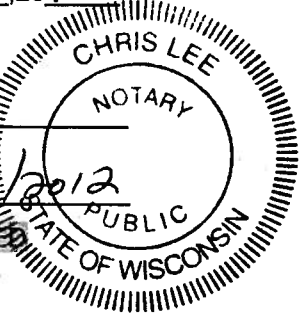

NOTARY SEAL MUST BE AFFIXED

[Signature]
 Signature of Individual/Partner/Officer/Member

 Signature of Partner/Officer/Member

1-15-10 2019 S 8 S' 1ST FLOOR PITLU PLACE 2011 S 8 S'

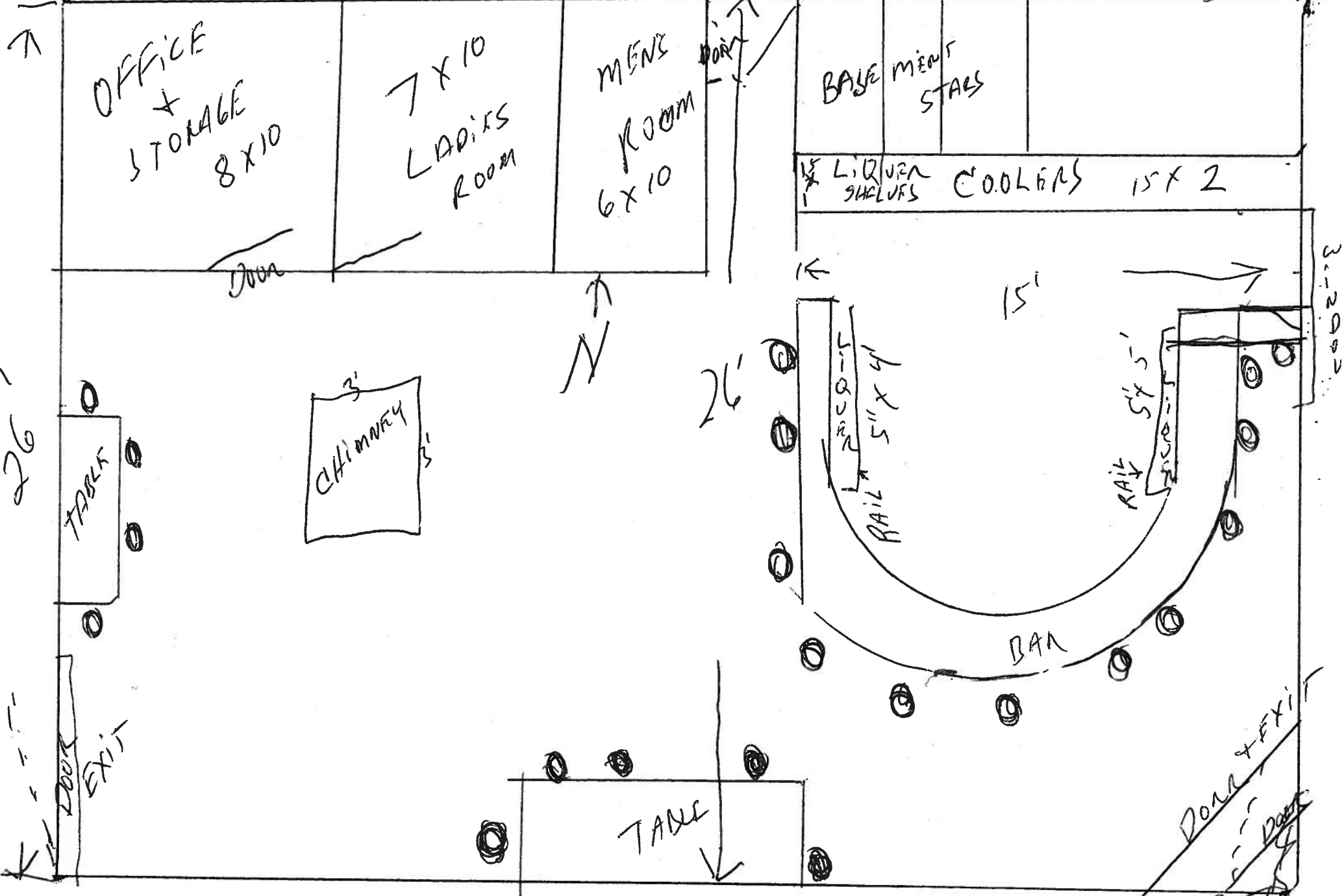

HOWARD J. ZANZIG

1-15-10

2079
S 8 ST

BASE MINT

STORAGE

PARK PLACE

↑
N

STORAGE

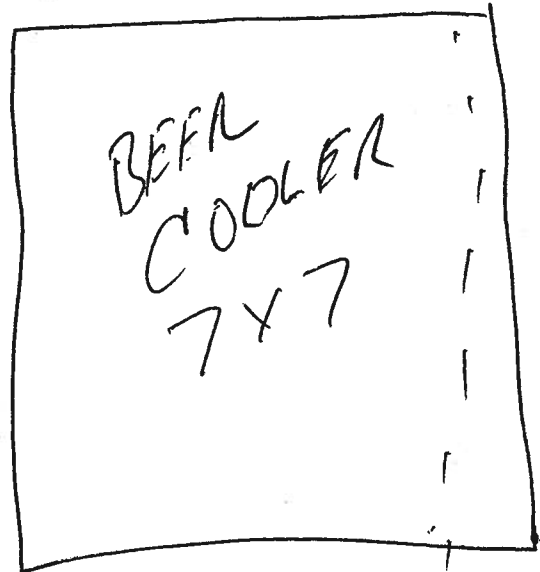
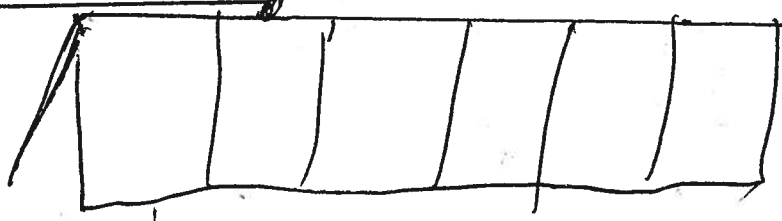

STORAGE

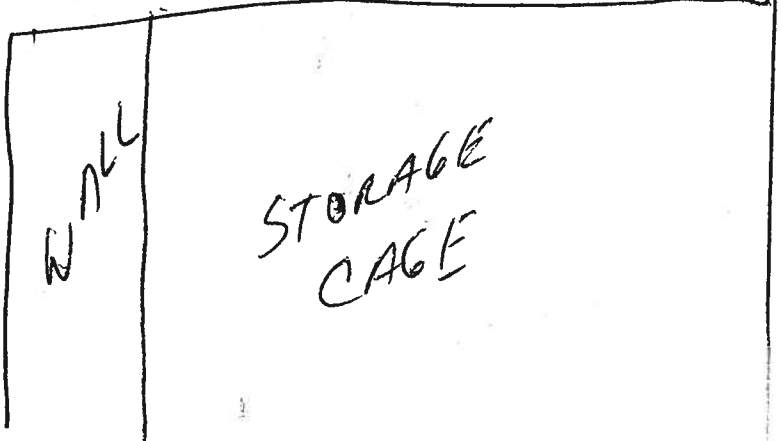

HOWARD J. ZANZIG



**CITY OF MILWAUKEE
OFFICE OF THE CITY CLERK**

Friday, February 05, 2010

COMMITTEE MEETING NOTICE

AD 06

Simranjeet S. Benipal, Agt.
North Benipal, Inc
6556 S 35th St #106
Franklin, WI 53132

You are requested to attend a hearing which is to be held in Room 301-B, Third Floor, City Hall on:

Wednesday, February 17, 2010 at 9:30 AM

Regarding: Your Extended Hours Establishment application as agent for "North Benipal, Inc" for "Us Gas & Food Mart" at 408 W North Av.

There is a possibility that your application may be denied for the following reasons:

See attached police report. Neighborhood Objections to disturbing the peace, illegal drug activity, public drunkenness, drinking in public, harassment of passers-by, gambling, prostitution, sale of stolen goods, public urination, armed robberies, theft, assaults, battery, vandalism, excessive littering, loitering, illegal parking, loud music and noise, traffic violations, cruising, curfew violations, lewd conduct, operating the business during the hours of 12:00 AM and 5:00 AM without the required licenses, and conduct which is detrimental to the health, safety, and welfare of the neighborhood.

Notice for applicants with warrants or unpaid fines: Proof of warrant satisfaction or payment of fines must be submitted at the hearing on the above date and time. Failure to comply with this requirement may result in a delay of the granting/denial of your application.

Failure to appear at this meeting may result in the denial of your application. Individual applicants must appear only in person or by an attorney. Corporate or L Liability applicants must appear only by the agent designated on the application or by an attorney. Partnership applicants must appear by a partner listed on the application or by an attorney. If you wish to do so and at your own expense, you may be accompanied by an attorney of your choosing to represent you at this hearing. You will be given an opportunity to speak on behalf of the application and to respond and challenge any charges or reasons given for the denial. No petitions are accepted by the committee, unless the people who signed the petition are present at the committee hearing and willing to testify. You may present witnesses under oath and you may also confront and cross-examine opposing witnesses under oath. If you have difficulty with the English language, you should bring an interpreter with you, at your own expense, so that you can answer questions and participate in your hearing.

You may examine the application file at this office during regular business hours prior to the hearing date. Inquiries regarding this matter may be directed to the person whose signature appears below.

Limited parking for persons attending meetings in City Hall is available at reduced rates (5 hour limit) at the Milwaukee Center on the southwest corner of East Kilbourn and North Water Street. Parking tickets must be validated in Room 205, (City Clerk's Office) or the first floor Information Booth in City Hall.

PLEASE NOTE: Upon reasonable notice, efforts will be made to accommodate the needs of disabled individuals through sign language interpreters or other auxiliary aids. For additional information or to request this service, contact the Council Services Division ADA Coordinator at (414) 286-2998, Fax - (414) 286-3 TDD - (414) 286-2025.

RONALD D. LEONHARDT, CITY CLERK

By Rebecca N. Grill
Rebecca N. Grill
License Division Manager

MILWAUKEE POLICE DEPARTMENT LICENSE REPORT

DATE OF FILING 09/21/2009

LICENSE TYPE 24HRS LICENSE NUMBER 1460 NEW X RENEWAL OTHER WARD 06
ADD'L INFO: 24HRS 7 DAYS A WEEK

APPLICANT BENIPAL, SIMRANJEET S

ADDRESS: 6556 S 35TH ST #106
CITY: FRANKLIN
STATE: WI ZIP: 53132
PHONE: (414)517-9394 DOB: 12/28/1979

PARTNER:
ADDRESS:
CITY:
STATE: ZIP:
PHONE: DOB:

MAIDEN/OTHER:

BUSINESS: US GAS & FOOD MART
ADDRESS: 408 W NORTH AV
CITY: MILWAUKEE
STATE: WI ZIP: 53212
PHONE: (414)265-6100

PARTNER2
ADDRESS:
CITY:
STATE: ZIP:
PHONE: DOB:

SPOUSE: DOB: BUILDING OWNER:
DOES APPLICANT HAVE INTEREST IN ANY OTHER CLASS 'A'/'B'/'C' PREMISES? N Y (Explain)

LENGTH OF RESIDENCE AT ABOVE: IN STATE: PREVIOUS ADDRESS:

CORPORATION NAME: NORTH BENIPAL, INC

STATE OF INCORPORATION: DATE OF INCORPORATION:

CORPORATE OFFICERS:

NAME:
ADDRESS:
CITY:
STATE: ZIP:
PHONE: DOB:

NAME:
ADDRESS:
CITY:
STATE: ZIP:
PHONE: DOB:

OFFICE:
NAME:
ADDRESS:
CITY:
STATE: ZIP:
PHONE: DOB:

OFFICE:
NAME:
ADDRESS:
CITY:
STATE: ZIP:
PHONE: DOB:

OFFICE:

***** POLICE USE ONLY *****

HAS APPLICANT BEEN DENIED A LICENSE IN THE PAST YEAR: N Y PREVIOUS PREMISES RECORD: N Y
EXPLAIN:

PROOF OF LEASE/OWNERSHIP/OFFER TO BUY: N Y N/A

DOES APPLICANT HOLD ANY OTHER CITY LICENSES: N Y TYPE AND NUMBER:

A-NUMBER: A-260726 CHECKED WITH ID DIVISION: N Y 9-23-09 KR
ADDITIONAL INFORMATION:

INVESTIGATING OFFICER: 
DATE:

REVIEWED BY:
DATE:

656J
9/22
SEP 24 2009

SEP 28 2009

**MILWAUKEE POLICE DEPARTMENT
LICENSE INVESTIGATION UNIT**

**CRIMINAL RECORD/ORDINANCE VIOLATION/INCIDENTS
SYNOPSIS**

DATE: 09/24/2009
LICENSE TYPE: 24HRS
NEW: X
RENEWAL:

No. 1460
Application Date: 09/21/2009
Expiration Date:

License Location: 408 W. North Ave.
Business Name: US Gas & Food Mart

Aldermanic District: 06

Licensee/Applicant: Benipal, Simranjeet S.
(Last Name, First Name, MI)
Date of Birth: 12/28/1979

Home Address: 6556 S. 35th St. #106
City: Franklin
Home Phone: (414) 517-9394

State: WI **Zip Code: 53132**

This report is written by Police Officer Gilbert Gwinn, assigned to the License Investigation Unit, Days.

The Milwaukee Police Department's investigation regarding this application revealed the following:

1. On 07/13/2009 at 4:44pm a 16 year old, working in conjunction with Milwaukee Police on the Wisconsin WINS tobacco initiative, was able to purchase a pack of Newport brand cigarettes from the applicant at 408 West North Avenue (US Gas & Food Mart).

Charge: Sale of Cigarettes to Minor/Underage
Finding: Guilty
Sentence: \$160.00 fine
Date: 09/18/2009
Case: 09112298



Office of the City Clerk
License Division
Room 105, City Hall
200 E. Wells Street
Milwaukee, Wisconsin 53202

Simranjeet S. Benipal, Agt.
North Benipal, Inc.
408 W. North Avenue
Milwaukee, WI 53212

Friday, February 05, 2010



Notice of Public Hearing



Simranjeet S. Benipal, Agt.
Us Gas & Food Mart at 408 W North Av
Extended Hours Establishment application

Wednesday, February 17, 2010 at 9:30 AM

To Whom it may concern:

Extended Hours Establishment application for Us Gas & Food Mart at 408 W North Av has been made by the above named applicant. This requires approval from the Licenses Committee and the Common Council of the City of Milwaukee. The hearing before the Licenses Committee will take place on 2/17/2010 at 9:30 AM, in Room 301-B, Third Floor, City Hall, 200 East Wells Street. If you wish, you may provide testimony at the hearing regarding the request; see below for further information. You are not required to attend the hearing. Once the Licenses Committee makes its recommendation, this recommendation is forwarded to the full Common Council for approval at its next regularly scheduled hearing. Please review the information below and if you have further questions regarding this process, please contact the License Division at (414) 286-2238.

Important details for those wishing to provide information for the Licenses Committee to consider when making its recommendation:

1. The license application is scheduled to be heard at the above time. Due to other hearings running longer than scheduled, you may have to wait some time to provide your testimony.
2. You must appear in person and testify as to matters that you have personally experienced or seen. (You cannot provide testimony for your neighbor, parent or anyone else; this is considered hearsay and cannot be considered by the committee.)
3. No letters or petitions can be accepted by the committee (unless the person who wrote the letter or the persons who signed the petition are present at the committee hearing and willing to testify).
4. Persons opposed to the license application are given the opportunity to testify first; supporters may testify after the opponents have finished.
5. When you are called to testify, you will be sworn in and asked to give your name, and address. (If your first and/or last names are uncommon please spell them.)
6. You may then provide testimony.
 - a. Include only information relating to the above license application.
 - b. Include only information you have personally witnessed or seen.
 - c. Provide concise and relevant information detailing how this business has affected or may affect the peaceful enjoyment of your neighborhood.
 - d. If by the time you have the opportunity to testify, the information you wish to share has already been provided to the committee, you may state that you agree with the previous testimony. Redundant or repetitive testimony will not assist the committee in making its recommendation.
7. After giving your testimony, the members of the Licenses Committee and the licensee may ask questions regarding the testimony you have given or other factors relating to the license application.
8. Business competition is not a valid basis for denial or non-renewal of a license.

**Please Note:
Attendance is not required.**

RESIDENT	MAIL ADDRESS	CITY AND ZIP CODE
CURRENT RESIDENT	2319 N 4TH ST	MILWAUKEE, WI 53212-3129
CURRENT RESIDENT	2321 N 4TH ST	MILWAUKEE, WI 53212-3129
CURRENT RESIDENT	2329 N 4TH ST	MILWAUKEE, WI 53212-3129
CURRENT RESIDENT	2331 N 4TH ST	MILWAUKEE, WI 53212-3129
CURRENT RESIDENT	2333 N 4TH ST	MILWAUKEE, WI 53212-3129
CURRENT RESIDENT	2335 N 4TH ST	MILWAUKEE, WI 53212-3129
CURRENT RESIDENT	2339 N 4TH ST	MILWAUKEE, WI 53212-3129
CURRENT RESIDENT	2341 N 4TH ST	MILWAUKEE, WI 53212-3129
CURRENT RESIDENT	2345 N 4TH ST	MILWAUKEE, WI 53212-3129
CURRENT RESIDENT	2347 N 4TH ST	MILWAUKEE, WI 53212-3129
CURRENT RESIDENT	2351 N 4TH ST	MILWAUKEE, WI 53212-3129
CURRENT RESIDENT	2307A N 5TH ST	MILWAUKEE, WI 53212-3131
CURRENT RESIDENT	2307 N 5TH ST	MILWAUKEE, WI 53212-3131
CURRENT RESIDENT	2309 N 5TH ST	MILWAUKEE, WI 53212-3131
CURRENT RESIDENT	2313A N 5TH ST	MILWAUKEE, WI 53212-3131
CURRENT RESIDENT	2313 N 5TH ST	MILWAUKEE, WI 53212-3131
CURRENT RESIDENT	2317A N 5TH ST	MILWAUKEE, WI 53212-3131
CURRENT RESIDENT	2317 N 5TH ST	MILWAUKEE, WI 53212-3131
CURRENT RESIDENT	2319 N 5TH ST	MILWAUKEE, WI 53212-3131
CURRENT RESIDENT	2322A N 5TH ST	MILWAUKEE, WI 53212-3132
CURRENT RESIDENT	2322B N 5TH ST	MILWAUKEE, WI 53212-3132
CURRENT RESIDENT	2322 N 5TH ST	MILWAUKEE, WI 53212-3132
CURRENT RESIDENT	2323 N 5TH ST	MILWAUKEE, WI 53212-3131
CURRENT RESIDENT	2325 N 5TH ST	MILWAUKEE, WI 53212-3131
CURRENT RESIDENT	2338 N 5TH ST	MILWAUKEE, WI 53212-3132
CURRENT RESIDENT	2340 N 5TH ST	MILWAUKEE, WI 53212-3132
CURRENT RESIDENT	2344 N 5TH ST	MILWAUKEE, WI 53212-3132
CURRENT RESIDENT	2350A N 5TH ST	MILWAUKEE, WI 53212-3132
CURRENT RESIDENT	2350 N 5TH ST	MILWAUKEE, WI 53212-3132

Number of addresses: 29

Radius: 250.0 feet and Center of Circle: 408 W North AV

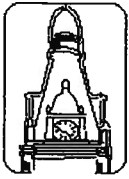

City of Milwaukee

PLAN OF OPERATION, EXTENDED HOURS ESTABLISHMENT

OFFICE OF THE CITY CLERK LICENSE DIVISION
200 E. WELLS ST. ROOM 105, MILWAUKEE, WI 53202
(414) 286-2238 E-MAIL ADDRESS: LICENSE@MILWAUKEE.GOV

Form to be completed by individual applicant; partner, if partnership; or officer or member, if corporation or LLC.

1. Business Trade Name: US GAS & FOOD MART

2. Name of Corporation/LLC: NORTH BENIFAL, INC.

3. Premises Address: 408 W. NORTH AVE, MILWAUKEE, WI - 53212

4. For Each Day of the Week...	(a) List Current Hours of Operation (Ex. 8:00 a.m. to 1:30 a.m.; or 24 Hours)	(b) List Proposed Hours of Operation (Ex. 8:00 a.m. to 1:30 a.m.; or 24 Hours)	(c) List Number of Customers Expected
Sunday	24 HRS	24 HRS	350
Monday	"	"	350
Tuesday	"	"	"
Wednesday	"	"	"
Thursday	"	"	"
Friday	"	"	"
Saturday	"	"	"

5. Describe your plans for security at the premises? WE HAVE SECURITY CAMERA SYSTEM INSTALLED ON PREMISES MONITORING INSIDE & OUTSIDE OF THE STORE.

6. Describe your plans to ensure the orderly appearance and operation of the business related to:

(a) Litter: WE HAVE HIRED MAINTENANCE TO KEEP GROUND CLEAN. WE ALSO HAVE CARRIAGE CANS OUTSIDE.

(b) Noise: NO LOUD NOISE ALLOWED ON PREMISES, SIGNS POSTED. OUR MANAGER APPROACHES LOUD CUSTOMERS, WE CALL POLICE.

7. List Legal Occupancy Limit/Capacity (Restaurants Only): —

8. List Number of Off-Street Parking Places (Restaurants or Personal Service Establishments Only): —

9. List all other licenses held by the applicant?
LOTTO, CIG. FOOD.

SUBSCRIBED AND SWORN TO BEFORE ME this 27 day of APRIL, 2008

Notary Public Signature: [Signature] Notary Public

Applicant's Name: SIN RAJJEET S. BENIFAL (Please Print)

Applicant's Signature: [Signature]

My Commission expires: 01/22/2012

Office Use Only: Changes in Hours of Operation of Class "A" Establishment Class "B" Establishment

Initials [Signature] License # 14100 Filed SEP 2 1 2008 No (Note changes on receipt) Granted _____ Issued _____



CITY OF MILWAUKEE
OFFICE OF THE CITY CLERK

Friday, February 05, 2010

COMMITTEE MEETING NOTICE

AD 06

Charles S. Hegwood, Sr, Agt.
Firstsaxon, LLC
3519 N Teutonia Av
Milwaukee, WI 53206



You are requested to attend a hearing which is to be held in Room 301-B, Third Floor, City Hall on:

Wednesday, February 17, 2010 at 9:30 AM

Regarding: Your Class 'B' Tavern renewal application with change of age restriction to 25+ as agent for "Firstsaxon, LLC" for "One Round Sport" at 3519 N Teutonia Av.

There is a possibility that your application may be denied for the following reasons:

See attached police report. Neighborhood Objections to loitering, littering, loud music and noise, parking and traffic problems, operation of the premises in such a manner that it creates a public nuisance, drug and criminal activity, prostitution, trespassing, public urination, fights, gunshots and shootings, vandalism, thefts, and conduct which is detrimental to the health, safety and welfare of the neighborhood.

Notice for applicants with warrants or unpaid fines: Proof of warrant satisfaction or payment of fines must be submitted at the hearing on the above date and time. Failure to comply with this requirement may result in a delay of the granting/denial of your application.

Failure to appear at this meeting may result in the denial of your application. Individual applicants must appear only in person or by an attorney. Corporate or Liability applicants must appear only by the agent designated on the application or by an attorney. Partnership applicants must appear by a partner listed on the application or by an attorney. If you wish to do so and at your own expense, you may be accompanied by an attorney of your choosing to represent you at this hearing. You will be given an opportunity to speak on behalf of the application and to respond and challenge any charges or reasons given for the denial. No petitions will be accepted by the committee, unless the people who signed the petition are present at the committee hearing and willing to testify. You may present witnesses under oath and you may also confront and cross-examine opposing witnesses under oath. If you have difficulty with the English language, you should bring an interpreter with you, at your own expense, so that you can answer questions and participate in your hearing.

You may examine the application file at this office during regular business hours prior to the hearing date. Inquiries regarding this matter may be directed to the person whose signature appears below.

Limited parking for persons attending meetings in City Hall is available at reduced rates (5 hour limit) at the Milwaukee Center on the southwest corner of East Kilbourn and North Water Street. Parking tickets must be validated in Room 205, (City Clerk's Office) or the first floor Information Booth in City Hall.

PLEASE NOTE: Upon reasonable notice, efforts will be made to accommodate the needs of disabled individuals through sign language interpreters or other auxiliary aids. For additional information or to request this service, contact the Council Services Division ADA Coordinator at (414) 286-2998, Fax - (414) 286-3 TDD - (414) 286-2025.

RONALD D. LEONHARDT, CITY CLERK

By Rebecca N. Grill

Rebecca N. Grill
License Division Manager

If you have questions regarding this notice please contact the License Division at (414) 286-2238.

MILWAUKEE POLICE DEPARTMENT LICENSE REPORT

DATE OF FILING 01/15/2010

LICENSE TYPE BTAVN LICENSE NUMBER 16421 NEW RENEWAL X OTHER WARD 06

ADD'L INFO: HAS 30+AGE/CHG AGE RESTR 25+/CHG TRDNAME

AMUSE POOL PHONO
APPLICANT HEGWOOD, SR, CHARLES S
ADDRESS: 4191 N 21ST ST
CITY: MILWAUKEE
STATE: WI ZIP: 53209
PHONE: (414)871-2736 DOB: 04/20/1935

PARTNER:
ADDRESS:
CITY:
STATE: ZIP:
PHONE: DOB:

MAIDEN/OTHER:
BUSINESS: ONE ROUND SPORT
ADDRESS: 3519 N TEUTONIA AV
CITY: MILWAUKEE
STATE: WI ZIP: 53206
PHONE: (414)447-6205

PARTNER2
ADDRESS:
CITY:
STATE: ZIP:
PHONE: DOB:

SPOUSE: DOB: BUILDING OWNER:
DOES APPLICANT HAVE INTEREST IN ANY OTHER CLASS 'A'/'B'/'C' PREMISES? N Y (Explain)
LENGTH OF RESIDENCE AT ABOVE: IN STATE: PREVIOUS ADDRESS:
CORPORATION NAME: FIRSTSAXON, LLC
STATE OF INCORPORATION: DATE OF INCORPORATION:
CORPORATE OFFICERS:

NAME:
ADDRESS:
CITY:
STATE: ZIP:
PHONE: DOB:
OFFICE:
NAME:
ADDRESS:
CITY:
STATE: ZIP:
PHONE: DOB:
OFFICE:

NAME:
ADDRESS:
CITY:
STATE: ZIP:
PHONE: DOB:
OFFICE:
NAME:
ADDRESS:
CITY:
STATE: ZIP:
PHONE: DOB:
OFFICE:

***** POLICE USE ONLY *****
HAS APPLICANT BEEN DENIED A LICENSE IN THE PAST YEAR: N Y PREVIOUS PREMISES RECORD: N Y
EXPLAIN:

PROOF OF LEASE/OWNERSHIP/OFFER TO BUY: N Y N/A
DOES APPLICANT HOLD ANY OTHER CITY LICENSES: N Y TYPE AND NUMBER:
A-NUMBER: CHECKED WITH ID DIVISION: N Y
ADDITIONAL INFORMATION:

INVESTIGATING OFFICER: 
DATE:

REVIEWED BY: 
DATE: JAN 21 2010

JAN 21 2010

JAN 25 2010

**MILWAUKEE POLICE DEPARTMENT
LICENSE INVESTIGATION UNIT**

**CRIMINAL RECORD/ORDINANCE VIOLATION/INCIDENTS
SYNOPSIS**

DATE: 01/21/2010
LICENSE TYPE: BTAVN
NEW:
RENEWAL: X

No. 16421
Application Date: 01/15/2010
Expiration Date:

License Location: 3519 N Teutonia Avenue
Business Name: 1 Round Sport Bar

Aldermanic District: 06

Licensee/Applicant: Hegwood, Charles S
(Last Name, First Name, MI)
Date of Birth: 04/20/35

Male: **Female:**

Home Address: 4191 N 21st Street
City: Milwaukee
Home Phone: (414) 871-2736

State: WI Zip Code: 53209

This report is written by Police Officer Gilbert Gwinn, assigned to the License Investigation Unit, Days.

The Milwaukee Police Department's investigation regarding this application revealed the following:

1. On 09/06/72, applicant was charged with Gambling in Milwaukee County.

Charge: Gambling
Finding: Convicted
Sentence: Fined
Date: 10/09/72
Case: 1-267592

- =====
2. On 07/25/1990, the applicant was charged in Milwaukee County with Fleeing From an Officer §346.04(3).

Charge: Fleeing From an Officer
Finding: Guilty
Sentence: 10 days house of correction
Date: 07/27/1990
Case: 1990CM011219

Item #2 not previously considered



Office of the City Clerk
License Division
Room 105, City Hall
200 E. Wells Street
Milwaukee, Wisconsin 53202

Charles S. Hegwood, Sr., Agt.
Firstsaxon, LLC
4191 N. 21st Street
Milwaukee, WI 53209

Friday, February 05, 2010



Notice of Public Hearing



Charles S. Hegwood, Sr, Agt.
One Round Sport at 3519 N Teutonia Av

Class 'B' Tavern renewal application with change of age restriction to 25+

Wednesday, February 17, 2010 at 9:30 AM

To Whom it may concern:

Class 'B' Tavern renewal application with change of age restriction to 25+ for One Round Sport at 3519 N Teutonia Av has been made by the above named applicant. This requires approval from the Licenses Committee and the Common Council of the City of Milwaukee. The hearing before the Licenses Committee will take place on 2/17/2010 at 9:30 AM, in Room 301-B, Third Floor, City Hall, 200 East Wells Street. If you wish, you may provide testimony at the hearing regarding the request; see below for further information. You are not required to attend the hearing. Once the Licenses Committee makes its recommendation, this recommendation is forwarded to the full Common Council for approval at its next regularly scheduled hearing. Please review the information below and if you have further questions regarding this process, please contact the License Division at (414) 286-2238.

Important details for those wishing to provide information for the Licenses Committee to consider when making its recommendation:

1. The license application is scheduled to be heard at the above time. Due to other hearings running longer than scheduled, you may have to wait some time to provide your testimony.
2. You must appear in person and testify as to matters that you have personally experienced or seen. (You cannot provide testimony for your neighbor, parent or anyone else; this is considered hearsay and cannot be considered by the committee.)
3. No letters or petitions can be accepted by the committee (unless the person who wrote the letter or the persons who signed the petition are present at the committee hearing and willing to testify).
4. Persons opposed to the license application are given the opportunity to testify first; supporters may testify after the opponents have finished.
5. When you are called to testify, you will be sworn in and asked to give your name, and address. (If your first and/or last names are uncommon please spell them.)
6. You may then provide testimony.
 - a. Include only information relating to the above license application.
 - b. Include only information you have personally witnessed or seen.
 - c. Provide concise and relevant information detailing how this business has affected or may affect the peaceful enjoyment of your neighborhood.
 - d. If by the time you have the opportunity to testify, the information you wish to share has already been provided to the committee, you may state that you agree with the previous testimony. Redundant or repetitive testimony will not assist the committee in making its recommendation.
7. After giving your testimony, the members of the Licenses Committee and the licensee may ask questions regarding the testimony you have given or other factors relating to the license application.
8. Business competition is not a valid basis for denial or non-renewal of a license.

Please Note:

Attendance is not required.

RESIDENT	MAIL ADDRESS	CITY AND ZIP CODE
CURRENT RESIDENT	3523 N 18TH ST	MILWAUKEE, WI 53206-2307
CURRENT RESIDENT	3514A N 19TH ST	MILWAUKEE, WI 53206-2309
CURRENT RESIDENT	3514 N 19TH ST	MILWAUKEE, WI 53206-2309
CURRENT RESIDENT	3522A N 19TH ST	MILWAUKEE, WI 53206-2309
CURRENT RESIDENT	3522 N 19TH ST	MILWAUKEE, WI 53206-2309
CURRENT RESIDENT	3526 N 19TH ST	MILWAUKEE, WI 53206-2309
CURRENT RESIDENT	3530 N 19TH ST	MILWAUKEE, WI 53206-2309
CURRENT RESIDENT	3536A N 19TH ST	MILWAUKEE, WI 53206-2309
CURRENT RESIDENT	3536 N 19TH ST	MILWAUKEE, WI 53206-2309
CURRENT RESIDENT	3540A N 19TH ST	MILWAUKEE, WI 53206-2309
CURRENT RESIDENT	3540 N 19TH ST	MILWAUKEE, WI 53206-2309
CURRENT RESIDENT	3546A N 19TH ST	MILWAUKEE, WI 53206-2309
CURRENT RESIDENT	3546 N 19TH ST	MILWAUKEE, WI 53206-2309
CURRENT RESIDENT	1700 W HOPKINS ST	MILWAUKEE, WI 53206-2205
CURRENT RESIDENT	1812 W KEEFE AVE	MILWAUKEE, WI 53206-2323
CURRENT RESIDENT	1905 W KEEFE AVE	MILWAUKEE, WI 53206-2326
CURRENT RESIDENT	1915 W KEEFE AVE	MILWAUKEE, WI 53206-2326
CURRENT RESIDENT	1917 W KEEFE AVE	MILWAUKEE, WI 53206-2326
CURRENT RESIDENT	1921A W KEEFE AVE	MILWAUKEE, WI 53206-2326
CURRENT RESIDENT	1921 W KEEFE AVE	MILWAUKEE, WI 53206-2326
CAROL WALLACE CONNER	1925 W KEEFE AVE	MILWAUKEE, WI 53206-2326
CURRENT RESIDENT	1926A W KEEFE AVE	MILWAUKEE, WI 53206-2325
CURRENT RESIDENT	1926 W KEEFE AVE	MILWAUKEE, WI 53206-2325
CURRENT RESIDENT	1929 W KEEFE AVE	MILWAUKEE, WI 53206-2326
CURRENT RESIDENT	1932 W KEEFE AVE	MILWAUKEE, WI 53206-2325
CURRENT RESIDENT	1933 W KEEFE AVE	MILWAUKEE, WI 53206-2326
CURRENT RESIDENT	1936 W KEEFE AVE	MILWAUKEE, WI 53206-2325
CURRENT RESIDENT	1938 W KEEFE AVE	MILWAUKEE, WI 53206-2325
CURRENT RESIDENT	1940 W KEEFE AVE	MILWAUKEE, WI 53206-2325
CURRENT RESIDENT	1941A W KEEFE AVE	MILWAUKEE, WI 53206-2326
CURRENT RESIDENT	1941 W KEEFE AVE	MILWAUKEE, WI 53206-2326
CURRENT RESIDENT	1945A W KEEFE AVE	MILWAUKEE, WI 53206-2326
CURRENT RESIDENT	1945 W KEEFE AVE	MILWAUKEE, WI 53206-2326
CURRENT RESIDENT	3460 N TEUTONIA AVE	MILWAUKEE, WI 53206-2327
CURRENT RESIDENT	3507A N TEUTONIA AVE	MILWAUKEE, WI 53206-2329
CURRENT RESIDENT	3507 N TEUTONIA AVE	MILWAUKEE, WI 53206-2329
CURRENT RESIDENT	3513A N TEUTONIA AVE	MILWAUKEE, WI 53206-2329
CURRENT RESIDENT	3513 N TEUTONIA AVE	MILWAUKEE, WI 53206-2329
CURRENT RESIDENT	3517 N TEUTONIA AVE	MILWAUKEE, WI 53206-2329
CURRENT RESIDENT	3523 N TEUTONIA AVE	MILWAUKEE, WI 53206-2330
CURRENT RESIDENT	3544 N TEUTONIA AVE	MILWAUKEE, WI 53206-2328
Number of addresses: 41		
Radius: 250.0 feet and Center of Circle: 3519 N Teutonia AV		

BTAVN 16421e

I do not object to a license being issued.

I object to a license being issued.

PLEASE RETURN TO:
ALD. MILELE A. COGGS
RE: One Round Sport
AT: 3519 North Teutonia Avenue

COMMENTS: N/A

Please keep my name and any identifying information in my response confidential. I would not respond to this survey or provide my name, but for your promise that you would keep my identity confidential.

Please notify me of the license application hearing.

Name J. D. Walker Phone 414-999-3253

Address 1926 W. Keefe Ave., Zip 53206

E-Mail Disconite@aol.com

• IMPORTANT - Return within 2 days • Save us postage, e-mail your Council member • www.milwaukee.gov/council

I do not object to a license being issued.

I object to a license being issued.

PLEASE RETURN TO:
ALD. MILELE A. COGGS
RE: One Round Sport
AT: 3519 North Teutonia Avenue

COMMENTS: We have lived here since 1968 and all that BAR has ever been to the neighborhood is trash disruption, & violence. Would like to have the gas station and liquor store gone to.

Please keep my name and any identifying information in my response confidential. I would not respond to this survey or provide my name, but for your promise that you would keep my identity confidential.

Please notify me of the license application hearing.

Name Carol Wallace Conner Phone 414 445 1789

Address 1925 W. Keefe Ave Zip 53206

E-Mail

• IMPORTANT - Return within 2 days • Save us postage, e-mail your Council member • www.milwaukee.gov/council

1/26/10

Dist. 6

14975e

Grill, Rebecca

3519 N. Teutonia Ave.

From: Dantzler, Akuwa
Sent: Friday, July 17, 2009 9:57 AM
To: Grill, Rebecca
Subject: 3621 N Teutonia Ave

Hello Rebecca,

Ald. Coggs was on a neighborhood walk through recently and neighbors had complaints about loitering, loud music, traffic and shooting that goes on around the area of Teutonia surrounding establishments (Catfish Lounge 3646 N. Teutonia, Round 1 Sports Bar and Plan B 3621 N teutonia).

Also trash complaint for Port Supermarket on 3876 N Port Washington Rd.

Thank you.

Akuwa

7/17/2009



PLAN OF OPERATION RENEWAL CERTIFICATION

OFFICE OF THE CITY CLERK-LICENSE DIVISION
200 E WELLS ST, ROOM 105, MILWAUKEE, WI 53202
(414) 286-2238 E-MAIL ADDRESS: LICENSE@MILWAUKEE.GOV
WWW.MILWAUKEE.GOV/LICENSE

RE: Class B Tavern located at 3519 N TEUTONIA AV

► HOW TO CERTIFY PLAN OF OPERATION

Step 1. Review the attached plan of operation.

Attached for your review is a copy of the **Plan of Operation Supplement** (ccl-124d) that was submitted with the original or previous renewal license application.

Step 2. Identify any changes to plan of operation.

Indicate by checking the appropriate box in Question 1 in the column to the right whether there are any changes to the attached Plan of Operation.

If there are changes to the Plan of Operation, then you must also describe in the space provided on the back of this form the changes that will occur.

Step 3. Identify any changes to floor plan.

Indicate by checking the appropriate box in Question 2 whether there are any changes to the floor plan that was filed with the original or previous renewal license application. No copy of the floor plan is attached.

If there are changes to the floor plan, then file a new floor plan. Instructions related to filing floor plans are provided on the attached Plan of Operation.

Step 4. Identify any changes to age restriction.

Indicate by checking the appropriate box in Question 3 whether any age restriction is being established or amended.

If an age restriction is being established, or an existing age restriction is being amended, then describe in the space provided on the back of this form the age restriction or the changes thereto.

Step 5. Provide required notarized signature(s).

See Steps 8 and 9 of the **Alcohol Beverage License Renewal Information** sheet (ccl-119a) for information related to required signatures and notarizations.

Step 6. File certification with application.

Submit as part of the renewal application the Plan of Operation Renewal Certification and the attached copy of the Plan of Operation.

CERTIFICATION OF PLAN OF OPERATION

(1) ► ANY CHANGES TO PLAN OF OPERATION?

Check (√) one: No Yes

If Yes, then describe changes in the space provided on the back of this form.

(2) ► ANY CHANGES TO FLOOR PLAN?

Check (√) one: No Yes

If Yes, then describe the changes in the space provided on the back of this form, and file with the application a new floor plan highlighting all changes and providing the dimensions of any added spaces.

(3) ► ESTABLISHING OR CHANGING ANY AGE RESTRICTIONS? AGE 30+

Check (√) one: No Yes

If Yes, then describe age restriction, or changes thereto, in the space provided on the back of this form.

(4) ► PROVIDE NOTARIZED SIGNATURES

The undersigned, being duly sworn under oath, states that each of the above questions has been truthfully answered to the best of the knowledge of the signers.

► Charles S. [Signature]
Signature of Individual 1st Partner/Officer/Member

► _____
Signature of 2nd Partner/Officer/Member

Subscribed and sworn before me
this 15 day of January, 2012

► [Signature]
(Notary Public, State of Wisconsin)

My commission expires May 6, 2012

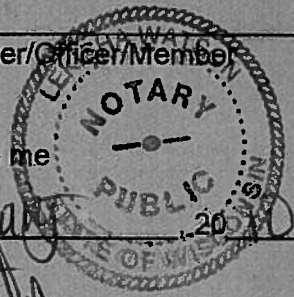

[!] Notary Seal must be affixed.



Plan of Operation Supplement for Retail Alcohol Beverage License Application

OFFICE OF THE CITY CLERK LICENSE DIVISION
200 E. WELLS ST. ROOM 105, MILWAUKEE, WI 53202
(414) 286-2238 EMAIL: LICENSE@MILWAUKEE.GOV

Your application will be returned for failure to fill out this 4 page form completely and correctly, and submit the required Detailed Floor Plan as outlined on page 3.

Type of License applied for: <input type="checkbox"/> Class A <input checked="" type="checkbox"/> Class B <input type="checkbox"/> Class C	Type of Ownership Structure: <input type="checkbox"/> Individual <input type="checkbox"/> Partnership <input type="checkbox"/> Corporation <input checked="" type="checkbox"/> Limited Liability Company <input type="checkbox"/> Non Profit Organization	Name of Corporation, Limited Liability Company or Non Profit Organization: <u>FIRST SAXON LLC</u> State where Corporation, Limited Liability Company or Non Profit Organization was formed: <u>WI</u> Year Corporation or Limited Liability Company was formed: <u>01/12/1994</u> <small>*Please note: No license may be issued to a corporation or limited liability company that has not registered with the Wisconsin Department of Financial Institutions.</small>
---	--	---

Full Legal Name of Individual, Partners or Agent:

Has Individual, Partners or Agent been known on official records by any other name(s)? Yes No
If yes, list name(s): CHARLES HEGWOOD SR

Address of Premises: 3519 N TEUTONIA AVE Business Telephone Number: 414 871 2736 236-0695

Business Mailing Address - ONLY if different from address of premises (include City, State, Zip Code):

Business Internet/E-mail Address: EE.CAFFS@QUINN.CO Business Fax Number:
ALANZ@NETLICO.COM

Property Owner's Name: FIRST SAXON LLC Property Owner's Phone Number: 414.871.2736

Property Owner's Address (include City, State, Zip Code): 4191 N 21 ST MIL WI 53209

Are you taking out this application for anyone that may not be eligible for a license? Yes No
If yes, list name and address:

Will you be conducting the day-to-day operations of the business? Yes No
If no, list name and address of person who will: _____

Class B Applicants: If you will not be conducting the day-to-day operations of the business, the person listed above must obtain a Class B Manager's license.

Does anyone else have money invested or any other interest in this business? Yes No
If yes, explain:

Have you made an agreement with anyone to repay any loan or any other payments based upon income from the business? Yes No If yes, list name and address:

What types of business do you or will you conduct at this location? (check all that apply):
 Full Service Restaurant Bowling Center Billiard Center Comedy Club Hotel Indoor Golf Facility
 Night Club(requires Dance or Cabaret license) Veterans Club Cafe/Coffee Shop Brew Pub Tavern Fraternal Club
 Bed & Breakfast Volleyball Court Theater Wine Tasting Room Grocery Store Private Sports Club Liquor Store
 Department Store Convenience Market Center for the Visual and Performing Arts Drug Store Gift Shop Museum

What other types of licenses or permits will you or do you hold at this location? (check all that apply):
 Cigarette Food Gas Station Extended Hours License Occupancy Permit
 Other(s): _____

If applying for a Class B or C license, what type of food service will you have at this location? (check all that apply)
 None Prepackaged Foods Snacks Appetizers Catered Events
 Full Meals - Hours of Food Service - From: _____ To: _____ (attach additional sheets as necessary)

What percentage of your total sales will be from the sales of alcohol beverages? 80 %

Is there at least 300 feet between the building and any church, school or hospital? Yes No

Do you have any future plans for other businesses, licenses or permits at this location? Yes No

If yes, explain:

Is this premises under construction? Yes No If yes, list estimated completion date: 09/01/08

Is this a franchise? Yes No

Is this premises currently licensed? Yes No If yes, list type of license:

Is the current licensee operating? Yes No If no, list date closed: 07/07

HOURS OF OPERATION FOR ALCOHOL BEVERAGE SALES/SERVICE ONLY

Day of the Week	Current Hours of Operation: (Does not apply to New Applicants)		Proposed Hours of Operation: (If same as the current hours, write "same")		Number of Customers expected each day	Class B Taverns: Age Distinction for each day (if no age distinction, write "none")
	Open	Close	Open	Close		
Sunday			12:00 pm	2:30 am	30	30
Monday			12:00 pm	2:00 am	30	30
Tuesday			12:00 pm	2:00 am	30	30
Wednesday			12:00 pm	2:00 am	30	30
Thursday			12:00 pm	2:00 am	30	30
Friday			12:00 pm	2:00 am	40	30
Saturday			12:00 pm	2:30 am	50	30

Prohibited Hours of Operation: Class A: 9:00 PM to 8:00 AM
 Class B/C: Monday thru Friday 2:00 AM – 6:00 AM; Class B/C: Saturday thru Sunday 2:30 AM – 6:00 AM

Legal Capacity/Occupancy of Premises: (does not include Class A)
 Call (414) 286-8211 if you have questions.

Number of Parking Spaces on the Premises: (do not include street parking)
 (if none, write "0")

LITTER/GARBAGE: What are your plans to keep the grounds clean (check all that apply): Sweep
 Pressure Wash Pick Up Litter Hired Maintenance Building Owner's Responsibility Garbage Cans Outside
 Other: _____

Who is responsible to keep the grounds clean? Licensee Building Owner Employees Hired Maintenance
 Other: _____

How often? Daily Weekly Other: _____

NOISE: How are noise issues addressed (check all that apply): Security Manager approaches customer(s)
 Call police Signs posted Other: _____

Briefly describe the type of business you plan to operate if granted a license (attach additional sheets as needed):

A TOWN LOCALY FOR ELDERLY

DETAILED FLOOR PLAN

Please read all instructions before preparing the floor plan.

- A detailed floor plan must be submitted with this application.
- Any application submitted without the detailed floor plan (including all required items as listed below) will be returned.
- Even if the premises has been previously licensed and a floor plan submitted, a new floor plan must be submitted with this application.
- The floor plan must be filed on 8 ½ x 11 inch sized paper.
- A separate sheet of paper must be filed for each floor where alcohol will be stored, displayed, sold, given away and/or consumed.
- Even if the basement is being used for alcohol storage only, a floor plan is still required for the basement.
- Handwritten plans are acceptable.
- Plans do not need to be architectural drawings and need not be to scale.

THE FLOOR PLAN MUST INCLUDE ALL OF THE FOLLOWING ITEMS:

1. Dimensions of the Premises and
2. Total Square Feet of the Premises (length x width = square feet)
3. Label all entrances and exits
4. Label all alcohol storage areas (coolers, etc.) and
5. Provide dimensions of all alcohol storage areas (length x width)
6. Label all alcohol display areas (behind the bar, shelves, etc.) and
7. Provide dimensions of all alcohol display areas (length x width)
8. Class B & C Applicants Only: Label all seating areas, bars, and food preparation areas (kitchen)
9. Class B & C Applicants Only: Label all outdoor areas used for the sale or service of alcohol beverages (for example, patios, beer gardens, sidewalk cafes) and
10. Class B & C Applicants Only: Provide dimensions of all outdoor areas used for the sale or service of alcohol beverages (length x width)
11. Label all parking areas on the premises (do not include street parking) (This is required even if the parking is shared, for example, a strip mall.) and
12. Provide dimensions of all parking areas available on the premises (length x width). The parking area(s) should be marked on the floor plan for the first floor showing the relation to the building.
13. Mark the North point (N ↑) on each page
14. Write the Date on each page
15. Write the Legal Entity Name (and Agent's Name if a corporation or LLC) on each page
16. Write the Trade (Business) Name on each page
17. Write the Premises address on each page

Change of Agent Applicants Only:

Have there been any changes to the floor plan since the last application was submitted? Yes No

If no, a new floor plan is not required. If yes, explain the change(s) _____ and submit a new floor plan.

NEW/TRANSFER APPLICANTS:

Do you own or lease the building? Check one: Own Lease

Who owns the fixtures (ie. Coolers, etc.)? FIRST SAXON LLC

If you are purchasing the stock and/or fixtures, what did you pay for them? _____

Total Amount Paid for the Business: \$ _____

Amount Paid for the Goodwill of the Business: \$ _____

Goodwill comprises the reputation and customer relationships of an existing business. If the price you pay for the business exceeds the fair market value of all of the rest of the assets of the business, the excess may be considered goodwill.

Have you made arrangements with the seller for payment of the personal property taxes?

Yes No

IF YOU LEASE THE BUILDING, ANSWER THE FOLLOWING QUESTIONS:

Is the lease verbal or written?

Date lease begins: _____ Expires: _____

Monthly rental: \$ _____

Do you have an option to renew the lease? Yes No

Does your lease allow for the assignment to another party w'thout the consent of the owner?

Yes No

For what length of time have you been guaranteed occupancy? (number of years) _____

In addition to paying monthly rental, will you have to pay anything additional to the owner of the building to guarantee performance of the lease? Yes No

If yes, explain: _____

Does the present owner or occupant object to the granting of your license? Yes No

If yes, explain: _____

Subscribed and sworn to before me

this 8 day of Aug, 2008

Laurie A. Phillip

Notary Public, State of Wisconsin

My commission expires: 7-3-11

Notary Seal must be affixed

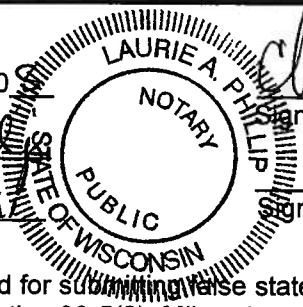

Charles S. Hegwood
Signature of Individual/Partner/Officer/Member

Signature of Partner/Officer/Member

Warning: Penalty provided for submitting false statements and affidavits with this application. (Section 90-5(2), Milwaukee Code of Ordinances.)

Your application will be returned for failure to fill out this 4 page form completely and correctly, and submit the required Detailed Floor Plan as outlined on page 3.



**CITY OF MILWAUKEE
OFFICE OF THE CITY CLERK**

Friday, February 05, 2010

COMMITTEE MEETING NOTICE

AD 06

Surjit S. Toor, Agt.
Singh, Inc
3565 N Teutonia Av
Milwaukee, WI 53206



You are requested to attend a hearing which is to be held in Room 301-B, Third Floor, City Hall on:

Wednesday, February 17, 2010 at 9:30 AM

Regarding: Your Class 'A' Liquor and Malt renewal application as agent for "Singh, Inc" for "Jack's Beverage Center" at 3565-67 N Teutonia Av.

There is a possibility that your application may be denied for the following reasons:

See attached police report. Neighborhood Objections to loitering, littering, loud music and noise, parking and traffic problems, sale of cigarettes and alcohol to minors, operation of the premises in such a manner that it creates a public nuisance, drug and criminal activity, prostitution, trespassing, public urination, vandalism, thefts, and conduct which is detrimental to the health, safety and welfare of the neighborhood.

Notice for applicants with warrants or unpaid fines: Proof of warrant satisfaction or payment of fines must be submitted at the hearing on the above date and time. Failure to comply with this requirement may result in a delay of the granting/denial of your application.

Failure to appear at this meeting may result in the denial of your application. Individual applicants must appear only in person or by an attorney. Corporate or Liability applicants must appear only by the agent designated on the application or by an attorney. Partnership applicants must appear by a partner listed on the application or by an attorney. If you wish to do so and at your own expense, you may be accompanied by an attorney of your choosing to represent you at this hearing. You will be given an opportunity to speak on behalf of the application and to respond and challenge any charges or reasons given for the denial. No petitions can be accepted by the committee, unless the people who signed the petition are present at the committee hearing and willing to testify. You may present witnesses under oath and you may also confront and cross-examine opposing witnesses under oath. If you have difficulty with the English language, you should bring an interpreter with you, at your own expense, so that you can answer questions and participate in your hearing.

You may examine the application file at this office during regular business hours prior to the hearing date. Inquiries regarding this matter may be directed to the person whose signature appears below.

Limited parking for persons attending meetings in City Hall is available at reduced rates (5 hour limit) at the Milwaukee Center on the southwest corner of East Kilbourn and North Water Street. Parking tickets must be validated in Room 205, (City Clerk's Office) or the first floor Information Booth in City Hall.

PLEASE NOTE: Upon reasonable notice, efforts will be made to accommodate the needs of disabled individuals through sign language interpreters or other auxiliary aids. For additional information or to request this service, contact the Council Services Division ADA Coordinator at (414) 286-2998, Fax - (414) 286-3200 - (414) 286-2025.

RONALD D. LEONHARDT, CITY CLERK

By Rebecca N. Grill

Rebecca N. Grill
License Division Manager

If you have questions regarding this notice please contact the License Division at (414) 286-2238.

MILWAUKEE POLICE DEPARTMENT LICENSE REPORT DATE OF FILING 01/04/2010
LICENSE TYPE ALQML LICENSE NUMBER 2819 NEW RENEWAL X OTHER WARD 06

ADD'L INFO:

CIG

APPLICANT TOOR, SURJIT S PARTNER:
ADDRESS: 9520 W WOELFEL RD ADDRESS:
CITY: FRANKLIN CITY:
STATE: WI ZIP: 53132 STATE: ZIP:
PHONE: (414)423-9945 DOB: 09/06/1951 PHONE: DOB:
MAIDEN/OTHER:

BUSINESS: JACK'S BEVERAGE CENTER PARTNER2
ADDRESS: 3565 67 N TEUTONIA AV ADDRESS:
CITY: MILWAUKEE CITY:
STATE: WI ZIP: 53206 STATE: ZIP:
PHONE: (414)873-8185 PHONE: DOB:
SPOUSE: DOB: BUILDING OWNER:

DOES APPLICANT HAVE INTEREST IN ANY OTHER CLASS 'A'/'B'/'C' PREMISES? N Y (Explain)
LENGTH OF RESIDENCE AT ABOVE: IN STATE: PREVIOUS ADDRESS:
CORPORATION NAME: SINGH, INC
STATE OF INCORPORATION: DATE OF INCORPORATION:

CORPORATE OFFICERS:
NAME: TOOR, HARPREET K NAME:
ADDRESS: 9520 W WOELFEL RD ADDRESS:
CITY: FRANKLIN CITY:
STATE: WI ZIP: 53132 STATE: ZIP:
PHONE: DOB: 11/01/1965 PHONE: DOB:
OFFICE: SEC OFFICE:
NAME: NAME:
ADDRESS: ADDRESS:
CITY: CITY:
STATE: STATE: ZIP:
PHONE: PHONE: DOB:
OFFICE: OFFICE:

***** POLICE USE ONLY *****

HAS APPLICANT BEEN DENIED A LICENSE IN THE PAST YEAR: N Y PREVIOUS PREMISES RECORD: N Y
EXPLAIN:

PROOF OF LEASE/OWNERSHIP/OFFER TO BUY: N Y N/A
DOES APPLICANT HOLD ANY OTHER CITY LICENSES: N Y TYPE AND NUMBER:
A-NUMBER: CHECKED WITH ID DIVISION: N Y
ADDITIONAL INFORMATION:

INVESTIGATING OFFICER: 
DATE: JAN 05 2010

REVIEWED BY: 
DATE: JAN 06 2010

JAN 06 2010

**MILWAUKEE POLICE DEPARTMENT
LICENSE INVESTIGATION UNIT**

**CRIMINAL RECORD/ORDINANCE VIOLATION/INCIDENTS
SYNOPSIS**

DATE: 01/05/2010
LICENSE TYPE: ALQML
NEW:
RENEWAL: X

No. 2819
Application Date: 01/04/2010
Expiration Date:

License Location: 3565-67 N Teutonia Avenue
Business Name: Jack's Beverage Center

Aldermanic District: 06

Licensee/Applicant: Toor, Surjit Singh
(Last Name, First Name, MI)

Date of Birth: 09-06-51

Male: x

Female:

Home Address: 9520 W Woelfel Rd
City: Franklin
Home Phone: 414-423-9945

State: WI **Zip Code:** 53132

This report is written by Police Gilbert Gwinn, assigned to the License Investigation Unit, Days.

The Milwaukee Police Department's investigation regarding this application revealed the following:

- 1) On Saturday, 04/18/98 at 8:00PM two underage Police Aide's entered the midtown food market located at 801 N. 27th St. under the direction of Police Officers. One of the Police Aide's purchased four 16oz cans of beer from the clerk (Satnam S. Satta). The clerk did not have a valid Class D Bartender License. The licensee (Surjit S. Toor) was not on the scene.

As to Licensee (Surjit S. Toor)

Charge: Sale of alcohol to underage person
Finding: Guilty
Sentence: Fined \$145.00
Date: 08/19/98
Case # 98076393

As to Clerk (Satnam S. Satta)

Charge: Ct. 1 Sale of alcohol to underage person
Ct. 2 Class D Bartender license required
Finding: Ct. 1 Guilty
Ct. 2 Guilty
Sentence: Ct. 1 Fined \$145.00
Ct. 2 Fined \$335.00

Continued on Page 2

Date: Ct. 1 11/06/98
Ct. 2 11/06/98
Case # Ct. 1 98076386
Ct. 2 98076387

- 2) On Friday, 04/02/99 at 8:20PM an underage Police Aide entered Jack's Beverage Center located at 3723 N. Teutonia Av. under the direction of Police Officers. The Police Aide purchased a four pack of beer from the clerk (Savinder P. Singh). The Licensee was not on the scene.

As to Licensee (Surjit S. Toor)

Charge: Licensee's Responsibility
Finding: 6 Month Hold Open
Sentence: 6 Month Hold Open
Date: 08/25/99
Case # 99084681

As to Clerk (Savinder P. Singh)

Charge: Sale of alcohol to underage person
Finding: Guilty
Sentence: Fined \$145.00
Date: 08/25/99
Case # 99084678

- 3) On 12/03/99 at 8:29PM an underage Police Aide entered Jack's Beverage Center located at 3723 N. Teutonia Av. under the direction of Police Officers. The Police Aide purchased a 40oz bottle of beer from the clerk (Satnam S. Satta). This sale was witnessed by a Police Officer. Upon interviewing Satta he stated he sold the beer to this person because she looked like she was old enough. Further investigation revealed the store to be offering for sale mild that was expired. The licensee was not on the scene.

As to Licensee (Surjit S. Toor)

Charge: Ct. 1 Sale of alcohol to underage person
Ct. 2 Outdated Milk
Finding: Ct. 1 Not Issued
Ct. 2 Not Issued
Sentence: Ct. 1 N/A
Ct. 2 N/A
Date: Ct. 1 01/11/00
Ct. 2 01/11/00
Case # Ct. 1 N/A
Ct. 2 N/A
Citation # Ct. 1 5644120
Ct. 2 5644101

As to Clerk (Satnam S. Satta)

Charge: Ct. 1 Sale of alcohol to underage person
Ct. 2 Outdated Milk
Finding: Ct. 1 Guilty
Ct. 2 Not Issued
Sentence: Ct. 1 Fined \$100.00
Ct. 2 N/A
Date: Ct. 1 03/24/00
Ct. 2 01/11/00
Case # Ct. 1 00004438
Ct. 2 N/A
Citation # Ct. 1 5644119
Ct. 2 5644102

=====

4. On 08/22/07, Milwaukee Police were working the tobacco initiative program and had an underage person enter 3565 N Teutonia, Jacks Beverage, who was able to purchase a pack of Newport cigarettes from the clerk without being asked for proper ID. The clerk was identified as Paramjit Toor, who is the licensee for Jacks Beverage, and Toor received a citation for Sale of Tobacco To Person Under 18.

Charge: Sale of Cigarette/Tobacco To Minor/Underage
Finding: Guilty
Sentence: Fined \$160.00
Date: 10/19/07
Case: 07099879

=====

5. On 04/03/2009 Milwaukee Police responded to a burglary complaint at 3565 N. Teutonia Ave. (Jack's Beverage Center). Investigation revealed a burglary had taken place and police incident report #090930011 was filed.
6. On 06/24/2009 at 6:10pm the applicant was cited at 3565 N. Teutonia Ave. for Sale of Cigarettes to Minor/Underage.

Charge: Sale of Cigarettes to Minor/Underage
Finding: Guilty
Sentence: \$160.00 fine
Date: 08/10/2009
Case: 09098154



Office of the City Clerk
License Division
Room 105, City Hall
200 E. Wells Street
Milwaukee, Wisconsin 53202

FORM CCL-156

Surjit S. Toor, Agt.
Singh, Inc.
9520 W. Woelfel Road
Franklin, WI 53132

Friday, February 05, 2010



Notice of Public Hearing



Surjit S. Toor, Agt.
Jack's Beverage Center at 3565-67 N Teutonia Av
Class 'A' Liquor and Malt renewal application

Wednesday, February 17, 2010 at 9:30 AM

To Whom it may concern:

Class 'A' Liquor and Malt renewal application for Jack's Beverage Center at 3565-67 N Teutonia Av has been made by the above named applicant. This requires approval from the Licenses Committee and the Common Council of the City of Milwaukee. The hearing before the Licenses Committee will take place on 2/17/2010 at 9:30 AM, in Room 301-B, Third Floor, City Hall, 200 East Wells Street. If you wish, you may provide testimony at the hearing regarding the request; see below for further information. You are not required to attend the hearing. Once the Licenses Committee makes its recommendation, this recommendation is forwarded to the full Common Council for approval at its next regularly scheduled hearing. Please review the information below and if you have further questions regarding this process, please contact the License Division at (414) 286-2238.

Important details for those wishing to provide information for the Licenses Committee to consider when making its recommendation:

1. The license application is scheduled to be heard at the above time. Due to other hearings running longer than scheduled, you may have to wait some time to provide your testimony.
2. You must appear in person and testify as to matters that you have personally experienced or seen. (You cannot provide testimony for your neighbor, parent or anyone else; this is considered hearsay and cannot be considered by the committee.)
3. No letters or petitions can be accepted by the committee (unless the person who wrote the letter or the persons who signed the petition are present at the committee hearing and willing to testify).
4. Persons opposed to the license application are given the opportunity to testify first; supporters may testify after the opponents have finished.
5. When you are called to testify, you will be sworn in and asked to give your name, and address. (If your first and/or last names are uncommon please spell them.)
6. You may then provide testimony.
 - a. Include only information relating to the above license application.
 - b. Include only information you have personally witnessed or seen.
 - c. Provide concise and relevant information detailing how this business has affected or may affect the peaceful enjoyment of your neighborhood.
 - d. If by the time you have the opportunity to testify, the information you wish to share has already been provided to the committee, you may state that you agree with the previous testimony. Redundant or repetitive testimony will not assist the committee in making its recommendation.
7. After giving your testimony, the members of the Licenses Committee and the licensee may ask questions regarding the testimony you have given or other factors relating to the license application.
8. Business competition is not a valid basis for denial or non-renewal of a license.

**Please Note:
Attendance is not required.**

RESIDENT	MAIL ADDRESS	CITY AND ZIP CODE
CURRENT RESIDENT	3550A N 19TH ST	MILWAUKEE, WI 53206-2309
CURRENT RESIDENT	3550 N 19TH ST	MILWAUKEE, WI 53206-2309
CURRENT RESIDENT	3554 N 19TH ST	MILWAUKEE, WI 53206-2309
CURRENT RESIDENT	3556 N 19TH ST	MILWAUKEE, WI 53206-2309
CURRENT RESIDENT	3558 N 19TH ST	MILWAUKEE, WI 53206-2309
CURRENT RESIDENT	3560 N 19TH ST	MILWAUKEE, WI 53206-2309
CURRENT RESIDENT	3566A N 19TH ST	MILWAUKEE, WI 53206-2309
CURRENT RESIDENT	3566 N 19TH ST	MILWAUKEE, WI 53206-2309
CURRENT RESIDENT	3573 N 19TH ST	MILWAUKEE, WI 53206-2310
CURRENT RESIDENT	3577 N 19TH ST	MILWAUKEE, WI 53206-2310
CURRENT RESIDENT	3605 N 19TH ST	MILWAUKEE, WI 53206-2312
CURRENT RESIDENT	3512A N 20TH ST	MILWAUKEE, WI 53206-1802
CURRENT RESIDENT	3512 N 20TH ST	MILWAUKEE, WI 53206-1802
CURRENT RESIDENT	3520A N 20TH ST	MILWAUKEE, WI 53206-1802
CURRENT RESIDENT	3520 N 20TH ST	MILWAUKEE, WI 53206-1802
CURRENT RESIDENT	3530A N 20TH ST	MILWAUKEE, WI 53206-1802
CURRENT RESIDENT	3530 N 20TH ST	MILWAUKEE, WI 53206-1802
CURRENT RESIDENT	3540 N 20TH ST	MILWAUKEE, WI 53206-1802
CURRENT RESIDENT	3602 N 20TH ST	MILWAUKEE, WI 53206-1804
CURRENT RESIDENT	3606A N 20TH ST	MILWAUKEE, WI 53206-1804
CURRENT RESIDENT	3606 N 20TH ST	MILWAUKEE, WI 53206-1804
CURRENT RESIDENT	1906 W FINN PL	MILWAUKEE, WI 53206-2318
CURRENT RESIDENT	1907 W FINN PL	MILWAUKEE, WI 53206-2319
CURRENT RESIDENT	1917 W FINN PL	MILWAUKEE, WI 53206-2319
CURRENT RESIDENT	1933 W FINN PL	MILWAUKEE, WI 53206-2321
CURRENT RESIDENT	1941 W FINN PL	MILWAUKEE, WI 53206-2321
CURRENT RESIDENT	1945 W FINN PL	MILWAUKEE, WI 53206-2321
CURRENT RESIDENT	1947 W FINN PL	MILWAUKEE, WI 53206-2321
CURRENT RESIDENT	1949 W FINN PL	MILWAUKEE, WI 53206-2321
CURRENT RESIDENT	1953 W FINN PL	MILWAUKEE, WI 53206-2321
CURRENT RESIDENT	1954 W FINN PL	MILWAUKEE, WI 53206-2320
CURRENT RESIDENT	1956 W FINN PL	MILWAUKEE, WI 53206-2320
CURRENT RESIDENT	1957 W FINN PL	MILWAUKEE, WI 53206-2321
CURRENT RESIDENT	1959 W FINN PL	MILWAUKEE, WI 53206-2321
CURRENT RESIDENT	1963A W FINN PL	MILWAUKEE, WI 53206-2321
CURRENT RESIDENT	1963 W FINN PL	MILWAUKEE, WI 53206-2321
CURRENT RESIDENT	1964 W FINN PL	MILWAUKEE, WI 53206-2320
CURRENT RESIDENT	1965 W FINN PL	MILWAUKEE, WI 53206-2321
CURRENT RESIDENT	1981 W FINN PL	MILWAUKEE, WI 53206-2321
CURRENT RESIDENT	1926A W KEEFE AVE	MILWAUKEE, WI 53206-2325
CURRENT RESIDENT	1926 W KEEFE AVE	MILWAUKEE, WI 53206-2325
CURRENT RESIDENT	1932 W KEEFE AVE	MILWAUKEE, WI 53206-2325
CURRENT RESIDENT	1936 W KEEFE AVE	MILWAUKEE, WI 53206-2325
CURRENT RESIDENT	1938 W KEEFE AVE	MILWAUKEE, WI 53206-2325
CURRENT RESIDENT	1940 W KEEFE AVE	MILWAUKEE, WI 53206-2325
CURRENT RESIDENT	1944 W KEEFE AVE	MILWAUKEE, WI 53206-2325
CURRENT RESIDENT	1948 W KEEFE AVE	MILWAUKEE, WI 53206-2325
CURRENT RESIDENT	1954 W KEEFE AVE	MILWAUKEE, WI 53206-2325
CURRENT RESIDENT	1958 W KEEFE AVE	MILWAUKEE, WI 53206-2325
CURRENT RESIDENT	3544 N TEUTONIA AVE	MILWAUKEE, WI 53206-2328
CURRENT RESIDENT	3554 N TEUTONIA AVE	MILWAUKEE, WI 53206-2328

CURRENT RESIDENT	3556 N TEUTONIA AVE	MILWAUKEE, WI 53206-2328
CURRENT RESIDENT	3572 N TEUTONIA AVE	MILWAUKEE, WI 53206-2328
CURRENT RESIDENT	3574A N TEUTONIA AVE	MILWAUKEE, WI 53206-2328
CURRENT RESIDENT	3574 N TEUTONIA AVE	MILWAUKEE, WI 53206-2328
CURRENT RESIDENT	3576 N TEUTONIA AVE	MILWAUKEE, WI 53206-2328
CURRENT RESIDENT	3608 N TEUTONIA AVE	MILWAUKEE, WI 53206-2313
CURRENT RESIDENT	3611A N TEUTONIA AVE	MILWAUKEE, WI 53206-2331
CURRENT RESIDENT	3612 N TEUTONIA AVE	MILWAUKEE, WI 53206-2313
CURRENT RESIDENT	3615 N TEUTONIA AVE	MILWAUKEE, WI 53206-2331
CURRENT RESIDENT	3617 N TEUTONIA AVE	MILWAUKEE, WI 53206-2331
CURRENT RESIDENT	3621A N TEUTONIA AVE	MILWAUKEE, WI 53206-2331
CURRENT RESIDENT	3621B N TEUTONIA AVE	MILWAUKEE, WI 53206-2331
Number of addresses: 63		
Radius: 250.0 feet and Center of Circle: 3565 N Teutonia AV		



PLAN OF OPERATION RENEWAL CERTIFICATION

OFFICE OF THE CITY CLERK-LICENSE DIVISION
200 E WELLS ST, ROOM 105, MILWAUKEE, WI 53202
(414) 286-2238 E-MAIL ADDRESS: LICENSE@MILWAUKEE.GOV
WWW.MILWAUKEE.GOV/LICENSE

RE: Class A Liquor & Malt located at 3565 67 N TEUTONIA AV

▶ HOW TO CERTIFY PLAN OF OPERATION

Step 1. Review the attached plan of operation.

Attached for your review is a copy of the **Plan of Operation Supplement** (ccl-124d) that was submitted with the original or previous renewal license application.

Step 2. Identify any changes to plan of operation.

Indicate by checking the appropriate box in Question 1 in the column to the right whether there are any changes to the attached Plan of Operation.

If there are changes to the Plan of Operation, then you must also describe in the space provided on the back of this form the changes that will occur.

Step 3. Identify any changes to floor plan.

Indicate by checking the appropriate box in Question 2 whether there are any changes to the floor plan that was filed with the original or previous renewal license application. No copy of the floor plan is attached.

If there are changes to the floor plan, then file a new floor plan. Instructions related to filing floor plans are provided on the attached Plan of Operation.

Step 4. Identify any changes to age restriction.

Indicate by checking the appropriate box in Question 3 whether any age restriction is being established or amended.

If an age restriction is being established, or an existing age restriction is being amended, then describe in the space provided on the back of this form the age restriction or the changes thereto.

Step 5. Provide required notarized signature(s).

See Steps 8 and 9 of the **Alcohol Beverage License Renewal Information** sheet (ccl-119a) for information related to required signatures and notarizations.

Step 6. File certification with application.

Submit as part of the renewal application the Plan of Operation Renewal Certification and the attached copy of the Plan of Operation.

CERTIFICATION OF PLAN OF OPERATION

(1) ▶ ANY CHANGES TO PLAN OF OPERATION?
Check (√) one: No Yes
If Yes, then describe changes in the space provided on the back of this form.

(2) ▶ ANY CHANGES TO FLOOR PLAN?
Check (√) one: No Yes
If Yes, then describe the changes in the space provided on the back of this form, and file with the application a new floor plan highlighting all changes and providing the dimensions of any added spaces.

(3) ▶ ESTABLISHING OR CHANGING ANY AGE RESTRICTIONS?
Check (√) one: No Yes
If Yes, then describe age restriction, or changes thereto, in the space provided on the back of this form.

(4) ▶ PROVIDE NOTARIZED SIGNATURES
The undersigned, being duly sworn under oath, states that each of the above questions has been truthfully answered to the best of the knowledge of the signers.

▶ Suresh Singh
Signature of Individual/1st Partner/Officer/Member

▶ Harpreet Singh
Signature of 2nd Partner/Officer/Member

Subscribed and sworn before me
this 14th day of December, 2009

▶ Wendy Orlenton
(Notary Public, State of Wisconsin)

My commission expires May 03rd, 2014

[!] Notary Seal must be affixed.

910ML2635

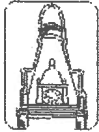

City of Milwaukee

Plan of Operation Supplement for Retail Alcohol Beverage License Renewal Application

Office of the City Clerk License Division

200 E. Wells St. Room 105, Milwaukee, WI 53202

(414) 286-2238 EMAIL: LICENSE@MILWAUKEE.GOV

Your application will be returned for failure to fill out this form completely and correctly, and submit the required documents. This may result in a late fee and a lapse in your license.

Address of Premises: 3565 67 N TEUTONIA AV		Business Telephone Number: 414-873-8185	
Business Mailing Address - ONLY if different from address of premises (include City, State, Zip Code):			
Business Internet/E-mail Address:		Business Fax Number: 414-873-8335	
Property Owner's Name: SURJIT SINGH TOOR		Property Owner's Phone Number: 414 934-0133	
Property Owner's Address (include City, State, Zip Code): 9590 W. WOLFEL RD FRANKLIN WI 53139			
Are you taking out this application for anyone that may not be eligible for a license? <input type="checkbox"/> Yes <input checked="" type="checkbox"/> No If yes, list name and address:			
Will the agent, a partner or the individual licensee be conducting the day-to-day operations of the business? <input checked="" type="checkbox"/> Yes <input type="checkbox"/> No If no, list name and address of person who will:			
Class B Applicants: If the agent, a partner or the individual licensee will not be conducting the day-to-day operations of the business, the person listed above must obtain a Class B Manager's license.			
Does anyone else have money invested or any other interest in this business? <input type="checkbox"/> Yes <input checked="" type="checkbox"/> No If yes, explain:			
Have you made an agreement with anyone to repay any loan or any other payments based upon income from the business? <input type="checkbox"/> Yes <input checked="" type="checkbox"/> No If yes, list name and address:			
What types of business do you or will you conduct at this location? (check all that apply): (Other licenses/permits may be required to operate your business.) <input type="checkbox"/> Full Service Restaurant <input type="checkbox"/> Cafe/Coffee Shop <input type="checkbox"/> Bed & Breakfast <input type="checkbox"/> Grocery Store <input type="checkbox"/> Convenience Market <input type="checkbox"/> Bowling Center(Bowling Alley license required) <input type="checkbox"/> Billiard Center(Billiard Hall & Pool Table licenses required) <input type="checkbox"/> Comedy Club(Cabaret license required) <input type="checkbox"/> Catering(sales only allowed on the premises issued an alcohol beverage license) <input type="checkbox"/> Hotel <input type="checkbox"/> Indoor Golf Facility <input type="checkbox"/> Video Game Center-6 or more games(Video Game Center license required) <input type="checkbox"/> Night Club(Dance or Cabaret license required) <input type="checkbox"/> Veterans Club <input type="checkbox"/> Brew Pub <input type="checkbox"/> Tavern <input type="checkbox"/> Fraternal Club <input type="checkbox"/> Volleyball Court(Permanent Extension of Premises required) <input type="checkbox"/> Theater(Cabaret license required) <input type="checkbox"/> Wine Tasting Room <input type="checkbox"/> Private Sports Club <input checked="" type="checkbox"/> Liquor Store <input type="checkbox"/> Department Store <input type="checkbox"/> Drug Store <input type="checkbox"/> Gift Shop <input type="checkbox"/> Museum <input type="checkbox"/> Center for the Visual and Performing Arts(CTRPA & Cabaret licenses required)			
What other types of licenses or permits will you or do you hold at this location? (check all that apply): <input checked="" type="checkbox"/> Cigarette(apply at the License Division) <input checked="" type="checkbox"/> Food(apply at the Health Dept) <input type="checkbox"/> Gas Station <input type="checkbox"/> Extended Hours(apply at the License Division) <input checked="" type="checkbox"/> Occupancy Permit(all businesses should apply at the Permit Desk) <input type="checkbox"/> Other(s):			
What percentage of your total sales is from sales of alcohol beverages? <u>80</u> %			
Do you have any future plans for other businesses, licenses or permits at this location? <input type="checkbox"/> Yes <input checked="" type="checkbox"/> No If yes, explain:			
LITTER/GARBAGE: What are your plans to keep the grounds clean (check all that apply): <input checked="" type="checkbox"/> Sweep <input type="checkbox"/> Pressure Wash <input checked="" type="checkbox"/> Pick Up Litter <input type="checkbox"/> Hired Maintenance <input type="checkbox"/> Building Owner's Responsibility <input checked="" type="checkbox"/> Garbage Cans Outside Who is responsible to keep the grounds clean? <input checked="" type="checkbox"/> Licensee <input type="checkbox"/> Building Owner <input checked="" type="checkbox"/> Employees <input type="checkbox"/> Hired Maintenance <input type="checkbox"/> Other: How often? <input checked="" type="checkbox"/> Daily <input type="checkbox"/> Weekly <input type="checkbox"/> Other:			
NOISE: How are noise issues addressed (check all that apply): <input type="checkbox"/> Security <input checked="" type="checkbox"/> Call police <input checked="" type="checkbox"/> Signs posted <input checked="" type="checkbox"/> Manager approaches customer(s) <input type="checkbox"/> Other:			
Please Note: It is not acceptable to write "same" or "same as last year" or "not a problem" or leave blank.			
Number of Parking Spaces on the Premises: 10 (do not include street parking) (if none, write "0")			

U122112622

HOURS OF OPERATION FOR ALCOHOL BEVERAGE SALES/SERVICE ONLY

*** IMPORTANT: If the PROPOSED HOURS OF OPERATION will remain the same as the CURRENT HOURS OF OPERATION, you must write "SAME" in the PROPOSED HOURS OF OPERATION OPEN and CLOSE columns for each DAY OF THE WEEK. All boxes must be filled in. Failure to do so will result in your application being returned to you.

Day of the Week	Current Hours of Operation: ("same" is not acceptable)		Proposed Hours of Operation: (If same as current hours, write "same" in each column and row)		Number of Customers expected each day
	Open	Close	Open	Close	
Sunday	9 Am	9 Pm	9 Am	9 Pm	600
Monday	9 Am	9 Pm	9 Am	9 Pm	540
Tuesday	9 Am	9 Pm	9 Am	9 Pm	460
Wednesday	9 Am	9 Pm	9 Am	9 Pm	550
Thursday	9 Am	9 Pm	9 Am	9 Pm	600
Friday	9 Am	9 Pm	9 Am	9 Pm	700
Saturday	9 Am	9 Pm	9 Am	9 Pm	700
Examples:	10:00 a.m.	1:00 a.m.	Same	2:00 a.m.	100
	CLOSED	CLOSED	Same	Same	0

Prohibited Hours of Operation: Class A: 9:00 PM to 8:00 AM

Class B/C: Monday thru Friday 2:00 AM – 6:00 AM; Class B/C: Saturday thru Sunday 2:30 AM – 6:00 AM

DETAILED FLOOR PLAN Is there any change in any information reported in the floor plan submitted with the original or previous renewal application?

No, a new floor plan is not required. Yes - Describe the change _____ and submit a new floor plan. Instructions regarding the detailed floor plan are located at the bottom of this page.

The undersigned agrees to inform the City Clerk within ten days of any substantial changes in the information supplied in this application. The undersigned shall not willfully refuse to provide the services offered under this license, or add charges or require deposits not required of the general public because of race, color, sex, religion, national origin or ancestry, age, handicap, lawful source of income, marital status, sexual orientation, gender identity or expression, familial status or the fact that a person is now or has been a member of the military service, whether dressed in uniform or not; and not seek such information as a condition of employment, or penalize any employee or discriminate in the selection of personnel for training or promotion on the basis of such information.

Subscribed and sworn to before me

this 2nd day of January, 2009

[Signature]
Notary Public, State of Wisconsin

My commission expires: 01-24-2010

[Signature]
Signature of Individual/Partner/Officer/Member

[Signature]
Signature of Partner/Officer/Member

Warning: Penalty provided for submitting false statements and affidavits with this application. (Section 90-5(2)).

Detailed Floor Plan – Only required if changes are made since the last application was submitted.

- A detailed floor plan must be included with each alcohol beverage application.
- The floor plan must be filed on 8 ½ x 11 inch sized paper.
- A separate sheet of paper must be filed for each floor included in the premises description.
- A separate floor plan is required for the basement - even if it is used only for storage.

The floor plan must include all of the following items:

1. Dimensions of the premise and total square feet (length x width = square feet)
2. Label locations of all entrances and exits
3. Label locations of all seating areas, bars, and food preparation areas (Class B and C applicants only)
4. Label locations of all alcohol beverage storage areas (coolers, etc.) and provide dimensions of all alcohol beverage storage areas (length x width)
5. Label locations of all alcohol beverage display areas (behind the bar, shelves, etc.) and provide dimensions of all alcohol beverage display areas (length x width)
6. Label locations of all outdoor areas used for the sale or service of alcohol beverages and provide dimensions of all outdoor areas used for the sale or service of alcohol beverages (length x width)
7. Label locations of all parking areas on the premises (do not include street parking) and provide dimensions of all parking areas available on the premises (length x width). The parking area(s) should be marked on the floor plan for the first floor showing the relation to the building.
8. Mark the North point (N ↑) on each page
9. Date each page of the floor plan
10. Write the legal entity name (and agent's name if a corporation or LLC), trade name and address on each page (see sample)

PLEASE NOTE:

** If you checked "yes" there has been a change in the floor plan and a detailed floor plan (including all items required) is not submitted, your application will be returned, and may be subject to a late fee and a lapse in the operation of the business.

** A sample floor plan is available online at www.milwaukee.gov/license. Handwritten plans are acceptable. Plans do not need to be architectural drawings. Plans need not be to scale.



**CITY OF MILWAUKEE
OFFICE OF THE CITY CLERK**

Thursday, February 04, 2010

COMMITTEE MEETING NOTICE

AD 09

Doris M. Cerar-McCormack, Agt
New Entertainers, Inc
2380 N Stanley Pl
Milwaukee, WI 53212

You are requested to attend a hearing which is to be held in Room 301-B, Third Floor, City Hall on:

Wednesday, February 17, 2010 at 10:00 AM

Regarding: Your request for the permanent extension of the premises to include the side yard for a beer garden and horseshoes as agent for "New Entertainers, Inc" for "New Entertainers" at 5321 W Green Tree Rd.

There is a possibility that your application may be denied for the following reasons:

Neighborhood Objections to loitering, littering, loud music and noise, parking and traffic problems, disturbing the peaceful enjoyment of the neighborhood, fights, vandalism, thefts, drug and criminal activity, trespassing, public urination, and conduct which is detrimental to the health, safety and welfare of the neighborhood.

**Notice for applicants
with warrants or
unpaid fines:**

Proof of warrant satisfaction or payment of fines must be submitted at the hearing on the above date and time. Failure to comply with this requirement may result in a delay of the granting/denial of your application.

Failure to appear at this meeting may result in the denial of your application. Individual applicants must appear only in person or by an attorney. Corporate or Liability applicants must appear only by the agent designated on the application or by an attorney. Partnership applicants must appear by a partner listed on the application or by an attorney. If you wish to do so and at your own expense, you may be accompanied by an attorney of your choosing to represent you at this hearing. You will be given an opportunity to speak on behalf of the application and to respond and challenge any charges or reasons given for the denial. No petitions will be accepted by the committee, unless the people who signed the petition are present at the committee hearing and willing to testify. You may present witnesses under oath and you may also confront and cross-examine opposing witnesses under oath. If you have difficulty with the English language, you should bring an interpreter with you, at your own expense, so that you can answer questions and participate in your hearing.

You may examine the application file at this office during regular business hours prior to the hearing date. Inquiries regarding this matter may be directed to the person whose signature appears below.

Limited parking for persons attending meetings in City Hall is available at reduced rates (5 hour limit) at the Milwaukee Center on the southwest corner of East Kilbourn and North Water Street. Parking tickets must be validated in Room 205, (City Clerk's Office) or the first floor Information Booth in City Hall.

PLEASE NOTE: Upon reasonable notice, efforts will be made to accommodate the needs of disabled individuals through sign language interpreters or other auxiliary aids. For additional information or to request this service, contact the Council Services Division ADA Coordinator at (414) 286-2998, Fax - (414) 286-3057, TDD - (414) 286-2025.

RONALD D. LEONHARDT, CITY CLERK

By Rebecca N. Grill
Rebecca N. Grill
License Division Manager

If you have questions regarding this notice please contact the
License Division at (414) 286-2238.

Thursday, February 04, 2010



Notice of Public Hearing



Doris M. Cerar-McCormack, Agt
New Entertainers at 5321 W Green Tree Rd

A request for the permanent extension of the premises to include the side yard for a beer garden and horseshoes

Wednesday, February 17, 2010 at 10:00 AM

To Whom it may concern:

A request for the permanent extension of the premises to include the side yard for a beer garden and horseshoes for New Entertainers at 5321 W Green Tree Rd has been made by the above named applicant. This requires approval from the Licenses Committee and the Common Council of the City of Milwaukee. The hearing before the Licenses Committee will take place on 2/17/2010 at 10:00 AM, in Room 301-B, Third Floor, City Hall, 200 East Wells Street. If you wish, you may provide testimony at the hearing regarding the request; see below for further information. You are not required to attend the hearing. Once the Licenses Committee makes its recommendation, this recommendation is forwarded to the full Common Council for approval at its next regularly scheduled hearing. Please review the information below and if you have further questions regarding this process, please contact the License Division at (414) 286-2238.

Important details for those wishing to provide information for the Licenses Committee to consider when making its recommendation:

1. The license application is scheduled to be heard at the above time. Due to other hearings running longer than scheduled, you may have to wait some time to provide your testimony.
2. You must appear in person and testify as to matters that you have personally experienced or seen. (You cannot provide testimony for your neighbor, parent or anyone else; this is considered hearsay and cannot be considered by the committee.)
3. No letters or petitions can be accepted by the committee (unless the person who wrote the letter or the persons who signed the petition are present at the committee hearing and willing to testify).
4. Persons opposed to the license application are given the opportunity to testify first; supporters may testify after the opponents have finished.
5. When you are called to testify, you will be sworn in and asked to give your name, and address. (If your first and/or last names are uncommon please spell them.)
6. You may then provide testimony.
 - a. Include only information relating to the above license application.
 - b. Include only information you have personally witnessed or seen.
 - c. Provide concise and relevant information detailing how this business has affected or may affect the peaceful enjoyment of your neighborhood.
 - d. If by the time you have the opportunity to testify, the information you wish to share has already been provided to the committee, you may state that you agree with the previous testimony. Redundant or repetitive testimony will not assist the committee in making its recommendation.
7. After giving your testimony, the members of the Licenses Committee and the licensee may ask questions regarding the testimony you have given or other factors relating to the license application.
8. Business competition is not a valid basis for denial or non-renewal of a license.

Please Note:

Attendance is not required.

RESIDENT	MAIL ADDRESS	CITY AND ZIP CODE
CURRENT RESIDENT	6735 N 53RD ST	MILWAUKEE, WI 53223-6052
CURRENT RESIDENT	6742 N 53RD ST	MILWAUKEE, WI 53223-6022
CURRENT RESIDENT	6748 N 53RD ST	MILWAUKEE, WI 53223-6022
CURRENT RESIDENT	6755 N 53RD ST	MILWAUKEE, WI 53223-6052
CURRENT RESIDENT	6736 N 54TH ST	MILWAUKEE, WI 53223-5928
CURRENT RESIDENT	6746 N 54TH ST	MILWAUKEE, WI 53223-5945
CURRENT RESIDENT	6753 N 54TH ST	MILWAUKEE, WI 53223-5954
CURRENT RESIDENT	6755 N 54TH ST	MILWAUKEE, WI 53223-5954
CURRENT RESIDENT	6757 N 54TH ST	MILWAUKEE, WI 53223-5954
CURRENT RESIDENT	6758 N 54TH ST	MILWAUKEE, WI 53223-5945
CURRENT RESIDENT	6759A N 54TH ST	MILWAUKEE, WI 53223-5954
CURRENT RESIDENT	6759 N 54TH ST	MILWAUKEE, WI 53223-5954
CURRENT RESIDENT	6760 N 54TH ST	MILWAUKEE, WI 53223-5945
CURRENT RESIDENT	6762 N 54TH ST	MILWAUKEE, WI 53223-5945
CURRENT RESIDENT	6765 N 54TH ST	MILWAUKEE, WI 53223-5954
CURRENT RESIDENT	6767 N 54TH ST	MILWAUKEE, WI 53223-5954
CURRENT RESIDENT	6770 N 54TH ST	MILWAUKEE, WI 53223-5945
CURRENT RESIDENT	5215 W GREEN TREE RD	MILWAUKEE, WI 53223-5213
CURRENT RESIDENT	5217 W GREEN TREE RD	MILWAUKEE, WI 53223-5213
CURRENT RESIDENT	5301 W GREEN TREE RD	MILWAUKEE, WI 53223-5214
CURRENT RESIDENT	5303 W GREEN TREE RD	MILWAUKEE, WI 53223-5214
CURRENT RESIDENT	5321 W GREEN TREE RD	MILWAUKEE, WI 53223-5214
CURRENT RESIDENT	5401 W GREEN TREE RD	MILWAUKEE, WI 53223-5215
CURRENT RESIDENT	5417 W GREEN TREE RD	MILWAUKEE, WI 53223-5215
CURRENT RESIDENT	5423 W GREEN TREE RD	MILWAUKEE, WI 53223-5215
Number of addresses: 25		
Radius: 250.0 feet and Center of Circle: 5321 W Green Tree RD		

(Ald. Puente, 9th District)

I do not object to a license being issued.

New Entertainers
5321 W. Green Tree Road
Extension of premises

I object to a license being issued.

COMMENTS: I live next to the New Entertainers
and I see no problem

- Please keep my name and any identifying information in my response confidential. I would not respond to this survey or provide my name, but for your promise that you would keep my identity confidential.
- Please notify me of the license application hearing.

Name B Bock Phone _____

Address 6770 N 54th St Zip 53223

E-Mail _____

• IMPORTANT - Return within 2 days • Save us postage, e-mail your Council member • www.milwaukee.gov/council

(Ald. Puente, 9th District)

I do not object to a license being issued.

New Entertainers
5321 W. Green Tree Road
Extension of premises

I object to a license being issued.

COMMENTS: _____

- Please keep my name and any identifying information in my response confidential. I would not respond to this survey or provide my name, but for your promise that you would keep my identity confidential.
- Please notify me of the license application hearing.

Name  Barbara Smith Phone _____

Addr 6757 N. 54th St. Zip 53223
Milwaukee, WI 53223 ★

E-Mail _____

• IMPORTANT - Return within 2 days • Save us postage, e-mail your Council member • www.milwaukee.gov/council

(Ald. Puente, 9th District)

I do not object to a license being issued.

I object to a license being issued.

New Entertainers
5321 W. Green Tree Road
Extension of premises

COMMENTS:

- Please keep my name and any identifying information in my response confidential. I would not respond to this survey or provide my name, but for your promise that you would keep my identity confidential.
- Please notify me of the license application hearing.

Name _____ **Phone** _____

Address _____ **Zip** _____

E-Mail _____

• **IMPORTANT** - Return within 2 days • Save us postage, e-mail your Council member • www.milwaukee.gov/council

(Ald. Puente; 9th District)



I do not object to a license being issued.



I object to a license being issued.

New Entertainers
5321 W. Green Tree Road
Extension of premises

COMMENTS: * See attached letter

- Please keep my name and any identifying information in my response confidential. I would not respond to this survey or provide my name, but for your promise that you would keep my identity confidential.
- Please notify me of the license application hearing.

Name  Phone 

Address  Zip 

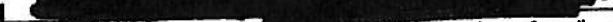
E-Mail 

• IMPORTANT - Return within 2 days - save us postage, e-mail your Council member • www.milwaukee.gov/council

Redacted record

Mr. Puente,

(NO) License Renewal for the business - please
This is a residential area & we
would like to keep it that way.

* There is way too much noise/dread
from the business. Numerous Harley
Davidson motorcycles coming &
going all night long.

* Patrons argue & fight in the
parking lot which is audible with our
doors closed. Have been woken numerous times.

* Tavern patrons staying after
2AM closing time esp. the weekends.

* Two years ago we had a
beer bottle thrown thru our picture
window.

* Called bar owner about her
letter from her customers esp. beer
cans & broken bottles in the gutters.

* The people she hires for snow
plowing push the snow into the
street & pushes in front of our house.

* Spoke to the plow person & the
bar owner about it but still occurs.

* Parking on the street is an issue -
too many cars coming & going. Customers
park too close to our driveway & in front

of the fire hydrant near the
corner.

* Music can be heard thru closed doors.

This tavern is not a business
you should have in a neighborhood
with schools & a park nearby.

* This is not the answer to taverns
going smokeless in July 2010.
There are homes all around the business.

* More noise would be created by
moving the drinking & music outside.

* We have lived here for 40 YRS!

Since she took over the business,
there has been nothing but
problems - clientele has changed!

Please call if you need more info.



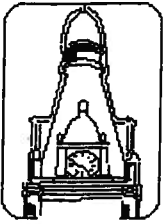

City of

Milwaukee

~~10/6 hold 9/28 12/8~~
~~10 for neigh survey 2501~~
~~hold 10/27 11/19~~

ccl-153b (4/08)

PERMANENT EXTENSION APPLICATION FORM

OFFICE OF THE CITY CLERK LICENSE DIVISION
200 E. WELLS ST. ROOM 105, MILWAUKEE, WI 53202
(414) 286-2238 E-MAIL ADDRESS: LICENSE@MILWAUKEE.GOV

Date: 9-4-09

AD: 9

CHECK ONE:

- Individual
- Corporation
- Limited Liability Company
- Partnership
- Nonprofit Organization

Name of Legal Entity: NEW ENTERTAINERS INC.
(Individual, Partnership, Corp, LLC, or Nonprofit Organization name)

Agent's Name: DORIS M. CERAR-McCORMACK
(Corporations, LLCs or Nonprofit Organizations only)

Trade (Business) Name: NEW ENTERTAINERS.

Business Address: 5321 W GREEN TREE RD.

Mailing Address: 2380 N STANLEY PL MILW. WI 5321.

Business Phone Number: 414-353-8000.

Description of Proposed Extension:

would like to use side yard to
play horseshoes as well as
a beer garden.

Beer Garden

Print Name: Doris M. CERAR-McCORMACK

Signature: Doris M. Cerar - McCormack.
Individual, Partner or Agent

A drawing showing the existing premises and the proposed addition must be attached to this form.

Show adjacent streets and building entrances/exits.

Drawing must be on 8 1/2 x 11 paper.

Filed 9/24/09 CL BTANN 16124; 14988

New Entertainers
5321 W. Green Tree Rd.
Milwaukee, Wisconsin 53223

Green Tree Rd.

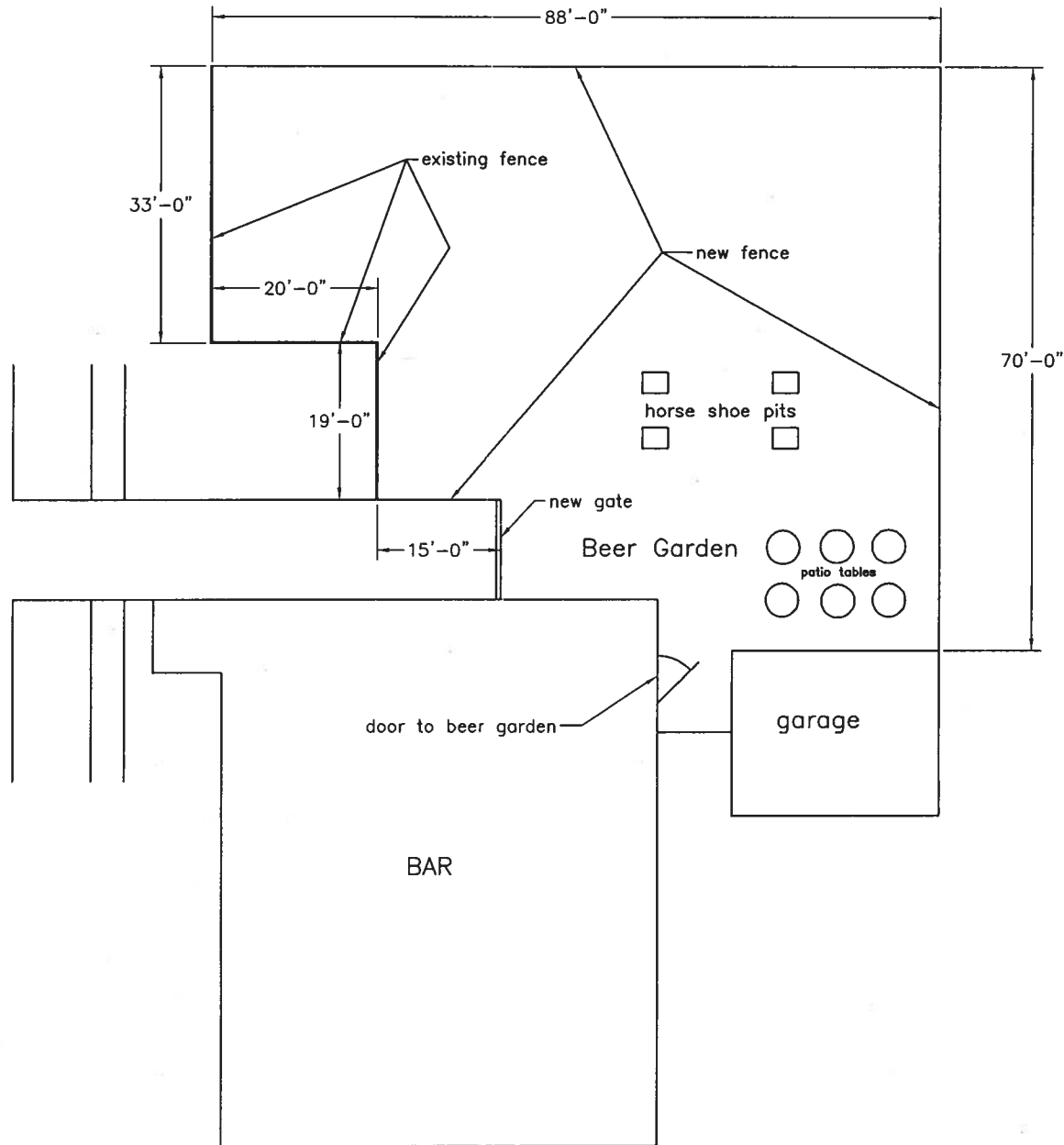



**CITY OF MILWAUKEE
OFFICE OF THE CITY CLERK**

Thursday, February 04, 2010

COMMITTEE MEETING NOTICE

AD 09

Wajeeh S. Al-turkman, Agt.
Dino's Food Mart, LLC
5835 W Silver Spring Dr
Milwaukee, WI 53218

You are requested to attend a hearing which is to be held in Room 301-B, Third Floor, City Hall on:

Wednesday, February 17, 2010 at 10:00 AM

Regarding: Your Class 'A' Malt renewal application as agent for "Dino's Food Mart, LLC" for "Dino's Food Mart" at 5835 W Silver Spring Dr.

There is a possibility that your application may be denied for the following reasons:

See attached police report. Neighborhood Objections to loitering, littering, loud music and noise, parking and traffic problems, trafficking of counterfeit trademarks, unlawful possession of firearms, possession and delivery of controlled substances in the premises, operation of the premises in such a manner that it creates a public nuisance, drug and criminal activity, prostitution, trespassing, public urination, fights, gunshots and shootings, vandalism, thefts, excessive and inappropriate use of police resources, past history of this licensed location, and conduct which is detrimental to the health, safety and welfare of the neighborhood.

Notice for applicants with warrants or unpaid fines: Proof of warrant satisfaction or payment of fines must be submitted at the hearing on the above date and time. Failure to comply with this requirement may result in a delay of the granting/denial of your application.

Failure to appear at this meeting may result in the denial of your application. Individual applicants must appear only in person or by an attorney. Corporate or Liability applicants must appear only by the agent designated on the application or by an attorney. Partnership applicants must appear by a partner listed on the application or by an attorney. If you wish to do so and at your own expense, you may be accompanied by an attorney of your choosing to represent you at this hearing. You will be given an opportunity to speak on behalf of the application and to respond and challenge any charges or reasons given for the denial. No petitions are accepted by the committee, unless the people who signed the petition are present at the committee hearing and willing to testify. You may present witnesses under oath and you may also confront and cross-examine opposing witnesses under oath. If you have difficulty with the English language, you should bring an interpreter with you, at your own expense, so that you can answer questions and participate in your hearing.

You may examine the application file at this office during regular business hours prior to the hearing date. Inquiries regarding this matter may be directed to the person whose signature appears below.

Limited parking for persons attending meetings in City Hall is available at reduced rates (5 hour limit) at the Milwaukee Center on the southwest corner of East Kilbourn and North Water Street. Parking tickets must be validated in Room 205, (City Clerk's Office) or the first floor Information Booth in City Hall.

PLEASE NOTE: Upon reasonable notice, efforts will be made to accommodate the needs of disabled individuals through sign language interpreters or other auxiliary aids. For additional information or to request this service, contact the Council Services Division ADA Coordinator at (414) 286-2998, Fax - (414) 286-3 TDD - (414) 286-2025.

RONALD D. LEONHARDT, CITY CLERK

By Rebecca N. Grill
Rebecca N. Grill
License Division Manager

MILWAUKEE POLICE DEPARTMENT LICENSE REPORT

DATE OF FILING 11/19/2009

LICENSE TYPE AMALT LICENSE NUMBER 5310

NEW RENEWAL X OTHER

WARD 09

ADD'L INFO: NEW HOME ADDRESS

APPLICANT AL-TURKMAN, WAJEEH S

ADDRESS: 5734 W VILLARD AV

CITY: MILWAUKEE

STATE: WI ZIP: 53218

PHONE: (414)962-3323 DOB: 01/12/1968

MAIDEN/OTHER:

BUSINESS: DINO'S FOOD MART

ADDRESS: 5835 W SILVER SPRING DR

CITY: MILWAUKEE

STATE: WI ZIP: 53218

PHONE: (414)831-1850

SPOUSE: DOB:

PARTNER:

ADDRESS:

CITY:

STATE:

ZIP:

PHONE:

DOB:

PARTNER2

ADDRESS:

CITY:

STATE:

ZIP:

PHONE:

DOB:

BUILDING OWNER:

DOES APPLICANT HAVE INTEREST IN ANY OTHER CLASS 'A'/'B'/'C' PREMISES? N Y (Explain)

LENGTH OF RESIDENCE AT ABOVE: IN STATE:

PREVIOUS ADDRESS:

CORPORATION NAME: DINO'S FOOD MART, LLC

STATE OF INCORPORATION:

DATE OF INCORPORATION:

CORPORATE OFFICERS:

NAME:

ADDRESS:

CITY:

STATE:

ZIP:

PHONE:

DOB:

OFFICE:

NAME:

ADDRESS:

CITY:

STATE:

ZIP:

PHONE:

DOB:

OFFICE:

NAME:

ADDRESS:

CITY:

STATE:

ZIP:

PHONE:

DOB:

OFFICE:

NAME:

ADDRESS:

CITY:

STATE:

ZIP:

PHONE:

DOB:

OFFICE:

***** POLICE USE ONLY *****

HAS APPLICANT BEEN DENIED A LICENSE IN THE PAST YEAR: N Y PREVIOUS PREMISES RECORD: N Y EXPLAIN:

PROOF OF LEASE/OWNERSHIP/OFFER TO BUY: N Y N/A

DOES APPLICANT HOLD ANY OTHER CITY LICENSES: N Y

TYPE AND NUMBER:

A-NUMBER: CHECKED WITH ID DIVISION: N Y

ADDITIONAL INFORMATION:

INVESTIGATING OFFICER:

DATE:

REVIEWED BY:

DATE:

h
9
JAN 15 2010

MILWAUKEE POLICE DEPARTMENT
LICENSE INVESTIGATION UNIT

CRIMINAL RECORD/ORDINANCE VIOLATION/INCIDENTS
SYNOPSIS

DATE: 01/15/10
LICENSE TYPE: AMALT
NEW:
RENEWAL: X

No. 5510
Application Date: 11/19/09
Expiration Date:

License Location: 5835 W. Silver Spring Dr.
Business Name: Dino's Food Mart

Aldermanic District: 09

Licensee/Applicant: Al-Turkman, Wajeeh S.

(Last Name, First Name, MI)

Date of Birth: 01/12/68

Male: X

Female:

Home Address: 5734 W. Villard Ave.

City: Milwaukee

State: WI

Zip Code: 53218

Home Phone: (414) 962-3323

This report is written by Police Officer Mary SIKORA, assigned to the License Investigation Unit, Days.

The Milwaukee Police Department's investigation regarding this application revealed the following:

1. On 01/22/07 at 4:23 pm, Milwaukee police spoke to the owner Wajeeh Al-Turkman of Dino's Food Mart at 5835 W Silver Spring via phone. Al-Turkman stated there was a male loitering by his front entrance that he believed was selling drugs. Officers obtained a description and as officers approached the subject, he entered Dino's Food Mart. Investigation revealed that the subject had marijuana on his possession along with 19 individually wrapped clear baggies that contained a green leafy plant like substance. This subject was arrested and charged with POCS WITD.

2. On 02/17/07 at 4:45 pm, Milwaukee police were in the area N 60th and Silver Spring for complaints of Drug Dealing. Officers observed a subject standing in front of 5835 W Silver Spring who would then conduct hand-to-hand drug transactions with other subjects who would approach him. Officers approached this subject in a marked police squad who then fled on foot. After a brief foot chase, officers took this suspect into custody and recovered 5 clear plastic baggies each containing a green leafy substance along with a large amount of cash. The suspect was charged with POCS WITD.

3. On 02/19/07 at 5:19 pm, Milwaukee police received a call from the owner of Dino's Food Mart at 5835 W Silver Spring Drive. The owner related to police that there was a subject standing in front of his store selling drugs. Officers obtained a description and at 5:34 pm, found this subject to be at a bus shelter near by and observed drug transactions taking place. Officers stopped the subject and while conducting a pat down search, found two large baggies of suspected marijuana inside the suspects pants. He was arrested and charged with POCS WITD.

4. On 03/07/07 at 7:00 pm, Milwaukee police were on patrol and observed three subjects standing in front of Dino's Food Mart conducting drug sales. Officers attempted to identify this subject when he saw police approaching and fled on foot. After a brief foot chase, officers arrested the suspect and found fourteen individual bags of marijuana on his person. The suspect was arrested and charged with POCS WITD.

5. On 03/28/07 at 12:45 pm, Milwaukee police were working undercover regarding complaints of Drug Dealing in front of 5835 W Silver Spring Drive. Officers observed a subject who was standing in front of Dino's Mart, being approached by several customers with an exchange taking place. Suspecting that narcotics were being sold, officers approached this subject in an unmarked car and as the squad car approached, observed the subject throw down a green leafy substance and walk away. The suspect was stopped and marijuana was recovered along with a 3 ¼ knife. This suspect was charged with POCS WITD, Carrying Concealed Weapon and received citations for loitering drug related and resisting an officer.

6. On 05/15/07 at 8:50 pm, Milwaukee police officers were exiting 5835 W Silver Spring Drive when they could hear loud music emanating from a car parked on the lot nearby. Officers observed the driver exiting the auto and conducted a field interview. Officers found five plastic baggies containing marijuana on the subject. The suspect was arrested and charged with POCS and issued a citation for the loud music.

7. On 07/22/07 at 7:58 pm, Milwaukee police observed a subject loitering in the parking lot of 5835 W Silver Spring Drive. Officers would see several subjects approach this male and engage in short conversations with brief hand-to-hand transactions. Upon seeing officers' approach, this subject dropped a clear plastic baggie that contained suspected marijuana. This suspect was arrested and charged with POCS and Loitering #legal Drug Activity.

8. On 07/23/07 at 5:37 pm, Milwaukee police observed a subject in front of 5835 W Silver Spring engage in what appeared to be a hand-to-hand drug transaction. Upon seeing officers, the subject fled and after a brief foot chase, the suspect was apprehended and marijuana was found on his person. He was arrested and charged with POCS and Obstructing An Officer.

=====

9. On 02/21/09 at 11:41am officers executed a search warrant for Trafficking in Counterfeit Trademarks at Dino's Food Mart 5835 W. Silver Spring Dr. The following items were recovered during the search of the business:

- Rossi 357 Magnum revolver-loaded
- Winchester 12 gauge shotgun-loaded
- Sigarms 40 caliber handgun-loaded
- .49 grams of green leafy substance-positive to THC
- tall glass pipe used to smoke tobacco or narcotic substance
- forty four 32 caliber unfired cartridges
- 9mm luger caliber unfired cartridges
- three 12 gauge unfired shotgun shells
- fifteen 38 special unfired cartridges
- eighteen 357 caliber unfired cartridges
- one magazine
- Dell Desktop Computer

- money
- various styles/models of facsimile Nike Shoes (325 pairs)

Two of the people present during the search warrant and are convicted felons in Milwaukee County and are prohibited from possessing firearms. One of those people is an employee and the applicant's brother. Further investigation pending with DNA analysis and computer forensics exam.

10. On 04/25/09 officers filed a PA-33 report regarding drug complaint investigations in the area of Dino's Food Mart at 5825 W. Silver Spring Dr. The report indicates the following arrests:

03/28/09 adult male-Delivery of Controlled Substance-THC & Possession w/Intent to Deliver Cocaine

04/01/09 adult male-Delivery of Controlled Substance-THC

04/01/09 adult male-Deliver of Controlled Substance-THC party to a crime

04/01/09 adult male-Loitering Illegal Drug Activity

04/23/09 adult male-Possession of Controlled Substance w/Intent to Deliver Cocaine

04/23/09 adult male-Loitering Illegal Drug Activity

04/24/09 adult male-Delivery of Controlled Substance-THC & Possession of Controlled Substance w/Intent to Deliver -THC

04/25/09 adult male-Possession w/Intent to Deliver-THC 2nd subsequent

11. On 05/25/09 plainclothes officers were investigating drug dealing complaints in the area of 5825 W. Silver Spring Dr. Officers observed a male subject standing in front of Dino's Food Mart. Officers then observed another male subject approach the first subject and place his thumb and pointer finger together and raise his right hand to his mouth in a smoking motion. Officers know this to be a signal, meaning do you have marijuana for sale. The first subject nodded his head in the affirmative and the two subjects had a conversation. The two subjects entered Dino's Food Mart and stood in the hallway. The officers observed a hand to hand exchange between them, which they know to be consistent with a drug transaction.

A short time later a plainclothes officer entered the store and made eye contact with the first subject. The subject then stated "I got that bag for sale". The officer knows this to mean marijuana. The officer agreed to purchase the marijuana. While standing in the hallway the subject asked the officer how much do you want to buy? The officer stated two (meaning two \$5.00 quantities of marijuana). The subject then removed the marijuana from the crotch area of his pants and when he handed it to the officer, the officer observed more corner cuts of marijuana in his waistband. The subject was arrested.

12. On 10/22/09 officers conducted a license premises check of Dino's Food Mart at 5835 W. Silver Spring Dr. The manger/employee on scene was the applicant's brother who is a convicted felon. Officers located three handguns in the store. The manager/employee was charged in Milwaukee County with the following:

Charge: Felon In Possession of a Firearm-2 counts
Finding: Final pre-trial 02/23/10
Sentence:
Date:
Case: 2009CF004945

**It should be noted one count of the above listed charges stems from item #9 on 02/21/09.

13. On 11/13/09 officers assisted the Wisconsin Department of Revenue in a licensed premises check at Dino's Food Mart 5835 W. Silver Spring Dr. Officers observed the applicant sell single cigarettes at the sales counter. The cigarettes were not packaged and officers observed numerous cigarettes in a box without any packaging. The Wisconsin Department of Revenue seized 35 single cigarettes and tobacco product without invoices. The applicant was given a final warning by the agents that cigarettes and cigarillos must be sold in original packaging, all invoices should be on the licensed premises for 2 years, kept in order by Vendor, and all cigarette/tobacco products must be listed on invoices from distributor.
14. On 12/11/09 officers filed a PA-33 regarding Dino's Food Mart at 5835 W. Silver Spring. The PA-33 has an affidavit of Police Officer Julie Strache explaining numerous violations conducted on the premises.
15. On 12/14/09 the City of Milwaukee filed a Public Nuisance lawsuit in Milwaukee County Circuit Court regarding the applicant at Dino's Food Mart 5835 W. Silver Spring Dr. The basis for the lawsuit is based in part on the affidavit of Police Detective David Baker. (attached)

FIELD REPORT

Wisconsin Department of Revenue
Alcohol & Tobacco Enforcement
Post Office Box 8933
Madison, Wisconsin 53708-8933
(608) 268-2776

#09-16-230

Seller's permit number
004-0000497760-01

Seller's permit to

Date	11/13/09	County	WILMUNGUE
Licensee	DINO'S FOOD MART LLC		
Corporation agent	WALTER S. AL-TURKALAN	Municipality	C. MKR
Address of premises	5835 W STEEL STRONG DR 5328		
Class of license(s)	A-BEER/CIG	Date of inspection	03/03/09
Trade name	DINO'S FOOD MART		

Weapons on Premises

Yes No

1. Any firearms or other dangerous weapons?
(Note type, make, location, serial # in Comments area)

2. Weapon seized by agent during inspection?

Licensing - Alcohol Beverages

Yes No

3. Licenses properly issued?

4. Licenses issued to actual operator of premises?

5. Operator's license checked? (if applicable)

6. Name of operator FAYANNA M. AL

7. Licenses displayed as required by law?

8. Premises also licensed as a restaurant?

Compliance

Yes No

9. Unlawful/taxed patrons on premise?

10. ID's checked?

11. Alcohol beverage storage available for inspection?

12. Unlabeled alcohol found?

13. Was any alcohol confiscated?

14. Was hold-order placed on alcohol?

15. Liquor labels attached on empty bottles?

16. Empty liquor bottles in containers?

17. Was soft test conducted?

18. Did soft test show any irregularity?

19. Was any contaminated liquor found?

20. Was it destroyed by person in charge of the premises?

21. Tie-house violations?

Draught Beer

Yes No

22. Multiple brands?

23. Do brands and taps agree?

Cigarettes / Tobacco Products

Yes No

24. Cigarette/tobacco products license issued in exact name of licensee?

25. Cigarette machine(s)?

26. Owner

27. Cigarette vending machine number (if applicable)

28. Machine serviced by

29. Is tax indicia visible? WHICH FOR POORLY STAMPED

30. Color of indicia VARIUS

31. Indicia number(s) VARIUS

32. Cigarette stamper

33. Cigarette/tobacco products supplier FEDERAN

34. Verify stamp authenticity?

35. Were any cigarettes/tobacco products seized?

Invoices

Yes No

36. Is alcohol transfer form available? (New Licensees)

37. Invoices on premises?

38. If not, where?

39. Invoices properly prepared?

40. Invoices retained in sequence for:

~~Liquor~~

~~Beer?~~ KING WAREHOSE-TP

~~Cigarettes?~~

~~Tobacco Products?~~ 35 SEIZED SINGLE CIGS TOBACCO PRODUCT

Miscellaneous

Yes No

41. Video gambling devices present? NO INVOICE

42. Number of machines

43. Owner of machines

44. Date owner referred to Audit

45. Signs of other criminal activity?

46. Do coolers and licensed areas, including restrooms and storage area, appear sanitary?

Referrals (weapons & other):

* NO SINGLE CIGARETTE OR CIGARETTE STICKS. FINAL WARNING. CIGARETTES MUST BE SOLD IN ORIGINAL

Comments: PACKAGE OF 5.

34/39/40 - ALL INVOICES SHOULD BE ON LICENSED PREMISES FOR 2 YEARS, KEEP IN FILES BY VENDOR, IN ORDER. MUST DO WARNING.

ALL CIGS / TOB. PRODUCT MUST BE LISTED ON INVOICES FROM DISTRIBUTOR.

NO EXCEPTIONS.

Agent: KING/WORLD Badge Number: ATS

Signature of person in charge of licensed premises: [Signature]

OFFICE COPY

No. 8366 P. 2

STATE OF WISCONSIN

NOV. 10. 2007 11:23AM

PROPERTY RECEIPT

Wisconsin Department of Revenue
Alcohol & Tobacco Enforcement
PO Box 8933
Madison WI 53708-8933
(608) 266-2776

09-11-230

BY AUTHORITY OF
WISCONSIN STATUTE 139

CASE NUMBER 1

Date	11/13/09	County	MILWAUKEE
Licensee	Dino's Food Mart LLC		
Address of premises	5835 W. SILVER SPRING DR.		
Municipality	MILWAUKEE		
Trade name	Dino's Food Mart		

The following article(s) were confiscated from: Z. All

Ident. No.	Quantity	Size	Description of Article(s) (Brand, container size, content level, stamp number)	Opened	Sealed
1	1	Box	NEWMARKET 100 CIGS = (SMASHED SWEET BOX) <input type="checkbox"/> Unlabeled <input type="checkbox"/> Unauthorized source <input checked="" type="checkbox"/> Other: INDIVIDUAL SALT	X	
2	12	BOXES	GOOD TIMES GINSE CIGARETTES <input checked="" type="checkbox"/> Unlabeled? <input checked="" type="checkbox"/> Unauthorized source <input type="checkbox"/> Other:		X
3	5	BOXES	GOOD TIMES GINSE CIGARETTES <input checked="" type="checkbox"/> Unlabeled? <input checked="" type="checkbox"/> Unauthorized source <input type="checkbox"/> Other:		X
			<input type="checkbox"/> Unlabeled <input type="checkbox"/> Unauthorized source <input type="checkbox"/> Other:		
			<input type="checkbox"/> Unlabeled <input type="checkbox"/> Unauthorized source <input type="checkbox"/> Other:		
			<input type="checkbox"/> Unlabeled <input checked="" type="checkbox"/> Unauthorized source <input type="checkbox"/> Other:		
			<input type="checkbox"/> Unlabeled <input type="checkbox"/> Unauthorized source <input type="checkbox"/> Other:		
			<input type="checkbox"/> Unlabeled <input type="checkbox"/> Unauthorized source <input type="checkbox"/> Other:		

Signature of Agent [Signature] Witness [Signature]
Signature of party from whom articles were obtained [Signature]

Chain of Custody

Ident. No.	Quantity	Lab No.	Relinquished by (Signature)	Received by (Signature)	Date	Placement

Final Disposition

Article(s) with Identification Number(s) _____
Returned to owner by Agent _____
Received by _____ Date _____

Ownership relinquished by X _____ Date 11/13/09

Article(s) with Identification Number(s) _____
Destroyed by _____ Date _____
Witnessed by _____ Title _____

NO. 8366 P. 3

MILWAUKEE

MILWAUKEE

MILWAUKEE POLICE DEPARTMENT LICENSE REPORT DATE OF FILING 11/19/2009
 LICENSE TYPE AMALT LICENSE NUMBER 5310 NEW RENEWAL X OTHER WARD 09
 ADD'L INFO: NEW HOME ADDRESS

APPLICANT AL-TURKMAN, MAJEED S PARTNER:
 ADDRESS: 5734 W VILLARD AV ADDRESS:
 CITY: MILWAUKEE CITY:
 STATE: WI ZIP: 53218 STATE: ZIP:
 PHONE: (414)962-3323 DOB: 01/12/1968 PHONE: DOB:
 MAIDEN/OTHER:
 BUSINESS: DINO'S FOOD MART PARTNER2
 ADDRESS: 5835 W SILVER SPRING DR ADDRESS:
 CITY: MILWAUKEE CITY:
 STATE: WI ZIP: 53218 STATE: ZIP:
 PHONE: (414)831-1850 PHONE: DOB:
 SPOUSE: DOB: BUILDING OWNER:
 DOES APPLICANT HAVE INTEREST IN ANY OTHER CLASS 'A'/'B'/'C' PREMISES? N Y (Explain)
 LENGTH OF RESIDENCE AT ABOVE: IN STATE: PREVIOUS ADDRESS:
 CORPORATION NAME: DINO'S FOOD MART, LLC
 STATE OF INCORPORATION: DATE OF INCORPORATION:
 CORPORATE OFFICERS:
 NAME: NAME:
 ADDRESS: ADDRESS:
 CITY: CITY:
 STATE: ZIP: STATE: ZIP:
 PHONE: DOB: PHONE: DOB:
 OFFICE: OFFICE:
 NAME: NAME:
 ADDRESS: ADDRESS:
 CITY: CITY:
 STATE: ZIP: STATE: ZIP:
 PHONE: DOB: PHONE: DOB:
 OFFICE: OFFICE:

***** POLICE USE ONLY *****
 HAS APPLICANT BEEN DENIED A LICENSE IN THE PAST YEAR: N Y PREVIOUS PREMISES RECORD: N Y
 EXPLAIN:

PROOF OF LEASE/OWNERSHIP/OFFER TO BUY: N Y N/A
 DOES APPLICANT HOLD ANY OTHER CITY LICENSES: N Y TYPE AND NUMBER:
 A-NUMBER: CHECKED WITH ID DIVISION: N Y
 ADDITIONAL INFORMATION:

INVESTIGATING OFFICER: REVIEWED BY:
 DATE: DATE:

h
 JAN 15 2010

JAN 19 2009

THIS IS A SUMMARY OF THE INFORMATION PROVIDED BY THE APPLICANT AND IS NOT A GUARANTEE OF THE ACCURACY OF THE INFORMATION. THE POLICE DEPARTMENT IS NOT RESPONSIBLE FOR THE ACCURACY OF THE INFORMATION PROVIDED BY THE APPLICANT. THE POLICE DEPARTMENT IS NOT RESPONSIBLE FOR THE ACCURACY OF THE INFORMATION PROVIDED BY THE APPLICANT. THE POLICE DEPARTMENT IS NOT RESPONSIBLE FOR THE ACCURACY OF THE INFORMATION PROVIDED BY THE APPLICANT.

foot chase, officers took this suspect into custody and recovered 5 clear plastic baggies each containing a green leafy substance along with a large amount of cash. The suspect was charged with POCS WITD.

3. On 02/19/07 at 5:19 pm, Milwaukee police received a call from the owner of Dino's Food Mart at 5835 W Silver Spring Drive. The owner related to police that there was a subject standing in front of his store selling drugs. Officers obtained a description and at 5:34 pm, found this subject to be at a bus shelter near by and observed drug transactions taking place. Officers stopped the subject and while conducting a pat down search, found two large baggies of suspected marijuana inside the suspects pants. He was arrested and charged with POCS WITD.

STATE OF WISCONSIN

CIRCUIT COURT

MILWAUKEE COUNTY

CITY OF MILWAUKEE
200 East Wells Street
Milwaukee, WI 52302,

Plaintiff,

v.

R&D SILVER TERRACE, LLC
3100 Dundee Road
Northbrook, IL 60062; and,

Case No.

DINO'S FOOD MART LLC
5835 West Silver Spring Drive
Milwaukee, WI 53218; and,

Case Code No. 30701

WAJEEH AL-TURKMAN
5734 West Villard Avenue and
5327 North Mohawk Avenue
Milwaukee, WI 53217,

Defendants.

AFFIDAVIT OF POLICE OFFICER JULIE STRACHE

IN SUPPORT OF PLAINTIFF'S COMPLAINT

STATE OF WISCONSIN)

MILWAUKEE COUNTY)

Police Officer Julie Strache, being first duly sworn on oath, deposes and states as follows:

1. I am a state certified law enforcement officer presently employed by the City of Milwaukee Police Department, assigned to Police District 4. I have worked as a law enforcement officer with the Milwaukee Police Department for 14 years. In the course of my employment, I have investigated violations of laws regarding controlled substances, public nuisances, criminal gangs, firearms and other criminal activity.

2. I have received training in the investigation of drug trafficking and have worked with other narcotics investigators and informants in the past. I have participated in the execution of numerous search warrants. I am familiar with the common names of controlled substances, the type and use of drug paraphernalia and the methods commonly used in drug manufacturing and packaging. Based on my training and experience, I know that drug dealers use scales and other measuring devices to weigh controlled substances; package drugs for sale in individually wrapped cut off corners of plastic bags, paper folds and tin foil packets; possess cutting agents to dilute controlled substances prior to resale; possess telecommunications devices to maintain contact with their suppliers and customers; and, possess firearms and other weapons to guard against drug dealing rivals and prevent robbery of their drugs and money.

3. I am aware that the Milwaukee Police Department has conducted criminal investigations that involved Dino's Food Mart, located at 5835 W. Silver Spring Drive, Milwaukee, Wisconsin [hereinafter "the property"]. I am familiar with those investigations by personal involvement, discussions with other police investigators, and, review of official police documents and records.

4. The investigations involving the property were documented by reports drafted by police officers that described their activities, the matters observed and the factual findings resulting from the investigations. Furthermore, I am familiar with other Milwaukee Police Department records regarding previous citizen complaints and police investigations involving the property, compilations that documented the calls for police service regarding that address and other statistical records. Based upon my training and experience, these reports, records and data compilations document the activities of the Milwaukee Police Department, the matters observed

pursuant to duty imposed by law and are the factual findings resulting from an investigation made pursuant to authority granted by law.

5. According to the Milwaukee Police Department Computer Assisted Dispatch System (CADS), between January 1, 2009 and November 5, 2009, there are 118 entries relative to calls for police services and/or police action at the location at 5835 W. Silver Spring Drive. Of the 118 entries, 60 of those entries were involving police officers conducting a subject stop at that location. During the time frame of January 1, 2008 through July 1, 2008, there were 55 entries for calls for police services and/or police action at 5835 W. Silver Spring Drive. Of those 55 entries, 29 involved police officers indicating to dispatch that they were engaged in a subject stop at that location.

6. On January 21, 2009, the Milwaukee Police District 4 commander and I initiated the Section 80-10 Milwaukee Code of Ordinances' Chronic Nuisance Premises process with the property owner and management company of the shopping center at 5835 West Silver Spring Drive. The notice documented three loitering events at the property on January 7th, 9th and 15th and further alleged 17 other incidents at the property in the 90 days prior.

7. On February 27, 2009, Attorney David Halbrooks, representing the property owner, R&D Silver Terrace, drafted a letter confirming the details of a February 19th meeting between the property owner, counsel and District 4 personnel. The letter also documented the owner's nuisance abatement plan: Retaining Lucas Security to patrol the property and monitor video surveillance; installing notices of video surveillance; installing new security cameras at Dino's; ceasing the sale of chore boys, baggies and athletic shoes at Dino's (and noting that

Lucas suggested the cessation blunt wrap sales); removing all signage and obstructions from the entry way and front door; removing the pay phone; and, scheduled litter pick up patrols.

8. On April 6, 2009, District 4 accepted the property owner's written course of action pursuant to Section 80-10 MCO.

9. On November 4, 2009, the District 4 commander and I issued a Drug House notice per Wis. Stat. Sec. 823.113 to the property owner based upon an October 18, 2009 sale of marijuana to an undercover police officer and others inside Dino's Food Mart (MPD Incident 092910084).

10. On November 5, 2009, the District 4 commander and I notified the property owner that the owner's previous written abatement plan was not working and instructed the owner to revise the plan within 10 days.

11. On November 13, 2009, Brett Katz of R&D Real Estate LLC drafted a letter informing District 4 Captain Jerome O'Leary that the shopping center was terminating the tenancy of Wajeeh S. Altukman d/b/a Dino's Food Mart and requesting him to vacate the property within 28 days. Copies of supporting documentation were included.

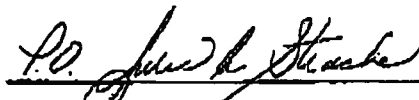

Police Officer Julie Strache

Subscribed and sworn to before me
this 11 day of December 2009.

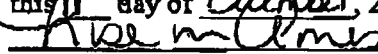
Notary Public, State of Wisconsin
My Commission expires: 2-14-2010

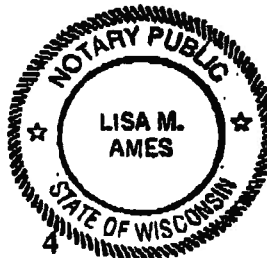

CITY OF MILWAUKEE
200 East Wells Street
Milwaukee, WI 52302,

Plaintiff,

v.

R&D SILVER TERRACE, LLC
3100 Dundee Road
Northbrook, IL 60062; and,

Case No.

DINO'S FOOD MART LLC
5835 West Silver Spring Drive
Milwaukee, WI 53218; and,

Case Code No. 30701

WAJEEH AL-TURKMAN
5734 West Villard Avenue and
5327 North Mohawk Avenue
Milwaukee, WI 53217,

Defendants.

AFFIDAVIT OF POLICE DETECTIVE DAVID BAKER

IN SUPPORT OF PLAINTIFF'S COMPLAINT

STATE OF WISCONSIN)
)
MILWAUKEE COUNTY)

Milwaukee Police Detective David Baker, being first duly sworn on oath, deposes and states as follows:

1. I am a state certified law enforcement officer presently employed by the City of Milwaukee Police Department, assigned to Organized Crime Division. I have worked as a law enforcement officer with the Milwaukee Police Department for 25 years. In the course of my

employment, I have investigated violations of laws regarding controlled substances, criminal gangs, firearms and other criminal activity.

2. I have received training in the investigation of drug trafficking and have worked with other narcotics investigators and informants in the past. I have participated in the execution of numerous search warrants. I am familiar with the common names of controlled substances, the type and use of drug paraphernalia and the methods commonly used in drug manufacturing and packaging. Based on my training and experience, I know that drug dealers use scales and other measuring devices to weigh controlled substances; package drugs for sale in individually wrapped cut off corners of plastic bags, paper folds and tin foil packets; possess cutting agents to dilute controlled substances prior to resale; possess telecommunications devices to maintain contact with their suppliers and customers; and, possess firearms and other weapons to guard against drug dealing rivals and prevent robbery of their drugs and money.

3. I am aware that the Milwaukee Police Department has conducted criminal investigations that involved Dino's Food Mart located at 5835 W. Silver Spring Drive, Milwaukee, Wisconsin [hereinafter "the property"]. I am familiar with those investigations by personal involvement, discussions with other police investigators, and, review of official police documents and records.

4. The investigations involving the property were documented by reports drafted by police officers that described their activities, the matters observed and the factual findings resulting from the investigations. Furthermore, I am familiar with other Milwaukee Police Department records regarding previous citizen complaints and police investigations involving the property, compilations that documented the calls for police service regarding that address and

other statistical records. Based upon my training and experience, these reports, records and data compilations document the activities of the Milwaukee Police Department, the matters observed pursuant to duty imposed by law and are the factual findings resulting from an investigation made pursuant to authority granted by law.

5. Based upon my training and experience, the below-documented activities at the property, demonstrates that the property facilitates the delivery, distribution, and/or manufacture of controlled substances and drug paraphernalia and substantially interfere with the comfortable enjoyment of life, health and safety of others in the surrounding neighborhood and the City of Milwaukee.

6. According to the Milwaukee Police Department Computer Assisted Dispatch System (CADS), between January 1, 2009 and November 5, 2009, there are 118 entries relative to calls for police services and/or police action at the location at 5835 W. Silver Spring Drive. Of the 118 entries, 60 of those entries were involving police officers conducting a subject stop at that location. During the time frame of January 1, 2008 through July 1, 2008, there were 55 entries for calls for police services and/or police action at 5835 W. Silver Spring Drive. Of those 55 entries, 29 involved police officers indicating to dispatch that they were engaged in a subject stop at that location.

7. A review of Milwaukee Police Department Automated Reporting System database documents approximately 80 incidents and/or crimes at 5835 West Silver Spring Drive from November 2005 until November 2009. Forty-four of these incidents involved arrests for the delivery, possession, or possession with intent to deliver marijuana. Of the forty-four drug-related offenses documented by the police, 11 were drug sales to an undercover officer, 21 were

felony arrests for possession of a controlled substance with intent to deliver and 12 were arrests for possession of a controlled substance. Most of the arrests and seizures involved marijuana; three arrests were for crack cocaine

8. Relative to an Organized Crime Division investigation of Dino's Food Mart in which I participated and according to Milwaukee Police Department Incident Report 092950097, members of the Milwaukee Police Department Organized Crime Division conducted a licensed premise check at Dino's Food Mart at 5835 W. Silver Spring Drive on October 22, 2009 at 1:45 p.m. Milwaukee police identified several employees, including Muwaffaq S. Al-Turkman (d/o/b 02/13/70), a convicted felon stemming from his March, 1995 conviction of a felony food stamp violation in Milwaukee County Case No. F-942639. During the licensed premises check, the Organized Crime Division detectives and officers located and seized multiple loaded firearms located under the counter area and in the rear office. Based on a prior February, 2009 investigation, officers knew that Muwaffaq S. Al-Turkman was a convicted felon and was prohibited from possessing firearms. Mr. Al-Turkman was arrested and subsequently charged with two counts of Felon in Possession of a firearm in pending Milwaukee County Circuit Court Case 2009CF4945.

9. Relative to an Organized Crime Division investigation of Dino's Food Mart in which I participated and according to Milwaukee Police Department Incident Report 092960030, on October 18, 2009 and October 22, 2009, an undercover Milwaukee police officer twice observed Neal M. Zaal (d/o/b 04/08/88), an employee of the store take a chrome plated handgun from the motor vehicle and place it inside his front pocket as he exited the vehicle and walked into the store. Thereafter, the Milwaukee Police Department arrested Mr. Zaal and he admitted

that he transported his firearm from his motor vehicle into the store by placing it in his waistband. Mr. Zaal was arrested for carrying a concealed weapon.

10. Relative to an Organized Crime Division investigation of Dino's Food Mart in which I participated and according to Milwaukee Police Department Incident Report 090520085, on February 21, 2009, OCD detectives and officers executed a search warrant at Dino's Food Mart relative to an investigation for trafficking in counterfeit goods. Police located and seized 325 pairs of facsimile Nike brand shoes, three firearms, .49 grams of marijuana and \$2866 in United States currency. The licensee, Wajeeh Al-Turkman, and two other employees, Muwaffaq S. Al-Turkman (DOB 02/13/1970) and Zakaria Mustafa Ali (DOB 12/22/1967), were arrested and ordered in to the District Attorney's Office.

11. According to Milwaukee Police Department Incident Report 093040059, on October 31, 2009, an undercover Milwaukee police officer purchased 1.7 grams of marijuana from an individual in the parking lot of Dino's Food Mart, 5835 W. Silver Spring Drive. In her report, the undercover officer documents that while in the parking lot, she observed an individual leave the store and enter the driver's seat of a car parked in the lot. While inside the vehicle, the officer asked if he had any "bag" (a street term referring to marijuana) to which he responded that he did as he exited his vehicle and opened the trunk and retrieved a small baggie of marijuana. This individual was subsequently arrested after he left the parking lot and the prerecorded buy money used to conduct the transaction was recovered from the suspect.

12. According to Milwaukee Police Department Incident Report 092910084, on October 18, 2009, an undercover Milwaukee police officer was conducting a drug investigation inside Dino's Food Mart located at 5835 W. Silver Spring Drive. The undercover officer

documented in her report that while inside the food mart near the freezer section, she observed an individual reach into a clear plastic bag which contained several other clear plastic corner cuts of a green leaflike substance suspected of being marijuana. The officer offered to purchase marijuana and instead the suspected drug dealer walked away and make a hand-to-hand drug transaction with another customer of the store. After the drug dealer completed that sale, he walked back toward the undercover officer at which time he sold her 3.36 grams of marijuana contained in five clear plastic bag corner cuts. The drug dealer then followed the officer out of the store and was arrested down the street by other officers.

13. According to Milwaukee Police Department Incident Report 092800171, on October 7, 2009, at approximately 8:02 p.m., the Milwaukee Police Department was conducting surveillance at Dino's Food Mart, 5835 W. Silver Spring Drive from 7:40 p.m. until 8:02 p.m. While on scene, officers observed individuals occupying a red Ford Crown Victoria vehicle parked in the parking lot outside of Dino's. Officers observed a female suspect exited the Crown Victoria numerous times and approached other vehicles and customers in the parking lot and make hand-to-hand transactions where she was given money in exchange for something. This female was observed conducting the above actions for approximately 22 minutes. Thereafter, police officers conducted a field interview of the motor vehicle and observed a clear plastic baggie containing 15 clear plastic baggies of a green leafy plantlike substance suspected to be marijuana alongside. In addition, officers observed \$177 in various denominations in United States currency. Both of the adult occupants of the vehicle were arrested and the Bureau of Child Welfare was contacted regarding a 2 year old and 6 month old child that were also occupying the Ford Crown Victoria.

14. According to Milwaukee Police Department Incident Report 093020095, on July 21, 2009, an undercover Milwaukee police officer was conducting a drug investigation in the parking lot of Dino's Food Mart at 5835 W. Silver Spring Drive. At approximately 1:30 p.m., the undercover officer observed a motor vehicle enter the parking lot. The driver of the motor vehicle exited the vehicle and spoke with another individual. The undercover officer observed the driver of the vehicle approach other individuals and appeared to sell those individuals narcotics in the parking lot. Thereafter, the driver of the vehicle approached the undercover officer and exchanged two plastic clear corner cut baggies containing 1.85 grams of marijuana in exchange for \$10 of prerecorded buying money. Other officers made contact with the driver and the motor vehicle, seizing an additional 4.33 grams and the undercover buy money from the passenger in the motor vehicle. Police also located and seized a loaded RG .22 caliber revolver from the driver of the vehicle upon making contact. The driver in the motor vehicle later told investigating officers that they had sold marijuana in the parking lot of Dino's Food Mart.

15. According to Milwaukee Police Department Incident Report 091930094, on July 12, 2009 at approximately 12 p.m., an undercover police officer was conducting a drug investigation at Dino's Food Mart at 5835 W. Silver Spring Drive. While standing outside the food mart, the undercover officer observed an individual walk through the parking lot. This officer made contact with the individual to determine whether or not the person would sell her marijuana. The drug dealing suspect then stated "let's get in the car because it's hot over here," to which the police officer documented as referred to the large amount of police activity in the area. Thereafter, the drug dealing suspect and the undercover officer exchanged \$10 in prerecorded buy money for 1.87 grams of marijuana inside his motor vehicle in the parking lot at Dino's Food Mart.

16. According to Milwaukee Police Department Incident Report 091900111, on July 9, 2009 at approximately 1:55 p.m., an undercover Milwaukee police officer was conducting a drug investigation at Dino's Food Mart at 5835 W. Silver Spring Drive. While on foot in the area, the undercover officer observed an individual exited Dino's Food Mart with a cigar in his hand. The undercover officer attempted to solicit marijuana from this individual who affirmatively said that he would sell her marijuana. The undercover officer observed the drug dealing suspect open the hood of his vehicle and retrieve a clear plastic sandwich bag from the engine compartment. The undercover officer and the drug dealing suspect then entered that motor vehicle and exchanged approximately 2.71 grams of marijuana in exchange for \$10 worth of prerecorded buy money. The undercover officer made a predetermined signal to other police officers who arrested the drug dealing suspect. Upon a search of this individual, police located and seized an additional 9.86 grams of marijuana, \$458 in United States currency and a black digital scale.

17. According to Milwaukee Police Department Incident Report 090910067, on April 1, 2009 at approximately 11:40 a.m., an undercover Milwaukee police officer and a confidential informant working with that officer went to Dino's Food Mart located at 5835 W. Silver Spring Drive to investigate a drug complaint. Once in the area, the undercover officer observed an individual and then approached the undercover officer and the confidential informant. The confidential informant told that individual they were looking for some "killer" (which the police officer described as a street term meaning marijuana). This individual stated that he could take the undercover officer to another place to purchase marijuana. The three individuals then walked to a neighboring house at 5662 N. 62nd Street and the occupants there said that they were out of marijuana. The suspected drug facilitator then suggested that the three of them return to Dino's because there was always some there because there was always somebody there selling "killer."

After returning to the parking lot at 5835 W. Silver Spring Drive, they observed a motor vehicle occupied by an individual. The drug dealing facilitator make contact with this individual and ultimately facilitated an exchange of three blue mini ziplock baggies containing a green leafy substance weighing 1.73 grams of marijuana in exchange for \$15 in prerecorded buy money. Both individuals were subsequently arrested by the police and the individual in the motor vehicle was found to have possessed an additional clear plastic sandwich baggie containing 7 empty blue ziplock baggies. After his arrest, the drug dealing facilitator told police that he took police to Dino's because that is the place where everybody goes to get marijuana. The facilitator indicated it was common knowledge if you want marijuana you go to Dino's. The facilitator further stated that people did not sell "crack" at Dino's, only marijuana.

18. According to Milwaukee Police Department Incident Report 090570054, on February 26, 2009 at approximately 11:50 a.m., an undercover police officer was investigating a drug dealing complaint in the 5800 block of W. Silver Spring Drive. While in the area, the officer observed a drug dealing suspect going to several autos that would drive upon the parking lot and get into the passenger side of the vehicle and exchange United States currency and something else with the driver of the vehicle. Then the drug dealing suspect would exit the vehicle. In between the multiple visits to the motor vehicles, the drug dealing suspect would stand in front of Dino's Food Mart at 5835 W. Silver Spring Drive. Officers did approach this individual and did conduct a stop with the individual and a search revealed the possession of .86 grams of marijuana. This individual was given a citation for loitering - illegal drug activity.

19. According to Milwaukee Police Department Incident Report 090270089, on January 27, 2009 at approximately 5:00 p.m., Milwaukee police officers observed an individual loitering outside Dino's Food Mart at 5835 W. Silver Spring Drive for about 2 minutes. This

individual was not attempting to enter the store, but just standing outside the entrance and appeared to be talking to other patrons as they entered into part of the store. The officers approached this individual who when noticing the police were approaching walked into the building. Officers made contact with the individual who indicated he was asking people for bus fare tickets, but upon confronting him with a valid transfer, a search revealed three plastic baggies containing suspected marijuana. After his arrest, the drug dealing suspect told Milwaukee police that he took the bus to 60th and Silver Spring in order to come to Dino's to buy some marijuana. He indicated that he purchased marijuana at that location numerous times.

20. According to Milwaukee Police Department Incident Report 090070152, on January 7, 2009 at approximately 7:05 p.m., Milwaukee police officers observed an individual loitering in front of Dino's Food Mart located at 5835 W. Silver Spring Drive for approximately 10 minutes. Upon seeing the uniformed officers, the individual walked away from the store front. Upon making contact with the individual, officers located four individually wrapped plastic corner cut baggies containing 10.14 grams of marijuana.

21. According to Milwaukee Police Department Incident Report 083270105, on November 22, 2008 at 4:15 p.m., the Milwaukee Police Department made contact with an individual occupying a motor vehicle parked outside the business at 5835 W. Silver Spring Drive. The vehicle's plates were suspended and there was a sign posted "no loitering." Police made contact with the operator of the motor vehicle who had open arrest warrants. When placed under arrest, the individual stated that there was a bag of weed under the ashtray. Officers then located .52 grams of marijuana from the motor vehicle.

22. According to Milwaukee Police Department Incident Report 083100082 on November 5, 2008 at 12:38 p.m., Milwaukee police officers observed two individuals engaged in activity which, based upon the officers' training and experience, the officers believed was a drug transaction. Upon making eye contact with the officers, one individual went into Dino's Food Mart and when officers stated they needed to speak with him he admitted that he had "weed" on him. Officers recovered seven small individually wrapped clear plastic baggies with marijuana and an additional 17 individually wrapped clear plastic baggies of suspected marijuana into a larger baggie. Officers also recovered a cell phone and a plastic bag with numerous small square cut-outs of cardboard with the name "BJ" and the suspect's cell phone number on it. After his arrest, the individual stated that he was at Dino's Food Mart and was in the parking lot to sell marijuana.

23. According to Milwaukee Police Department Incident Report 083090108 on Tuesday, November 4, 2008 at 1:57 p.m., Milwaukee police officers were conducting truancy checks in the parking lot of 5835 W. Silver Spring Drive. The officers made contact with two juveniles, one of which indicated he was skipping school. This juvenile was arrested and police located and seized 2 clear plastic baggies containing approximately 1.45 grams of marijuana. Also recovered was a clear plastic baggie containing ten individually wrapped clear corner cuts of suspected cocaine base weighing .88 grams.

24. According to Milwaukee Police Department Incident Report 082250210 on Tuesday, August 12, 2008 at approximately 6:49 p.m., an undercover officer purchased .59 grams of crack cocaine base from an individual in the parking lot at Dino's. After the suspected drug dealer was arrested by police, he admitted that he sold six bags of crack cocaine to the undercover officer. He sold six bags of crack cocaine for \$60 to the undercover officer. He

stated that he had an initial 19 rocks of crack cocaine on him that he was going to sell for \$10 each. The suspect told police that he sells in the area of 60th and Silver Spring Drive and works off his phone.

25. According to Milwaukee Police Department Incident Report 081870179 on Saturday, July 7, 2008 at approximately 8:09 p.m., police officers were conducting a drug investigation and made an undercover purchase of marijuana in the Dino's store parking lot. Once officers tried to arrest the suspect, he became violent and ultimately broke three bones in one officer's ankle.

26. According to Milwaukee Police Department Incident Report 081760139 on June 24, 2008 at 5:24 p.m., Milwaukee police officers observed a group of juveniles standing in the parking lot at 5835 W. Silver Spring Drive. Officers observed the individuals conduct a hand-to-hand transaction which officers documented was a common method of completing street level drug sales from one person to another. Officers maintained a visual observation as they approached the suspected drug dealers and they did observe one individual throw small objects looking like bags. Officers recovered four plastic baggies containing 2.23 grams of marijuana.

27. According to Milwaukee Police Department Incident Report 080720120 on Wednesday, March 12, 2008 at approximately 5:44 p.m., an undercover Milwaukee police officer purchased six bags of marijuana weighing 5.09 grams from two individuals inside a car parked at 5835 W. Silver Spring Drive. After his arrest, one of the suspected drug dealers told police that he was in the Dino's parking lot in order to sell weed. The other drug dealing suspect told police after his arrest that he was with his friend's son and they were supposed to go to Walgreens to get some medication for his friend when they decided to go to Dino's to sell some

weed. That suspect told police that he had been selling weed with a 14 year old because he needed money for gas to get back and forth to work in Mequon.

28. According to Milwaukee Police Department Incident Report 080710090 on Tuesday, March 11, 2008, Milwaukee police officers were observing individuals loitering near a motor vehicle parked in front of Dino's. When officers approached the individuals, they recognized two of the individuals as having been previously arrested for narcotics related offenses at Dino's. Officers, upon approaching the car, smelled fresh marijuana and thereafter located and seized 4.6 grams of marijuana.

29. According to Milwaukee Police Department Incident Report 080550127 on February 24, 2008 at 7:15 p.m., Milwaukee police officers conducted a field interview at Dino's Food Mart of a motor vehicle parked the wrong way and obstructing traffic in the fire lane. Upon approach of the officers, the individuals inside the motor vehicle reached down beneath the seats suspiciously. One of the occupants became combative with officers and was later arrested for obstructing an officer. After the arrest, officers located and seized a small clear plastic baggie with a green leafy substance inside of suspected marijuana and a black CIB250 digital gram scale commonly used for weighing narcotics.

30. According to Milwaukee Police Department Incident Report 080430100 and 080430101 on Tuesday, February 12, 2008 at 5:54 p.m., officers were observing a subject leaning into the open driver's side window of a vehicle parked in the parking lot of Dino's Food Mart. Upon approaching the vehicle, officers spoke with both individuals who claimed to have been selling/purchasing CD's. Officers smelled fresh marijuana. After both individuals were placed into custody, marijuana was found. One individual was found possessing 1.29 grams of

marijuana and the other individual was possessing 3.18 grams of marijuana. One of the individuals after his arrest subsequently told police that he had purchased three nickel bags of marijuana for \$10 at Dino's.

31. According to Milwaukee Police Department Incident Report 073460127 on Wednesday, December 17, 2007 at about 5:44 p.m., an undercover police officer approached an individual and asked to purchase "weed." The undercover officer and the drug dealing suspect then entered his car wherein a female told the drug dealing suspect to "get that shit out of her car." Thereafter, the drug dealing suspect and the undercover officer went to the undercover police vehicle and exchanged \$20 for 5 "nicks" bags of marijuana. After the suspect was arrested, police officers searched the motor vehicle and located and seized an additional amount of marijuana located sitting underneath the 6 year old girl passenger of that vehicle.

32. According to Milwaukee Police Department Incident Report 072890258 on Monday, October 15, 2007 at about 8:20 p.m., Milwaukee police was dispatched to a report of a robbery located at 60th and Silver Spring Drive. The victim related that an individual approached him, patted down him and told him to "give it up." A later police observation of the video surveillance system at Dino's Food Mart corroborated the victim's description of the event. The following day, Tuesday, October 16th, officers were again reviewing video surveillance when the suspect from the video entered the store and he was placed under arrest. The arrest of the robbery suspect revealed that he possessed .69 grams of marijuana.

33. According to Milwaukee Police Department Incident Report 072780165 on Friday, October 5, 2007 at approximately 5:35 p.m., Milwaukee police officers were conducting surveillance of Dino's Food Mart. This investigation was conducted due to a conversation with

the owner of the store, Wajeeh Al-Turkman, about Mr. Al-Turkman's complaints relating to individuals dealing illegal drugs in front of his store. During the police surveillance, police officers observed subjects sitting in an automobile parked beside the store and engaged in what the officer believed to be five individual hand-to-hand drug transactions from the car. Following the surveillance, police approached the vehicle and observed the occupants drop a clear bag of suspected marijuana. Officers arrested the suspect and seized 11.75 grams of marijuana which were packaged in 16 individual packages which, according to the police officer, was consistent with sales. Also seized were two cell phones and one palm pilot which officers suspected to be further evidence of drug dealing.

34. According to Milwaukee Police Department Incident Report 072160141 and 072160142 on Saturday, August 4, 2007, Milwaukee police observed two subjects standing outside the grocery store at Dino's. Officers documented the owner, Wajeeh Al-Turkman, has a standing complaint about people loitering outside his store and has posted a "no loitering" sign outside his business. During the police surveillance, officers did observe two individuals stand outside the store without entering for approximately ten minutes. Officers approached those individuals and the individuals left the wall they were leaning on and walked into the store. Officers followed them in. Upon request, one acknowledged he had weed in his pocket. A subsequent arrest revealed he had an open warrant for his arrest. Police did ultimately locate and seize 3.86 grams of marijuana on that person. Relative to the other individual, officers located and seized 5.81 grams of marijuana packaged in 8 individual bags.

35. According to Milwaukee Police Department Incident Report 071930139 on Thursday, July 12, 2007 at about 4:55 p.m., police officers observed a known individual standing in front of Dino's Food Mart for over ten minutes and appearing to engage in transactions at the

door of an auto parked in front of Dino's Food Mart. Officers approached this individual due to the no loitering signs posted at the location and he immediately stated that he had a sack in his pocket but he wasn't selling it. Officers located and seized 3 grams of marijuana.

36. According to Milwaukee Police Department Incident Report 071350205 on Tuesday, May 15, 2007 at about 8:50 p.m., police officers overheard loud music emanating from a car parked in the parking lot at Dino's Food Mart. A field interview was conducted of the occupants of the motor vehicle. Upon making contact, officers asked whether the occupants acknowledged he possessed marijuana. Officers located and seized 5 clear plastic baggies corner cuts weighing 3.4 grams of marijuana.

37. According to Milwaukee Police Department Incident Report 071090146 on Thursday, April 19, 2007 at approximately 6:50 p.m., Milwaukee police officers observed a subject loitering at Dino's Food Mart for approximately ten minutes. Officers noted there are two no loitering signs posted in the front of the store in plain view of the general public. During the time the police were watching the individual, the subject did not go in the business for any reason. The officers were also aware that the owner Wajeeh Al-Turkman had complained about individuals dealing illegal drugs in front of the store. Thereafter, officers approached the subject who, upon seeing the police, turned and walked into Dino's. When officers observed the suspect in the store, he was reaching into a rack containing numerous bags of pork rinds. Officers checked the shelf and found eight individual corner cuts containing 5.4 grams of marijuana. After the individual was arrested, he acknowledged that he had possessed the marijuana and that he attempted to hide it from the police.

38. According to Milwaukee Police Department Incident Report 070870096 on Wednesday, March 28, 2007 at 12:45 p.m., Milwaukee police officers were operating in a plain clothes capacity in an undercover vehicle conducting surveillance of the parking lot in front of Dino's Food Mart. Officers observed an individual standing in front of Dino's for a period of 20 minutes and approaching several customers coming in and out of the store as well as vehicles parked in the lot. Officers suspected he may be selling narcotics and approached. Upon the officers' approach, the individual threw down a green leafy like substance and was taken into custody. Officers seized 1.4 grams of marijuana. Officers documented that the complainant Wajeeh Al-Turkman had stated to police several times that he doesn't wish any people to be loitering in front of his store and that in the past when he has asked people to leave, they had threatened him or even pointed guns at him causing him alarm regarding anyone loitering in front of the store.

39. According to Milwaukee Police Department Incident Report 070660151 on Wednesday, March 7, 2007 at 7:00 p.m., Milwaukee police officers observed three subjects standing in front of Dino's Food Mart. One of the individuals approached the auto parked in the lot and take a small object from a plastic bag and hand it to the driver of the automobile. The driver of the auto then gave the subject what would appear to be money and drove away. The reporting officer documented that the area in front of Dino's is a high drug activity and that that officer personally made at least 30 drug related arrests in the area in the last year. Officers approached the suspected drug dealer who ran upon observing police approach. Officers ultimately observed the individual make a quick motion with his right arm and saw a plastic bag-land on the ground during the chase. Officers arrested the individual and located and seized the 14 individual bags of marijuana with a cumulative weight of 9.38 grams. After his arrest, the drug dealing suspect stated he was going into Dino's Food Mart to buy some blunt wrappers to

smoke marijuana in. He stated that a few minutes before 7 p.m. he had purchased 14 nickel bags of marijuana from another individual next to Dino's Food Mart. This individual indicated that he is addicted to marijuana and smokes marijuana because his life has been hard on him.

40. According to Milwaukee Police Department Incident Report 070500134 on Monday, February 19, 2007 at 5:19 p.m., Milwaukee police officers received a phone call from the operator of Dino's Food Mart, Wajeeh Al-Turkman, relating that there is a subject near his store who had been there since noon today and that who Al-Turkman believed was selling narcotics based on those observations. Al-Turkman stated that he observed this individual get into several autos that parked in the parking lot of his business throughout the day. According to the police officer, Al-Turkman had been working with the Police Department in order to assist curbing of drug dealing in front of the store. At 5:34 p.m., officers made contact with the individual that Al-Turkman identified who was standing in the bus stop. Upon seeing officers, the subject removed two clear plastic bags from his coat pocket and turned away. Police stopped the suspect and found that he smelled like burnt marijuana. A pat down search of his body located two large bags of suspected marijuana. The suspected marijuana tested positive and weighed a total of 49.0 grams between the two bags that were seized from the individual. In addition, the search found a black Motorola flip phone, packs of sandwich baggies and \$309 in cash.

41. According to Milwaukee Police Department Incident Report 070480126 on Saturday, February 17, 2007, Milwaukee police officers were monitoring the area of 60th and Silver Spring for drug dealing in relation to several complaints from business employees in the area. During the surveillance, officers observed an individual on foot near the convenience store at 5835 W. Silver Spring Drive and conduct a hand-to-hand transaction. The subject then

walked into the nearby McDonald's and upon leaving engaged in another hand-to-hand transaction. Milwaukee police officers approached the subjects in a marked police squad and the individuals fled. The individuals were taken into custody and seized five clear plastic baggies containing the suspected marijuana from one individual and located another 10 similar plastic baggies from the area where the other individual had dropped it. The marijuana seized weighed 19.1 grams. In addition, one of the individuals was in possession of \$352 in United States currency in very small denominations.

42. According to Milwaukee Police Department Incident Report 070220133 on Monday, January 22, 2007 at 4:23 p.m., a Milwaukee police officer spoke with Wajeeh Al-Turkman of Dino's Food Mart located at 5835 W. Silver Spring Drive via phone who indicated there was a subject loitering at the front entrance of Dino's possibly selling drugs. Upon arrival of the police to the location, officers observed an individual who upon seeing the police immediately walked into the store. Officers followed the person into the store and conducted a field interview. A warrant check revealed two municipal warrants. Upon search incident to arrest, revealed that he possessed a clear plastic bag containing 19 individually wrapped clear plastic baggies containing suspected marijuana that weighed 12.01 grams. After his arrest, the drug dealing suspect told police that he had weed in his possession because he was going to split it with his cousin "Lil Fattie" who lives in Westlawn and Dino's is across the street. The individual stated that he bagged the weed in individual bags because that is how he likes to smoke his blunts. He stated that he smokes 6-7 blunts a day and does not sell "weed."

43. According to Milwaukee Police Department Incident Report 063510164 on Sunday, December 17, 2006 at 6:05 p.m., a Milwaukee police squad was dispatched to a drug dealing complaint which related that an old man was selling drugs by Dino's. As the squad

arrived to the parking lot of Dino's, officers observed an older style Chevy which was consistent with the complaint. Officers observed behavior which is consistent with a hand-to-hand transaction which is commonly used to sell or distribute narcotics. Officers approached the motor vehicle and observed eight individually wrapped baggies of suspected marijuana. Officers searched the vehicle and found additional marijuana. Officers documented the seized 8 individually wrapped baggies containing 5.78 grams of marijuana, a single bag weighing .68 grams, a larger bag weighing 12.27 grams of marijuana and a final bag located from the glove compartment contained 17 individually wrapped bags that weighed at 12.09 grams.

44. According to Milwaukee Police Department Incident Report 063410182 on Thursday, December 7, 2006 at about 8:50 p.m., Milwaukee police officers observed a subject standing under the no loitering sign at Dino's Food Mart. Observing the approach of the police squad, the individual retreated in the nearby store front of Tasty Foods. When asked for an explanation of his presence, he stated that he wasn't selling marijuana. This individual was arrested for loitering. A search incident arrest revealed five clear corner cut baggies that total a weight of 7.53 grams.

45. According to Milwaukee Police Department Incident Report 062690182 on Tuesday, February 26, 2006 at approximately 4:47 p.m., an undercover police officer purchased marijuana at the address of 5835 W. Silver Spring Drive. After the transaction occurred, other officers located the individual standing in front of the corner store, Dino's, and arrested him. In a search ensuing arrest, police located and seized the undercover buy money used in the undercover transaction and additional marijuana weighing 1.02 grams. In his report, the undercover police officer indicates that he initially attempted to buy cocaine base and the individual denied having any, but did offer to sell him weed which was thereafter done by

exchanging two prerecorded \$10 bills in exchange for two clear plastic corner cuts knotted at the ends containing 1.88 grams of marijuana.

46. According to Milwaukee Police Department Incident Report 061840231 on Monday, July 3, 2006 at 8 p.m., Milwaukee police officers were conducting surveillance at Dino's Foods and observed an individual standing at the front door of Dino's Foods for approximately 15 minutes. They observed this individual attempting to engage customers in very brief conversations as the customers entered and exited the store. The officers also observed this individual engaging in brief conversations with the customers in the parking lot. Officers approached the individual and upon seeing them, the individual turned into the store. After seeing the individual inside the store, they noticed that he had a bulge in his mouth and they could smell a strong odor of unburnt marijuana coming from his mouth. This individual attempted to resist arrest. Thereafter, officers located and seized a small quantity of marijuana weighing .03 grams.

47. According to Milwaukee Police Department Incident Report 061220150 on Tuesday, May 2, 2006 at about 5:47 p.m., Milwaukee police officers observed a subject holding a clear plastic corner cut baggie, which contained suspected marijuana, in front of Dino's Food Mart. Upon approach of the police officers, the individual fled and discarded the baggie of the suspected marijuana. Officers arrested the individual and located and seized the baggie of which the marijuana weighed 1.18 grams.

48. According to Milwaukee Police Department Incident Report 060750143 on Thursday, March 16, 2006 at about 6:15 p.m., Milwaukee police officers observed a subject standing below the no loitering signs posted at Dino's Food Mart. The officers observed the

individual approach an automobile in the store's parking lot. Thereafter, officers approached the suspect who admitted he possessed marijuana. This individual was arrested and the officers located and seized 2.8 grams of marijuana.

49. According to Milwaukee Police Department Incident Report 060600125 on Tuesday, March 1, 2006 at about 4:18 p.m., Milwaukee police officers observed four subjects standing around a vehicle in the parking lot of Dino's Food Mart where no loitering signs are prominently posted. Officers observed one of the subjects appear to be holding a sandwich baggie which contained what appeared to be numerous corner cut baggies filled with suspected marijuana. As the individuals observed police, they attempted to conceal the suspected marijuana. Officers arrested the individual and a search revealed six corner cut baggies of suspected marijuana. One of the other individuals was also arrested for loitering and the police located and seized 25 clear plastic corner cuts of suspected marijuana. The marijuana in one person's possession weighed 17.15 grams and the other person possessed 6.52 grams of marijuana.

50. According to Milwaukee Police Department Incident Report 060430171 on February 12, 2006 at 7:53 p.m., Milwaukee police officers observed a motor vehicle parked in Dino's Food Mart parking lot parallel to the front door of the convenience store. Officers later observed an individual leave the store and enter the vehicle. Officers initiated a traffic stop based on the illegal parking of the vehicle and in plain view observed 3.85 grams of marijuana which was seized and resulted in the driver's arrest.

51. According to Milwaukee Police Department Incident Report 053540135 on Tuesday, December 20, 2005 at 5:45 p.m., Milwaukee police officers observed a subject

loitering in front of Dino's Food Mart which officers documented as a high drug activity area where there are no loitering signs posted. A field interview was conducted and resulted in the seizure of six individually wrapped plastic baggies containing 3.94 grams of marijuana.

52. According to Milwaukee Police Department Incident Report 053460178 on December 12, 2005, an individual possessed 25.21 grams of marijuana at 5835 W. Silver Spring Drive.

53. According to Milwaukee Police Department Incident Report 053150179 on November 11, 2005 at approximately 17:03 p.m., a subject possessed 4.38 grams of marijuana packaged consistent with resale as well as 1.49 grams of cocaine base, also packaged consistent with resale. This individual was arrested at 5835 W. Silver Spring Drive.

54. According to Milwaukee Police Department Incident Report 053120236 on November 8, 2005 at approximately 20:26, Milwaukee police officers arrested a subject for the possession of 9.21 grams of marijuana at 5835 W. Silver Spring Drive.

55. On November 13, 2009, Wisconsin Department of Revenue ("DOR") Alcohol and Tobacco Enforcement Unit, the Milwaukee Organized Crime Division and I conducted an inspection of Dino's Food Mart. The DOR inspected tobacco and beer products and invoices and seized 100 unpackaged single cigarettes and several boxes of untaxed cigars.

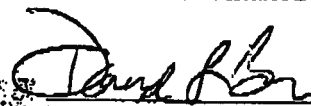
Police Detective David Baker

Subscribed and sworn to before me
this 10th day of December, 2009.
Mary L. Lyles
Notary Public, State of Wisconsin
My Commission expires: 3/17/2012

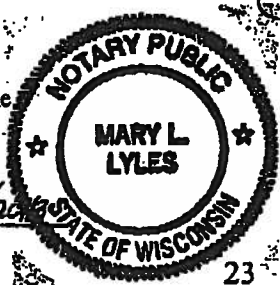



Office of the City Clerk
License Division
Room 105, City Hall
200 E. Wells Street
Milwaukee, Wisconsin 53202

FORM CCL-156

Wajeeh S. Al-turkman, Agt.
Dino's Food Mart, LLC
5327 N. Mohawk Avenue #2
Milwaukee, WI 53217

Thursday, February 04, 2010



Notice of Public Hearing



Wajeeh S. Al-turkman, Agt.
Dino's Food Mart at 5835 W Silver Spring Dr
Class 'A' Malt renewal application

Wednesday, February 17, 2010 at 10:00 AM

To Whom it may concern:

Class 'A' Malt renewal application for Dino's Food Mart at 5835 W Silver Spring Dr has been made by the above named applicant. This requires approval from the Licenses Committee and the Common Council of the City of Milwaukee. The hearing before the Licenses Committee will take place on 2/17/2010 at 10:00 AM, in Room 301-B, Third Floor, City Hall, 200 East Wells Street. If you wish, you may provide testimony at the hearing regarding the request; see below for further information. You are not required to attend the hearing. Once the Licenses Committee makes its recommendation, this recommendation is forwarded to the full Common Council for approval at its next regularly scheduled hearing. Please review the information below and if you have further questions regarding this process, please contact the License Division at (414) 286-2238.

Important details for those wishing to provide information for the Licenses Committee to consider when making its recommendation:

1. The license application is scheduled to be heard at the above time. Due to other hearings running longer than scheduled, you may have to wait some time to provide your testimony.
2. You must appear in person and testify as to matters that you have personally experienced or seen. (You cannot provide testimony for your neighbor, parent or anyone else; this is considered hearsay and cannot be considered by the committee.)
3. No letters or petitions can be accepted by the committee (unless the person who wrote the letter or the persons who signed the petition are present at the committee hearing and willing to testify).
4. Persons opposed to the license application are given the opportunity to testify first; supporters may testify after the opponents have finished.
5. When you are called to testify, you will be sworn in and asked to give your name, and address. (If your first and/or last names are uncommon please spell them.)
6. You may then provide testimony.
 - a. Include only information relating to the above license application.
 - b. Include only information you have personally witnessed or seen.
 - c. Provide concise and relevant information detailing how this business has affected or may affect the peaceful enjoyment of your neighborhood.
 - d. If by the time you have the opportunity to testify, the information you wish to share has already been provided to the committee, you may state that you agree with the previous testimony. Redundant or repetitive testimony will not assist the committee in making its recommendation.
7. After giving your testimony, the members of the Licenses Committee and the licensee may ask questions regarding the testimony you have given or other factors relating to the license application.
8. Business competition is not a valid basis for denial or non-renewal of a license.

**Please Note:
Attendance is not required.**

RESIDENT	MAIL ADDRESS	CITY AND ZIP CODE
CURRENT RESIDENT	5481 N 57TH ST	MILWAUKEE, WI 53218-3228
CURRENT RESIDENT	5483 N 57TH ST	MILWAUKEE, WI 53218-3228
CURRENT RESIDENT	5503 N 57TH ST	MILWAUKEE, WI 53218-3230
CURRENT RESIDENT	5511 N 57TH ST	MILWAUKEE, WI 53218-3230
CURRENT RESIDENT	5516 N 57TH ST	MILWAUKEE, WI 53218-3229
CURRENT RESIDENT	5519 N 57TH ST	MILWAUKEE, WI 53218-3230
CURRENT RESIDENT	5522 N 57TH ST	MILWAUKEE, WI 53218-3229
CURRENT RESIDENT	5523 N 57TH ST	MILWAUKEE, WI 53218-3230
CURRENT RESIDENT	5528 N 57TH ST	MILWAUKEE, WI 53218-3229
CURRENT RESIDENT	5529 N 57TH ST	MILWAUKEE, WI 53218-3230
CURRENT RESIDENT	5534 N 57TH ST	MILWAUKEE, WI 53218-3229
CURRENT RESIDENT	5544 N 57TH ST	MILWAUKEE, WI 53218-3229
CURRENT RESIDENT	5545A N 57TH ST	MILWAUKEE, WI 53218-3230
CURRENT RESIDENT	5545 N 57TH ST	MILWAUKEE, WI 53218-3230
CURRENT RESIDENT	5553 N 57TH ST	MILWAUKEE, WI 53218-3230
CURRENT RESIDENT	5482 N 58TH ST	MILWAUKEE, WI 53218-3245
CURRENT RESIDENT	5500 N 58TH ST	MILWAUKEE, WI 53218-3247
CURRENT RESIDENT	5501 N 58TH ST	MILWAUKEE, WI 53218-3248
CURRENT RESIDENT	5509 N 58TH ST	MILWAUKEE, WI 53218-3248
CURRENT RESIDENT	5510 N 58TH ST	MILWAUKEE, WI 53218-3247
CURRENT RESIDENT	5515 N 58TH ST	MILWAUKEE, WI 53218-3248
CURRENT RESIDENT	5516 N 58TH ST	MILWAUKEE, WI 53218-3247
CURRENT RESIDENT	5522 N 58TH ST	MILWAUKEE, WI 53218-3247
CURRENT RESIDENT	5523 N 58TH ST	MILWAUKEE, WI 53218-3248
CURRENT RESIDENT	5529 N 58TH ST	MILWAUKEE, WI 53218-3248
CURRENT RESIDENT	5530 N 58TH ST	MILWAUKEE, WI 53218-3247
CURRENT RESIDENT	5411 N 60TH ST	MILWAUKEE, WI 53218-3252
CURRENT RESIDENT	5413 N 60TH ST	MILWAUKEE, WI 53218-3252
CURRENT RESIDENT	5415 N 60TH ST	MILWAUKEE, WI 53218-3252
CURRENT RESIDENT	5417 N 60TH ST	MILWAUKEE, WI 53218-3252
CURRENT RESIDENT	5419 N 60TH ST	MILWAUKEE, WI 53218-3252
CURRENT RESIDENT	5421 N 60TH ST	MILWAUKEE, WI 53218-3252
CURRENT RESIDENT	5433 N 60TH ST	MILWAUKEE, WI 53218-3252
CURRENT RESIDENT	5435 N 60TH ST	MILWAUKEE, WI 53218-3252
CURRENT RESIDENT	5437 N 60TH ST	MILWAUKEE, WI 53218-3252
CURRENT RESIDENT	5439 N 60TH ST	MILWAUKEE, WI 53218-3252
CURRENT RESIDENT	5451 N 60TH ST	MILWAUKEE, WI 53218-3252
CURRENT RESIDENT	5453 N 60TH ST	MILWAUKEE, WI 53218-3252
CURRENT RESIDENT	5455 N 60TH ST	MILWAUKEE, WI 53218-3252
CURRENT RESIDENT	5457 N 60TH ST	MILWAUKEE, WI 53218-3252
CURRENT RESIDENT	5465 N 60TH ST	MILWAUKEE, WI 53218-3252
CURRENT RESIDENT	5467 N 60TH ST	MILWAUKEE, WI 53218-3252
CURRENT RESIDENT	5469 N 60TH ST	MILWAUKEE, WI 53218-3252
CURRENT RESIDENT	5471 N 60TH ST	MILWAUKEE, WI 53218-3252
CURRENT RESIDENT	5473 N 60TH ST	MILWAUKEE, WI 53218-3252
CURRENT RESIDENT	5475 N 60TH ST	MILWAUKEE, WI 53218-3252
CURRENT RESIDENT	5501 N 60TH ST	MILWAUKEE, WI 53218-3254
CURRENT RESIDENT	5503 N 60TH ST	MILWAUKEE, WI 53218-3254
CURRENT RESIDENT	5505 N 60TH ST	MILWAUKEE, WI 53218-3254
CURRENT RESIDENT	5507 N 60TH ST	MILWAUKEE, WI 53218-3254
CURRENT RESIDENT	5508 N 60TH ST	MILWAUKEE, WI 53218-3253

CURRENT RESIDENT	5803 W THURSTON AVE	MILWAUKEE, WI 53218-2437
CURRENT RESIDENT	5811 W THURSTON AVE	MILWAUKEE, WI 53218-2437
ELIZABETH HAMMER	6161 N 64TH ST	MILWAUKEE, WI 53218
ELIZABETH HAMMER	5839 W HELENA ST	MILWAUKEE, WI 53223
STEPHANIE HARLING	6161 N 64TH ST	MILWAUKEE, WI 53218
Number of addresses: 784		
Radius: 250.0 feet and Center of Circle: 5835 W Silver Spring DR		

AMALT 5150

2-24-09

▶ Please be aware that a
convenience store at 5835 ^W Silver Spring
is selling cigarettes illegally Dr.

Julian Hutzinger
~~MARK~~ Hutzinger
414-241-0941

Also, Milwaukee PD is investigating the
store for selling counterfeit Nike shoes.

renewal issued for 3-4-09 to 3-3-10



PLAN OF OPERATION RENEWAL CERTIFICATION

OFFICE OF THE CITY CLERK-LICENSE DIVISION
200 E WELLS ST, ROOM 105, MILWAUKEE, WI 53202
(414) 286-2238 E-MAIL ADDRESS: LICENSE@MILWAUKEE.GOV
WWW.MILWAUKEE.GOV/LICENSE

RE: Class A Malt located at 5835 W SILVER SPRING DR

► HOW TO CERTIFY PLAN OF OPERATION

Step 1. Review the attached plan of operation.

Attached for your review is a copy of the **Plan of Operation Supplement** (ccl-124d) that was submitted with the original or previous renewal license application.

Step 2. Identify any changes to plan of operation.

Indicate by checking the appropriate box in Question 1 in the column to the right whether there are any changes to the attached Plan of Operation.

If there are changes to the Plan of Operation, then you must also describe in the space provided on the back of this form the changes that will occur.

Step 3. Identify any changes to floor plan.

Indicate by checking the appropriate box in Question 2 whether there are any changes to the floor plan that was filed with the original or previous renewal license application. No copy of the floor plan is attached.

If there are changes to the floor plan, then file a new floor plan. Instructions related to filing floor plans are provided on the attached Plan of Operation.

Step 4. Identify any changes to age restriction.

Indicate by checking the appropriate box in Question 3 whether any age restriction is being established or amended.

If an age restriction is being established, or an existing age restriction is being amended, then describe in the space provided on the back of this form the age restriction or the changes thereto.

Step 5. Provide required notarized signature(s).

See Steps 8 and 9 of the **Alcohol Beverage License Renewal Information** sheet (ccl-119a) for information related to required signatures and notarizations.

Step 6. File certification with application.

Submit as part of the renewal application the Plan of Operation Renewal Certification and the attached copy of the Plan of Operation.

CERTIFICATION OF PLAN OF OPERATION

(1) ► ANY CHANGES TO PLAN OF OPERATION?

Check (√) one: No Yes

If Yes, then describe changes in the space provided on the back of this form.

(2) ► ANY CHANGES TO FLOOR PLAN?

Check (√) one: No Yes

If Yes, then describe the changes in the space provided on the back of this form, and file with the application a new floor plan highlighting all changes and providing the dimensions of any added spaces.

(3) ► ESTABLISHING OR CHANGING ANY AGE RESTRICTIONS?

Check (√) one: No Yes

If Yes, then describe age restriction, or changes thereto, in the space provided on the back of this form.

(4) ► PROVIDE NOTARIZED SIGNATURES

The undersigned, being duly sworn under oath, states that each of the above questions has been truthfully answered to the best of the knowledge of the signers.

Signature of Individual/1st Partner/Officer/Member
Signature of 2nd Partner/Officer/Member

Subscribed and sworn before me

this 16 day of Nov., 2009

(Notary Public, State of Wisconsin)

My commission expires 10/24/2012

[!] Notary Seal must be affixed.

411/10/15/156



Plan of Operation Supplement for Retail Alcohol Beverage License Renewal Application

Office of the City Clerk License Division
200 E. Wells St. Room 105, Milwaukee, WI 53202
(414) 286-2238 EMAIL: LICENSE@MILWAUKEE.GOV

Your application will be returned for failure to fill out this form completely and correctly, and submit the required documents. This may result in a late fee and a lapse in your license.

Address of Premises: 5835 W SILVER SPRING DR	Business Telephone Number: 414 831 1850
---	---

Business Mailing Address - ONLY if different from address of premises (include City, State, Zip Code):

Business Internet/E-mail Address:	Business Fax Number:
-----------------------------------	----------------------

Property Owner's Name: R3D SILVER TERRACE LLC	Property Owner's Phone Number:
---	--------------------------------

Property Owner's Address (include City, State, Zip Code):
3100 Dundee Rd Ste. 405 Northbrook, IL 60062-0000

Are you taking out this application for anyone that may not be eligible for a license? Yes No
If yes, list name and address:

Will the agent, a partner or the individual licensee be conducting the day-to-day operations of the business? Yes No
If no, list name and address of person who will: _____

Class B Applicants: If the agent, a partner or the individual licensee will not be conducting the day-to-day operations of the business, the person listed above must obtain a Class B Manager's license.

Does anyone else have money invested or any other interest in this business? Yes No
If yes, explain: _____

Have you made an agreement with anyone to repay any loan or any other payments based upon income from the business? Yes No If yes, list name and address: _____

What types of business do you or will you conduct at this location? (check all that apply):
(Other licenses/permits may be required to operate your business.)

Full Service Restaurant Cafe/Coffee Shop Bed & Breakfast Grocery Store Convenience Market
 Bowling Center(Bowling Alley license required) Billiard Center(Billiard Hall & Pool Table licenses required)
 Comedy Club(Cabaret license required) Catering(sales only allowed on the premises issued an alcohol beverage license)
 Hotel Indoor Golf Facility Video Game Center-6 or more games(Video Game Center license required)
 Night Club(Dance or Cabaret license required) Veterans Club Brew Pub Tavern Fraternal Club
 Volleyball Court(Permanent Extension of Premises required)
 Theater(Cabaret license required) Wine Tasting Room Private Sports Club Liquor Store
 Department Store Drug Store Gift Shop Museum
 Center for the Visual and Performing Arts(CTRPA & Cabaret licenses required)

What other types of licenses or permits will you or do you hold at this location? (check all that apply):

Cigarette(apply at the License Division) Food(apply at the Health Dept) Gas Station
 Extended Hours(apply at the License Division) Occupancy Permit(all businesses should apply at the Permit Desk)
 Other(s) WIC/FNS/BEER

What percentage of your total sales is from sales of alcohol beverages? 15 %

Do you have any future plans for other businesses, licenses or permits at this location? Yes No
If yes, explain: _____

LITTER/GARBAGE: What are your plans to keep the grounds clean (check all that apply):

Sweep Pressure Wash Pick Up Litter Hired Maintenance Building Owner's Responsibility Garbage Cans Outside

Who is responsible to keep the grounds clean? Licensee Building Owner Employees Hired Maintenance Other: _____

How often? Daily Weekly Other: _____

NOISE: How are noise issues addressed (check all that apply): Security Call police Signs posted Manager approaches customer(s)
 Other: _____

Please Note: It is not acceptable to write "same" or "same as last year" or "not a problem" or leave blank.

Number of Parking Spaces on the Premises:
(do not include street parking) (if none, write "0") location is a STRIP MALL 6-8 PARKING SPACES

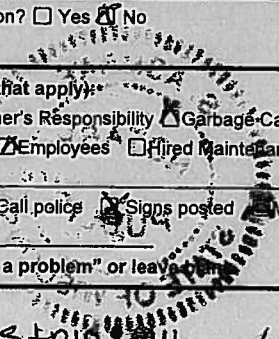

1119173156

HOURS OF OPERATION FOR ALCOHOL BEVERAGE SALES/SERVICE ONLY

*** IMPORTANT: If the PROPOSED HOURS OF OPERATION will remain the same as the CURRENT HOURS OF OPERATION, you must write "SAME" in the PROPOSED HOURS OF OPERATION OPEN and CLOSE columns for each DAY OF THE WEEK. All boxes must be filled in. Failure to do so will result in your application being returned to you.

Day of the Week	Current Hours of Operation: ("same" is not acceptable)		Proposed Hours of Operation: (If same as current hours, write "same" in each column and row)		Number of Customers expected each day
	Open	Close	Open	Close	
Sunday	9 am	9 PM	Same	Same	100-120
Monday	9 am	9 PM	Same	Same	100
Tuesday	9 am	9 PM	SAME	Same	100
Wednesday	9 am	9 PM	SAME	Same	100
Thursday	9 am	9 PM	Same	Same	100
Friday	9 am	9 PM	Same	Same	120-150
Saturday	9 am	9 pm	Same	Same	120-150
Examples:	10:00 a.m.	1:00 a.m.	Same	2:00 a.m.	100
	CLOSED	CLOSED	Same	Same	0

Prohibited Hours of Operation: Class A: 9:00 PM to 8:00 AM

Class B/C: Monday thru Friday 2:00 AM - 6:00 AM; Class B/C: Saturday thru Sunday 2:30 AM - 6:00 AM

DETAILED FLOOR PLAN Is there any change in any information reported in the floor plan submitted with the original or previous renewal application?

No, a new floor plan is not required. Yes - Describe the change _____ and submit a new floor plan. Instructions regarding the detailed floor plan are located at the bottom of this page.

The undersigned agrees to inform the City Clerk of any substantial changes in the information supplied in this application. The undersigned shall not willfully refuse to provide the services offered under this license or impose any charges or require deposits not required of the general public because of race, color, sex, religion, national origin or ancestry, age, handicap, lawful source of income, marital status, sexual orientation, gender identity or expression, familial status or the fact that a person is now or has been a member of the military service, whether dressed in uniform or not; and not seek such information as a condition of employment, or penalize any employee or discriminate in the selection of personnel for training or promotion on the basis of such information.

Subscribed and sworn to before me this 9 day of December, 2008
Signature of Individual/Partner/Officer/Member

Notary Public, State of Wisconsin

My commission expires: 6/24/2011 Signature of Partner/Officer/Member

Warning: Penalty provided for submitting false statements and affidavits with this application. (Section 90-5(2),

Detailed Floor Plan - Only required if changes are made since the last application was submitted.

- A detailed floor plan must be included with each alcohol beverage application.
- The floor plan must be filed on 8 1/2 x 11 inch sized paper.
- A separate sheet of paper must be filed for each floor included in the premises description.
- A separate floor plan is required for the basement - even if it is used only for storage.

The floor plan must include all of the following items:

1. Dimensions of the premise and total square feet (length x width = square feet)
2. Label locations of all entrances and exits
3. Label locations of all seating areas, bars, and food preparation areas (Class B and C applicants only)
4. Label locations of all alcohol beverage storage areas (coolers, etc.) and provide dimensions of all alcohol beverage storage areas (length x width)
5. Label locations of all alcohol beverage display areas (behind the bar, shelves, etc.) and provide dimensions of all alcohol beverage display areas (length x width)
6. Label locations of all outdoor areas used for the sale or service of alcohol beverages and provide dimensions of all outdoor areas used for the sale or service of alcohol beverages (length x width)
7. Label locations of all parking areas on the premises (do not include street parking) and provide dimensions of all parking areas available on the premises (length x width). The parking area(s) should be marked on the floor plan for the first floor showing the relation to the building.
8. Mark the North point (N ↑) on each page
9. Date each page of the floor plan
10. Write the legal entity name (and agent's name if a corporation or LLC), trade name and address on each page (see sample)

PLEASE NOTE:

** If you checked "yes" there has been a change in the floor plan and a detailed floor plan (including all items required) is not submitted, your application will be returned, and may be subject to a late fee and a lapse in the operation of the business.

** A sample floor plan is available online at www.milwaukee.gov/license. Handwritten plans are acceptable. Plans do not need to be architectural drawings. Plans need not be to scale.



**CITY OF MILWAUKEE
OFFICE OF THE CITY CLERK**

Tuesday, February 09, 2010

COMMITTEE MEETING NOTICE

Paris M. Askerneese
1725 N. Prospect Av
Milwaukee, WI 53202



You are requested to attend a hearing which is to be held in Room 301-B, Third Floor, City Hall on:

Wednesday, February 17, 2010 at 1:30 PM

Regarding: Your Class 'D' Bartender renewal application.

There is a possibility that your application may be denied for the following reasons:

See attached police report.

Notice for applicants with warrants or unpaid fines: Proof of warrant satisfaction or payment of fines must be submitted at the hearing on the above date and time. Failure to comply with this requirement may result in a delay of the granting/denial of your application.

Failure to appear at this meeting may result in the denial of your application. You will be given an opportunity to speak on behalf of the application and to respond and challenge any charges or reasons given for the denial. You may present witnesses under oath and you may also confront and cross-examine opposing witnesses under oath. If you wish to do so and at your own expense, you may be accompanied by an attorney of your choosing to represent you at this hearing. If you have difficulty with the English language, you should bring an interpreter with you, at your own expense, so that you can answer questions and participate in your hearing.

You may examine the application file at this office during regular business hours prior to the hearing date. Inquiries regarding this matter may be directed to the person whose signature appears below.

Limited parking for persons attending meetings in City Hall is available at reduced rates (5 hour limit) at the Milwaukee Center on the southwest corner of East Kilbourn and North Water Street. Parking tickets must be validated in Room 205, (City Clerk's Office) or the first floor Information Booth in City Hall.

PLEASE NOTE: Upon reasonable notice, efforts will be made to accommodate the needs of disabled individuals through sign language interpreters or other auxiliary aids. For additional information or to request this service, contact the Council Services Division ADA Coordinator at (414) 286-2998, Fax - (414) 286-3456, TDD - (414) 286-2025, or by writing to the Coordinator at Room 205, City Hall, 200 E. Wells Street, Milwaukee, WI 53202.

RONALD D. LEONHARDT, CITY CLERK

By Rebecca N. Grill
Rebecca N. Grill

License Division Manager

**If you have questions regarding this notice please contact the
License Division at (414) 286-2238.**

MILWAUKEE POLICE DEPARTMENT LICENSE REPORT DATE OF FILING 12/30/2009
LICENSE TYPE BARTR LICENSE NUMBER 62955 NEW RENEWAL X OTHER WARD
ADD'L INFO: A265-6738-6547-01

APPLICANT ASKERNEESE, PARIS M PARTNER:
ADDRESS: 1725 N. PROSPECT AV ADDRESS:
CITY: MILWAUKEE CITY:
STATE: WI ZIP: 53202 STATE: ZIP:
PHONE: (414)839-7475 DOB: 02/07/1986 PHONE: DOB:
MAIDEN/OTHER:

BUSINESS: PARTNER2
ADDRESS: ADDRESS:
CITY: CITY:
STATE: ZIP: STATE: ZIP:
PHONE: PHONE: DOB:

SPOUSE: DOB: BUILDING OWNER:
DOES APPLICANT HAVE INTEREST IN ANY OTHER CLASS 'A'/'B'/'C' PREMISES? N Y (Explain)
LENGTH OF RESIDENCE AT ABOVE: IN STATE: PREVIOUS ADDRESS:
CORPORATION NAME:
STATE OF INCORPORATION: DATE OF INCORPORATION:
CORPORATE OFFICERS:

NAME:		NAME:	
ADDRESS:		ADDRESS:	
CITY:		CITY:	
STATE:	ZIP:	STATE:	ZIP:
PHONE:	DOB:	PHONE:	DOB:
OFFICE:		OFFICE:	
NAME:		NAME:	
ADDRESS:		ADDRESS:	
CITY:		CITY:	
STATE:	ZIP:	STATE:	ZIP:
PHONE:	DOB:	PHONE:	DOB:
OFFICE:		OFFICE:	

***** POLICE USE ONLY *****

HAS APPLICANT BEEN DENIED A LICENSE IN THE PAST YEAR: N Y PREVIOUS PREMISES RECORD: N Y
EXPLAIN:

PROOF OF LEASE/OWNERSHIP/OFFER TO BUY: N Y N/A
DOES APPLICANT HOLD ANY OTHER CITY LICENSES: N Y TYPE AND NUMBER:
A-NUMBER: CHECKED WITH ID DIVISION: N Y
ADDITIONAL INFORMATION:

INVESTIGATING OFFICER:
DATE:



DEC 31 2009

REVIEWED BY:
DATE:



JAN 04 2010

JAN 06 2010

**MILWAUKEE POLICE DEPARTMENT
LICENSE INVESTIGATION UNIT**

**CRIMINAL RECORD/ORDINANCE VIOLATION/INCIDENTS
SYNOPSIS**

DATE: 12/31/09
LICENSE TYPE: BARTR
NEW:
RENEWAL: X

No. 62955
Application Date: 12/30/09
Expiration Date:

License Location:

Aldermanic District:

Business Name:

Licensee/Applicant: Askerneese, Paris M
(Last Name, First Name, MI)
Date of Birth: 02/07/1986

Home Address: 1725 N. Prospect Ave.
City: Milwaukee
Home Phone: (414) 839-7475

State: WI **Zip Code: 53202**

This report is written by Police Officer Mary SIKORA, assigned to the License Investigation Unit, Days.

The Milwaukee Police Department's investigation regarding this application revealed the following:

1. On 03/29/2003, the applicant was arrested by Wauwatosa Police Department for:

Charge: Retail Theft \$50- (ord)
Finding: Convicted – Wauwatosa Municipal Court
Sentence: Fine
Date: 06/11/2003

2. On 09/03/2004, the applicant was charged by Waukesha County for:

Charge1: Issue Of Worthless Checks (<=\$2500)
Charge2: Issue Of Worthless Checks (<=\$2500)
Finding1: Guilty of amended charge Issue Of Worthless Checks – Waukesha County Circuit Court
Finding2: Dismissed On Prosecutor's Motion
Sentence: Forfeiture / Fine
Date1&2: 06/21/2007
Case#: 2005CM001236

3. On 09/05/2004, the applicant was charged by Washington County for:

Charge: Issue Of Worthless Checks (<=\$2500)
Finding: Dismissed But Read In
Sentence: UNKNOWN
Date: 07/06/2007
Case#: 2005CM000531

4. On 08/16/2007, the applicant was arrested by City Of Pewaukee Police Department for:

Charge: Escort Without A License
Finding: Convicted – Pewaukee Municipal Court
Sentence: Forfeiture
Date: 10/03/2007

=====

• The applicant has the following past due fines in Milwaukee Municipal Court:

08044564	Unsafe Lane Deviation	\$ 83.80 due 05/21/08
08044565	Operate w/out Valid License	109.00 due 05/21/08
08044566	Failure to Wear Seatbelt	10.00 due 05/21/08



CITY OF MILWAUKEE MUNICIPAL COURT

CASE INFORMATION SYSTEM

- [Home](#)
- [By Case Number](#)
- [By Citation Number](#)
- [By Name](#)
- [By Location](#)
- [Common Questions](#)
- [Glossary](#)
- [Contact Us](#)
- [Court Location](#)
- [Site Guide](#)

All Cases For Defendant

Data is current as of: 2/8/10

Key: List All Scheduled Appearances for Defendant Show Case Detail

Name: PARIS M ASKERNEESE
 Month of Birth: 02/1986 Sex: Female Race: Black
 Last Known Address: 2935 N 29TH ST, MILWAUKEE, WI 53210

Case Number	Citation Number	Amount Due	Date Due
<input type="checkbox"/> 04014910	E6526730	\$0.00	05/05/2004
<input type="checkbox"/> 04014911	E6526741	\$0.00	05/05/2004
<input type="checkbox"/> 08044564	L0509714	\$83.80	07/21/2008
<input type="checkbox"/> 08044565	L0509725	\$109.00	07/21/2008
<input type="checkbox"/> 08044566	L0509736	\$10.00	07/21/2008
<input type="checkbox"/> 09152881	L5402246	\$114.00	03/01/2010

Page Total Due	\$316.80
Grand Total Due	\$316.80

Page format last revised: 08/31/2006 4:31 PM



**CITY OF MILWAUKEE
OFFICE OF THE CITY CLERK**

Thursday, February 04, 2010

COMMITTEE MEETING NOTICE

Todd L. Bremer
9157 N. Deer Ct
Brown Deer, WI 53223

You are requested to attend a hearing which is to be held in Room 301-B, Third Floor, City Hall on:

Wednesday, February 17, 2010 at 1:30 PM

Regarding: Your Class 'D' Bartender application.

There is a possibility that your application may be denied for the following reasons:

See attached police report.

Notice for applicants with warrants or unpaid fines: Proof of warrant satisfaction or payment of fines must be submitted at the hearing on the above date and time. Failure to comply with this requirement may result in a delay of the granting/denial of your application.

Failure to appear at this meeting may result in the denial of your application. You will be given an opportunity to speak on behalf of the application and to respond and challenge any charges or reasons given for the denial. You may present witnesses under oath and you may also confront and cross-examine opposing witnesses under oath. If you wish to do so and at your own expense, you may be accompanied by an attorney of your choosing to represent you at this hearing. If you have difficulty with the English language, you should bring an interpreter with you, at your own expense, so that you can answer questions and participate in your hearing.

You may examine the application file at this office during regular business hours prior to the hearing date. Inquiries regarding this matter may be directed to the person whose signature appears below.

Limited parking for persons attending meetings in City Hall is available at reduced rates (5 hour limit) at the Milwaukee Center on the southwest corner of East Kilbourn and North Water Street. Parking tickets must be validated in Room 205, (City Clerk's Office) or the first floor Information Booth in City Hall.

PLEASE NOTE: Upon reasonable notice, efforts will be made to accommodate the needs of disabled individuals through sign language interpreters or other auxiliary aids. For additional information or to request this service, contact the Council Services Division ADA Coordinator at (414) 286-2998, Fax - (414) 286-3456, TDD - (414) 286-2025, or by writing to the Coordinator at Room 205, City Hall, 200 E. Wells Street, Milwaukee, WI 53202.

RONALD D. LEONHARDT, CITY CLERK

By Rebecca N. Grill
Rebecca N. Grill
License Division Manager

If you have questions regarding this notice please contact the
License Division at (414) 286-2238.

MILWAUKEE POLICE DEPARTMENT LICENSE REPORT

DATE OF FILING 01/15/2010

LICENSE TYPE BARTN LICENSE NUMBER 63136 NEW X RENEWAL OTHER WARD

ADD'L INFO: B656-8127-1259-00

APPLICANT BREMER, TODD L

ADDRESS: 9157 N DEER CT

CITY: BROWN DEER

STATE: WI ZIP: 53223

PHONE: (414)365-0210 DOB: 07/19/1971

MAIDEN/OTHER:

BUSINESS:

ADDRESS:

CITY:

STATE: ZIP:

PHONE:

SPOUSE: DOB:

DOES APPLICANT HAVE INTEREST IN ANY OTHER CLASS 'A'/'B'/'C' PREMISES? N Y (Explain)

LENGTH OF RESIDENCE AT ABOVE: IN STATE: PREVIOUS ADDRESS:

CORPORATION NAME:

STATE OF INCORPORATION: DATE OF INCORPORATION:

CORPORATE OFFICERS:

NAME:

ADDRESS:

CITY:

STATE: ZIP:

PHONE: DOB:

OFFICE:

NAME:

ADDRESS:

CITY:

STATE: ZIP:

PHONE: DOB:

OFFICE:

PARTNER:

ADDRESS:

CITY:

STATE: ZIP:

PHONE: DOB:

PARTNER2

ADDRESS:

CITY:

STATE: ZIP:

PHONE: DOB:

BUILDING OWNER:

NAME:

ADDRESS:

CITY:

STATE: ZIP:

PHONE: DOB:

OFFICE:

NAME:

ADDRESS:

CITY:

STATE: ZIP:

PHONE: DOB:

OFFICE:

***** POLICE USE ONLY *****

HAS APPLICANT BEEN DENIED A LICENSE IN THE PAST YEAR: N Y PREVIOUS PREMISES RECORD: N Y

EXPLAIN:

PROOF OF LEASE/OWNERSHIP/OFFER TO BUY: N Y N/A

DOES APPLICANT HOLD ANY OTHER CITY LICENSES: N Y TYPE AND NUMBER:

A-NUMBER: A273529 CHECKED WITH ID DIVISION: N Y 1/20/10 JS

ADDITIONAL INFORMATION:

INVESTIGATING OFFICER:

DATE: JAN 21 2010

REVIEWED BY:

DATE: JAN 21 2010

JAN 25 2010

**MILWAUKEE POLICE DEPARTMENT
LICENSE INVESTIGATION UNIT**

**CRIMINAL RECORD/ORDINANCE VIOLATION/INCIDENTS
SYNOPSIS**

DATE: 01/21/2010
LICENSE TYPE: BARTN
NEW: X
RENEWAL:

No. 63136
Application Date: 01/15/2010
Expiration Date:

License Location:
Business Name:

Aldermanic District:

Licensee/Applicant: Bremer, Todd L

(Last Name, First Name, MI)

Date of Birth: 07/19/1971
Home Address: 9157 N Deer Ct
City: Brown Deer
Home Phone: (414) 365 - 0210

State: WI Zip Code: 53223

This report is written by Police Officer Tracy TABIADON, assigned to the License Investigation Unit, Days.

The Milwaukee Police Department's investigation regarding this application revealed the following:

The applicant's Wisconsin driver's license revealed the following convictions:

01/25/2000	Operating While Intoxicated (1 st)	Brown Deer Village Municipal Court
06/10/2004	Operating While Intoxicated (2 nd)	Milwaukee County Circuit Court



**CITY OF MILWAUKEE
OFFICE OF THE CITY CLERK**

Thursday, February 04, 2010

COMMITTEE MEETING NOTICE

Bennie C. Cooper, III
3551 N. 24th Pl
Milwaukee, WI 53206

You are requested to attend a hearing which is to be held in Room 301-B, Third Floor, City Hall on:

Wednesday, February 17, 2010 at 1:30 PM

Regarding: Your Class 'D' Bartender renewal application.

There is a possibility that your application may be denied for the following reasons:

See attached police report.

Notice for applicants with warrants or unpaid fines: Proof of warrant satisfaction or payment of fines must be submitted at the hearing on the above date and time. Failure to comply with this requirement may result in a delay of the granting/denial of your application.

Failure to appear at this meeting may result in the denial of your application. You will be given an opportunity to speak on behalf of the application and to respond and challenge any charges or reasons given for the denial. You may present witnesses under oath and you may also confront and cross-examine opposing witnesses under oath. If you wish to do so and at your own expense, you may be accompanied by an attorney of your choosing to represent you at this hearing. If you have difficulty with the English language, you should bring an interpreter with you, at your own expense, so that you can answer questions and participate in your hearing.

You may examine the application file at this office during regular business hours prior to the hearing date. Inquiries regarding this matter may be directed to the person whose signature appears below.

Limited parking for persons attending meetings in City Hall is available at reduced rates (5 hour limit) at the Milwaukee Center on the southwest corner of East Kilbourn and North Water Street. Parking tickets must be validated in Room 205, (City Clerk's Office) or the first floor Information Booth in City Hall.

PLEASE NOTE: Upon reasonable notice, efforts will be made to accommodate the needs of disabled individuals through sign language interpreters or other auxiliary aids. For additional information or to request this service, contact the Council Services Division ADA Coordinator at (414) 286-2998, Fax - (414) 286-3456, TDD - (414) 286-2025, or by writing to the Coordinator at Room 205, City Hall, 200 E. Wells Street, Milwaukee, WI 53202.

RONALD D. LEONHARDT, CITY CLERK

By Rebecca N. Grill
Rebecca N. Grill
License Division Manager

**If you have questions regarding this notice please contact the
License Division at (414) 286-2238.**

MILWAUKEE POLICE DEPARTMENT LICENSE REPORT

DATE OF FILING 01/26/2010

LICENSE TYPE BARTR LICENSE NUMBER 63209 NEW RENEWAL X OTHER WARD

ADD'L INFO: DL# C160-0637-1087-05

APPLICANT COOPER, III, BENNIE C
ADDRESS: 3551 N 24TH PL
CITY: MILWAUKEE
STATE: WI ZIP: 53206
PHONE: (414) 292-5232 DOB: 03/07/1971

PARTNER:
ADDRESS:
CITY:
STATE: ZIP:
PHONE: DOB:

MAIDEN/OTHER:
BUSINESS:
ADDRESS:
CITY:
STATE: ZIP:
PHONE: DOB:

PARTNER2
ADDRESS:
CITY:
STATE: ZIP:
PHONE: DOB:

BUILDING OWNER:

DOES APPLICANT HAVE INTEREST IN ANY OTHER CLASS 'A'/'B'/'C' PREMISES? N Y (Explain)

LENGTH OF RESIDENCE AT ABOVE: IN STATE: PREVIOUS ADDRESS:

CORPORATION NAME:

STATE OF INCORPORATION: DATE OF INCORPORATION:

CORPORATE OFFICERS:

NAME:
ADDRESS:
CITY:
STATE: ZIP:
PHONE: DOB:
OFFICE:
NAME:
ADDRESS:
CITY:
STATE: ZIP:
PHONE: DOB:
OFFICE:

NAME:
ADDRESS:
CITY:
STATE: ZIP:
PHONE: DOB:
OFFICE:
NAME:
ADDRESS:
CITY:
STATE: ZIP:
PHONE: DOB:
OFFICE:

***** POLICE USE ONLY *****

HAS APPLICANT BEEN DENIED A LICENSE IN THE PAST YEAR: N Y PREVIOUS PREMISES RECORD: N Y
EXPLAIN:

PROOF OF LEASE/OWNERSHIP/OFFER TO BUY: N Y N/A

DOES APPLICANT HOLD ANY OTHER CITY LICENSES: N Y TYPE AND NUMBER:

A-NUMBER: CHECKED WITH ID DIVISION: N Y

ADDITIONAL INFORMATION:

INVESTIGATING OFFICER:

DATE: JAN 27 2010

REVIEWED BY:

DATE: JAN 27 2010

JAN 29 2010

MILWAUKEE POLICE DEPARTMENT
LICENSE INVESTIGATION UNIT

CRIMINAL RECORD/ORDINANCE VIOLATION/INCIDENTS
SYNOPSIS

DATE: 01/27/2010
LICENSE TYPE: BARTR
NEW:
RENEWAL: X

No. 63209
Application Date: 01/26/2010
Expiration Date:

License Location:
Business Name:

Aldermanic District:

Licensee/Applicant: Cooper III, Bennie C
(Last Name, First Name, MI)
Date of Birth: 03/07/1971

Home Address: 3551 N 24th Pl
City: Milwaukee
Home Phone: (414) 292 - 5232

State: WI **Zip Code:** 53206

This report is written by Police Officer Tracy TABIADON, assigned to the License Investigation Unit, Days.

The Milwaukee Police Department's investigation regarding this application revealed the following:

The subject has the following warrants with Menomonee Falls Police Department:

- | | |
|---------------------|--------------------------------|
| 1. Type of Warrant: | Operating While Suspended |
| Agency Case#: | E2022790 |
| Bond Amount: | \$170.40 |
| Warrant Date: | 03/31/2004 |
| 2. Type of Warrant: | Operating Unregistered Vehicle |
| Agency Case#: | E2022801 |
| Bond Amount: | \$102.20 |
| Warrant Date: | 03/31/2004 |
| 3. Type of Warrant: | Improper Use of Reg Plates |
| Agency Case#: | E2022812 |
| Bond Amount: | \$164.20 |
| Warrant Date: | 03/31/2004 |

The subject also has a warrant with Walworth County District Attorney:

- | | |
|---------------------|---------------|
| 4. Type of Warrant: | Child Support |
| Warrant#: | 93PA236 |
| Bond Amount: | Body Only |
| Warrant Date: | 07/18/2005 |

=====

Page Two

RE: COOPER III, Bennie C

5. On 10/31/2008, the applicant was cited by Milwaukee Police Department for:

Charge1: No Tail Lamp/Defective Tail Lamp-Night
Charge2: Operate Motor Veh w/o Adequate Muffler
Charge3: Vehicle Operator Fail/Wear Seat Belt

Finding (all): Guilty – Milwaukee Municipal Court

Sentence1: \$71.20 Penalty **Balance Past Due on 02/23/2009 / DL Suspension - Concurrent
730 Days Enforced On 03/10/2009**
Sentence2: \$83.80 Penalty **Balance Past Due on 02/23/2009 / DL Suspension - Concurrent
730 Days Enforced On 03/10/2009**
Sentence3: \$10.00 Penalty **Balance Past Due on 02/23/2009 / DL Suspension - Concurrent
730 Days Enforced On 03/10/2009**

Date (all): 12/23/2008

Case#1: 08146026
Case#2: 08146027
Case#3: 08146028

6. On 11/08/2008, the applicant was cited by Milwaukee Police Department for:

Charge1: Non-Registration of Vehicle
Charge2: Display Unauth Veh Registration Plate
Charge3: No Tail Lamp/Defective Tail Lamp-Night

Finding (all): Guilty – Milwaukee Municipal Court

Sentence1: \$83.80 Penalty **Balance Past Due on 03/16/2009 / Referred To Collections 2555
Days Enforced On 03/31/2009**
Sentence2: \$146.80 Penalty **Balance Past Due on 03/16/2009 / Referred To Collections 2555
Days Enforced On 03/31/2009**
Sentence3: \$71.20 Penalty **Balance Past Due on 03/16/2009 / Referred To Collections 2555
Days Enforced On 03/31/2009**

Date (all): 01/14/2009

Case#1: 08156077
Case#2: 08156078
Case#3: 08156079

Page Three

RE: COOPER III, Bennie C

7. On 03/23/2009, the applicant was cited by Milwaukee Police Department for:

Charge: Operating After Suspension
Finding: Guilty – Milwaukee Municipal Court
Sentence: \$109.00 Penalty **Balance Past Due on 07/13/2009 / Referred To Collections 2555**
Days Enforced On 07/28/2009
Date: 05/13/2009
Case#: 09058212



**CITY OF MILWAUKEE
OFFICE OF THE CITY CLERK**

Thursday, February 04, 2010

COMMITTEE MEETING NOTICE

Shante D. Crawford
3608 N. 51st Bl
Milwaukee, WI 53216

You are requested to attend a hearing which is to be held in Room 301-B, Third Floor, City Hall on:

Wednesday, February 17, 2010 at 1:30 PM

Regarding: Your Class 'D' Bartender renewal application.

There is a possibility that your application may be denied for the following reasons:

See attached police report.

Notice for applicants with warrants or unpaid fines: Proof of warrant satisfaction or payment of fines must be submitted at the hearing on the above date and time. Failure to comply with this requirement may result in a delay of the granting/denial of your application.

Failure to appear at this meeting may result in the denial of your application. You will be given an opportunity to speak on behalf of the application and to respond and challenge any charges or reasons given for the denial. You may present witnesses under oath and you may also confront and cross-examine opposing witnesses under oath. If you wish to do so and at your own expense, you may be accompanied by an attorney of your choosing to represent you at this hearing. If you have difficulty with the English language, you should bring an interpreter with you, at your own expense, so that you can answer questions and participate in your hearing.

You may examine the application file at this office during regular business hours prior to the hearing date. Inquiries regarding this matter may be directed to the person whose signature appears below.

Limited parking for persons attending meetings in City Hall is available at reduced rates (5 hour limit) at the Milwaukee Center on the southwest corner of East Kilbourn and North Water Street. Parking tickets must be validated in Room 205, (City Clerk's Office) or the first floor Information Booth in City Hall.

PLEASE NOTE: Upon reasonable notice, efforts will be made to accommodate the needs of disabled individuals through sign language interpreters or other auxiliary aids. For additional information or to request this service, contact the Council Services Division ADA Coordinator at (414) 286-2998, Fax - (414) 286-3456, TDD - (414) 286-2025, or by writing to the Coordinator at Room 205, City Hall, 200 E. Wells Street, Milwaukee, WI 53202.

RONALD D. LEONHARDT, CITY CLERK

By Rebecca N. Grill

Rebecca N. Grill
License Division Manager

If you have questions regarding this notice please contact the
License Division at (414) 286-2238.

MILWAUKEE POLICE DEPARTMENT LICENSE REPORT

DATE OF FILING 12/28/2009

LICENSE TYPE BARTR LICENSE NUMBER 62913 NEW RENEWAL X OTHER WARD

ADD'L INFO: DL# C666-7847-2729-08

APPLICANT CRAWFORD, SHANTE D

ADDRESS: 3608 N 51ST

BL

CITY: MILWAUKEE

STATE: WI

ZIP: 53216

PHONE: (414)444-1190

DOB: 06/29/1972

MAIDEN/OTHER:

BUSINESS:

ADDRESS:

CITY:

STATE:

ZIP:

PHONE:

SPOUSE:

DOB:

PARTNER:

ADDRESS:

CITY:

STATE:

ZIP:

PHONE:

DOB:

PARTNER2

ADDRESS:

CITY:

STATE:

ZIP:

PHONE:

DOB:

BUILDING OWNER:

DOES APPLICANT HAVE INTEREST IN ANY OTHER CLASS 'A'/'B'/'C' PREMISES? N Y (Explain)

LENGTH OF RESIDENCE AT ABOVE:

IN STATE:

PREVIOUS ADDRESS:

CORPORATION NAME:

STATE OF INCORPORATION:

DATE OF INCORPORATION:

CORPORATE OFFICERS:

NAME:

ADDRESS:

CITY:

STATE:

ZIP:

PHONE:

DOB:

OFFICE:

NAME:

ADDRESS:

CITY:

STATE:

ZIP:

PHONE:

DOB:

OFFICE:

NAME:

ADDRESS:

CITY:

STATE:

ZIP:

PHONE:

DOB:

OFFICE:

NAME:

ADDRESS:

CITY:

STATE:

ZIP:

PHONE:

DOB:

OFFICE:

***** POLICE USE ONLY *****

HAS APPLICANT BEEN DENIED A LICENSE IN THE PAST YEAR: N Y PREVIOUS PREMISES RECORD: N Y

EXPLAIN:

PROOF OF LEASE/OWNERSHIP/OFFER TO BUY: N Y N/A

DOES APPLICANT HOLD ANY OTHER CITY LICENSES: N Y

TYPE AND NUMBER:

A-NUMBER: CHECKED WITH ID DIVISION: N Y

ADDITIONAL INFORMATION:

INVESTIGATING OFFICER:

DATE:

DEC 29 2009

REVIEWED BY:

DATE:

DEC 30 2009

JAN 04 2010

**MILWAUKEE POLICE DEPARTMENT
LICENSE INVESTIGATION UNIT**

**CRIMINAL RECORD/ORDINANCE VIOLATION/INCIDENTS
SYNOPSIS**

DATE: 12/29/2009
LICENSE TYPE: BARTR
NEW:
RENEWAL: X

No. 62913
Application Date: 12/28/2009
Expiration Date:

License Location:
Business Name:

Aldermanic District:

Licensee/Applicant: Crawford, Shante D

(Last Name, First Name, MI)

Date of Birth: 06/29/1972

Home Address: 3608 N 51st Bl

City: Milwaukee

State: WI

Zip Code: 53216

Home Phone: (414) 444 - 1190

This report is written by Police Officer Tracy TABIADON, assigned to the License Investigation Unit, Days.

The Milwaukee Police Department's investigation regarding this application revealed the following:

1. On 10/01/2007, the applicant was cited by City Of Milwaukee for parking violations.

Charge: Contested Parking Citations
Finding: Guilty – Milwaukee Municipal Court
Sentence: \$215.00 Penalty Balance Past Due of \$175.00 on 08/21/2009 / Vehicle Registration Denial 1095 Days Enforced On 09/09/2009
Date: 03/13/2008
Case#: 07101580

2. On 10/20/2007, the applicant was cited by City Of Milwaukee for parking violations.

Charge: Contested Parking Citations
Finding: Guilty – Milwaukee Municipal Court
Sentence: \$130.00 Penalty Balance Past Due of \$110.00 on 07/20/2009 / Vehicle Registration Denial 1095 Days Enforced On 08/04/2009
Date: 04/18/2008
Case#: 08019312



**CITY OF MILWAUKEE
OFFICE OF THE CITY CLERK**

Thursday, February 04, 2010

COMMITTEE MEETING NOTICE

Benjamin J. Fetters
1830 N. Hubbard St 209
Milwaukee, WI 53212

You are requested to attend a hearing which is to be held in Room 301-B, Third Floor, City Hall on:

Wednesday, February 17, 2010 at 1:30 PM

Regarding: Your Class 'D' Bartender renewal application.

There is a possibility that your application may be denied for the following reasons:

See attached police report.

Notice for applicants with warrants or unpaid fines: Proof of warrant satisfaction or payment of fines must be submitted at the hearing on the above date and time. Failure to comply with this requirement may result in a delay of the granting/denial of your application.

Failure to appear at this meeting may result in the denial of your application. You will be given an opportunity to speak on behalf of the application and to respond and challenge any charges or reasons given for the denial. You may present witnesses under oath and you may also confront and cross-examine opposing witnesses under oath. If you wish to do so and at your own expense, you may be accompanied by an attorney of your choosing to represent you at this hearing. If you have difficulty with the English language, you should bring an interpreter with you, at your own expense, so that you can answer questions and participate in your hearing.

You may examine the application file at this office during regular business hours prior to the hearing date. Inquiries regarding this matter may be directed to the person whose signature appears below.

Limited parking for persons attending meetings in City Hall is available at reduced rates (5 hour limit) at the Milwaukee Center on the southwest corner of East Kilbourn and North Water Street. Parking tickets must be validated in Room 205, (City Clerk's Office) or the first floor Information Booth in City Hall.

PLEASE NOTE: Upon reasonable notice, efforts will be made to accommodate the needs of disabled individuals through sign language interpreters or other auxiliary aids. For additional information or to request this service, contact the Council Services Division ADA Coordinator at (414) 286-2998, Fax - (414) 286-3456, TDD - (414) 286-2025, or by writing to the Coordinator at Room 205, City Hall, 200 E. Wells Street, Milwaukee, WI 53202.

RONALD D. LEONHARDT, CITY CLERK

By Rebecca N. Grill
Rebecca N. Grill

License Division Manager

If you have questions regarding this notice please contact the
License Division at (414) 286-2238.

MILWAUKEE POLICE DEPARTMENT LICENSE REPORT

DATE OF FILING 12/26/2009

LICENSE TYPE BARTR LICENSE NUMBER 62869 NEW RENEWAL X OTHER WARD

ADD'L INFO: DL#F 362-0708-1266-01

APPLICANT FETTERS, BENJAMIN J

ADDRESS: 1830 N HUBBARD ST 209

CITY: MILWAUKEE

STATE: WI ZIP: 53212

PHONE: (414)640-7750 DOB: 07/26/1981

MAIDEN/OTHER:

BUSINESS:

ADDRESS:

CITY:

STATE: ZIP:

PHONE:

SPOUSE: DOB:

DOES APPLICANT HAVE INTEREST IN ANY OTHER CLASS 'A'/'B'/'C' PREMISES? N Y (Explain)

LENGTH OF RESIDENCE AT ABOVE: IN STATE: PREVIOUS ADDRESS:

CORPORATION NAME:

STATE OF INCORPORATION: DATE OF INCORPORATION:

CORPORATE OFFICERS:

NAME:

ADDRESS:

CITY:

STATE: ZIP:

PHONE: DOB:

OFFICE:

NAME:

ADDRESS:

CITY:

STATE: ZIP:

PHONE: DOB:

OFFICE:

***** POLICE USE ONLY *****

HAS APPLICANT BEEN DENIED A LICENSE IN THE PAST YEAR: N Y PREVIOUS PREMISES RECORD: N Y

EXPLAIN:

PROOF OF LEASE/OWNERSHIP/OFFER TO BUY: N Y N/A

DOES APPLICANT HOLD ANY OTHER CITY LICENSES: N Y TYPE AND NUMBER:

A-NUMBER: CHECKED WITH ID DIVISION: N Y

ADDITIONAL INFORMATION:

INVESTIGATING OFFICER:

DATE: DEC 28 2009

REVIEWED BY:

DATE: DEC 28 2009

JAN 04 2010

MILWAUKEE POLICE DEPARTMENT
LICENSE INVESTIGATION UNIT

CRIMINAL RECORD/ORDINANCE VIOLATION/INCIDENTS
SYNOPSIS

DATE: 12/28/2009
LICENSE TYPE: BARTR
NEW:
RENEWAL: X

No. 62869
Application Date: 12/26/2009
Expiration Date:

License Location:
Business Name:

Aldermanic District:

Licensee/Applicant: Fetters, Benjamin J
(Last Name, First Name, MI)
Date of Birth: 07/26/1981

Home Address: 1830 N Hubbard St 209
City: Milwaukee
Home Phone: (414) 640 – 7750

State: WI Zip Code: 53212

This report is written by Police Officer Tracy TABIADON, assigned to the License Investigation Unit, Days.

The Milwaukee Police Department's investigation regarding this application revealed the following:

1. On 03/17/2003 the applicant was arrested by City of Milwaukee Police Department for:

Charge: Noise Nuisances
Finding: Guilty
Sentence: \$226.00 penalty
Date: 07/25/2003
Case#: 03059870

=====

2. On 08/02/2008, the applicant was cited by Milwaukee Police Department for:

Charge: Operate w/o Valid License
Finding: Guilty – Milwaukee Municipal Court
Sentence: \$71.20 Penalty **Balance Past Due on 11/24/2008 / DL Suspension - Concurrent
730 Days Enforced On 12/11/2008**
Date: 09/23/2008
Case#: 08102390



**CITY OF MILWAUKEE
OFFICE OF THE CITY CLERK**

Thursday, February 04, 2010

COMMITTEE MEETING NOTICE

Tonya J. Garceau
1743 N. Cambridge Av #108
Milwaukee, WI 53202



You are requested to attend a hearing which is to be held in Room 301-B, Third Floor, City Hall on:

Wednesday, February 17, 2010 at 1:30 PM

Regarding: Your Class 'D' Bartender renewal application.

There is a possibility that your application may be denied for the following reasons:

See attached police report.

Notice for applicants with warrants or unpaid fines: Proof of warrant satisfaction or payment of fines must be submitted at the hearing on the above date and time. Failure to comply with this requirement may result in a delay of the granting/denial of your application.

Failure to appear at this meeting may result in the denial of your application. You will be given an opportunity to speak on behalf of the application and to respond and challenge any charges or reasons given for the denial. You may present witnesses under oath and you may also confront and cross-examine opposing witnesses under oath. If you wish to do so and at your own expense, you may be accompanied by an attorney of your choosing to represent you at this hearing. If you have difficulty with the English language, you should bring an interpreter with you, at your own expense, so that you can answer questions and participate in your hearing.

You may examine the application file at this office during regular business hours prior to the hearing date. Inquiries regarding this matter may be directed to the person whose signature appears below.

Limited parking for persons attending meetings in City Hall is available at reduced rates (5 hour limit) at the Milwaukee Center on the southwest corner of East Kilbourn and North Water Street. Parking tickets must be validated in Room 205, (City Clerk's Office) or the first floor Information Booth in City Hall.

PLEASE NOTE: Upon reasonable notice, efforts will be made to accommodate the needs of disabled individuals through sign language interpreters or other auxiliary aids. For additional information or to request this service, contact the Council Services Division ADA Coordinator at (414) 286-2998, Fax - (414) 286-3456, TDD - (414) 286-2025, or by writing to the Coordinator at Room 205, City Hall, 200 E. Wells Street, Milwaukee, WI 53202.

RONALD D. LEONHARDT, CITY CLERK

By Rebecca N. Grill

Rebecca N. Grill

License Division Manager

**If you have questions regarding this notice please contact the
License Division at (414) 286-2238.**

MILWAUKEE POLICE DEPARTMENT LICENSE REPORT

DATE OF FILING 12/30/2009

LICENSE TYPE BARTR LICENSE NUMBER 62977 NEW RENEWAL X OTHER WARD

ADD'L INFO: G620-8108-5283-03 ✓

APPLICANT GARCEAU, TONYA J
ADDRESS: 1743 N CAMBRIDGE AV #108
CITY: MILWAUKEE
STATE: WI ZIP: 53202
PHONE: (920)296-3988 DOB: 09/03/1985
MAIDEN/OTHER:

PARTNER:
ADDRESS:
CITY:
STATE: ZIP:
PHONE: DOB:

BUSINESS:
ADDRESS:
CITY:
STATE: ZIP:
PHONE: DOB:

PARTNER2
ADDRESS:
CITY:
STATE: ZIP:
PHONE: DOB:

SPOUSE: DOB: BUILDING OWNER:
DOES APPLICANT HAVE INTEREST IN ANY OTHER CLASS 'A'/'B'/'C' PREMISES? N Y (Explain)

LENGTH OF RESIDENCE AT ABOVE: IN STATE: PREVIOUS ADDRESS:

CORPORATION NAME:
STATE OF INCORPORATION: DATE OF INCORPORATION:

CORPORATE OFFICERS:
NAME: ADDRESS: CITY: STATE: ZIP: PHONE: DOB: OFFICE:
NAME: ADDRESS: CITY: STATE: ZIP: PHONE: DOB: OFFICE:
NAME: ADDRESS: CITY: STATE: ZIP: PHONE: DOB: OFFICE:

***** POLICE USE ONLY *****

HAS APPLICANT BEEN DENIED A LICENSE IN THE PAST YEAR: N Y PREVIOUS PREMISES RECORD: N Y
EXPLAIN:

PROOF OF LEASE/OWNERSHIP/OFFER TO BUY: N Y N/A
DOES APPLICANT HOLD ANY OTHER CITY LICENSES: N Y TYPE AND NUMBER:
A-NUMBER: CHECKED WITH ID DIVISION: N Y
ADDITIONAL INFORMATION:

INVESTIGATING OFFICER:
DATE:

REVIEWED BY: [Signature]
DATE: JAN 04 2010
JAN 04 2010

[Signature] DEC 31 2009

JAN 06 2010

**MILWAUKEE POLICE DEPARTMENT
LICENSE INVESTIGATION UNIT**

**CRIMINAL RECORD/ORDINANCE VIOLATION/INCIDENTS
SYNOPSIS**

DATE: 12/31/09
LICENSE TYPE: BARTR
NEW:
RENEWAL: X

No. 62977
Application Date: 12/31/09
Expiration Date:

License Location:
Business Name:

Aldermanic District:

Licensee/Applicant: Garceau, Tonya J
(Last Name, First Name, MI)
Date of Birth: 09/03/1985

Home Address: 1743 N Cambridge Av #108
City: Milwaukee **State: WI** **Zip Code: 53202**
Home Phone: (920) 296 - 3988

This report is written by Police Officer Mary SIKORA, assigned to the License Investigation Unit, Days.

The Milwaukee Police Department's investigation regarding this application revealed the following:

1. On 04/28/2004, the applicant was cited by Oakfield Village Police for:

Charge: Speeding In School Zones (20+ MPH)
Finding: Guilty of amended charge Disorderly Conduct – Fond Du Lac County Circuit Court
Sentence: \$181.00 bond amount
Date: 07/07/2004
Case#: 2004TR006855

=====

- The applicant has the following past due fine in Milwaukee Municipal Court:

08008413 Parking Citations \$30.00 due 02/14/08



**CITY OF MILWAUKEE
OFFICE OF THE CITY CLERK**

Tuesday, February 09, 2010

COMMITTEE MEETING NOTICE

Roger C. Gordon
P.O. Box 76155
Milwaukee, WI 53216



You are requested to attend a hearing which is to be held in Room 301-B, Third Floor, City Hall on:

Wednesday, February 17, 2010 at 1:30 PM

Regarding: Your Class 'D' Bartender renewal application.

There is a possibility that your application may be denied for the following reasons:

See attached police report.

Notice for applicants with warrants or unpaid fines:	Proof of warrant satisfaction or payment of fines must be submitted at the hearing on the above date and time. Failure to comply with this requirement may result in a delay of the granting/denial of your application.
---	--

Failure to appear at this meeting may result in the denial of your application. You will be given an opportunity to speak on behalf of the application and to respond and challenge any charges or reasons given for the denial. You may present witnesses under oath and you may also confront and cross-examine opposing witnesses under oath. If you wish to do so and at your own expense, you may be accompanied by an attorney of your choosing to represent you at this hearing. If you have difficulty with the English language, you should bring an interpreter with you, at your own expense, so that you can answer questions and participate in your hearing.

You may examine the application file at this office during regular business hours prior to the hearing date. Inquiries regarding this matter may be directed to the person whose signature appears below.

Limited parking for persons attending meetings in City Hall is available at reduced rates (5 hour limit) at the Milwaukee Center on the southwest corner of East Kilbourn and North Water Street. Parking tickets must be validated in Room 205, (City Clerk's Office) or the first floor Information Booth in City Hall.

PLEASE NOTE: Upon reasonable notice, efforts will be made to accommodate the needs of disabled individuals through sign language interpreters or other auxiliary aids. For additional information or to request this service, contact the Council Services Division ADA Coordinator at (414) 286-2998, Fax - (414) 286-3456, TDD - (414) 286-2025, or by writing to the Coordinator at Room 205, City Hall, 200 E. Wells Street, Milwaukee, WI 53202.

RONALD D. LEONHARDT, CITY CLERK

By *Rebecca N. Grill*
Rebecca N. Grill

License Division Manager

**If you have questions regarding this notice please contact the
License Division at (414) 286-2238.**

MILWAUKEE POLICE DEPARTMENT LICENSE REPORT DATE OF FILING 01/04/2010
LICENSE TYPE BARTR LICENSE NUMBER 63030 NEW RENEWAL X OTHER WARD
ADD'L INFO: G635-7238-1416-03

APPLICANT GORDON, ROGER C PARTNER:
ADDRESS: 3202 W CHERRY ST ADDRESS:
CITY: MILWAUKEE CITY:
STATE: WI ZIP: 53208 STATE: ZIP:
PHONE: (414)380-8150 DOB: 11/16/1981 PHONE: DOB:

MAIDEN/OTHER:
BUSINESS: PARTNER2
ADDRESS: ADDRESS:
CITY: CITY:
STATE: ZIP: STATE: ZIP:
PHONE: PHONE: DOB: DOB:

SPOUSE: DOB: BUILDING OWNER:
DOES APPLICANT HAVE INTEREST IN ANY OTHER CLASS 'A'/'B'/'C' PREMISES? N Y (Explain)
LENGTH OF RESIDENCE AT ABOVE: IN STATE: PREVIOUS ADDRESS:

CORPORATION NAME: DATE OF INCORPORATION:
STATE OF INCORPORATION:
CORPORATE OFFICERS:

NAME:		NAME:	
ADDRESS:		ADDRESS:	
CITY:		CITY:	
STATE:	ZIP:	STATE:	ZIP:
PHONE:	DOB:	PHONE:	DOB:
OFFICE:		OFFICE:	
NAME:		NAME:	
ADDRESS:		ADDRESS:	
CITY:		CITY:	
STATE:	ZIP:	STATE:	ZIP:
PHONE:	DOB:	PHONE:	DOB:
OFFICE:		OFFICE:	

***** POLICE USE ONLY *****
HAS APPLICANT BEEN DENIED A LICENSE IN THE PAST YEAR: N Y PREVIOUS PREMISES RECORD: N Y
EXPLAIN:

PROOF OF LEASE/OWNERSHIP/OFFER TO BUY: N Y N/A
DOES APPLICANT HOLD ANY OTHER CITY LICENSES: N Y TYPE AND NUMBER:
A-NUMBER: CHECKED WITH ID DIVISION: N Y
ADDITIONAL INFORMATION:

INVESTIGATING OFFICER: _____
DATE: JAN 06 2010

REVIEWED BY: 
DATE: JAN 06 2010

JAN 06 2010

**MILWAUKEE POLICE DEPARTMENT
LICENSE INVESTIGATION UNIT**

**CRIMINAL RECORD/ORDINANCE VIOLATION/INCIDENTS
SYNOPSIS**

DATE: 01/05/2010
LICENSE TYPE: BARTR
NEW:
RENEWAL: X

No. 63030
Application Date: 01/04/2010
Expiration Date:

License Location:
Business Name:

Aldermanic District:

Licensee/Applicant: Gordon, Roger C
(Last Name, First Name, MI)
Date of Birth: 11/16/1981

Home Address: 3202 W Cherry St
City: Milwaukee
Home Phone: (414) 380 - 8150

State: WI Zip Code: 53208

This report is written by Police Officer Tracy TABIADON, assigned to the License Investigation Unit, Days.

The Milwaukee Police Department's investigation regarding this application revealed the following:

1. On 07/10/2005, the applicant was cited by Milwaukee County Sheriff's Department for:

Charge: Sales & Solicitation Of Sales
Finding: Guilty – Milwaukee County Circuit Court
Sentence: \$186.00 bond amount
Date: 08/10/2005
Case#: 2005FO001400

=====

2. On 09/05/2006, the applicant was cited by Milwaukee Police Department for:

Charge1: Operate w/o Carrying License
Charge2: Non-Registration of Vehicle
Finding1&2: Guilty – Milwaukee Municipal Court
Sentence1: \$109.00 Penalty **Balance Past Due on 11/27/2006 / Referred To Collections 2555 Days Enforced On 12/12/2006**
Sentence2: \$83.80 Penalty **Balance Past Due on 12/26/2006 / Referred To Collections 2555 Days Enforced On 01/12//2007**
Date1&2: 10/25/2006
Case#1: 06100350
Case#2: 06100351

3. On 03/25/2008, the applicant was cited by Milwaukee Police Department for:

Charge: Operate w/o Carrying License
Finding: Guilty – Milwaukee Municipal Court
Sentence: \$109.00 Penalty **Balance Past Due on 07/14/2008 / Referred To Collections 2555 Days Enforced On 07/29/2008**
Date: 05/14/2008
Case#: 08042472

4. On 12/30/2008, the applicant was cited by Milwaukee Police Department for:

Charge1: Violate Red Traffic Light
Charge2: Vehicle Operator Fail/Wear Seat Belt
Finding1&2: Guilty – Milwaukee Municipal Court
Sentence1: \$83.80 Penalty **Balance Past Due on 04/20/2009/ Referred To Collections 2555 Days Enforced On 05/05/2009**
Sentence2: \$10.00 Penalty **Balance Past Due on 04/20/2009/ Referred To Collections 2555 Days Enforced On 05/05/2009**
Date1&2: 02/18/2009
Case#1: 09014437
Case#2: 09014438

5. On 01/16/2009, the applicant was cited by Milwaukee Police Department for:

Charge: Possession of Marijuana
Finding: Guilty – Milwaukee Municipal Court
Sentence: \$367.00 Penalty **Balance Past Due on 05/11/2009 / Referred To Collections 2555**
Days Enforced On 05/27/2009
Date: 03/11/2009
Case#: 09023777

6. On 02/19/2009, the applicant was cited by Milwaukee Police Department for:

Charge: Failure To Obey Traffic Officer/Signal
Finding: Guilty – Milwaukee Municipal Court
Sentence: \$83.80 Penalty **Balance Past Due on 06/15/2009 / Referred To Collections 2555**
Days Enforced On 06/30/2009
Date: 04/15/2009
Case#: 09043859

7. On 08/31/2009, the applicant was cited by Milwaukee Police Department for:

Charge1: Interfere w/Traffic Sign/Signal
Charge2: Operate w/o Carrying License
Finding1&2: Guilty – Milwaukee Municipal Court
Sentence1: \$83.80 Penalty **Balance Due on 01/11/2010**
Sentence2: \$109.00 Penalty **Balance Due on 01/20/2010**
Date1&2: 10/22/2009
Case#1: 09126383
Case#2: 09126384



**CITY OF MILWAUKEE
OFFICE OF THE CITY CLERK**

Thursday, February 04, 2010

COMMITTEE MEETING NOTICE

Ashly K. Gonzales
3617 S. Clement Av
Milwaukee, WI 53207

You are requested to attend a hearing which is to be held in Room 301-B, Third Floor, City Hall on:

Wednesday, February 17, 2010 at 1:30 PM

Regarding: Your Class 'D' Bartender renewal application.

There is a possibility that your application may be denied for the following reasons:

See attached police report.

Notice for applicants with warrants or unpaid fines: Proof of warrant satisfaction or payment of fines must be submitted at the hearing on the above date and time. Failure to comply with this requirement may result in a delay of the granting/denial of your application.

Failure to appear at this meeting may result in the denial of your application. You will be given an opportunity to speak on behalf of the application and to respond and challenge any charges or reasons given for the denial. You may present witnesses under oath and you may also confront and cross-examine opposing witnesses under oath. If you wish to do so and at your own expense, you may be accompanied by an attorney of your choosing to represent you at this hearing. If you have difficulty with the English language, you should bring an interpreter with you, at your own expense, so that you can answer questions and participate in your hearing.

You may examine the application file at this office during regular business hours prior to the hearing date. Inquiries regarding this matter may be directed to the person whose signature appears below.

Limited parking for persons attending meetings in City Hall is available at reduced rates (5 hour limit) at the Milwaukee Center on the southwest corner of East Kilbourn and North Water Street. Parking tickets must be validated in Room 205, (City Clerk's Office) or the first floor Information Booth in City Hall.

PLEASE NOTE: Upon reasonable notice, efforts will be made to accommodate the needs of disabled individuals through sign language interpreters or other auxiliary aids. For additional information or to request this service, contact the Council Services Division ADA Coordinator at (414) 286-2998, Fax - (414) 286-3456, TDD - (414) 286-2025, or by writing to the Coordinator at Room 205, City Hall, 200 E. Wells Street, Milwaukee, WI 53202.

RONALD D. LEONHARDT, CITY CLERK

By Rebecca N. Grill
Rebecca N. Grill

License Division Manager

If you have questions regarding this notice please contact the
License Division at (414) 286-2238.

MILWAUKEE POLICE DEPARTMENT LICENSE REPORT DATE OF FILING 01/11/2010
LICENSE TYPE BARTR LICENSE NUMBER 63109 NEW RENEWAL X OTHER WARD
ADD'L INFO: G524-0118-8587-05

APPLICANT GONZALES,ASHLY K PARTNER:
ADDRESS: 3617 S CLEMENT AV ADDRESS:
CITY: MILWAUKEE CITY:
STATE: WI ZIP: 53207 STATE: ZIP:
PHONE: (414)759-6100 DOB: 03/07/1988 PHONE: DOB:
MAIDEN/OTHER:
BUSINESS: PARTNER2
ADDRESS: ADDRESS:
CITY: CITY:
STATE: ZIP: STATE: ZIP:
PHONE: PHONE: DOB:
SPOUSE: DOB: BUILDING OWNER:
DOES APPLICANT HAVE INTEREST IN ANY OTHER CLASS 'A'/'B'/'C' PREMISES? N Y (Explain)
LENGTH OF RESIDENCE AT ABOVE: IN STATE: PREVIOUS ADDRESS:
CORPORATION NAME:
STATE OF INCORPORATION: DATE OF INCORPORATION:
CORPORATE OFFICERS:

NAME:		NAME:	
ADDRESS:		ADDRESS:	
CITY:		CITY:	
STATE:	ZIP:	STATE:	ZIP:
PHONE:	DOB:	PHONE:	DOB:
OFFICE:		OFFICE:	
NAME:		NAME:	
ADDRESS:		ADDRESS:	
CITY:		CITY:	
STATE:	ZIP:	STATE:	ZIP:
PHONE:	DOB:	PHONE:	DOB:
OFFICE:		OFFICE:	

* * * * * POLICE USE ONLY * * * * *
HAS APPLICANT BEEN DENIED A LICENSE IN THE PAST YEAR: N Y PREVIOUS PREMISES RECORD: N Y
EXPLAIN:

PROOF OF LEASE/OWNERSHIP/OFFER TO BUY: N Y N/A
DOES APPLICANT HOLD ANY OTHER CITY LICENSES: N Y TYPE AND NUMBER:
A-NUMBER: CHECKED WITH ID DIVISION: N Y
ADDITIONAL INFORMATION:

INVESTIGATING OFFICER: 
DATE:

JAN 12 2010

REVIEWED BY: 
DATE: JAN 14 2010

JAN 14 2010

MILWAUKEE POLICE DEPARTMENT
LICENSE INVESTIGATION UNIT

CRIMINAL RECORD/ORDINANCE VIOLATION/INCIDENTS
SYNOPSIS

DATE: 01/12/2010

LICENSE TYPE: BARTR

NEW:

RENEWAL: X

No. 63109

Application Date: 01/11/2010

Expiration Date:

License Location:

Aldermanic District:

Business Name:

Licensee/Applicant: Gonzales, Ashly K

(Last Name, First Name, MI)

Date of Birth: 03/07/1988

Home Address: 3617 S Clement Av

City: Milwaukee

State: WI

Zip Code: 53207

Home Phone: (414) 759 - 6100

This report is written by Police Officer Tracy TABIADON, assigned to the License Investigation Unit, Days.

The Milwaukee Police Department's investigation regarding this application revealed the following:

⌘ The applicant has a Warrant with Milwaukee Police Department for Curfew:

Warrant#: 03048504

Bail Amount: \$64.00

⌘ Warrant letter sent to applicant's last known address on 11/30/2006.

=====

1. On 02/26/2008, the applicant was cited by Milwaukee Police Department for:

Charge1: Safety Belt Violations-Child

Charge2: Fail/Display Vehicle License Plates

Finding1&2: Guilty – Milwaukee Municipal Court

Sentence1: \$83.80 Penalty Balance Past Due on 06/17/2008 / DL Suspension - Concurrent
730 Days Enforced On 07/02/2008

Sentence2: \$58.60 Penalty Balance Past Due on 06/17/2008 / DL Suspension - Concurrent
730 Days Enforced On 07/02/2008

Date1&2: 04/18/2008

Case#1: 08032170

Case#2: 08032171

Page Two

RE: GONZALES, Ashly K

2. On 04/18/2009, the applicant was cited by Milwaukee Police Department for:

Charge1: Operating After Suspension

Charge2: Non-Registration of Vehicle

Finding1&2: Guilty – Milwaukee Municipal Court

Sentence1: \$109.00 Penalty **Balance Past Due on 08/07/2009 / DL Suspension - Concurrent
730 Days Enforced On 08/22/2009**

Sentence2: \$83.80 Penalty **Balance Past Due on 08/07/2009 / DL Suspension - Concurrent 730
Days Enforced On 08/22/2009**

Date1&2: 06/08/2009

Case#1: 09069992

Case#2: 09069993



**CITY OF MILWAUKEE
OFFICE OF THE CITY CLERK**

Thursday, February 04, 2010

COMMITTEE MEETING NOTICE

Rochelle A. Hill
P O Box 12201
Milwaukee, WI 53212

You are requested to attend a hearing which is to be held in Room 301-B, Third Floor, City Hall on:
Wednesday, February 17, 2010 at 1:30 PM

Regarding: Your Class 'D' Bartender renewal application.

There is a possibility that your application may be denied for the following reasons:

See attached police report.

Notice for applicants with warrants or unpaid fines:	Proof of warrant satisfaction or payment of fines must be submitted at the hearing on the above date and time. Failure to comply with this requirement may result in a delay of the granting/denial of your application.
---	--

Failure to appear at this meeting may result in the denial of your application. You will be given an opportunity to speak on behalf of the application and to respond and challenge any charges or reasons given for the denial. You may present witnesses under oath and you may also confront and cross-examine opposing witnesses under oath. If you wish to do so and at your own expense, you may be accompanied by an attorney of your choosing to represent you at this hearing. If you have difficulty with the English language, you should bring an interpreter with you, at your own expense, so that you can answer questions and participate in your hearing.

You may examine the application file at this office during regular business hours prior to the hearing date. Inquiries regarding this matter may be directed to the person whose signature appears below.

Limited parking for persons attending meetings in City Hall is available at reduced rates (5 hour limit) at the Milwaukee Center on the southwest corner of East Kilbourn and North Water Street. Parking tickets must be validated in Room 205, (City Clerk's Office) or the first floor Information Booth in City Hall.

PLEASE NOTE: Upon reasonable notice, efforts will be made to accommodate the needs of disabled individuals through sign language interpreters or other auxiliary aids. For additional information or to request this service, contact the Council Services Division ADA Coordinator at (414) 286-2998, Fax - (414) 286-3456, TDD - (414) 286-2025, or by writing to the Coordinator at Room 205, City Hall, 200 E. Wells Street, Milwaukee, WI 53202.

RONALD D. LEONHARDT, CITY CLERK

By *Rebecca N. Grill*
Rebecca N. Grill
License Division Manager

If you have questions regarding this notice please contact the
License Division at (414) 286-2238.

MILWAUKEE POLICE DEPARTMENT LICENSE REPORT

DATE OF FILING 11/16/2009

LICENSE TYPE BARTR LICENSE NUMBER 62488 NEW RENEWAL X OTHER WARD

ADD'L INFO: DL# H400-7216-7549-07

APPLICANT HILL, ROCHELLE A
ADDRESS: 2727 N 9TH ST
CITY: MILWAUKEE
STATE: WI ZIP: 53206
PHONE: (414)264-0340 DOB: 02/09/1967
MAIDEN/OTHER:

PARTNER:
ADDRESS:
CITY:
STATE: ZIP:
PHONE: DOB:

BUSINESS:
ADDRESS:
CITY:
STATE: ZIP:
PHONE: DOB:
SPOUSE: DOB:

PARTNER2
ADDRESS:
CITY:
STATE: ZIP:
PHONE: DOB:

BUILDING OWNER:

DOES APPLICANT HAVE INTEREST IN ANY OTHER CLASS 'A'/'B'/'C' PREMISES? N Y (Explain)

LENGTH OF RESIDENCE AT ABOVE: IN STATE: PREVIOUS ADDRESS:

CORPORATION NAME:

STATE OF INCORPORATION: DATE OF INCORPORATION:

CORPORATE OFFICERS:

NAME:
ADDRESS:
CITY:
STATE: ZIP:
PHONE: DOB:
OFFICE:

NAME:
ADDRESS:
CITY:
STATE: ZIP:
PHONE: DOB:
OFFICE:

NAME:
ADDRESS:
CITY:
STATE: ZIP:
PHONE: DOB:
OFFICE:

NAME:
ADDRESS:
CITY:
STATE: ZIP:
PHONE: DOB:
OFFICE:

***** POLICE USE ONLY *****

HAS APPLICANT BEEN DENIED A LICENSE IN THE PAST YEAR: N Y PREVIOUS PREMISES RECORD: N Y
EXPLAIN:

PROOF OF LEASE/OWNERSHIP/OFFER TO BUY: N Y N/A

DOES APPLICANT HOLD ANY OTHER CITY LICENSES: N Y TYPE AND NUMBER:

A-NUMBER: CHECKED WITH ID DIVISION: N Y

ADDITIONAL INFORMATION:

INVESTIGATING OFFICER: [Signature]
DATE: NGV 18 2009

REVIEWED BY: [Signature]
DATE: NOV 18 2009

Need sig pg

NOV 24 2009

BARTR 62488

MILWAUKEE POLICE DEPARTMENT
LICENSE INVESTIGATION UNIT

CRIMINAL RECORD/ORDINANCE VIOLATION/INCIDENTS
SYNOPSIS

DATE: 11/16/2009
LICENSE TYPE: BARTR
NEW:
RENEWAL: X

No. 62488
Application Date: 11/16/2009
Expiration Date:

License Location:
Business Name:

Aldermanic District:

Licensee/Applicant: Hill, Rochelle A
(Last Name, First Name, MI)
Date of Birth: 02/09/1967

Male: Female:

Home Address: 2727 N 9th Street
City: Milwaukee State: WI Zip Code: 53206
Home Phone: (414) 264-0340

This report is written by Police Officer Tracy TABIADON, assigned to the License Investigation Unit, Days.

The Milwaukee Police Department's investigation regarding this application revealed the following:

1. On 07/24/07 at 1:17 am, applicant received a citation for Sale of Alcohol To Underage Person at 1935 W Center.

Charge: Sale of Alcohol To Underage
Finding: Guilty
Sentence: Fined \$160.00
Date: 10/05/07
Case: 07088267

=====

2. On 05/07/2008, the applicant was cited by Milwaukee Police Department for:

Charge: Sale Of Alcohol To Underaged Person
Finding: Guilty – Milwaukee Municipal Court
Sentence: \$160.00 Penalty
Date: 08/18/2008
Case#: 08061255

Page Two

RE: HILL, Rochelle A

3. On 09/30/2008, the applicant was cited by Milwaukee Police Department for:

Charge: Sale Of Alcohol To Underaged Person
Finding: Guilty – Milwaukee Municipal Court
Sentence: \$160.00 Penalty
Date: 11/19/2008
Case#: 08129754

4. On 02/12/2009, the applicant was cited by Milwaukee Police Department for:

Charge: Sale Of Alcohol To Underaged Person
Finding: Guilty – Milwaukee Municipal Court
Sentence: \$160.00 Penalty
Date: 04/08/2009
Case#: 09039513

5. On 05/28/2009, the applicant was cited by Milwaukee Police Department for:

Charge: Sale Of Alcohol To Underaged Person
Finding: Guilty – Milwaukee Municipal Court
Sentence: \$160.00 Penalty
Date: 05/28/2009
Case#: 09090121



**CITY OF MILWAUKEE
OFFICE OF THE CITY CLERK**

Thursday, February 04, 2010

COMMITTEE MEETING NOTICE

Darrell J. Jones
4540 N. 30th St
Milwaukee, WI 53209

You are requested to attend a hearing which is to be held in Room 301-B, Third Floor, City Hall on:
Wednesday, February 17, 2010 at 1:30 PM

Regarding: Your Class 'D' Bartender renewal application.

There is a possibility that your application may be denied for the following reasons:

See attached police report.

Notice for applicants with warrants or unpaid fines:	Proof of warrant satisfaction or payment of fines must be submitted at the hearing on the above date and time. Failure to comply with this requirement may result in a delay of the granting/denial of your application.
---	--

Failure to appear at this meeting may result in the denial of your application. You will be given an opportunity to speak on behalf of the application and to respond and challenge any charges or reasons given for the denial. You may present witnesses under oath and you may also confront and cross-examine opposing witnesses under oath. If you wish to do so and at your own expense, you may be accompanied by an attorney of your choosing to represent you at this hearing. If you have difficulty with the English language, you should bring an interpreter with you, at your own expense, so that you can answer questions and participate in your hearing.

You may examine the application file at this office during regular business hours prior to the hearing date. Inquiries regarding this matter may be directed to the person whose signature appears below.

Limited parking for persons attending meetings in City Hall is available at reduced rates (5 hour limit) at the Milwaukee Center on the southwest corner of East Kilbourn and North Water Street. Parking tickets must be validated in Room 205, (City Clerk's Office) or the first floor Information Booth in City Hall.

PLEASE NOTE: Upon reasonable notice, efforts will be made to accommodate the needs of disabled individuals through sign language interpreters or other auxiliary aids. For additional information or to request this service, contact the Council Services Division ADA Coordinator at (414) 286-2998, Fax - (414) 286-3456, TDD - (414) 286-2025, or by writing to the Coordinator at Room 205, City Hall, 200 E. Wells Street, Milwaukee, WI 53202.

RONALD D. LEONHARDT, CITY CLERK

By Rebecca N. Grill
Rebecca N. Grill
License Division Manager

If you have questions regarding this notice please contact the
License Division at (414) 286-2238.

MILWAUKEE POLICE DEPARTMENT LICENSE REPORT

DATE OF FILING 01/26/2010

LICENSE TYPE BARTR LICENSE NUMBER 63208 NEW RENEWAL X OTHER WARD
ADD'L INFO: J520-1706-6324-00

APPLICANT JONES, DARRELL J
ADDRESS: 4540 N 30TH ST
CITY: MILWAUKEE
STATE: WI ZIP: 53209
PHONE: (414)852-4011 DOB: 09/04/1966
MAIDEN/OTHER:

PARTNER:
ADDRESS:
CITY:
STATE: ZIP:
PHONE: DOB:

BUSINESS:
ADDRESS:
CITY:
STATE: ZIP:
PHONE:
SPOUSE: DOB:

PARTNER2
ADDRESS:
CITY:
STATE: ZIP:
PHONE: DOB:

BUILDING OWNER:

DOES APPLICANT HAVE INTEREST IN ANY OTHER CLASS 'A'/'B'/'C' PREMISES? N Y (Explain)

LENGTH OF RESIDENCE AT ABOVE: IN STATE: PREVIOUS ADDRESS:

CORPORATION NAME:

STATE OF INCORPORATION: DATE OF INCORPORATION:

CORPORATE OFFICERS:

NAME:
ADDRESS:
CITY:
STATE: ZIP:
PHONE: DOB:
OFFICE:

NAME:
ADDRESS:
CITY:
STATE: ZIP:
PHONE: DOB:
OFFICE:

NAME:
ADDRESS:
CITY:
STATE: ZIP:
PHONE: DOB:
OFFICE:

NAME:
ADDRESS:
CITY:
STATE: ZIP:
PHONE: DOB:
OFFICE:

***** POLICE USE ONLY *****

HAS APPLICANT BEEN DENIED A LICENSE IN THE PAST YEAR: N Y PREVIOUS PREMISES RECORD: N Y
EXPLAIN:

PROOF OF LEASE/OWNERSHIP/OFFER TO BUY: N Y N/A

DOES APPLICANT HOLD ANY OTHER CITY LICENSES: N Y TYPE AND NUMBER:

A-NUMBER: CHECKED WITH ID DIVISION: N Y

ADDITIONAL INFORMATION:

INVESTIGATING OFFICER:

DATE: JAN 27 2010

REVIEWED BY:

DATE:

[Signature]
JAN 27 2010

JAN 29 2010

**MILWAUKEE POLICE DEPARTMENT
LICENSE INVESTIGATION UNIT**

**CRIMINAL RECORD/ORDINANCE VIOLATION/INCIDENTS
SYNOPSIS**

DATE: 01/27/2010
LICENSE TYPE: BARTR
NEW:
RENEWAL: X

No. 63208
Application Date: 01/26/2010
Expiration Date:

License Location:
Business Name:

Aldermanic District:

Licensee/Applicant: Jones, Darrell J
(Last Name, First Name, MI)
Date of Birth: 09/04/1966

Home Address: 4540 N 30th St
City: Milwaukee
Home Phone: (414) 852 - 4011

State: WI **Zip Code: 53209**

This report is written by Police Officer Tracy TABIADON, assigned to the License Investigation Unit, Days.

The Milwaukee Police Department's investigation regarding this application revealed the following:

1. On 11/11/1993, the applicant was charged by Milwaukee County for:

Charge: Carrying a Concealed Weapon
Finding: Guilty – Milwaukee County Circuit Court
Sentence: \$2500.00 fine or 100 hours of community service / House of Correction 20 days
Date: 02/24/1994
Case#: 1993CM310295

⌘ The applicant has a Milwaukee County Sheriff Department WARRANT for a traffic offense:

Warrant#: 06CT001071

Bond Amount: unknown

⌘ Warrant letter sent to applicant's last known address on 08/27/2007.

=====

Page Two
RE: JONES, Darrell J

2. On 05/15/2006, the applicant was cited by City Of Milwaukee for parking violations.

Charge: Contested Parking Citations
Finding: Guilty – Milwaukee Municipal Court
Sentence: **\$650.00 Penalty Balance Past Due on 01/02/2008 / Property Lien Enforced On 01/18/2008 / Vehicle Registration Denial 1095 Days Enforced On 01/17/2008**
Date: 10/30/2007
Case#: 07107175



**CITY OF MILWAUKEE
OFFICE OF THE CITY CLERK**

Thursday, February 04, 2010

COMMITTEE MEETING NOTICE

Jamila I. Mc Laurin
2900 N. 37th St
Milwaukee, WI 53210



You are requested to attend a hearing which is to be held in Room 301-B, Third Floor, City Hall on:

Wednesday, February 17, 2010 at 1:30 PM

Regarding: Your Class 'D' Bartender renewal application.

There is a possibility that your application may be denied for the following reasons:

See attached police report.

Notice for applicants with warrants or unpaid fines: Proof of warrant satisfaction or payment of fines must be submitted at the hearing on the above date and time. Failure to comply with this requirement may result in a delay of the granting/denial of your application.

Failure to appear at this meeting may result in the denial of your application. You will be given an opportunity to speak on behalf of the application and to respond and challenge any charges or reasons given for the denial. You may present witnesses under oath and you may also confront and cross-examine opposing witnesses under oath. If you wish to do so and at your own expense, you may be accompanied by an attorney of your choosing to represent you at this hearing. If you have difficulty with the English language, you should bring an interpreter with you, at your own expense, so that you can answer questions and participate in your hearing.

You may examine the application file at this office during regular business hours prior to the hearing date. Inquiries regarding this matter may be directed to the person whose signature appears below.

Limited parking for persons attending meetings in City Hall is available at reduced rates (5 hour limit) at the Milwaukee Center on the southwest corner of East Kilbourn and North Water Street. Parking tickets must be validated in Room 205, (City Clerk's Office) or the first floor Information Booth in City Hall.

PLEASE NOTE: Upon reasonable notice, efforts will be made to accommodate the needs of disabled individuals through sign language interpreters or other auxiliary aids. For additional information or to request this service, contact the Council Services Division ADA Coordinator at (414) 286-2998, Fax - (414) 286-3456, TDD - (414) 286-2025, or by writing to the Coordinator at Room 205, City Hall, 200 E. Wells Street, Milwaukee, WI 53202.

RONALD D. LEONHARDT, CITY CLERK

By *Rebecca N. Grill*
Rebecca N. Grill

License Division Manager

**If you have questions regarding this notice please contact the
License Division at (414) 286-2238.**

MILWAUKEE POLICE DEPARTMENT LICENSE REPORT

DATE OF FILING 12/28/2009

LICENSE TYPE BARTR LICENSE NUMBER 62905 NEW RENEWAL X OTHER WARD

ADD'L INFO: M246-4297-7623-02/CHG HOME ADDR/LATE

APPLICANT MC LAURIN, JAMILA I

PARTNER:

ADDRESS: 2900 N 37TH

ST

ADDRESS:

CITY: MILWAUKEE

CITY:

STATE: WI

ZIP: 53210

STATE:

ZIP:

PHONE: (414)419-7353

DOB: 04/03/1977

PHONE:

DOB:

MAIDEN/OTHER:

BUSINESS:

PARTNER2

ADDRESS:

ADDRESS:

CITY:

CITY:

STATE:

ZIP:

STATE:

ZIP:

PHONE:

PHONE:

DOB:

SPOUSE:

DOB:

BUILDING OWNER:

DOES APPLICANT HAVE INTEREST IN ANY OTHER CLASS 'A'/'B'/'C' PREMISES? N Y (Explain)

LENGTH OF RESIDENCE AT ABOVE:

IN STATE:

PREVIOUS ADDRESS:

CORPORATION NAME:

STATE OF INCORPORATION:

DATE OF INCORPORATION:

CORPORATE OFFICERS:

NAME:

NAME:

ADDRESS:

ADDRESS:

CITY:

CITY:

STATE:

ZIP:

STATE:

ZIP:

PHONE:

DOB:

PHONE:

DOB:

OFFICE:

OFFICE:

NAME:

NAME:

ADDRESS:

ADDRESS:

CITY:

CITY:

STATE:

ZIP:

STATE:

ZIP:

PHONE:

DOB:

PHONE:

DOB:

OFFICE:

OFFICE:

***** POLICE USE ONLY *****

HAS APPLICANT BEEN DENIED A LICENSE IN THE PAST YEAR: N Y PREVIOUS PREMISES RECORD: N Y

EXPLAIN:

PROOF OF LEASE/OWNERSHIP/OFFER TO BUY: N Y N/A

DOES APPLICANT HOLD ANY OTHER CITY LICENSES: N Y

TYPE AND NUMBER:

A-NUMBER: CHECKED WITH ID DIVISION: N Y

ADDITIONAL INFORMATION:

INVESTIGATING OFFICER:

REVIEWED BY:

DATE:

DATE:

DEC 29 2009

DEC 30 2009

JAN 04 2010

MILWAUKEE POLICE DEPARTMENT
LICENSE INVESTIGATION UNIT

CRIMINAL RECORD/ORDINANCE VIOLATION/INCIDENTS
SYNOPSIS

DATE: 12/29/2009

LICENSE TYPE: BARTR

NEW:

RENEWAL: X

No. 62905

Application Date: 12/28/2009

Expiration Date:

License Location:

Aldermanic District:

Business Name:

Licensee/Applicant: McLaurin, Jamila I

(Last Name, First Name, MI)

Date of Birth: 04/03/1977

Home Address: 2900 N 37th St

City: Milwaukee

State: WI

Zip Code: 53210

Home Phone: (414) 419 - 7353

This report is written by Police Officer Tracy TABIADON, assigned to the License Investigation Unit, Days.

The Milwaukee Police Department's investigation regarding this application revealed the following:

1. On 06/29/2004 the applicant was cited by Milwaukee Police Department for:

Charge1: Dog & Cat License Requirements
Charge2: Pit-Bull/Rottweiler Fence Requirements
Charge3: Pit-Bull/Rottweiler Behavior Class Required

Finding (all): Guilty – Milwaukee Municipal Court

Sentence1: \$86.00 penalty
Sentence2: \$530.00 penalty
Sentence3: \$402.00 penalty

Date (all): 07/29/2005

Case#1: 04089132
Case#2: 04089133
Case#3: 04089134

⌘ The applicant has a Warrant with Milwaukee County Sheriff Department for a Traffic Offense:

Warrant#: 05CT010891

Bail Amount: unknown

⌘ Warrant letter sent to applicant's last known address on 12/13/2006.

=====

2. On 06/28/2004, the applicant was cited by City Of Milwaukee for parking violations.

Charge: Contested Parking Citations
Finding: Guilty – Milwaukee Municipal Court
Sentence: \$750.00 Penalty **Balance Past Due of \$340.00 on 04/17/2006 / Property Lien Enforced on 11/09/2006 / Vehicle Registration Denial 1095 Days Enforced On 05/02/2006**
Date: 04/28/2005
Case#: 05037488

3. On 11/29/2006, the applicant was cited by City Of Milwaukee for parking violations.

Charge: Contested Parking Citations
Finding: Guilty - Milwaukee Municipal Court
Sentence: \$600.00 Penalty **Balance Past Due on 02/27/2007 / Vehicle Registration Denial 1095 Days Enforced On 03/14/2007**
Date: 11/29/2006
Case#: 06118991

4. On 08/06/2009, the applicant was cited by Milwaukee Police Department for:

Charge: Non-Registration of Vehicle
Finding: Guilty – Milwaukee Municipal Court
Sentence: \$83.80 Penalty **Balance Past Due on 11/30/2009 / DL Suspension - Concurrent 730 Days Enforced On 12/15/2009**
Date: 09/29/2009
Case#: 09116525

⌘ The applicant has a WARRANT with Milwaukee County Sheriff for Non-Felony State Law.

Warrant#: 166705

⌘ Warrant letter sent to last known address on 12/29/2009.



**CITY OF MILWAUKEE
OFFICE OF THE CITY CLERK**

Thursday, February 04, 2010

COMMITTEE MEETING NOTICE

Jennifer R. Peterson
912 E. Potter Av
Milwaukee, WI 53207

You are requested to attend a hearing which is to be held in Room 301-B, Third Floor, City Hall on:

Wednesday, February 17, 2010 at 1:30 PM

Regarding: Your Class 'D' Bartender renewal application.

There is a possibility that your application may be denied for the following reasons:

See attached police report.

Notice for applicants with warrants or unpaid fines: Proof of warrant satisfaction or payment of fines must be submitted at the hearing on the above date and time. Failure to comply with this requirement may result in a delay of the granting/denial of your application.

Failure to appear at this meeting may result in the denial of your application. You will be given an opportunity to speak on behalf of the application and to respond and challenge any charges or reasons given for the denial. You may present witnesses under oath and you may also confront and cross-examine opposing witnesses under oath. If you wish to do so and at your own expense, you may be accompanied by an attorney of your choosing to represent you at this hearing. If you have difficulty with the English language, you should bring an interpreter with you, at your own expense, so that you can answer questions and participate in your hearing.

You may examine the application file at this office during regular business hours prior to the hearing date. Inquiries regarding this matter may be directed to the person whose signature appears below.

Limited parking for persons attending meetings in City Hall is available at reduced rates (5 hour limit) at the Milwaukee Center on the southwest corner of East Kilbourn and North Water Street. Parking tickets must be validated in Room 205, (City Clerk's Office) or the first floor Information Booth in City Hall.

PLEASE NOTE: Upon reasonable notice, efforts will be made to accommodate the needs of disabled individuals through sign language interpreters or other auxiliary aids. For additional information or to request this service, contact the Council Services Division ADA Coordinator at (414) 286-2998, Fax - (414) 286-3456, TDD - (414) 286-2025, or by writing to the Coordinator at Room 205, City Hall, 200 E. Wells Street, Milwaukee, WI 53202.

RONALD D. LEONHARDT, CITY CLERK

By Rebecca N. Grill
Rebecca N. Grill

License Division Manager

If you have questions regarding this notice please contact the
License Division at (414) 286-2238.

MILWAUKEE POLICE DEPARTMENT LICENSE REPORT DATE OF FILING 01/06/2010
LICENSE TYPE BARTR LICENSE NUMBER 63067 NEW RENEWAL X OTHER WARD
ADD'L INFO: P362-4367-7798-07

APPLICANT PETERSON, JENNIFER R PARTNER:
ADDRESS: 912 E POTTER AV ADDRESS:
CITY: MILWAUKEE CITY:
STATE: WI ZIP: 53207 STATE: ZIP:
PHONE: (414) 828-2883 DOB: 08/18/1977 PHONE: DOB:
MAIDEN/OTHER:
BUSINESS: PARTNER2
ADDRESS: ADDRESS:
CITY: CITY:
STATE: ZIP: STATE: ZIP:
PHONE: PHONE: DOB:
SPOUSE: DOB: BUILDING OWNER:
DOES APPLICANT HAVE INTEREST IN ANY OTHER CLASS 'A'/'B'/'C' PREMISES? N Y (Explain)
LENGTH OF RESIDENCE AT ABOVE: IN STATE: PREVIOUS ADDRESS:
CORPORATION NAME:
STATE OF INCORPORATION: DATE OF INCORPORATION:
CORPORATE OFFICERS:

NAME:		NAME:	
ADDRESS:		ADDRESS:	
CITY:		CITY:	
STATE:	ZIP:	STATE:	ZIP:
PHONE:	DOB:	PHONE:	DOB:
OFFICE:		OFFICE:	
NAME:		NAME:	
ADDRESS:		ADDRESS:	
CITY:		CITY:	
STATE:	ZIP:	STATE:	ZIP:
PHONE:	DOB:	PHONE:	DOB:
OFFICE:		OFFICE:	

***** POLICE USE ONLY *****
HAS APPLICANT BEEN DENIED A LICENSE IN THE PAST YEAR: N Y PREVIOUS PREMISES RECORD: N Y
EXPLAIN:

PROOF OF LEASE/OWNERSHIP/OFFER TO BUY: N Y N/A
DOES APPLICANT HOLD ANY OTHER CITY LICENSES: N Y TYPE AND NUMBER:
A-NUMBER: CHECKED WITH ID DIVISION: N Y
ADDITIONAL INFORMATION:

INVESTIGATING OFFICER:
DATE:

REVIEWED BY:
DATE:

JAN 07 2010

JAN 07 2010

JAN 14 2010

MILWAUKEE POLICE DEPARTMENT
LICENSE INVESTIGATION UNIT

CRIMINAL RECORD/ORDINANCE VIOLATION/INCIDENTS
SYNOPSIS

DATE: 01/07/2010
LICENSE TYPE: BARTR
NEW:
RENEWAL: X

No. 63067
Application Date: 01/06/2010
Expiration Date:

License Location:
Business Name:

Aldermanic District:

Licensee/Applicant: PETERSON, Jennifer R
(Last Name, First Name, MI)

Date of Birth: 08/18/1977

Male: **Female:** X

Home Address: 912 E Potter Av.

City: Milwaukee

State: WI

Zip Code: 53207

Home Phone: 414-828-2883

This report is written by Police Officer Tracy TABIADON, assigned to the License Investigation Unit, Days.

The Milwaukee Police Department's investigation regarding this application revealed the following:

1. On 01/30/2002 the applicant was arrested for Possession of a Controlled Substance Tetrahydrocannabinol (THC) and Possessing Drug Paraphernalia.

Charge : Possession of a Controlled Substance Tetrahydrocannabinol (THC)
: Possessing Drug Paraphernalia
Finding : Guilty, Sauk County Circuit Court
: Dismissed and Read-In
Sentence: fined
Date : 07/14/2003
Case : 2002CM000101

2. On 12/12/2004 the applicant was cited in the City of Milwaukee for Sale of Alcohol to Underage Person.

Charge : Sale of Alcohol to Underage person
Finding : Guilty, Municipal Court
Sentence: \$152.00 fine
Date : 04/19/2005
Case : 05003894

RE: PETERSON, Jennifer R.

- The applicant has an outstanding traffic warrant # D9548980- Expired Registration \$122.20 with the Oconomowoc Police. Warrant notification letter sent on 11/02/2005.

=====

3. On 10/24/2008, the applicant was cited by City Of Milwaukee for parking violations.

Charge: Contested Parking Citations
Finding: Guilty – Milwaukee Municipal Court
Sentence: \$377.00 Penalty **Balance Past Due on 01/04/2010**
Date: 11/04/2009
Case#: 09131812

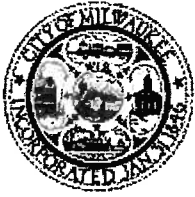

**CITY OF MILWAUKEE
OFFICE OF THE CITY CLERK**

Thursday, February 04, 2010

COMMITTEE MEETING NOTICE

Kevin M. Schwabe
8111 W. Raymond La
West Allis, WI 53219

You are requested to attend a hearing which is to be held in Room 301-B, Third Floor, City Hall on:
Wednesday, February 17, 2010 at 1:30 PM

Regarding: Your Class 'D' Bartender renewal application.

There is a possibility that your application may be denied for the following reasons:

See attached police report.

Notice for applicants with warrants or unpaid fines:	Proof of warrant satisfaction or payment of fines must be submitted at the hearing on the above date and time. Failure to comply with this requirement may result in a delay of the granting/denial of your application.
---	--

Failure to appear at this meeting may result in the denial of your application. You will be given an opportunity to speak on behalf of the application and to respond and challenge any charges or reasons given for the denial. You may present witnesses under oath and you may also confront and cross-examine opposing witnesses under oath. If you wish to do so and at your own expense, you may be accompanied by an attorney of your choosing to represent you at this hearing. If you have difficulty with the English language, you should bring an interpreter with you, at your own expense, so that you can answer questions and participate in your hearing.

You may examine the application file at this office during regular business hours prior to the hearing date. Inquiries regarding this matter may be directed to the person whose signature appears below.

Limited parking for persons attending meetings in City Hall is available at reduced rates (5 hour limit) at the Milwaukee Center on the southwest corner of East Kilbourn and North Water Street. Parking tickets must be validated in Room 205, (City Clerk's Office) or the first floor Information Booth in City Hall.

PLEASE NOTE: Upon reasonable notice, efforts will be made to accommodate the needs of disabled individuals through sign language interpreters or other auxiliary aids. For additional information or to request this service, contact the Council Services Division ADA Coordinator at (414) 286-2998, Fax - (414) 286-3456, TDD - (414) 286-2025, or by writing to the Coordinator at Room 205, City Hall, 200 E. Wells Street, Milwaukee, WI 53202.

RONALD D. LEONHARDT, CITY CLERK

By *Rebecca N. Grill*
Rebecca N. Grill
License Division Manager

If you have questions regarding this notice please contact the
License Division at (414) 286-2238.

MILWAUKEE POLICE DEPARTMENT LICENSE REPORT

DATE OF FILING 01/07/2010

LICENSE TYPE BARTR LICENSE NUMBER 63074 NEW RENEWAL X OTHER WARD

ADD'L INFO: DL#S 100-5135-9456-02 ✓

APPLICANT SCHWABE, KEVIN M

ADDRESS: 8111 W RAYMOND

CITY: WEST ALLIS

STATE: WI

PHONE: (414) 545-6323

MAIDEN/OTHER:

BUSINESS:

ADDRESS:

CITY:

STATE:

PHONE:

SPOUSE:

DOES APPLICANT HAVE INTEREST IN ANY OTHER CLASS 'A'/'B'/'C' PREMISES? N Y (Explain)

LENGTH OF RESIDENCE AT ABOVE:

CORPORATION NAME:

STATE OF INCORPORATION:

CORPORATE OFFICERS:

NAME:

ADDRESS:

CITY:

STATE:

PHONE:

OFFICE:

NAME:

ADDRESS:

CITY:

STATE:

PHONE:

OFFICE:

***** POLICE USE ONLY *****

HAS APPLICANT BEEN DENIED A LICENSE IN THE PAST YEAR: N Y PREVIOUS PREMISES RECORD: N Y

EXPLAIN:

PROOF OF LEASE/OWNERSHIP/OFFER TO BUY: N Y N/A

DOES APPLICANT HOLD ANY OTHER CITY LICENSES: N Y

A-NUMBER: CHECKED WITH ID DIVISION: N Y

ADDITIONAL INFORMATION:

INVESTIGATING OFFICER:

DATE:

JAN 08 2010

REVIEWED BY:

DATE:

JAN 08 2010

JAN 14 2010

MILWAUKEE POLICE DEPARTMENT

LICENSE INVESTIGATION UNIT

CRIMINAL RECORD/ORDINANCE VIOLATION/INCIDENTS SYNOPSIS

DATE: 01/08/2010
LICENSE TYPE: BARTR
NEW:
RENEWAL: X

No. 63074
Application Date: 01/07/2010
Expiration Date:

License Location:
Business Name:

Aldermanic District:

Licensee/Applicant: Schwabe, Kevin M
(Last Name, First Name, MI)
Date of Birth: 12/16/1959

Home Address: 8111 W Raymond La
City: West Allis **State: WI** **Zip Code: 53219**
Home Phone: (414) 545 - 6323

This report is written by Police Officer Tracy TABIADON, assigned to the License Investigation Unit, Days.

The Milwaukee Police Department's investigation regarding this application revealed the following:

⌘ The applicants Wisconsin Drivers License revealed the following convictions:

02/08/2006 Prohibited Alcohol Concentration Hales Corners Municipal Court

=====

⌘ The applicant has two (2) WARRANTS with Milwaukee County Sheriff for Non-Felony State Law.

Warrant#: 000347090

Warrant#: 371317

⌘ Warrant letter sent to last known address on 01/08/2010.



**CITY OF MILWAUKEE
OFFICE OF THE CITY CLERK**

Thursday, February 04, 2010

COMMITTEE MEETING NOTICE

Christopher L. Seidling
162 E. Chateau Pl
Whitefish Bay, WI 53217

You are requested to attend a hearing which is to be held in Room 301-B, Third Floor, City Hall on:

Wednesday, February 17, 2010 at 1:30 PM

Regarding: Your Class 'D' Bartender renewal application.

There is a possibility that your application may be denied for the following reasons:

See attached police report.

Notice for applicants with warrants or unpaid fines: Proof of warrant satisfaction or payment of fines must be submitted at the hearing on the above date and time. Failure to comply with this requirement may result in a delay of the granting/denial of your application.

Failure to appear at this meeting may result in the denial of your application. You will be given an opportunity to speak on behalf of the application and to respond and challenge any charges or reasons given for the denial. You may present witnesses under oath and you may also confront and cross-examine opposing witnesses under oath. If you wish to do so and at your own expense, you may be accompanied by an attorney of your choosing to represent you at this hearing. If you have difficulty with the English language, you should bring an interpreter with you, at your own expense, so that you can answer questions and participate in your hearing.

You may examine the application file at this office during regular business hours prior to the hearing date. Inquiries regarding this matter may be directed to the person whose signature appears below.

Limited parking for persons attending meetings in City Hall is available at reduced rates (5 hour limit) at the Milwaukee Center on the southwest corner of East Kilbourn and North Water Street. Parking tickets must be validated in Room 205, (City Clerk's Office) or the first floor Information Booth in City Hall.

PLEASE NOTE: Upon reasonable notice, efforts will be made to accommodate the needs of disabled individuals through sign language interpreters or other auxiliary aids. For additional information or to request this service, contact the Council Services Division ADA Coordinator at (414) 286-2998, Fax - (414) 286-3456, TDD - (414) 286-2025, or by writing to the Coordinator at Room 205, City Hall, 200 E. Wells Street, Milwaukee, WI 53202.

RONALD D. LEONHARDT, CITY CLERK

By Rebecca N. Grill

Rebecca N. Grill

License Division Manager

If you have questions regarding this notice please contact the
License Division at (414) 286-2238.

MILWAUKEE POLICE DEPARTMENT LICENSE REPORT

DATE OF FILING 01/21/2010

LICENSE TYPE BARTR LICENSE NUMBER 63172 NEW RENEWAL X OTHER WARD

ADD'L INFO: S345-1128-1096-08

APPLICANT SEIDLING, CHRISTOPHER L
ADDRESS: 162 E CHATEAU PL
CITY: WHITEFISH BAY
STATE: WI ZIP: 53217
PHONE: (920)450-5625 DOB: 03/16/1981
MAIDEN/OTHER:

PARTNER:
ADDRESS:
CITY:
STATE: ZIP:
PHONE: DOB:

BUSINESS:
ADDRESS:
CITY:
STATE: ZIP:
PHONE:
SPOUSE: DOB:

PARTNER2
ADDRESS:
CITY:
STATE: ZIP:
PHONE: DOB:

BUILDING OWNER:

DOES APPLICANT HAVE INTEREST IN ANY OTHER CLASS 'A'/'B'/'C' PREMISES? N Y (Explain)

LENGTH OF RESIDENCE AT ABOVE: IN STATE: PREVIOUS ADDRESS:

CORPORATION NAME:

STATE OF INCORPORATION: DATE OF INCORPORATION:

CORPORATE OFFICERS:

NAME:
ADDRESS:
CITY:
STATE: ZIP:
PHONE: DOB:
OFFICE:
NAME:
ADDRESS:
CITY:
STATE: ZIP:
PHONE: DOB:
OFFICE:

NAME:
ADDRESS:
CITY:
STATE: ZIP:
PHONE: DOB:
OFFICE:
NAME:
ADDRESS:
CITY:
STATE: ZIP:
PHONE: DOB:
OFFICE:

***** POLICE USE ONLY *****

HAS APPLICANT BEEN DENIED A LICENSE IN THE PAST YEAR: N Y PREVIOUS PREMISES RECORD: N Y
EXPLAIN:

PROOF OF LEASE/OWNERSHIP/OFFER TO BUY: N Y N/A

DOES APPLICANT HOLD ANY OTHER CITY LICENSES: N Y TYPE AND NUMBER:

A-NUMBER: CHECKED WITH ID DIVISION: N Y

ADDITIONAL INFORMATION:

INVESTIGATING OFFICER:

DATE: JAN 22 2010

REVIEWED BY:

DATE:

JAN 22 2010

JAN 25 2010

MPD

BARTR 1096-08
pat

10-11

MILWAUKEE POLICE DEPARTMENT
LICENSE INVESTIGATION UNIT

CRIMINAL RECORD/ORDINANCE VIOLATION/INCIDENTS
SYNOPSIS

DATE: 01/22/2010

LICENSE TYPE: BARTR

NEW:

RENEWAL: X

No. 63172

Application Date: 01/21/2010

Expiration Date:

License Location:

Aldermanic District:

Business Name:

Licensee/Applicant: Seidling, Christopher L

(Last Name, First Name, MI)

Date of Birth: 03/16/1981

Home Address: 162 E Chateau Pl

City: Whitefish Bay

State: WI

Zip Code: 53217

Home Phone: (920) 450 - 5625

This report is written by Police Officer Tracy TABIADON, assigned to the License Investigation Unit, Days.

The Milwaukee Police Department's investigation regarding this application revealed the following:

- On 12/28/2004 the Wisconsin Department of Transportation revoked the applicants license for 7 months for Operating While Intoxicated.

1. On 03/17/2008, the applicant was charged by Washington County for:

Charge1: Operating While Under Influence (2nd)

Charge2: Operating With Prohibited Alcohol Concentration .08 or More (2nd)

Finding1: Guilty – Washington County Circuit Court

Finding2: Dismissed But Read In

Sentence: Alcohol Assessment / Forfeiture / Fine / DOT License Revoked 16 Months / Local Jail 30 Days

Date1&2: 06/23/2008

Case#: 2008CM000579



**CITY OF MILWAUKEE
OFFICE OF THE CITY CLERK**

Friday, February 05, 2010

COMMITTEE MEETING NOTICE

Kelly A. Theoharis
2435 N. Calhoun Rd
Brookfield, WI 53005

You are requested to attend a hearing which is to be held in Room 301-B, Third Floor, City Hall on:

Wednesday, February 17, 2010 at 1:30 PM

Regarding: Your Class 'D' Bartender application.

There is a possibility that your application may be denied for the following reasons:

See attached police report and probation and parole letter.

Notice for applicants with warrants or unpaid fines:	Proof of warrant satisfaction or payment of fines must be submitted at the hearing on the above date and time. Failure to comply with this requirement may result in a delay of the granting/denial of your application.
---	--

Failure to appear at this meeting may result in the denial of your application. You will be given an opportunity to speak on behalf of the application and to respond and challenge any charges or reasons given for the denial. You may present witnesses under oath and you may also confront and cross-examine opposing witnesses under oath. If you wish to do so and at your own expense, you may be accompanied by an attorney of your choosing to represent you at this hearing. If you have difficulty with the English language, you should bring an interpreter with you, at your own expense, so that you can answer questions and participate in your hearing.

You may examine the application file at this office during regular business hours prior to the hearing date. Inquiries regarding this matter may be directed to the person whose signature appears below.

Limited parking for persons attending meetings in City Hall is available at reduced rates (5 hour limit) at the Milwaukee Center on the southwest corner of East Kilbourn and North Water Street. Parking tickets must be validated in Room 205, (City Clerk's Office) or the first floor Information Booth in City Hall.

PLEASE NOTE: Upon reasonable notice, efforts will be made to accommodate the needs of disabled individuals through sign language interpreters or other auxiliary aids. For additional information or to request this service, contact the Council Services Division ADA Coordinator at (414) 286-2998, Fax - (414) 286-3456, TDD - (414) 286-2025, or by writing to the Coordinator at Room 205, City Hall, 200 E. Wells Street, Milwaukee, WI 53202.

RONALD D. LEONHARDT, CITY CLERK

By Rebecca N. Grill

Rebecca N. Grill
License Division Manager

If you have questions regarding this notice please contact the
License Division at (414) 286-2238.

MILWAUKEE POLICE DEPARTMENT LICENSE REPORT DATE OF FILING 01/19/2010
LICENSE TYPE BARTN LICENSE NUMBER 63154 NEW X RENEWAL OTHER WARD
ADD'L INFO: T620-5016-5822-00

APPLICANT THEOHARIS, KELLY A PARTNER:
ADDRESS: 2435 N CALHOUN RD ADDRESS:
CITY: BROOKFIELD CITY:
STATE: WI ZIP: 53005 STATE: ZIP:
PHONE: (414)748-0002 DOB: 09/02/1965 PHONE: DOB:
MAIDEN/OTHER:
BUSINESS: BARI PARTNER2
ADDRESS: 628 N WATER ST ADDRESS:
CITY: MILWAUKEE CITY:
STATE: WI ZIP: 53202 STATE: ZIP:
PHONE: DOB: PHONE: DOB:
SPOUSE: DOB: BUILDING OWNER:
DOES APPLICANT HAVE INTEREST IN ANY OTHER CLASS 'A'/'B'/'C' PREMISES? N Y (Explain)
LENGTH OF RESIDENCE AT ABOVE: IN STATE: PREVIOUS ADDRESS:
CORPORATION NAME:
STATE OF INCORPORATION: DATE OF INCORPORATION:
CORPORATE OFFICERS:

NAME:		NAME:	
ADDRESS:		ADDRESS:	
CITY:		CITY:	
STATE:	ZIP:	STATE:	ZIP:
PHONE:	DOB:	PHONE:	DOB:
OFFICE:		OFFICE:	
NAME:		NAME:	
ADDRESS:		ADDRESS:	
CITY:		CITY:	
STATE:	ZIP:	STATE:	ZIP:
PHONE:	DOB:	PHONE:	DOB:
OFFICE:		OFFICE:	

* * * * * POLICE USE ONLY * * * * *
HAS APPLICANT BEEN DENIED A LICENSE IN THE PAST YEAR: N Y PREVIOUS PREMISES RECORD: N Y
EXPLAIN:

PROOF OF LEASE/OWNERSHIP/OFFER TO BUY: N Y N/A
DOES APPLICANT HOLD ANY OTHER CITY LICENSES: N Y TYPE AND NUMBER:
A-NUMBER: A273544 CHECKED WITH ID DIVISION: N Y 1/20/10 JS
ADDITIONAL INFORMATION:

INVESTIGATING OFFICER: FT
DATE: JAN 21 2010

REVIEWED BY: [Signature]
DATE: JAN 21 2010

JAN 25 2010

**MILWAUKEE POLICE DEPARTMENT
LICENSE INVESTIGATION UNIT**

**CRIMINAL RECORD/ORDINANCE VIOLATION/INCIDENTS
SYNOPSIS**

DATE: 01/21/2010
LICENSE TYPE: BARTN
NEW: X
RENEWAL:

No. 63154
Application Date: 01/19/2010
Expiration Date:

License Location:
Business Name:

Aldermanic District:

Licensee/Applicant: Theoharis, Kelly A

(Last Name, First Name, MI)

Date of Birth: 09/02/1965

Home Address: 2435 N Calhoun Rd

City: Brookfield

State: WI

Zip Code: 53005

Home Phone: (414) 748 - 0002

This report is written by Police Officer Tracy TABIADON, assigned to the License Investigation Unit, Days.

The Milwaukee Police Department's investigation regarding this application revealed the following:

1. On 08/26/2008, the applicant was charged by Waukesha County for:

Charge1: Possession of Narcotic Drugs
Charge2: Possession Of Controlled Substance
Charge3: Retail Theft - Intentionally Conceal (<=2500)

Finding1: Dismissed But Read In
Finding2&3: Guilty – Waukesha County Circuit Court

Sentence2&3: Probation, Sent Withheld 12 Months

Date (all): 11/04/2009

Case#: 2008CF001285

The applicant's Wisconsin driver's license revealed the following convictions:

01/25/2007 Prohibited Alcohol Concentration Milwaukee County Circuit Court

12/06/2006 Operating While Intoxicated (1st) Elm Grove Village Municipal Court

Page Two

RE: THEOHARIS, Kelly A

- Y The applicant is on Probation/Parole - Supervision for Possession Of Controlled Substance until 11/04/2010.
- Y Probation/Parole e-mail sent to Probation/Parole—Supervisor and City of Milwaukee License Division on 01/20/2010.

Jim Doyle
Governor

Rick Raemisch
Secretary



Division of Community Corrections
1900 Pewaukee Road, Suite I
Waukesha, WI 53188
Phone: 262-521-5132
Fax: 262-548-8683

State of Wisconsin
Department of Corrections

Date: January 29, 2010

To: Milwaukee Common Council/ Licensing Division

It was brought to my attention that Mrs. Kelly Theoharis has applied for a bartender's license from the City of Milwaukee. Mrs. Theoharis is currently on a Probation term which is scheduled to discharge on 11-04-10.

This letter is to inform you that such a licensure would lead to possession of alcohol which is in violation of her rules/conditions at this time. If circumstances change, we will take whatever action we deem appropriate, including action which may affect such licensure.

In providing the information within this letter, the Department of Corrections assumes no liability for the Council's reliance on such information.

Sincerely,

Robert Kowalski
Agent

Supervisor

To whom it may concern,

My name is Kelly Ann Shehane and I am 44 yrs of age. I am adding this to my application at the suggestion of my probation officer Bob Kowalski.

I made a couple mistakes that were very irresponsible and just plain stupid. My employment hinges on being granted my Milwaukee Bartenders License. Mr. Mario Mergese whom I had known for approximately 8 years, and also have worked for the past 5 1/2 years (on: off) is opening up a bar: restaurant downtown Milwaukee @ 628 N. Water st.

I am very excited about the offer to manage the bar M-F " M-Sat. days only. I have practically been counting the days!!

I have had great difficulty in finding employment

As my job skills are limited.

I have been a bartender approximately 15 years.
Seven of these years was in West Ellis.

I had never been in any kind of trouble as
a result of drinking bar.

As a manager my job duties will include just
about every aspect of the business. Greeting customers,
making drinks, serving food. some supervisor duties.

The d.v.i charges several years ago were isolated
instances, I never was much of a drinker to begin with
and as a result of these horrible experiences I
quit drinking in 2006.

I absolutely love the business and I am always
an asset to any employer.

Getting this job means everything to me, I need
desperately to get back to work!!! I thank you
for your time and for granting me a Milwaukee bar
Perders license.

Sincerely,
Kelly Richards



**CITY OF MILWAUKEE
OFFICE OF THE CITY CLERK**

Thursday, February 04, 2010

COMMITTEE MEETING NOTICE

Jayla L. Traylor
6411 N. 42nd St
Milwaukee, WI 53209

You are requested to attend a hearing which is to be held in Room 301-B, Third Floor, City Hall on:

Wednesday, February 17, 2010 at 1:30 PM

Regarding: Your Class 'D' Bartender renewal application.

There is a possibility that your application may be denied for the following reasons:

See attached police report.

Notice for applicants with warrants or unpaid fines: Proof of warrant satisfaction or payment of fines must be submitted at the hearing on the above date and time. Failure to comply with this requirement may result in a delay of the granting/denial of your application.

Failure to appear at this meeting may result in the denial of your application. You will be given an opportunity to speak on behalf of the application and to respond and challenge any charges or reasons given for the denial. You may present witnesses under oath and you may also confront and cross-examine opposing witnesses under oath. If you wish to do so and at your own expense, you may be accompanied by an attorney of your choosing to represent you at this hearing. If you have difficulty with the English language, you should bring an interpreter with you, at your own expense, so that you can answer questions and participate in your hearing.

You may examine the application file at this office during regular business hours prior to the hearing date. Inquiries regarding this matter may be directed to the person whose signature appears below.

Limited parking for persons attending meetings in City Hall is available at reduced rates (5 hour limit) at the Milwaukee Center on the southwest corner of East Kilbourn and North Water Street. Parking tickets must be validated in Room 205, (City Clerk's Office) or the first floor Information Booth in City Hall.

PLEASE NOTE: Upon reasonable notice, efforts will be made to accommodate the needs of disabled individuals through sign language interpreters or other auxiliary aids. For additional information or to request this service, contact the Council Services Division ADA Coordinator at (414) 286-2998, Fax - (414) 286-3456, TDD - (414) 286-2025, or by writing to the Coordinator at Room 205, City Hall, 200 E. Wells Street, Milwaukee, WI 53202.

RONALD D. LEONHARDT, CITY CLERK

By Rebecca N. Grill
Rebecca N. Grill

License Division Manager

**If you have questions regarding this notice please contact the
License Division at (414) 286-2238.**

MILWAUKEE POLICE DEPARTMENT LICENSE REPORT DATE OF FILING 01/07/2010
LICENSE TYPE BARTR LICENSE NUMBER 63080 NEW RENEWAL X OTHER WARD
ADD'L INFO: T646-4328-2957-00

APPLICANT TRAYLOR, JAYLA L PARTNER:
ADDRESS: 6411 N 42ND- 3731 W. CLINTON ST AV ADDRESS:
CITY: MILWAUKEE CITY:
STATE: WI ZIP: 53209 STATE: ZIP:
PHONE: (414)640-2031 DOB: 12/17/1982 PHONE: DOB:
MAIDEN/OTHER:

BUSINESS: PARTNER2
ADDRESS: ADDRESS:
CITY: CITY:
STATE: ZIP: STATE: ZIP:
PHONE: PHONE: DOB:

SPOUSE: DOB: BUILDING OWNER:
DOES APPLICANT HAVE INTEREST IN ANY OTHER CLASS 'A'/'B'/'C' PREMISES? N Y (Explain)
LENGTH OF RESIDENCE AT ABOVE: IN STATE: PREVIOUS ADDRESS:
CORPORATION NAME:
STATE OF INCORPORATION: DATE OF INCORPORATION:

CORPORATE OFFICERS:
NAME: NAME:
ADDRESS: ADDRESS:
CITY: CITY:
STATE: ZIP: STATE: ZIP:
PHONE: DOB: PHONE: DOB:
OFFICE: OFFICE:
NAME: NAME:
ADDRESS: ADDRESS:
CITY: CITY:
STATE: ZIP: STATE: ZIP:
PHONE: DOB: PHONE: DOB:
OFFICE: OFFICE:

***** POLICE USE ONLY *****
HAS APPLICANT BEEN DENIED A LICENSE IN THE PAST YEAR: N Y PREVIOUS PREMISES RECORD: N Y
EXPLAIN:

PROOF OF LEASE/OWNERSHIP/OFFER TO BUY: N Y N/A
DOES APPLICANT HOLD ANY OTHER CITY LICENSES: N Y TYPE AND NUMBER:
A-NUMBER: CHECKED WITH ID DIVISION: N Y
ADDITIONAL INFORMATION:

INVESTIGATING OFFICER:
DATE:

JAN 08 2010

REVIEWED BY:
DATE:

JAN 08 2010

JAN 14 2010

**MILWAUKEE POLICE DEPARTMENT
LICENSE INVESTIGATION UNIT**

**CRIMINAL RECORD/ORDINANCE VIOLATION/INCIDENTS
SYNOPSIS**

DATE: 01/08/2010
LICENSE TYPE: BARTR
NEW:
RENEWAL: X

No. 63080
Application Date: 01/07/2010
Expiration Date:

License Location:
Business Name:

Aldermanic District:

Licensee/Applicant: Traylor, Jayla L
(Last Name, First Name, MI)
Date of Birth: 12/17/1982

Home Address: 6411 N 42nd St
City: Milwaukee
Home Phone: (414) 640 - 2031

State: WI **Zip Code: 53209**

This report is written by Police Officer Tracy TABIADON, assigned to the License Investigation Unit, Days.

The Milwaukee Police Department's investigation regarding this application revealed the following:

1. On 08/10/2002, the applicant was charged by Waukesha County for:

Charge: Issue Of Worthless Checks (<=\$2500)
Finding: Guilty of Amended charge Issue Worthless Check – Waukesha County Circuit Court
Sentence: Forfeiture / Fine
Date: 03/10/2004
Case#: 2003CM001289

=====

2. On 11/06/2008, the applicant was cited by Milwaukee Police Department for:

Charge1: Operating While Revoked
Charge2: Operate Motor Vehicle w/o 2 Headlights
Charge3: Safety Belt Violations-Child

Finding (all): Guilty – Milwaukee Municipal Court

Sentence1: **\$172.00 Penalty Balance Past Due on 03/16/2009 / Referred To Collections 2555 Days Enforced On 03/31/2009**

Sentence2: **\$71.20 Penalty Balance Past Due on 03/16/2009 / Referred To Collections 2555 Days Enforced On 03/31/2009**

Sentence3: **\$58.60 Penalty Balance Past Due on 03/16/2009 / Referred To Collections 2555 Days Enforced On 03/31/2009**

Date (all): 01/14/2009

Case#1: 08156458
Case#2: 08156459
Case#3: 08156460

Y The applicant has two (2) WARRANT'S with Brown Deer Police Department for Civil Process - Local Ordinance.

Warrant#: V024005-2

Warrant#: J957210-2

Y Warrant letter sent to last known address on 01/08/2010.



Office of the City Clerk
License Division
Room 105, City Hall
200 E. Wells Street
Milwaukee, Wisconsin 53202

PRESORTED
FIRST CLASS



02 1M
0004261480
\$ 00.33⁵
FEB 04 2010
MAILED FROM ZIP CODE 53202

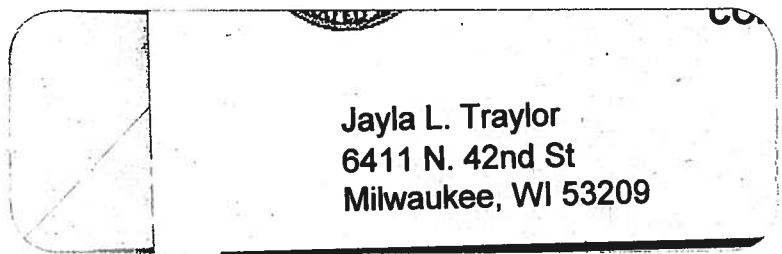

Jayla L. Traylor
6411 N. 42nd St
Milwaukee, WI 53209

CDR*ZW 3731 W CLINTON AVE 53209

L*ZWPS1 53209





**CITY OF MILWAUKEE
OFFICE OF THE CITY CLERK**

Friday, February 05, 2010

COMMITTEE MEETING NOTICE

Lamonda A. King
P. O. Box 090031
Milwaukee, WI 53209

You are requested to attend a hearing which is to be held in Room 301-B, Third Floor, City Hall on:
Wednesday, February 17, 2010 at 2:00 PM

Regarding: Your Direct seller renewal application.

There is a possibility that your application may be denied for the following reasons:

See attached police report.

Notice for applicants with warrants or unpaid fines:	Proof of warrant satisfaction or payment of fines must be submitted at the hearing on the above date and time. Failure to comply with this requirement may result in a delay of the granting/denial of your application.
---	--

Failure to appear at this meeting may result in the denial of your application. You will be given an opportunity to speak on behalf of the application and to respond and challenge any charges or reasons given for the denial. You may present witnesses under oath and you may also confront and cross-examine opposing witnesses under oath. If you wish to do so and at your own expense, you may be accompanied by an attorney of your choosing to represent you at this hearing. If you have difficulty with the English language, you should bring an interpreter with you, at your own expense, so that you can answer questions and participate in your hearing.

You may examine the application file at this office during regular business hours prior to the hearing date. Inquiries regarding this matter may be directed to the person whose signature appears below.

Limited parking for persons attending meetings in City Hall is available at reduced rates (5 hour limit) at the Milwaukee Center on the southwest corner of East Kilbourn and North Water Street. Parking tickets must be validated in Room 205, (City Clerk's Office) or the first floor Information Booth in City Hall.

PLEASE NOTE: Upon reasonable notice, efforts will be made to accommodate the needs of disabled individuals through sign language interpreters or other auxiliary aids. For additional information or to request this service, contact the Council Services Division ADA Coordinator at (414) 286-2998, Fax - (414) 286-3456, TDD - (414) 286-2025, or by writing to the Coordinator at Room 205, City Hall, 200 E. Wells Street, Milwaukee, WI 53202.

RONALD D. LEONHARDT, CITY CLERK

By Rebecca N. Grill
Rebecca N. Grill
License Division Manager

If you have questions regarding this notice please contact the
License Division at (414) 286-2238.

MILWAUKEE POLICE DEPARTMENT LICENSE REPORT

DATE OF FILING 01/11/2010

LICENSE TYPE DSELR LICENSE NUMBER 3290 NEW RENEWAL X OTHER

WARD 99

ADD'L INFO: SP #456-0000314284-02

APPLICANT KING, LAMONDA A

ADDRESS: 4148 W GOOD HOPE RD

CITY: MILWAUKEE

STATE: WI ZIP: 53209

PHONE: (414)651-5009 DOB: 07/28/1975

MAIDEN/OTHER:

BUSINESS: KINGS HIP HOP & URBAN CLOTHING

ADDRESS: 9591 W ALLYN ST

CITY: MILWAUKEE

STATE: WI ZIP: 53224

PHONE:

SPOUSE: DOB:

PARTNER:

ADDRESS:

CITY:

STATE: ZIP:

PHONE: DOB:

PARTNER2

ADDRESS:

CITY:

STATE: ZIP:

PHONE: DOB:

BUILDING OWNER:

DOES APPLICANT HAVE INTEREST IN ANY OTHER CLASS 'A'/'B'/'C' PREMISES? N Y (Explain)

LENGTH OF RESIDENCE AT ABOVE: IN STATE: PREVIOUS ADDRESS:

CORPORATION NAME:

STATE OF INCORPORATION: DATE OF INCORPORATION:

CORPORATE OFFICERS:

NAME:

ADDRESS:

CITY:

STATE: ZIP:

PHONE: DOB:

OFFICE:

NAME:

ADDRESS:

CITY:

STATE: ZIP:

PHONE: DOB:

OFFICE:

NAME:

ADDRESS:

CITY:

STATE: ZIP:

PHONE: DOB:

OFFICE:

NAME:

ADDRESS:

CITY:

STATE: ZIP:

PHONE: DOB:

OFFICE:

***** POLICE USE ONLY *****

HAS APPLICANT BEEN DENIED A LICENSE IN THE PAST YEAR: N Y PREVIOUS PREMISES RECORD: N Y

EXPLAIN:

PROOF OF LEASE/OWNERSHIP/OFFER TO BUY: N Y N/A

DOES APPLICANT HOLD ANY OTHER CITY LICENSES: N Y TYPE AND NUMBER:

A-NUMBER: CHECKED WITH ID DIVISION: N Y

ADDITIONAL INFORMATION:

INVESTIGATING OFFICER:

DATE:

JAN 20 2010

REVIEWED BY:

DATE:

JAN 21 2010

JAN 25 2010

**MILWAUKEE POLICE DEPARTMENT
LICENSE INVESTIGATION UNIT**

**CRIMINAL RECORD/ORDINANCE VIOLATION/INCIDENTS
SYNOPSIS**

DATE: 01/20/2010
LICENSE TYPE DSELR

No. 3290

NEW :
RENEWAL: X

Application Date: 01/11/2010
Expiration Date:

License Location: 9591 W. Allyn St.
Business Name: Kings Hip Hop & Urban Clothing

Aldermanic District:

Licensee/Applicant: KING, Lamonda A.
(Last Name, First Name, MI)
Date of Birth: 07/28/75

Male: X

Female:

Home Address: 4148 W. Good Hope Rd.
City: Milwaukee
Home Phone: (414) 531-3405

State: WI

Zip Code: 53224

This report is written by Police Officer Gilbert Gwinn, assigned to the License Investigation Unit, Days.

The Milwaukee Police Department's investigation regarding this application revealed the following:

1. On 06/25/98 the applicant was cited in the City of Milwaukee with Armed Robbery §943.32(2) (felony).

Charge : Armed Robbery
Finding : Guilty, Circuit Court-to amended charge Theft-Movable Property
Sentence : 2 years prison-imposed and stayed, 2 years probation
Date : 07/06/99
Case : 1998CF003247

2. On 11/22/02 the applicant was cited in the City of Milwaukee for Loitering or Prowling at 6404 N. 76th St.

Charge : Loitering or Prowling
Finding : Guilty, Municipal Court
Sentence : \$157.00 fine
Date : 03/10/03
Case : 02166740

Re: King, Lamonda A.

3. On 12/04/02 the applicant was cited in the City of Milwaukee for Loitering or Prowling at 6404 N. 76th St.

Charge : Loitering or Prowling
Finding : Guilty, Municipal Court
Sentence : \$150.00 fine
Date : 01/22/03
Case : 03001464

4. On 12/16/02 the applicant was cited in the City of Milwaukee for Loitering or Prowling at 6404 N. 76th St.

Charge : Loitering or Prowling
Finding : Guilty, Municipal Court
Sentence : \$75.00 fine
Date : 02/19/03
Case : 03001464

5. On 01/16/03 the applicant was cited in the City of Milwaukee for Loitering or Prowling at 6406 N. 76th St.

Charge : Loitering or Prowling
Finding : Guilty, Municipal Court
Sentence : \$150.00 fine
Date : 05/01/03
Case : 03023432

6. On 01/17/03 the applicant was cited in the City of Milwaukee for Direct Sellers License Required at 6408 N. 76th St.

Charge : Direct Sellers License Required
Finding : Guilty, Municipal Court
Sentence : \$161.00 fine
Date : 05/02/03
Case : 03024354

7. On 01/30/03 the applicant was cited in the City of Milwaukee for Loitering or Prowling at N. 76th St. and W. Mill Rd.

Charge : Loitering or Prowling
Finding : Guilty, Municipal Court
Sentence : \$150.00 fine
Date : 03/25/03
Case : 03032250

8. On 03/01/03 the applicant was cited in the City of Milwaukee for Direct Sellers License Required at 3971 N. 42nd St.

Charge : Direct Sellers License Required
Finding : Guilty, Municipal Court
Sentence : \$164.00 fine
Date : 04/25/03
Case : 03052225

9. On 07/15/03 the applicant was cited in the City of Milwaukee for Noise Nuisances at 2700 W. McKinley Ave.

Charge : Noise Nuisance
Finding : Guilty, Municipal Court
Sentence : \$226.00 fine
Date : 09/04/03
Case : 03119216

10. On 01/02/04 the applicant was cited in the City of Milwaukee for Loitering or Prowling at 6400 N. 76th St.

Charge : Loitering or Prowling
Finding : Guilty, Municipal Court
Sentence : \$152.00 fine
Date : 02/25/04
Case : 04012168

-
11. The applicant is on probation with the Federal Government until 02/13/2011 for:

- Conspiracy to Deal Firearms
- Illegal Dealing of Firearms

Obenshain, Frances

From: Grill, Rebecca
Sent: Wednesday, January 20, 2010 1:21 PM
To: Obenshain, Frances
Subject: FW: License applicant on probation

Please add to file.

From: Gwinn, Gilbert
Sent: Wednesday, January 20, 2010 1:09 PM
To: Grill, Rebecca
Subject: RE: License applicant on probation

A direct seller license:
King, Lamonda A.
07/28/1975
4148 West Good Hope Road

The above individual is on Federal Probation, not state. That's why the format is a little bit different and probably why the agent sent the reply to me instead of the License Division.

From: Grill, Rebecca
Sent: Wed 1/20/2010 12:39 PM
To: Gwinn, Gilbert
Subject: FW: License applicant on probation

Do we know which one this is referring to?

Rebecca Grill
License Division Manager
200 E. Wells Street, Room 105
Milwaukee, WI 53202
Phone 414-286-2238
Fax 414-286-3057
E-Mail rgrill@milwaukee.gov
License Division Webpage www.milwaukee.gov/license

From: Gwinn, Gilbert
Sent: Wednesday, January 20, 2010 12:39 PM
To: Grill, Rebecca
Subject: FW: License applicant on probation

From: Jerald_Husz@wiep.uscourts.gov [mailto:Jerald_Husz@wiep.uscourts.gov]

1/20/2010

Sent: Wed 1/20/2010 12:24 PM

To: Gwinn, Gilbert

Subject: Re: License applicant on probation

I have no problems with this license.



CITY OF MILWAUKEE
OFFICE OF THE CITY CLERK

Friday, February 05, 2010

COMMITTEE MEETING NOTICE

AD 15

Robert D. Ferguson, Agt. 
Prolay, LLC
6650 W State St, Unit D Su 145
Wauwatosa, WI 53213

You are requested to attend a hearing which is to be held in Room 301-B, Third Floor, City Hall on:

Wednesday, February 17, 2010 at 2:00 PM

Regarding: Your Home Improvement Contractor application as agent for "Prolay, LLC" for "Prolay" at 2730A W Fond Du Lac Av.

There is a possibility that your application may be denied for the following reasons:

See attached police report.

Notice for applicants with warrants or unpaid fines: Proof of warrant satisfaction or payment of fines must be submitted at the hearing on the above date and time. Failure to comply with this requirement may result in a delay of the granting/denial of your application.

Failure to appear at this meeting may result in the denial of your application. Individual applicants must appear only in person or by an attorney. Corporate or Liability applicants must appear only by the agent designated on the application or by an attorney. Partnership applicants must appear by a partner listed on the application or by an attorney. If you wish to do so and at your own expense, you may be accompanied by an attorney of your choosing to represent you at this hearing. You will be given an opportunity to speak on behalf of the application and to respond and challenge any charges or reasons given for the denial. No petitions are accepted by the committee, unless the people who signed the petition are present at the committee hearing and willing to testify. You may present witnesses under oath and you may also confront and cross-examine opposing witnesses under oath. If you have difficulty with the English language, you should bring an interpreter with you, at your own expense, so that you can answer questions and participate in your hearing.

You may examine the application file at this office during regular business hours prior to the hearing date. Inquiries regarding this matter may be directed to the person whose signature appears below.

Limited parking for persons attending meetings in City Hall is available at reduced rates (5 hour limit) at the Milwaukee Center on the southwest corner of East Kilbourn and North Water Street. Parking tickets must be validated in Room 205, (City Clerk's Office) or the first floor Information Booth in City Hall.

PLEASE NOTE: Upon reasonable notice, efforts will be made to accommodate the needs of disabled individuals through sign language interpreters or other auxiliary aids. For additional information or to request this service, contact the Council Services Division ADA Coordinator at (414) 286-2998, Fax - (414) 286-3057, TDD - (414) 286-2025.

RONALD D. LEONHARDT, CITY CLERK

By Rebecca N. Grill

Rebecca N. Grill
License Division Manager

If you have questions regarding this notice please contact the License Division at (414) 286-2238.

MILWAUKEE POLICE DEPARTMENT LICENSE REPORT

DATE OF FILING 12/17/2009

LICENSE TYPE HICN LICENSE NUMBER 9355 NEW X RENEWAL OTHER WARD 15

ADD'L INFO:

APPLICANT FERGUSON, ROBERT D

ADDRESS: 8039 W BECKETT AV

CITY: MILWAUKEE

STATE: WI ZIP: 53218

PHONE: (414)380-3004 DOB: 05/15/1977

MAIDEN/OTHER:

BUSINESS: PROLAY

ADDRESS: 2730 W FOND DU LAC AV

CITY: MILWAUKEE

STATE: WI ZIP: 53210

PHONE: (414)380-3004

SPOUSE: DOB:

BUILDING OWNER:

DOES APPLICANT HAVE INTEREST IN ANY OTHER CLASS 'A'/'B'/'C' PREMISES? N Y (Explain)

LENGTH OF RESIDENCE AT ABOVE: IN STATE: PREVIOUS ADDRESS:

CORPORATION NAME: PROLAY, LLC

STATE OF INCORPORATION: DATE OF INCORPORATION:

CORPORATE OFFICERS:

NAME:

NAME:

ADDRESS:

ADDRESS:

CITY:

CITY:

STATE: ZIP:

STATE: ZIP:

PHONE: DOB:

PHONE: DOB:

OFFICE:

OFFICE:

NAME:

NAME:

ADDRESS:

ADDRESS:

CITY:

CITY:

STATE: ZIP:

STATE: ZIP:

PHONE: DOB:

PHONE: DOB:

OFFICE:

OFFICE:

***** POLICE USE ONLY *****

HAS APPLICANT BEEN DENIED A LICENSE IN THE PAST YEAR: N Y PREVIOUS PREMISES RECORD: N Y

EXPLAIN:

PROOF OF LEASE/OWNERSHIP/OFFER TO BUY: N Y N/A

DOES APPLICANT HOLD ANY OTHER CITY LICENSES: N Y TYPE AND NUMBER:

A-NUMBER: A-264499 CHECKED WITH ID DIVISION: N Y 12-18-09 KR

ADDITIONAL INFORMATION:

INVESTIGATING OFFICER:

REVIEWED BY:

DATE:

DATE:

DEC 23 2009

DEC 22 2009

21

**MILWAUKEE POLICE DEPARTMENT
LICENSE INVESTIGATION UNIT**

**CRIMINAL RECORD/ORDINANCE VIOLATION/INCIDENTS
SYNOPSIS**

DATE: 12/22/09
LICENSE TYPE : HICN
NEW : X
RENEWAL:

No. 9355
Application Date: 12/17/09
Expiration Date:

License Location: 2730 W. Fond du lac Av.
Business Name: Prolay

Aldermanic District: 15

Licensee/Applicant: FERGUSON, Robert D.
(Last Name, First Name, MI)
Date of Birth: 05/15/77

Male: X

Female:

Home Address: 8039 W. Beckett Ave.
City: Milwaukee
Home Phone: (414) 380-3004

State: WI

Zip Code: 53218

This report is written by Police Officer Mary SIKORA, assigned to the License Investigation Unit, Days.

The Milwaukee Police Department's investigation regarding this application revealed the following:

1. On 10/27/09 the applicant was charged in Milwaukee County with 2nd Degree Recklessly Endangering Safety §941.30 (felony).

Charge : 2nd Degree Recklessly Endangering Safety
Finding : Guilty, Circuit Court-to amended charge Disorderly Conduct While Armed
Sentence : 5 days House of Correction, \$500.00 fine
Date : 12/14/09
Case : 2009CF004841



**CITY OF MILWAUKEE
OFFICE OF THE CITY CLERK**

Friday, February 05, 2010

COMMITTEE MEETING NOTICE

AD 05

Bernard King, Agt.
Kings Property Maintenance, LLC
P O. Box 510872
Milwaukee, WI 53203

You are requested to attend a hearing which is to be held in Room 301-B, Third Floor, City Hall on:

Wednesday, February 17, 2010 at 2:00 PM

Regarding: Your Home Improvement Contractor application as agent for "Kings Property Maintenance, LLC" for "Kings Property Maintenance" at 4634 N 80th St.

There is a possibility that your application may be denied for the following reasons:

See attached police report.

Notice for applicants with warrants or unpaid fines: Proof of warrant satisfaction or payment of fines must be submitted at the hearing on the above date and time. Failure to comply with this requirement may result in a delay of the granting/denial of your application.

Failure to appear at this meeting may result in the denial of your application. Individual applicants must appear only in person or by an attorney. Corporate or Liability applicants must appear only by the agent designated on the application or by an attorney. Partnership applicants must appear by a partner listed on the application or by an attorney. If you wish to do so and at your own expense, you may be accompanied by an attorney of your choosing to represent you at this hearing. You will be given an opportunity to speak on behalf of the application and to respond and challenge any charges or reasons given for the denial. No petitions will be accepted by the committee, unless the people who signed the petition are present at the committee hearing and willing to testify. You may present witnesses under oath and you may also confront and cross-examine opposing witnesses under oath. If you have difficulty with the English language, you should bring an interpreter with you, at your own expense, so that you can answer questions and participate in your hearing.

You may examine the application file at this office during regular business hours prior to the hearing date. Inquiries regarding this matter may be directed to the person whose signature appears below.

Limited parking for persons attending meetings in City Hall is available at reduced rates (5 hour limit) at the Milwaukee Center on the southwest corner of East Kilbourn and North Water Street. Parking tickets must be validated in Room 205, (City Clerk's Office) or the first floor Information Booth in City Hall.

PLEASE NOTE: Upon reasonable notice, efforts will be made to accommodate the needs of disabled individuals through sign language interpreters or other auxiliary aids. For additional information or to request this service, contact the Council Services Division ADA Coordinator at (414) 286-2998, Fax - (414) 286-3025, TDD - (414) 286-2025.

RONALD D. LEONHARDT, CITY CLERK

By Rebecca N. Grill

Rebecca N. Grill
License Division Manager

If you have questions regarding this notice please contact the
License Division at (414) 286-2238.

MILWAUKEE POLICE DEPARTMENT LICENSE REPORT

DATE OF FILING 01/19/2010

LICENSE TYPE HICN LICENSE NUMBER 9409 NEW X RENEWAL OTHER WARD 05
ADD'L INFO: NEED POA

APPLICANT KING, BERNARD

ADDRESS: 4634 N 80TH ST

CITY: MILWAUKEE

STATE: WI ZIP: 53218

PHONE: (414) 628-5107 DOB: 02/14/1963

MAIDEN/OTHER:

BUSINESS: KINGS PROPERTY MAINTENANCE

ADDRESS: 4634 N 80TH ST

CITY: MILWAUKEE

STATE: WI ZIP: 53218

PHONE: (414) 628-5107

SPOUSE: DOB:

PARTNER:

ADDRESS:

CITY:

STATE: ZIP:

PHONE: DOB:

PARTNER2

ADDRESS:

CITY:

STATE: ZIP:

PHONE: DOB:

BUILDING OWNER:

DOES APPLICANT HAVE INTEREST IN ANY OTHER CLASS 'A'/'B'/'C' PREMISES? N Y (Explain)

LENGTH OF RESIDENCE AT ABOVE: IN STATE: PREVIOUS ADDRESS:

CORPORATION NAME: KINGS PROPERTY MAINTENANCE, LLC

STATE OF INCORPORATION: DATE OF INCORPORATION:

CORPORATE OFFICERS:

NAME:

ADDRESS:

CITY:

STATE: ZIP:

PHONE: DOB:

OFFICE:

NAME:

ADDRESS:

CITY:

STATE: ZIP:

PHONE: DOB:

OFFICE:

NAME:

ADDRESS:

CITY:

STATE: ZIP:

PHONE: DOB:

OFFICE:

NAME:

ADDRESS:

CITY:

STATE: ZIP:

PHONE: DOB:

OFFICE:

***** POLICE USE ONLY *****

HAS APPLICANT BEEN DENIED A LICENSE IN THE PAST YEAR: N Y PREVIOUS PREMISES RECORD: N Y

EXPLAIN:

PROOF OF LEASE/OWNERSHIP/OFFER TO BUY: N Y N/A

DOES APPLICANT HOLD ANY OTHER CITY LICENSES: N Y TYPE AND NUMBER:

A-NUMBER: A269625 CHECKED WITH ID DIVISION: N 1/21/10

ADDITIONAL INFORMATION:

Also has MPID # 172066

INVESTIGATING OFFICER: *[Signature]*

DATE:

REVIEWED BY: *[Signature]*

DATE:

POLICE OBJECTION
[Signature]

JAN 29 2010

JAN 29 2010

656J
1/20

JAN 27 2010

MILWAUKEE POLICE DEPARTMENT
LICENSE INVESTIGATION UNIT

CRIMINAL RECORD/ORDINANCE VIOLATION/INCIDENTS
SYNOPSIS

DATE: 01/22/2010
LICENSE TYPE: HICN
NEW: X
RENEWAL:

No. 9409
Application Date: 01/19/2010
Expiration Date:

License Location: 4634 North 80th Street
Business Name: Kings Property Maintenance

Aldermanic District: 05

Licensee/Applicant: King, Bernard
(Last Name, First Name, MI)

Date of Birth: 02/14/1963

Home Address: 4634 North 80th Street
City: Milwaukee
Home Phone: (414) 628-5107

State: WI **Zip Code: 53218**

This report is written by Police Officer Gilbert Gwinn, assigned to the License Investigation Unit, Days.

The Milwaukee Police Department's investigation regarding this application revealed the following:

1. On 03/31/1981 the applicant was arrested in Milwaukee County for Theft §943.20 and Criminal Trespass to Dwelling §943.14.

Charge	1:	Theft
	2:	Criminal Trespass to Dwelling
Finding	1:	Guilty
	2:	Disposition not reported
Sentence	1:	2 years probation
	2:	Disposition not reported
Date	:	04/01/1981
Case	:	2-265969

2. On 02/24/1982 the applicant was arrested in Milwaukee County for Retail Theft §943.50.

Charge:	Retail Theft
Finding:	Guilty
Sentence:	60 days house of correction
Date:	04/07/1982
Case:	2-281649

3. On 10/16/1982 the applicant was arrested in Milwaukee County for Uniform Controlled Substances Act §161.41.

Charge: Uniform Controlled Substances Act
Finding: Guilty
Sentence: Fine
Date: 10/19/1982
Case: 2-293434

4. On 05/14/1984 the applicant was cited by Glendale Police for Retail Theft.

Charge: Retail Theft
Finding: Guilty
Sentence: Fine
Date: 03/07/1985
Case: 8309-233-9

5. On 09/29/1985 the applicant was arrested in Milwaukee County for Carrying a Concealed Weapon §941.23.

Charge: Carrying a Concealed Weapon
Finding: Guilty
Sentence: 30 days house of correction; fine
Date: 07/14/1986
Case: Not disclosed

6. On 07/07/1986 the applicant was charged in Milwaukee County with False Imprisonment §940.30 and Criminal Damage §943.01.

Charge 1: False Imprisonment
2: Criminal Damage
Finding 1: Guilty
2: Guilty
Sentence 1: 2 years probation
2: 2 years probation
Date: 11/03/1986
Case: 1986CF005750

7. On 12/07/1988 the applicant was arrested in Dane County for Batter §940.19(1). The charge was later amended to Disorderly Conduct.

Charge: Disorderly Conduct
Finding: Guilty
Sentence: 32 days in jail
Date: 05/01/1989
Case: 88CM2554

8. On 02/07/1989 the applicant was arrested in Milwaukee County for Retail Theft §943.50.

Charge: Retail Theft
Finding: Guilty
Sentence: 47 days house of correction
Date: 03/22/1989
Case: 2-902928

9. On 03/24/1989 the applicant was arrested in Dane County for Forgery §943.38.

Charge: Forgery
Finding: Guilty
Sentence: 6 years probation
Date: 04/09/1990
Case: not disclosed

10. On 02/03/1990 the applicant was arrested in Milwaukee County for Delivery of Non-Controlled Substance as Controlled Substance §161.41(2m).

Charge: Delivery of Non-Controlled Substance as Controlled Substance
Finding: Guilty
Sentence: 40 days County Jail; 2 years probation
Date: 09/03/1991
Case: 1990CM001924

11. On 03/26/1991 the applicant was cited in Dane County for Disorderly Conduct.

Charge: Disorderly Conduct
Finding: Guilty
Sentence: Fine
Date: 08/05/1991
Case: 1991CM000982

12. On 11/09/1992 the applicant was charged in Dane County with Possession Cocaine/Coca §161.41(3m) with the charge modifier of Habitual Criminality §939.62.

Charge 1: Possession Cocaine/Coca
2: Habitual Criminality
Finding 1: Guilty
2: Guilty
Sentence 1: 3 years probation (sentence withheld)
2: 3 years probation (sentence withheld)
Date : 01/14/1993
Case : 1992CM003941

13. On 11/16/1992 the applicant was charged in Dane County with Resisting or Obstructing an Officer §946.61.

Charge: Obstructing an Officer
Finding: Guilty
Sentence: 3 years probation (sentence withheld)
Date: 01/14/1993
Case: 1992CM004023

14. On 08/01/1997 the applicant was charged in Milwaukee County with Battery §940.19(1) which was later amended to Disorderly Conduct §947.01.

Charge: Disorderly Conduct
Finding: Guilty
Sentence: 90 days house of correction
Date: 03/05/1998
Case: 1997CM710646

15. On 05/25/1998 the applicant was charged in Milwaukee County with Possess Drug Paraphernalia §961.573(1) and Escape-Criminal Arrest §946.42(3)(a) with the charged modifier of Attempt §939.32.

Charge 1: Possess Drug Paraphernalia
2: Attempt Escape
Finding 1: Guilty
2: Guilty
Sentence 1: 30 days house of correction
2: 30 days house of correction
Date : 07/14/1998
Case : 1998CF002650

16. On 03/06/1998 the applicant was charged in Milwaukee County with Criminal Trespass to Dwelling §943.14.

Charge: Criminal Trespass to Dwelling
Finding: Guilty
Sentence: 7 months house of correction
Date: 07/14/1998
Case: 1998CM002390

17. On 05/05/2000 the applicant was charged in Milwaukee County with Theft-Movable Property <=\$1000.00 §943.20(1)(a), Disorderly Conduct §947.01 and Resisting or Obstructing an Officer §946.41(1).

Charge	1:	Theft-Movable Property
	2:	Disorderly Conduct
	3:	Resisting or Obstructing an Officer
Finding	1:	Dismissed
	2:	Guilty
	3:	Guilty
Sentence	2:	90 days house of correction
	3:	60 days house of correction
Date	:	05/04/2000
Case	:	2000CM003959

18. On 02/27/2001 the applicant was arrested in Milwaukee County for Possess Drug Paraphernalia §961.573(1).

Charge:	Possess Drug Paraphernalia
Finding:	Guilty
Sentence:	15 days house of correction; fine; 6 month driver's license suspension
Date:	08/22/2001
Case:	2001CM001755

19. On 12/15/2001 the applicant was charged in Milwaukee County with Possession of Cocaine-Coca (2nd+) §961.41(3g) (c).

Charge:	Possession of Cocaine-Coca
Finding:	Guilty
Sentence:	9 months house of correction (imposed and stayed); 18 months probation; 6 month driver license suspension
Date:	02/14/2002
Case:	2001CF006649

20. On 02/28/2001 the applicant was charged in Milwaukee County with Possess Drug Paraphernalia §961.573(1).

Charge:	Possess Drug Paraphernalia
Finding:	Guilty
Sentence:	15 days house of correction; fine; 6 month driver license suspension
Date:	08/22/2001
Case:	2001CM001755

21. On 05/17/2002 the applicant was charged in Milwaukee County with Possess Drug Paraphernalia §961.573(1).

Charge: Possess Drug Paraphernalia
Finding: Guilty
Sentence: 10 days house of correction; fine; 6 month drivers license suspension
Date: 08/22/2002
Case: 2002CM003976

22. On 02/24/2004 the applicant was charged in Outagamie County with Drive or Operate Vehicle without Consent §943.23(3).

Charge: Drive or Operate Vehicle without Consent
Finding: Guilty
Sentence: 2 years state prison (imposed and stayed); 2 years probation; 18 months extended supervision
Date: 04/27/2004
Case: 2004CF000122



**CITY OF MILWAUKEE
OFFICE OF THE CITY CLERK**

Thursday, February 04, 2010

COMMITTEE MEETING NOTICE

AD 06

Richard L. Smith
1927 N 2nd St
Milwaukee, WI 53212

You are requested to attend a hearing which is to be held in Room 301-B, Third Floor, City Hall on:

Wednesday, February 17, 2010 at 2:00 PM

Regarding: Your Home Improvement Contractor application for "Inner City Services" at 1927 N. 2nd St.

There is a possibility that your application may be denied for the following reasons:

See attached police report.

Notice for applicants with warrants or unpaid fines: Proof of warrant satisfaction or payment of fines must be submitted at the hearing on the above date and time. Failure to comply with this requirement may result in a delay of the granting/denial of your application.

Failure to appear at this meeting may result in the denial of your application. Individual applicants must appear only in person or by an attorney. Corporate or Liability applicants must appear only by the agent designated on the application or by an attorney. Partnership applicants must appear by a partner listed on the application or by an attorney. If you wish to do so and at your own expense, you may be accompanied by an attorney of your choosing to represent you at this hearing. You will be given an opportunity to speak on behalf of the application and to respond and challenge any charges or reasons given for the denial. No petitions are accepted by the committee, unless the people who signed the petition are present at the committee hearing and willing to testify. You may present witnesses under oath and you may also confront and cross-examine opposing witnesses under oath. If you have difficulty with the English language, you should bring an interpreter with you, at your own expense, so that you can answer questions and participate in your hearing.

You may examine the application file at this office during regular business hours prior to the hearing date. Inquiries regarding this matter may be directed to the person whose signature appears below.

Limited parking for persons attending meetings in City Hall is available at reduced rates (5 hour limit) at the Milwaukee Center on the southwest corner of East Kilbourn and North Water Street. Parking tickets must be validated in Room 205, (City Clerk's Office) or the first floor Information Booth in City Hall.

PLEASE NOTE: Upon reasonable notice, efforts will be made to accommodate the needs of disabled individuals through sign language interpreters or other auxiliary aids. For additional information or to request this service, contact the Council Services Division ADA Coordinator at (414) 286-2998, Fax - (414) 286-3 TDD - (414) 286-2025.

RONALD D. LEONHARDT, CITY CLERK

By Rebecca N. Grill
Rebecca N. Grill
License Division Manager

If you have questions regarding this notice please contact the
License Division at (414) 286-2238.

MILWAUKEE POLICE DEPARTMENT LICENSE REPORT

DATE OF FILING 12/15/2009

LICENSE TYPE HICN LICENSE NUMBER 9342 NEW X RENEWAL OTHER WARD 06

ADD'L INFO:

APPLICANT SMITH, RICHARD L PARTNER:
ADDRESS: 1927 N 2ND ST ADDRESS:
CITY: MILWAUKEE CITY:
STATE: WI ZIP: 53212 STATE: ZIP:
PHONE: (414)265-2577 DOB: 06/01/1957 PHONE: DOB:

MAIDEN/OTHER:

BUSINESS: INNER CITY SERVICES PARTNER2
ADDRESS: 1927 N 2ND ST ADDRESS:
CITY: MILWAUKEE CITY:
STATE: WI ZIP: 53212 STATE: ZIP:
PHONE: (414)378-8943 PHONE: DOB:

SPOUSE: DOB: BUILDING OWNER:
DOES APPLICANT HAVE INTEREST IN ANY OTHER CLASS 'A'/'B'/'C' PREMISES? N Y (Explain)
LENGTH OF RESIDENCE AT ABOVE: IN STATE: PREVIOUS ADDRESS:

CORPORATION NAME:
STATE OF INCORPORATION: DATE OF INCORPORATION:

CORPORATE OFFICERS:

NAME: NAME:
ADDRESS: ADDRESS:
CITY: CITY:
STATE: ZIP: STATE: ZIP:
PHONE: DOB: PHONE: DOB:
OFFICE: OFFICE:
NAME: NAME:
ADDRESS: ADDRESS:
CITY: CITY:
STATE: ZIP: STATE: ZIP:
PHONE: DOB: PHONE: DOB:
OFFICE: OFFICE:

***** POLICE USE ONLY *****

HAS APPLICANT BEEN DENIED A LICENSE IN THE PAST YEAR: N Y PREVIOUS PREMISES RECORD: N Y
EXPLAIN:

PROOF OF LEASE/OWNERSHIP/OFFER TO BUY: N Y N/A
DOES APPLICANT HOLD ANY OTHER CITY LICENSES: N Y TYPE AND NUMBER:

A-NUMBER: A273524 CHECKED WITH ID DIVISION: N 1/18/10

ADDITIONAL INFORMATION:
Also has MAD ID # 225074

INVESTIGATING OFFICER: [Signature]
DATE: [Signature]

REVIEWED BY: [Signature]
DATE: [Signature]

56 JAN 18 2010
12/16

JAN 15 2010
JAN 18 2010

JAN 20 2010

**MILWAUKEE POLICE DEPARTMENT
LICENSE INVESTIGATION UNIT**

**CRIMINAL RECORD/ORDINANCE VIOLATION/INCIDENTS
SYNOPSIS**

DATE: 01/18/2010
LICENSE TYPE: HICN
NEW: X
RENEWAL:

No. 9342
Application Date: 12/15/2009
Expiration Date:

License Location: 1927 N. 2nd Street
Business Name: Inner City Services

Aldermanic District: 06

Licensee/Applicant: Smith, Richard L.
(Last Name, First Name, MI)
Date of Birth: 06/01/1957

Home Address: 1927 N. 2nd St.
City: Milwaukee
Home Phone: (414) 265-2577

State: WI **Zip Code: 53212**

This report is written by Police Officer Gilbert Gwinn, assigned to the License Investigation Unit, Days.

The Milwaukee Police Department's investigation regarding this application revealed the following:

1. On 02/14/1980 the applicant was cited by Greenfield Police for Retail Theft.

Charge: Retail Theft
Finding: Guilty
Sentence: Fine
Date: 02/27/1980
Case: Not indicated

2. On 07/22/1986 the applicant was charged in Milwaukee County with Attempt §939.32 First Degree Murder §940.01. The charge was amended to Endanger Safety Conduct Regardless of Life §941.30.

Charge: Endanger Safety Conduct Regardless of Life
Finding: Guilty
Sentence: 3 years probation
Date: 06/08/1987
Case: 1988CF005798

3. On 12/16/2003 the applicant was charged in Milwaukee County with Possess w/Intent-THC (<=200 grams) §961.41(1m)(h)1 and Possess w/Intent-Cocaine (<1-5g) §961.41(1m)(cm)1r.

Charge	1:	Possess w/Intent-THC (<=200grams)
	2:	Possess w/Intent-Cocaine (<1-5g)
Finding	1:	Guilty
	2:	Guilty
Sentence	1:	18 months state prison; 2 years probation; 6 month drivers license suspension
	2:	20 months state prison; 2 years probation; 6 month drivers license suspension
Date	:	09/17/2004
Case	:	2003CF007145



CITY OF MILWAUKEE
OFFICE OF THE CITY CLERK

Friday, February 05, 2010

COMMITTEE MEETING NOTICE

AD 06

Dexter R. Carter, Sr
2710 N Martin L King Jr Dr
Milwaukee, WI 53212



You are requested to attend a hearing which is to be held in Room 301-B, Third Floor, City Hall on:

Wednesday, February 17, 2010 at 2:30 PM

Regarding: Your Class 'B' Tavern, Instrumental Music and Record Spin applications with age restriction of 25+ for "The Original" at 2712 N. Martin L King Jr Dr.

There is a possibility that your application may be denied for the following reasons:

See attached police report. Neighborhood Objections to loitering, littering, loud music and noise, parking and traffic problems, operation of the premises in such a manner that it creates a public nuisance, drug and criminal activity, prostitution, trespassing, public urination, fights, gunshots and shootings, vandalism, thefts, history of operating and managing other alcohol beverage establishments, fitness of location based on the concentration of alcohol beverage outlets in the neighborhood, and conduct which is detrimental to the health, safety and welfare of the neighborhood.

Notice for applicants with warrants or unpaid fines:

Proof of warrant satisfaction or payment of fines must be submitted at the hearing on the above date and time. Failure to comply with this requirement may result in a delay of the granting/denial of your application.

Failure to appear at this meeting may result in the denial of your application. Individual applicants must appear only in person or by an attorney. Corporate or Liability applicants must appear only by the agent designated on the application or by an attorney. Partnership applicants must appear by a partner listed on the application or by an attorney. If you wish to do so and at your own expense, you may be accompanied by an attorney of your choosing to represent you at this hearing. You will be given an opportunity to speak on behalf of the application and to respond and challenge any charges or reasons given for the denial. No petitions will be accepted by the committee, unless the people who signed the petition are present at the committee hearing and willing to testify. You may present witnesses under oath and you may also confront and cross-examine opposing witnesses under oath. If you have difficulty with the English language, you should bring an interpreter with you, at your own expense, so that you can answer questions and participate in your hearing.

You may examine the application file at this office during regular business hours prior to the hearing date. Inquiries regarding this matter may be directed to the person whose signature appears below.

Limited parking for persons attending meetings in City Hall is available at reduced rates (5 hour limit) at the Milwaukee Center on the southwest corner of East Kilbourn and North Water Street. Parking tickets must be validated in Room 205, (City Clerk's Office) or the first floor Information Booth in City Hall.

PLEASE NOTE: Upon reasonable notice, efforts will be made to accommodate the needs of disabled individuals through sign language interpreters or other auxiliary aids. For additional information or to request this service, contact the Council Services Division ADA Coordinator at (414) 286-2998, Fax - (414) 286-3 TDD - (414) 286-2025.

RONALD D. LEONHARDT, CITY CLERK

By Rebecca N. Grill

Rebecca N. Grill
License Division Manager

If you have questions regarding this notice please contact the License Division at (414) 286-2238.

MILWAUKEE POLICE DEPARTMENT LICENSE REPORT

DATE OF FILING 12/23/2009

LICENSE TYPE BTAVN LICENSE NUMBER 16372 NEW X RENEWAL OTHER WARD 06

ADD'L INFO:

AMUSE DANCE POOL RS PHONO
APPLICANT CARTER, SR, DEXTER R PARTNER:
ADDRESS: 2710 N MARTIN L KING JR DR ADDRESS:
CITY: MILWAUKEE CITY:
STATE: WI ZIP: 53212 STATE: ZIP:
PHONE: (414)333-4346 DOB: 05/06/1968 PHONE: DOB:

MAIDEN/OTHER:
BUSINESS: THE ORIGINAL PARTNER2
ADDRESS: 2712 N MARTIN L KING JR DR ADDRESS:
CITY: MILWAUKEE CITY:
STATE: WI ZIP: 53212 STATE: ZIP:
PHONE: (414)333-4346 PHONE: DOB:

SPOUSE: DOB: BUILDING OWNER:

DOES APPLICANT HAVE INTEREST IN ANY OTHER CLASS 'A'/'B'/'C' PREMISES? N Y (Explain)

LENGTH OF RESIDENCE AT ABOVE: IN STATE: PREVIOUS ADDRESS:

CORPORATION NAME:
STATE OF INCORPORATION: DATE OF INCORPORATION:

CORPORATE OFFICERS:
NAME: ADDRESS: CITY: STATE: ZIP: PHONE: DOB: OFFICE:
NAME: ADDRESS: CITY: STATE: ZIP: PHONE: DOB: OFFICE:
NAME: ADDRESS: CITY: STATE: ZIP: PHONE: DOB: OFFICE:

***** POLICE USE ONLY *****

HAS APPLICANT BEEN DENIED A LICENSE IN THE PAST YEAR: N Y PREVIOUS PREMISES RECORD: N Y
EXPLAIN:

PROOF OF LEASE/OWNERSHIP/OFFER TO BUY: N Y N/A
DOES APPLICANT HOLD ANY OTHER CITY LICENSES: N Y TYPE AND NUMBER:

A-NUMBER A-205880 CHECKED WITH ID DIVISION: N Y 12/29/09 KR

INVESTIGATING OFFICER: [Signature]
DATE: -

REVIEWED BY: [Signature]
DATE: JAN 06 2010

JAN 05 2010

JAN 06 2010

MILWAUKEE POLICE DEPARTMENT
LICENSE INVESTIGATION UNIT

CRIMINAL RECORD/ORDINANCE VIOLATION/INCIDENTS
SYNOPSIS

DATE: 12/29/09

LICENSE TYPE: CLASS B TAVERN

No. 16372

NEW: X

Application Date: 12/23/09

RENEWAL:

Expiration Date:

License Location: 2712 N Martin Luther King Jr, Dr

Aldermanic District: 06

Business Name: The Original

Licensee/Applicant: Carter, Dexter R

(Last Name, First Name, MI)

Date of Birth: 05/06/68

Male: x

Female:

Home Address: 2710 N Martin Luther King Jr, Dr

City: Milwaukee

State: Wi

Zip Code: 53212

Home Phone: (414) 333-4346

This report is written by Police Officer Kristyn KUKOWSKI, assigned to the License Investigation Unit, Days.

The Milwaukee Police Department's investigation regarding this application revealed the following:

1. On 7-26-1987 Dexter R Carter was arrested by Milwaukee Police for the following:

Charge: Retail Theft (Misdemeanor)

Finding: Convicted

Sentence: Probation 18 Months

Date: 12-12-1990

Case: 2-374986

2. On 11-13-1991 Dexter R Carter was issued a Milwaukee Municipal citation for the following:

Charge: Disorderly Conduct

Finding: Guilty

Sentence: Unknown

Date: 12-5-1991

Case: 91076469

3. On 1-3-1992 Dexter R Carter was issued a Milwaukee Municipal citation for the following:

Charge: Class D Bartenders License Required
Finding: Guilty
Sentence: \$323.79
Date: 4-6-1992
Case: 92005352

4. On 9-13-1993 Dexter R Carter was arrested by Milwaukee Police for the following:

Charge: Possession W/Intent-Cocaine (<=5G) Felony
Finding: Convicted
Sentence: Prison 18 Months
Date: 7-7-1995
Case: 1993CF933299

5. On 2-18-1994 Dexter R Carter was issued a Milwaukee Municipal citation for the following:

Charge: Resist Or Obstruct Issuance of Citation
Finding: Guilty
Sentence: Unknown
Date: 3-25-1994
Case: 94015780

6. On 8-7-1997 Dexter R Carter was arrested in Milwaukee County for the following:

Charge: 1. Disorderly Conduct
2. Criminal Damage to Property
Finding: 1. Guilty
2. Dismissed-Read in
Sentence: 1. Costs, House of Correction 2 Months
Date: Both on 9-30-1998
Case: 1998CM007059

7. On 6-22-1998 Dexter R Carter was arrested in Milwaukee County for the following:

Charge: Resisting or Obstructing An officer (Misdemeanor)
Finding: Guilty
Sentence: House of Correction 6 Months
Date: 9-30-1998
Case: 1998CM007095

8. On 12-21-1998 Dexter R Carter was arrested in Milwaukee County for the following:

Charge: Escape-Criminal Arrest (Felony)
Finding: Guilty
Sentence: House of Correction 90 Days
Date: 6-25-1999
Case: 1999CF001189

9. On 4-19-1999 Dexter R Carter was arrested in Milwaukee County for the Following:

Charge: Failure To Support Child (120 Days+) (Felony)
Finding: Guilty
Sentence: State Prison 2 Years, Stayed, placed on Probation 3 Years, Community Service 20 hrs
Date: 8-30-1999
Case: 1999CF001943

10. On 12-19-1999 Dexter R Carter was issued a Milwaukee Municipal citation for the following as a result of a sale he made as a bartender to a Milwaukee Police Aide. Dexter Carter was working at Mo Heds Place 2234 W Center St.

Charge: 1. Sale of Alcohol To Underage Person
2. Presence of Minor Prohibited
Finding: Both: Guilty
Sentence: 1. \$146.00
2. Suspended sentence
Date: 4-12-2000
Case: 00010970
00010971

11. On 6-6-2001 Dexter R Carter was arrested Out Of State (Missouri) for the following:

Charge: Operating While Intoxicated
Finding: Convicted
Sentence: Drivers License Revoked for 6 Months
Date: 12-3-2001
Case: R074237ST/Missouri

12. On 2-20-2002 Dexter R Carter was arrested in Milwaukee County for the following:

Charge: Failure To Support Child (120 Days+) (Felony)
Finding: Guilty
Sentence: 1 yr State Prison Imposed & Stayed/2 Yrs Extended Supervision/5 yrs Probation, Sent Imposed
Date: 02/11/04
Case: 2002CF000986

13. On 1-9-2003 Dexter R Carter was arrested in Milwaukee County for the following:

Charge: 1. Failure To Support Child (120 Days+) Felony
2. Failure To Support Child (120 Days+) Felony
3. Failure To Support Child (120 Days+) Felony

Finding: GUILTY, 3 COUNTS

SENTENCE: 2 YEARS STATE PRISON, STAYED, 5 years probation, 6 months House of Correction, consecutive to any sentence.

DATE: 9-22-03

CASE: 03CF000124 (FELONY)

14. On 12-30-2003 at 9:36pm Milwaukee Police were sent to the Overtime Lounge, 4001 W Fond Du lac Ave because of information that the tavern was being operated with a Class B Tavern License that had expired on 12-19-2003 and that the bartender serving the patrons there did not have a valid bartenders license. The bartender on duty was Dexter R Carter. The owner of the tavern, Eric Taylor was contacted and he stated that he had been leasing the tavern to Carter since July of 2003. Taylor stated that he no longer was involved in operating the tavern and that he thought that Carter had obtained his own license.

Dexter Carter was issued citations for the following:

Charge: 1. License Required – Basic Class B Tavern
2. Class D bartenders License Required

Finding: guilty to both charges

Sentence: fined \$343.00 on each charge,

Date: 3-24-04

Case: 04011002 citation: 58154305
04011003 58176252

Eric S Taylor, the previous licensee, was issued a citation for the following:

Charge: Licensee's Responsibility

Finding: **Warrant issued (Failure to appear for arraignment)**

Date:

Case: **04011032 citation: 58176263**

15. On 11/21/09, applicant received a citation for Assault & Battery at 5477 N 38th Street.

Charge: Assault & Battery

Finding: Arraignment **01/13/10 1:15 pm Branch 3**

Sentence:

Date:

Case: 09157716

Applicant is currently under Probation/Parole for 948:22 (2) (Failure to Support) until 01/21/13. Letter was sent to his Probation/Parole officer on 12/29/09.

Jim Doyle
Governor

Rick Raemisch
Secretary



Mailing Address

819 N. 6th Street
Room 121
Milwaukee, WI 53203
Telephone (414) 227-4195
Fax (414) 227-5043

State of Wisconsin
Department of Corrections

Date: December 28, 2009

To: *Milwaukee Common Council / Licensing Division*

It was brought to my attention that Mr. Dexter Carter has applied for a Bar Manager/Class B license from the City of Milwaukee. Mr. Carter is currently on an extended supervision term which is scheduled to discharge on 01/21/13.

This letter is to inform you that such a licensure would **not** be in violation of his rules/conditions at this time and the Department does not oppose Mr. Carter obtaining the licenses listed above. If circumstances change, we will take whatever action we deem appropriate, including action which may affect such licensure.

In providing the information within this letter, the Department of Corrections assumes no liability for the Council's reliance on such information.

Sincerely,

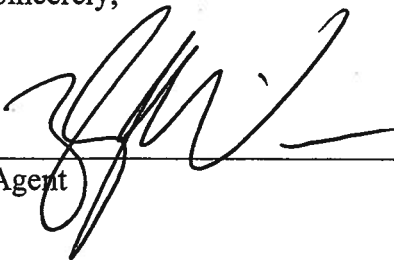

Agent

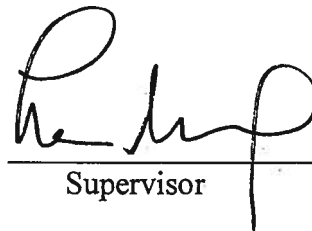

Supervisor

2009 DEC 28 PM 2:24

CITY OF MILWAUKEE
LICENSING DIVISION

Lee, Chris

From: Grill, Rebecca
Sent: Tuesday, January 05, 2010 8:09 AM
To: Lee, Chris
Subject: FW: Carter, Dexter Letter

FYI

-----Original Message-----

From: Williams, Mike B - DOC [mailto:Mike.Williams@wisconsin.gov]
Sent: Monday, January 04, 2010 1:49 PM
To: Grill, Rebecca
Subject: FW: Carter, Dexter Letter

Good afternoon Rebecca,

According to the supervisor the result is the same.

Thanks

-----Original Message-----

From: Wood, Lois I - DOC
Sent: Monday, January 04, 2010 12:28 PM
To: Williams, Mike B - DOC
Subject: RE: Carter, Dexter Letter

Result is the same - Mr. Carter inherited the business several years ago, with his brother. We were aware of this before he was released from prison.

-----Original Message-----

From: Williams, Mike B - DOC
Sent: Monday, January 04, 2010 8:49 AM
To: Wood, Lois I - DOC
Subject: FW: Carter, Dexter Letter

FYI

-----Original Message-----

From: Grill, Rebecca [mailto:rgrill@milwaukee.gov]
Sent: Friday, January 01, 2010 11:00 AM
To: Williams, Mike B - DOC; Wilkening, Tim T - DOC
Subject: RE: Carter, Dexter Letter

The attached letter relates to his application as a bar manager license. The application he is now applying for is a Class "B" Tavern, where he will be the operator and agent. Does the result remain the same?

Rebecca Grill
License Division Manager
200 E. Wells Street, Room 105
Milwaukee, WI 53202
Phone 414-286-2238
Fax 414-286-3057
E-Mail rgrill@milwaukee.gov
License Division Webpage www.milwaukee.gov/license

-----Original Message-----

From: Williams, Mike B - DOC [mailto:Mike.Williams@wisconsin.gov]
Sent: Tuesday, December 29, 2009 1:58 PM

To: 'KKUKOW@milwaukee.go'
Cc: Grill, Rebecca
Subject: FW: Carter, Dexter Letter

-----Original Message-----

From: Wood, Lois I - DOC
Sent: Tuesday, December 29, 2009 1:42 PM
To: Williams, Mike B - DOC
Subject: FW: Carter, Dexter Letter

-----Original Message-----

From: Wilkening, Tim T - DOC
Sent: Tuesday, December 29, 2009 1:40 PM
To: Wood, Lois I - DOC
Subject: Carter, Dexter Letter

-----Original Message-----

From: Wilkening: Tim T ~ 8005060913303949 [mailto:TimT.Wilkening@Wisconsin.gov]
Sent: Tuesday, December 29, 2009 1:39 PM
To: Wilkening, Tim T - DOC
Subject:

GlobalScan document sent from wilkett.

CONFIDENTIALITY NOTICE: This electronic mail transmission and any accompanying documents contain information belonging to the sender which may be confidential and legally privileged. This information is only for the use of the individual or entity to whom this electronic mail transmission was intended. If you are not the intended recipient, any disclosure, copying, distribution, or action taken in reliance on the contents of the information contained in this transmission is strictly prohibited. If you have received this transmission in error, please immediately contact the sender and delete the message. Thank you.

The City of Milwaukee is subject to Wisconsin Statutes related to public records. Unless otherwise exempted from the public records law, senders and receivers of City email should presume that the email are subject to release upon request, and to state records retention requirements. See City of Milwaukee full email disclaimer at www.milwaukee.gov/email_disclaimer.

CONFIDENTIALITY NOTICE: This electronic mail transmission and any accompanying documents contain information belonging to the sender which may be confidential and legally privileged. This information is only for the use of the individual or entity to whom this electronic mail transmission was intended. If you are not the intended recipient, any disclosure, copying, distribution, or action taken in reliance on the contents of the information contained in this transmission is strictly prohibited. If you have received this transmission in error, please immediately contact the sender and delete the message. Thank you.

Friday, February 05, 2010



Notice of Public Hearing



Dexter R. Carter, Sr
The Original at 2712 N Martin L King Jr Dr

Class 'B' Tavern, Instrumental Music and Record Spin applications with age restriction of 25+

Wednesday, February 17, 2010 at 2:30 PM

To Whom it may concern:

Class 'B' Tavern, Instrumental Music and Record Spin applications with age restriction of 25+ for The Original at 2712 N Martin L King Jr Dr has been made by the above named applicant. This requires approval from the Licenses Committee and the Common Council of the City of Milwaukee. The hearing before the Licenses Committee will take place on 2/17/2010 at 2:30 PM, in Room 301-B, Third Floor, City Hall, 200 East Wells Street. If you wish, you may provide testimony at the hearing regarding the request; see below for further information. You are not required to attend the hearing. Once the Licenses Committee makes its recommendation, this recommendation is forwarded to the full Common Council for approval at its next regularly scheduled hearing. Please review the information below and if you have further questions regarding this process, please contact the License Division at (414) 286-2238.

Important details for those wishing to provide information for the Licenses Committee to consider when making its recommendation:

1. The license application is scheduled to be heard at the above time. Due to other hearings running longer than scheduled, you may have to wait some time to provide your testimony.
2. You must appear in person and testify as to matters that you have personally experienced or seen. (You cannot provide testimony for your neighbor, parent or anyone else; this is considered hearsay and cannot be considered by the committee.)
3. No letters or petitions can be accepted by the committee (unless the person who wrote the letter or the persons who signed the petition are present at the committee hearing and willing to testify).
4. Persons opposed to the license application are given the opportunity to testify first; supporters may testify after the opponents have finished.
5. When you are called to testify, you will be sworn in and asked to give your name, and address. (If your first and/or last names are uncommon please spell them.)
6. You may then provide testimony.
 - a. Include only information relating to the above license application.
 - b. Include only information you have personally witnessed or seen.
 - c. Provide concise and relevant information detailing how this business has affected or may affect the peaceful enjoyment of your neighborhood.
 - d. If by the time you have the opportunity to testify, the information you wish to share has already been provided to the committee, you may state that you agree with the previous testimony. Redundant or repetitive testimony will not assist the committee in making its recommendation.
7. After giving your testimony, the members of the Licenses Committee and the licensee may ask questions regarding the testimony you have given or other factors relating to the license application.
8. Business competition is not a valid basis for denial or non-renewal of a license.

**Please Note:
Attendance is not required.**

Wagner, Janice

From: Pfaff, Richard
Sent: Monday, February 08, 2010 12:45 PM
To: 'teig@cdamilwaukee.com'; 'teig@whaley-smith2004.com'
Subject: 2712 N MLK JR DR, Notice of Public Hearing
Attachments: 2712 N MLK JR DR.pdf

Teig Whaley-Smith:

See attached file.

License Division
City of Milwaukee
200 E. Wells St., Room 105
Phone: 414-286-2238
Fax: 414-286-3057
www.milwaukee.gov/license

RESIDENT	MAIL ADDRESS	CITY AND ZIP CODE
CURRENT RESIDENT	2663 N 2ND ST	MILWAUKEE, WI 53212-2812
CURRENT RESIDENT	2665 N 2ND ST	MILWAUKEE, WI 53212-2812
CURRENT RESIDENT	2671 N 2ND ST	MILWAUKEE, WI 53212-2812
CURRENT RESIDENT	2673 N 2ND ST	MILWAUKEE, WI 53212-2812
CURRENT RESIDENT	2705 N 2ND ST A	MILWAUKEE, WI 53212-2407
CURRENT RESIDENT	2705 N 2ND ST	MILWAUKEE, WI 53212-2407
CURRENT RESIDENT	2713 N 2ND ST	MILWAUKEE, WI 53212-2407
CURRENT RESIDENT	2715 N 2ND ST	MILWAUKEE, WI 53212-2407
CURRENT RESIDENT	2727 N 2ND ST	MILWAUKEE, WI 53212-2407
CURRENT RESIDENT	2739A N 2ND ST	MILWAUKEE, WI 53212-2407
CURRENT RESIDENT	2739 N 2ND ST	MILWAUKEE, WI 53212-2407
CURRENT RESIDENT	2747A N 2ND ST	MILWAUKEE, WI 53212-2407
CURRENT RESIDENT	2747 N 2ND ST	MILWAUKEE, WI 53212-2407
CURRENT RESIDENT	200 W CENTER ST	MILWAUKEE, WI 53212-2863
CURRENT RESIDENT	208 W CENTER ST	MILWAUKEE, WI 53212-2863
CURRENT RESIDENT	212 W CENTER ST	MILWAUKEE, WI 53212-2863
CURRENT RESIDENT	216 W CENTER ST	MILWAUKEE, WI 53212-2863
CURRENT RESIDENT	308 W CENTER ST	MILWAUKEE, WI 53212-2723
CURRENT RESIDENT	310 W CENTER ST	MILWAUKEE, WI 53212-2723
CURRENT RESIDENT	2673 N DR MARTIN LUTHER KING DR	MILWAUKEE, WI 53212-2711
CURRENT RESIDENT	2675 N DR MARTIN LUTHER KING DR	MILWAUKEE, WI 53212-2711
CURRENT RESIDENT	2679 N DR MARTIN LUTHER KING DR	MILWAUKEE, WI 53212-2711
CURRENT RESIDENT	2710 N DR MARTIN LUTHER KING DR	MILWAUKEE, WI 53212-2312
CURRENT RESIDENT	2714 N DR MARTIN LUTHER KING DR	MILWAUKEE, WI 53212-2712
CURRENT RESIDENT	2724 N DR MARTIN LUTHER KING DR 1	MILWAUKEE, WI 53212-2312
CURRENT RESIDENT	2724 N DR MARTIN LUTHER KING DR 2	MILWAUKEE, WI 53212-2312
CURRENT RESIDENT	2724 N DR MARTIN LUTHER KING DR 3	MILWAUKEE, WI 53212-2312
CURRENT RESIDENT	2724 N DR MARTIN LUTHER KING DR 4	MILWAUKEE, WI 53212-2312
CURRENT RESIDENT	2735 N DR MARTIN LUTHER KING DR	MILWAUKEE, WI 53212-2311

Number of addresses: 29

Radius: 250.0 feet and Center of Circle: 2712 N Martin L King Jr DR



Friday, February 05, 2010

Licenses Committee Notice of Hearing

Date: 2/17/2010

Time: 2:30 PM

Location: City Hall, 200 E. Wells St., Room 301-B, 3rd Floor

The Licenses Committee will consider the following license application:

Class 'B' Tavern, Instrumental Music and Record Spin applications with age restriction of 25+

Dexter R. Carter, Sr

The Original at 2712 N Martin L King Jr Dr

Please note this application may be recommended for denial based on fitness of the location, due to concentration of alcohol beverage outlets in the area. If the application is denied for this reason, no other application for an alcohol beverage license for this location shall be recommended for approval by the Licenses Committee within three years of the date of denial unless the applicant has demonstrated a change of circumstances since the prior denial.

If you have any questions, please call (414) 286-2238.

ALD. JAMES BOHL, JR.
CHAIRMAN



Office of the City Clerk
License Division
Room 105, City Hall
200 E. Wells Street
Milwaukee, Wisconsin 53202

L C Martin
3715 N. 82nd Street
Milwaukee, WI 53222



Plan of Operation Supplement for Retail Alcohol Beverage License Application

OFFICE OF THE CITY CLERK LICENSE DIVISION
 200 E. WELLS ST. ROOM 105, MILWAUKEE, WI 53202
 (414) 286-2238 EMAIL: LICENSE@MILWAUKEE.GOV

Your application will be returned for failure to fill out this 4 page form completely and correctly, and submit the required Detailed Floor Plan as outlined on page 3.

Business Address: <u>2712 N. M.L.K. Dr.</u>	Business Telephone Number: <u>414-333-4346</u>
Mailing Address: Identify the address where all correspondence from the License Division should be sent. Check (✓) one: <input type="checkbox"/> Same as Business Address <input checked="" type="checkbox"/> Same as Home Address (for Corp/LLC applicants, the Agent's Home Address) <input type="checkbox"/> Other as follows: _____ (include city/state/zip code)	
Business Internet/E-mail Address: <u>N/A</u>	Business Fax Number: <u>N/A</u>
Property Owner's Name: <u>L.C. & Carlo Martini</u>	Property Owner's Phone Number: <u>414-536-7136</u>
Property Owner's Address (include City, State, Zip Code): <u>3715 N. 82nd Milw, WI 53222</u>	
Are you filing this application of behalf of any person that may not be eligible for a license? <input type="checkbox"/> Yes <input checked="" type="checkbox"/> No If yes, list name and address:	
Will the agent, a partner or the individual licensee be conducting the day-to-day operations of the business? <input checked="" type="checkbox"/> Yes <input type="checkbox"/> No If no, list name and address of person who will: _____	
<small>Class B Applicants: If the agent, a partner or the individual licensee will not be conducting the day-to-day operations of the business, the person listed above must obtain a Class B Manager's license.</small>	
Does anyone else have money invested or any other interest in this business? <input type="checkbox"/> Yes <input checked="" type="checkbox"/> No If yes, explain:	
Have you made an agreement with anyone to repay any loan or any other payments based upon income from the business? <input type="checkbox"/> Yes <input checked="" type="checkbox"/> No If yes, list name and address:	
What types of business do you or will you conduct at this location? (check all that apply): (Other licenses/permits may be required to operate your business.) <input type="checkbox"/> Full Service Restaurant <input type="checkbox"/> Cafe/Coffee Shop <input type="checkbox"/> Bed & Breakfast <input type="checkbox"/> Grocery Store <input type="checkbox"/> Convenience Market <input type="checkbox"/> Bowling Center(Bowling Alley license required) <input type="checkbox"/> Billiard Center(Billiard Hall & Pool Table licenses required) <input type="checkbox"/> Comedy Club(Cabaret license required) <input type="checkbox"/> Catering(sales only allowed on the premises issued an alcohol beverage license) <input type="checkbox"/> Hotel <input type="checkbox"/> Indoor Golf Facility <input type="checkbox"/> Video Game Center-6 or more games(Video Game Center license required) <input type="checkbox"/> Night Club(Dance or Cabaret license required) <input type="checkbox"/> Veterans Club <input type="checkbox"/> Brew Pub <input checked="" type="checkbox"/> Tavern <input type="checkbox"/> Fraternal Club <input type="checkbox"/> Volleyball Court(Permanent Extension of Premises required) <input type="checkbox"/> Theater(Cabaret license required) <input type="checkbox"/> Wine Tasting Room <input type="checkbox"/> Private Sports Club <input type="checkbox"/> Liquor Store <input type="checkbox"/> Department Store <input type="checkbox"/> Drug Store <input type="checkbox"/> Gift Shop <input type="checkbox"/> Museum <input type="checkbox"/> Center for the Visual and Performing Arts(CTRPA & Cabaret licenses required)	
What other types of licenses or permits will you or do you hold at this location? (check all that apply): <input checked="" type="checkbox"/> Occupancy Permit(all businesses should apply at the Permit Desk) <input type="checkbox"/> Cigarette(apply at the License Division) <input checked="" type="checkbox"/> Food(apply at the Health Dept) <input type="checkbox"/> Gas Station <input type="checkbox"/> Extended Hours(apply at the License Division) <input type="checkbox"/> Other(s): _____	
If applying for a Class B or C license, what type of food service will you have at this location? (check all that apply) <input type="checkbox"/> None <input checked="" type="checkbox"/> Prepackaged Foods <input type="checkbox"/> Snacks <input checked="" type="checkbox"/> Appetizers <input type="checkbox"/> Catered Events <input type="checkbox"/> Full Meals - Hours of Food Service - From: _____ To: _____ (attach additional sheets as necessary)	
If applying for a Class B or C license, are you applying for "Service Bar Only"? <input type="checkbox"/> Yes <input checked="" type="checkbox"/> No <small>"Service Bar Only" means that customers cannot sit at the bar. Alcohol is served only to patrons seated at tables. No stools, chairs or other articles of furniture shall be placed at the service bar for patrons to sit upon.</small>	

What percentage of your total sales will be from the sales of alcohol beverages? 85 %

Is there at least 300 feet between the building and any church, school or hospital? Yes No

Do you have any future plans for other businesses, licenses or permits at this location? Yes No
If yes, explain:

Is this premises under construction? Yes No If yes, list estimated completion date:

Is this a franchise? Yes No

Is this premises currently licensed? Yes No If yes, list type of license:

Is the current licensee operating? Yes No If no, list date closed: Nov. 09

HOURS OF OPERATION FOR ALCOHOL BEVERAGE SALES/SERVICE ONLY						
Day of the Week	Current Hours of Operation: (Does not apply to New Applicants)		Proposed Hours of Operation: (If same as the current hours, write "same")		Number of Customers expected each day	Class B Taverns: Age Restriction for each day (if over 21) (This is optional) If none, write "none"
	Open	Close	Open	Close		
Sunday			closed Closed	closed Closed	0	25+
Monday			3 p.m	1:45 a.m	30-40	↓
Tuesday			3 p.m	1:45 a.m	30-40	
Wednesday			3 p.m	1:45 a.m	30-40	
Thursday			7 A.m	1:45 a.m	40-45	
Friday			7 A.m	1:45 a.m	40-60	
Saturday			7 A.m	1:45 a.m	40-60	

Prohibited Hours of Operation: Class A: 9:00 PM to 8:00 AM
Class B/C: Monday thru Friday 2:00 AM – 6:00 AM; Class B/C: Saturday thru Sunday 2:30 AM – 6:00 AM

Legal Capacity/Occupancy of Premises: 90
(does not include Class A)
Call (414) 286-8211 if you have questions.

Number of Parking Spaces on the Premises: 0
(do not include street parking)
(if none, write "0")

LITTER/GARBAGE:

What are your plans to keep the grounds clean (check all that apply): Sweep Pressure Wash
 Pick Up Litter Hired Maintenance Building Owner's Responsibility Garbage Cans Outside
 Other: just what I have to keep it clean

Who is responsible to keep the grounds clean? Licensee Building Owner Employees Hired Maintenance
 Other: imresponsible

How often? Daily Weekly Other: _____

NOISE: How are noise issues addressed (check all that apply): Security Manager approaches customer(s)
 Call police Signs posted Other: whatever it takes

If Needed

Briefly describe the type of business you plan to operate if granted a license (attach additional sheets as needed):

Clean, safe and ~~good~~ fun with live music good food, and keeping over all a nice place to be.

DETAILED FLOOR PLAN

Please read all instructions before preparing the floor plan.

- A detailed floor plan must be submitted with this application.
- Any application submitted without the detailed floor plan (including all required items as listed below) will be returned.
- Even if the premises has been previously licensed and a floor plan submitted, a new floor plan must be submitted with this application.
- The floor plan must be filed on 8 ½ x 11 inch sized paper.
- A separate sheet of paper must be filed for each floor where alcohol will be stored, displayed, sold, given away and/or consumed.
- Even if the basement is being used for alcohol storage only, a floor plan is still required for the basement.
- Handwritten plans are acceptable.
- Plans do not need to be architectural drawings and need not be to scale.

THE FLOOR PLAN MUST INCLUDE ALL OF THE FOLLOWING ITEMS:

1. Dimensions of the Premises and
2. Total Square Feet of the Premises (length x width = square feet)
3. Label all entrances and exits
4. Label all alcohol storage areas (coolers, etc.) and
5. Provide dimensions of all alcohol storage areas (length x width)
6. Label all alcohol display areas (behind the bar, shelves, etc.) and
7. Provide dimensions of all alcohol display areas (length x width)
8. Class B & C Applicants Only: Label all seating areas, bars, and food preparation areas (kitchen)
9. Class B & C Applicants Only: Label all outdoor areas used for the sale or service of alcohol beverages (for example, patios, beer gardens, sidewalk cafes) and
10. Class B & C Applicants Only: Provide dimensions of all outdoor areas used for the sale or service of alcohol beverages (length x width)
11. Label all parking areas on the premises (do not include street parking) (This is required even if the parking is shared, for example, a strip mall.) and
12. Provide dimensions of all parking areas available on the premises (length x width). The parking area(s) should be marked on the floor plan for the first floor showing the relation to the building.
13. Mark the North point (N ↑) on each page
14. Write the Date on each page
15. Write the Legal Entity Name (and Agent's Name if a corporation or LLC) on each page
16. Write the Trade (Business) Name on each page
17. Write the Premises address on each page

Change of Agent Applicants Only:

Have there been any changes to the floor plan since the last application was submitted? Yes No

If no, a new floor plan is not required. If yes, explain the change(s) _____ and submit a new floor plan.

ALL NEW & TRANSFER APPLICANTS:

SUBMIT Proof of Ownership, Lease or Offer to Purchase the Building with this application.

A Lease or Offer to Purchase must:

- 1) be in the same legal entity name as that applying for the license
- 2) reflect the same address as the premises address on this application
- 3) reflect current dates and
- 4) be signed by the lessor/seller and leasee/buyer

Lease or Offer to Purchase may be contingent upon the license being granted.

Do you own or lease the building? Check one: Own Lease

Who owns the fixtures (ie. Coolers, etc.)? I.C. Martin

If you are purchasing the stock and/or fixtures, what did you pay for them? \$ _____

Total Amount Paid for the Business: \$ _____

Amount Paid for the Goodwill of the Business: \$ _____

Goodwill comprises the reputation and customer relationships of an existing business. If the price you pay for the business exceeds the fair market value of all of the rest of the assets of the business, the excess may be considered goodwill.

Have you made arrangements with the seller for payment of the personal property taxes? Yes No

IF YOU LEASE THE BUILDING, ANSWER THE FOLLOWING QUESTIONS:

Date lease begins: 1-1-2010 Expires: 1-1-2011

Monthly rental: \$ 1500

Do you have an option to renew the lease? Yes No

Does your lease allow for the assignment to another party without the consent of the owner? Yes No

For what length of time have you been guaranteed occupancy? (number of years) 1 year

In addition to paying monthly rental, will you have to pay anything additional to the owner of the building to guarantee performance of the lease? Yes No If yes, explain: _____

Does the present owner or occupant object to the granting of your license? Yes No

If yes, explain: _____

Subscribed and sworn to before me

this 03 day of Dec, 2009

Janice Wagner

Notary Public, State of Wisconsin

My commission expires: 1-1-12

Notary Seal must be affixed

[Signature]
Signature of Individual/Partner/Officer/Member

Signature of Partner/Officer/Member

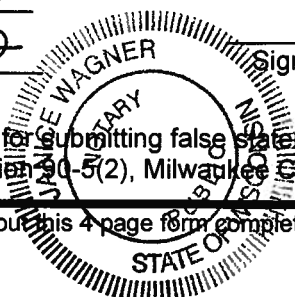

Warning: Penalty provided for submitting false statements and affidavits with this application. (Section 90-5(2), Milwaukee Code of Ordinances.)

Your application will be returned for failure to fill out this 4 page form completely and correctly, and submit the required Detailed Floor Plan as outlined on page 3.



ALCOHOL BEVERAGE RELATED SUPPLEMENT

TO BE COMPLETED BY AMUSEMENT/CABARET, DANCE,
INSTRUMENTAL MUSIC & RECORD SPIN APPLICANTS ONLY

BUSINESS ADDRESS: 2712 N. M.L.K. Dr.

NAME OF BUILDING OWNER: L.C. & Carlo Martian

Have you, within 2 years prior to the date of this application, held a public dance hall or Class "B" or "C" premises license in the city of Milwaukee? Yes No

If yes, list location(s): _____

Chapter 90-35 of the Milwaukee Code of Ordinances requires that you describe the type and general nature of entertainment that you will have under the following licenses:

CHECK THE LICENSE BEING APPLIED FOR:

Amusement/Cabaret – COMPLETE SECTIONS A & B
Allows entertainment or exhibitions consisting of music, dancing, singing, floorshows and cabaret performances. Includes Dance, Instrumental Music & Record Spin.

Dance License – COMPLETE SECTION A ONLY
Allows dancing on the premises by patrons only. Dancing by performers is not allowed. This license also allows the playing of pre-recorded music machines (Record Spin) and Instrumental Music by musicians. Singing is permitted if done by the persons actually engaged in the playing of the musical instruments.

Instrumental Music – COMPLETE SECTION A ONLY
Permits the playing of instrumental music only, with singing on the part of and only by persons actually engaged in the playing of such musical instruments. No dancing allowed. Does not include Record Spin.

Record Spin – COMPLETE SECTION A ONLY
Permits DJs, karaoke and CD players. No dancing allowed.

SECTION A: CHECK THE TYPE(S) OF MUSIC THAT APPLY: ("Variety" is not an acceptable answer.)

- | | | | | |
|---|---|--|--|--------------------------------|
| <input checked="" type="checkbox"/> Blues | <input checked="" type="checkbox"/> Dance – R&B | <input checked="" type="checkbox"/> Jazz | <input type="checkbox"/> Reggae | <input type="checkbox"/> Polka |
| <input checked="" type="checkbox"/> Classic R&B | <input type="checkbox"/> Easy Listening | <input type="checkbox"/> Latin Pop | <input type="checkbox"/> Techno | <input type="checkbox"/> Irish |
| <input type="checkbox"/> Classic Rock | <input type="checkbox"/> Folk | <input type="checkbox"/> Mexican | <input checked="" type="checkbox"/> Top 40 | |
| <input type="checkbox"/> Contemporary R&B | <input type="checkbox"/> Hard Rock | <input type="checkbox"/> Modern Rock | <input type="checkbox"/> Tropical | |
| <input type="checkbox"/> Country | <input type="checkbox"/> Heavy Metal | <input type="checkbox"/> New Age | <input checked="" type="checkbox"/> <u>Light Hip Hop</u> | |
| <input checked="" type="checkbox"/> Dance – Pop | <input type="checkbox"/> Hip – Hop | <input type="checkbox"/> Rap | <input type="checkbox"/> _____ | |

OVER

SECTION B: AMUSEMENT/CABARET LICENSE APPLICANTS ONLY CHECK ALL THAT APPLY

- | | |
|---|--|
| <input type="checkbox"/> Battle of the Bands | <input type="checkbox"/> Dancing by performer(s) → Description required _____ |
| <input type="checkbox"/> Comedy Acts | <input type="checkbox"/> Fashion Shows → Description required _____ |
| <input type="checkbox"/> Disc Jockey | <input type="checkbox"/> Exotic Dancers/Strippers/
Adult Entertainment → Description required _____ |
| <input type="checkbox"/> Live Musicians | _____ |
| <input type="checkbox"/> Magic Shows | <input type="checkbox"/> Wrestling → Description required _____ |
| <input type="checkbox"/> Poetry Readings | <input type="checkbox"/> Patron Contests → Description required _____ |
| <input type="checkbox"/> Rapping/Rap Contests | _____ |
| <input type="checkbox"/> Solo Singers/Groups | _____ |

Attach additional pages if necessary.

If the type of entertainment is not listed above, please describe the type of entertainment you will have:

IF, AFTER THE LICENSE HAS BEEN GRANTED OR ISSUED, YOU WISH TO DEVIATE FROM THE TYPE(S) OF ENTERTAINMENT LISTED ON YOUR CERTIFICATE OF AUTHORIZED ENTERTAINMENT, YOU MUST SUBMIT A "REQUEST TO CHANGE THE PLAN OF OPERATION FOR AN AMUSEMENT LICENSE". NO CHANGES IN ENTERTAINMENT SHALL TAKE PLACE UNTIL THE REQUEST HAS BEEN APPROVED BY THE COMMON COUNCIL AND A NEW CERTIFICATE OF AUTHORIZED ENTERTAINMENT HAS BEEN ISSUED.

I, (we), the undersigned have a knowledge of the City Ordinances currently regulating these licenses and being duly sworn under oath, depose and say that I am (we are) the person (s) and that all statements made in the foregoing application are true and correct.

SUBSCRIBED AND SWORN TO BEFORE ME THIS

23 day of Dec, 2009

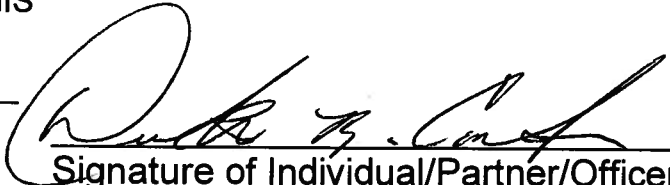
Signature of Individual/Partner/Officer/
Member

Notary Public, State of Wisconsin

My Commission expires 1-1-12

NOTARY SEAL MUST BE AFFIXED

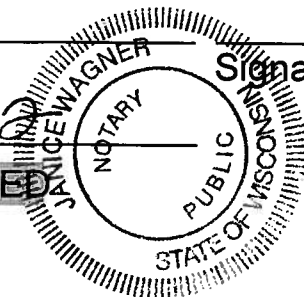

Signature of Partner/Officer/Member

WALTER CARTER
THE ORIGINAL
12/23/09

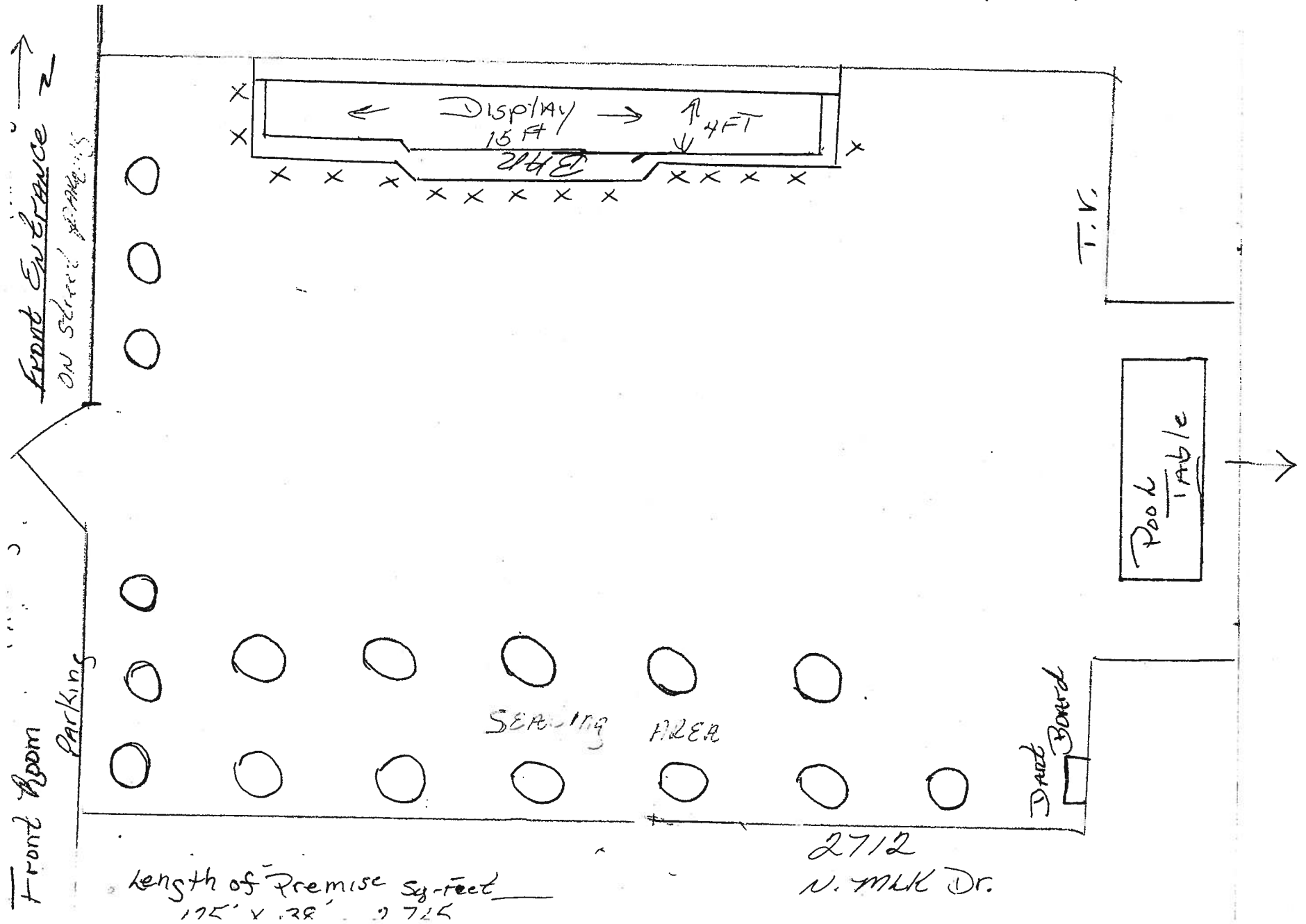

Dexter Carter's K&A Bar First Floor

THE Original

12/23/2009

2712 N. M.H.K. Dr.

Here not permitting
for staff only

SEATING AREA

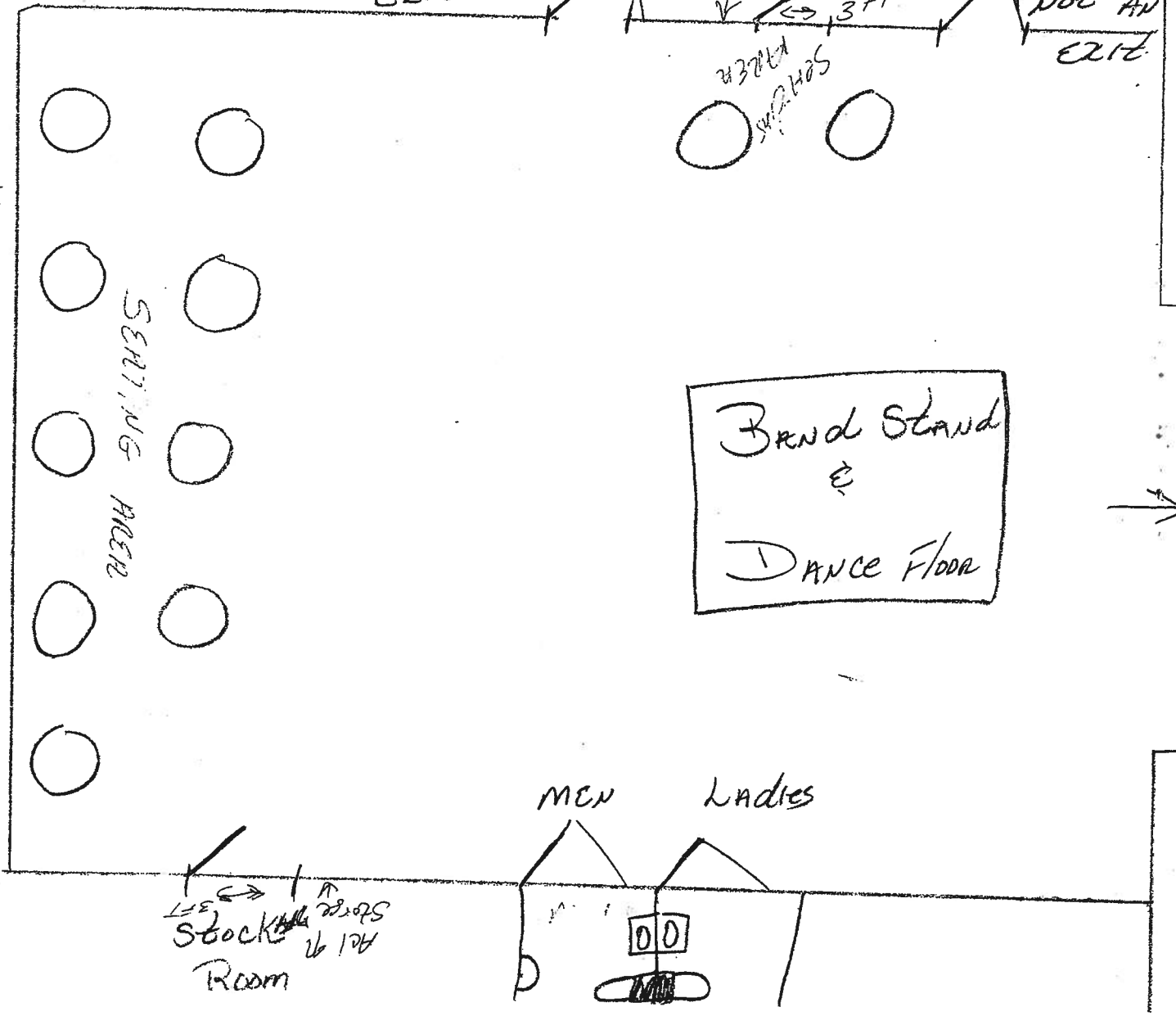



**CITY OF MILWAUKEE
OFFICE OF THE CITY CLERK**

Wednesday, February 10, 2010

COMMITTEE MEETING NOTICE

AD 06

REVISED

Jatinder Singh, Agt.
Singh & Wade, Inc
3104 W Silver Spring Dr
Milwaukee, WI 53209



You are requested to attend a hearing which is to be held in Room 301-B, Third Floor, City Hall on:

Wednesday, February 17, 2010 at 2:30 PM

Regarding: Your Class 'A' Liquor and Malt application as agent for "Singh & Wade, Inc" for "7th St Food" at 2900 N 7th St.

There is a possibility that your application may be denied for the following reasons:

See attached police report. Neighborhood Objections to expansion of the license to include intoxicating liquors. Granting such a license will lead to increased loitering, littering, loud music and noise, parking and traffic problems, drug and criminal activity, prostitution, trespassing, public urination, vandalism, thefts, and conduct which is detrimental to the health, safety, and welfare of the neighborhood. Additional objections related to fitness of location based on the concentration of alcohol beverage outlets in the neighborhood.

Possible denial because: This proposed location is in an area that has previously been found by the Common Council to be over concentrated with alcohol outlets. Attached is the concentration of alcohol beverage outlets in the area map existing at the time of the determination of the over concentration based on an address of 1120 W Burleigh St. The Licenses Committee will consider concentration of alcohol beverage outlets as one question regarding the suitability of this location to be licensed as an alcohol beverage establishment. You may present evidence supporting your application. One issue that evidence should address is whether the licensure of this location is appropriate in light of the concentration of alcohol beverage outlets.

Notice for applicants with warrants or unpaid fines:

Proof of warrant satisfaction or payment of fines must be submitted at the hearing on the above date and time. Failure to comply with this requirement may result in a delay of the granting/denial of your application.

Failure to appear at this meeting may result in the denial of your application. Individual applicants must appear only in person or by an attorney. Corporate or Limited Liability applicants must appear only by the agent designated on the application or by an attorney. Partnership applicants must appear by a partner listed on the application or by an attorney. If you wish to do so and at your own expense, you may be accompanied by an attorney of your choosing to represent you at this hearing.

You will be given an opportunity to speak on behalf of the application and to respond and challenge any charges or reasons given for the denial. No petitions can be accepted by the committee, unless the people who signed the petition are present at the committee hearing and willing to testify. You may present witnesses under oath and you may also confront and cross-examine opposing witnesses under oath. If you have difficulty with the English language, you should bring an interpreter with you, at your own expense, so that you can answer questions and participate in your hearing.

You may examine the application file at this office during regular business hours prior to the hearing date. Inquiries regarding this matter may be directed to the person whose signature appears below.

Limited parking for persons attending meetings in City Hall is available at reduced rates (5 hour limit) at the Milwaukee Center on the southwest corner of East Kilbourn and North Water Street. Parking tickets must be validated in Room 205, (City Clerk's Office) or the first floor Information Booth in City Hall.

PLEASE NOTE: Upon reasonable notice, efforts will be made to accommodate the needs of disabled individuals through sign language interpreters or other auxiliary aids. For additional information or to request this service, contact the Council Services Division ADA Coordinator at (414) 286-2998, Fax - (414) 286-3456, TDD - (414) 286-2025.

RONALD D. LEONHARDT, CITY CLERK

By Rebecca N. Grill

Rebecca N. Grill

License Division Manager

If you have questions regarding this notice please contact the License Division at (414) 286-2238.

MILWAUKEE POLICE DEPARTMENT LICENSE REPORT

LICENSE TYPE ALQML LICENSE NUMBER 2785

DATE OF FILING 10/15/2009

NEW X RENEWAL OTHER WARD 06

ADD'L INFO: HOLDS AMALT 5126 ATSAME LOCATION

CIG

APPLICANT SINGH, JATINDER

ADDRESS: 3104 W SILVER SPRING DR

CITY: MILWAUKEE

STATE: WI ZIP: 53209

PHONE: (414)462-6074 DOB: 07/15/1969

MAIDEN/OTHER:

BUSINESS: 7TH ST FOOD

ADDRESS: 2900 N 7TH

CITY: MILWAUKEE

STATE: WI ZIP: 53212

PHONE: (414)372-4283

SPOUSE: DOB:

PARTNER:

ADDRESS:

CITY:

STATE:

PHONE:

ZIP:

DOB:

PARTNER2

ADDRESS:

CITY:

STATE:

PHONE:

ZIP:

DOB:

BUILDING OWNER:

DOES APPLICANT HAVE INTEREST IN ANY OTHER CLASS 'A'/'B'/'C' PREMISES? N Y (Explain)

LENGTH OF RESIDENCE AT ABOVE:

CORPORATION NAME: SINGH & WADE, INC

IN STATE:

PREVIOUS ADDRESS:

STATE OF INCORPORATION:

DATE OF INCORPORATION:

CORPORATE OFFICERS:

NAME:

ADDRESS:

CITY:

STATE:

PHONE:

OFFICE:

NAME:

ADDRESS:

CITY:

STATE:

PHONE:

OFFICE:

ZIP:

DOB:

ZIP:

DOB:

NAME:

ADDRESS:

CITY:

STATE:

PHONE:

OFFICE:

NAME:

ADDRESS:

CITY:

STATE:

PHONE:

OFFICE:

ZIP:

DOB:

ZIP:

DOB:

***** POLICE USE ONLY *****

HAS APPLICANT BEEN DENIED A LICENSE IN THE PAST YEAR: N Y PREVIOUS PREMISES RECORD: N Y

PROOF OF LEASE/OWNERSHIP/OFFER TO BUY: N Y N/A

DOES APPLICANT HOLD ANY OTHER CITY LICENSES: N Y TYPE AND NUMBER:

A-NUMBER: A253194 CHECKED WITH ID DIVISION: N Y 10-19-09 KR

ADDITIONAL INFORMATION:

INVESTIGATING OFFICER: *ll*

DATE:

REVIEWED BY:

DATE:

OCT 20 2009

FEB 10 2010 *Ma*

**MILWAUKEE POLICE DEPARTMENT
LICENSE INVESTIGATION UNIT**

**CRIMINAL RECORD/ORDINANCE VIOLATION/INCIDENTS
SYNOPSIS**

DATE: 02/10/10
LICENSE TYPE: ALQML
NEW: X
RENEWAL:

No. 2785
Application Date: 10/15/09
Expiration Date:

License Location: 2900 N. 7th St.
Business Name: 7th St. Food

Aldermanic District: 06

Licensee/Applicant: SINGH, Jatinder
(Last Name, First Name, MI)
Date of Birth: 07/15/69

Male: X **Female:**

Home Address: 3104 W. Silver Spring Dr.
City: Milwaukee
Home Phone: (414) 462-6074

State: WI **Zip Code:** 53209

This report is written by Police Officer Mary SIKORA, assigned to the License Investigation Unit, Days.

The Milwaukee Police Department's investigation regarding this application revealed the following:

1. On 02/10/05 a plain clothes Milwaukee Police Officer was conducting checks of licensed premises for compliance with hours of sale. At 9:02pm the officer entered the 7th Street Food Mart, 2900 N 7th St. and was able to purchase a 6 pack of beer from the applicant. The officer left the store and when he re-entered he identified himself as a police officer. While speaking to the applicant regarding the violation, the applicant stated that he looked at the clock and didn't believe it was after 9:00pm. The applicant was cited.

Charge : Sale of Intoxicants After Hours
Finding : Dismissed without prejudice
Date : 06/27/06
Case : 05028549

LC 2/12/08
CC 2/26/08

LICENSED ALCOHOL BEVERAGE ESTABLISHMENTS
WITHIN ONE-SQUARE-MILE AREA CENTERED ON
1120 W. BURLEIGH STREET, FEBRUARY 1, 2008

License Summary

ALQML	-	Class "A" Liquor & Malt	-	5 licenses
AMALT	-	Class "A" Malt	-	10 licenses
BTAVN	-	Class "B" Tavern	-	17 licenses
TOTAL				32 licenses

<u>Premises Address</u>	<u>Establishment Name</u>	<u>Lic. Type</u>	<u>Exp. Date</u>
1. 2901 N 5TH	ST SAVOY'S	BTAVN	20080724
2. 3501 N 6TH	ST ELIM'S LOUNGE	BTAVN	20081022
3. 2900 N 7TH	ST 7TH STREET FOODS	AMALT	20090114
4. 2979 N 8TH	ST CHAMP'S CLUBHOUSE	BTAVN	20081125
5. 3251 N 8TH	ST BROTHERS II	BTAVN	20081210
6. 2779 N 12TH	ST ROB G LOUNGE	BTAVN	20080730
7. 3004 N 12TH	ST MAEN FOOD	AMALT	20081220
8. 3299 N 12TH	ST B & S FOOD MARKET	AMALT	20080406
9. 3077 N 14TH	ST WALTERS GROCERY	AMALT	20080324
10. 3501 N 14TH	ST MALLETT'S GROCERY STORE	AMALT	20081013
11. 3246 N 15TH	ST MR F FOODS	AMALT	20081216
12. 2879 N 16TH	ST MAGIC FOOD	ALQML	20080411
13. 2779 N 17TH	ST GOOD TIMES	BTAVN	20080322
14. 916 W BURLEIGH	ST V & T LIQUORS	ALQML	20080725
15. 1120 W BURLEIGH	ST BURLEIGH FOOD MARKET	AMALT	20081210
16. 440 W CENTER	ST A D'S CLUB HOUSE	BTAVN	20080630
17. 508 W CENTER	ST TWISTERS INN	BTAVN	20080513
18. 832 W CENTER	ST BIG DISCOUNT FOOD MARKET	AMALT	20080602
19. 1008 W CENTER	ST WILSON CLUB	BTAVN	20080630
20. 1802 W CENTER	ST SAM'S FOOD MARKET	AMALT	20080724
21. 3305 N DR M L KING JR	DR GREEN RING II	ALQML	20080303
22. 3413 N DR M L KING JR	DR LEM HEL'S INN	BTAVN	20080730
23. 3455 N DR M L KING JR	DR POST FOOD & LIQUOR	ALQML	20080524
24. 1646 W HOPKINS	ST HOPKINS LIQUOR & FOOD MART	ALQML	20080513
25. 1703 W HOPKINS	ST CHICO'S BAR & DELI	BTAVN	20090121
26. 421 W KEEFE	AV THE MAD MULE TOO	BTAVN	20090226
27. 1300 W KEEFE	AV CASPAR'S LOUNGE	BTAVN	20080630
28. 2900 N MOTHER SIMPSON	WA LOCUST FOOD MART	AMALT	20080920
29. 2978 N MOTHER SIMPSON	WA FRE LOUNGE	BTAVN	20080710
30. 3408 N PORT WASHINGTON	AV PROMISE'S LOUNGE	BTAVN	20080524
31. 3038 N TEUTONIA	AV SWEET ANN'S MIDNIGHTERS	BTAVN	20080618
32. 3519 N TEUTONIA	AV ROUND ONE SPORTS	BTAVN	20080301

15_08.rep
JDO
2/5/2008

LICENSE ALCOHOL BEVERAGE ESTABLISHMENTS WITHIN ONE-SQUARE-MILE AREA CENTERED ON 1120 W. BURLEIGH STREET, FEBRUARY 1, 2008

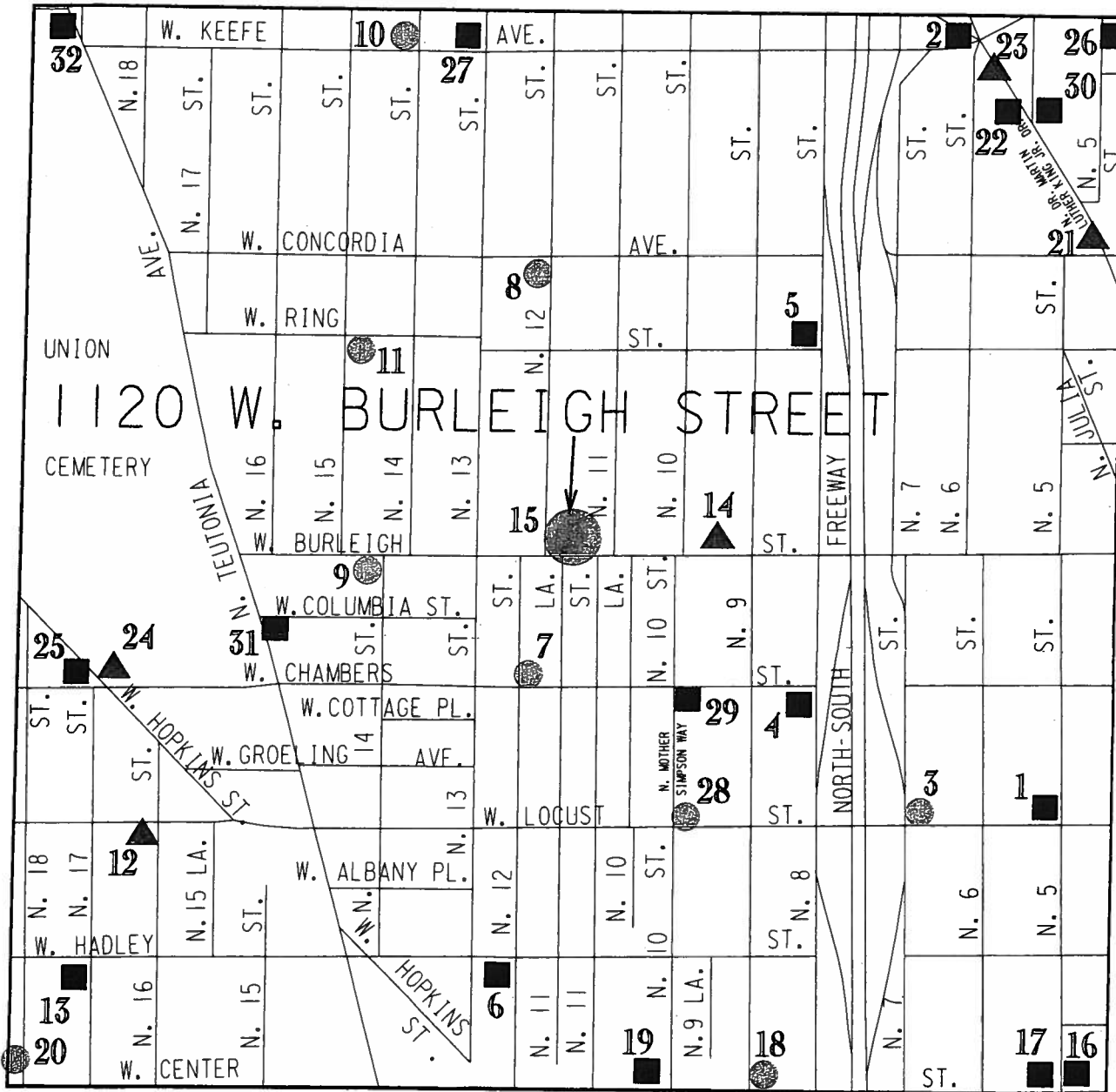

LICENSE SUMMARY	
▲	CLASS "A" LIQUOR & MALT - 5 LICENSES
●	CLASS "A" MALT - 10 LICENSES
■	CLASS "B" TAVERN - 17 LICENSES
<hr/>	
	TOTAL: - 32 LICENSES



Office of the City Clerk
License Division
Room 105, City Hall
200 E. Wells Street
Milwaukee, Wisconsin 53202

Jatinder Singh, Agt.
Singh & Wade, Inc.
2900 N. 7th Street
Milwaukee, WI 53212



Office of the City Clerk
License Division
Room 105, City Hall
200 E. Wells Street
Milwaukee, Wisconsin 53202

Michael S. Maistelman
Maistelman & Associates, LLC
5027 W. North Avenue
Milwaukee, WI 53208



Friday, February 05, 2010

Notice of Public Hearing



Jatinder Singh, Agt.
7th St Food at 2900 N 7th St
Class 'A' Liquor and Malt application

Wednesday, February 17, 2010 at 2:30 PM

To Whom it may concern:

Class 'A' Liquor and Malt application for 7th St Food at 2900 N 7th St has been made by the above named applicant. This requires approval from the Licenses Committee and the Common Council of the City of Milwaukee. The hearing before the Licenses Committee will take place on 2/17/2010 at 2:30 PM, in Room 301-B, Third Floor, City Hall, 200 East Wells Street. If you wish, you may provide testimony at the hearing regarding the request; see below for further information. You are not required to attend the hearing. Once the Licenses Committee makes its recommendation, this recommendation is forwarded to the full Common Council for approval at its next regularly scheduled hearing. Please review the information below and if you have further questions regarding this process, please contact the License Division at (414) 286-2238.

Important details for those wishing to provide information for the Licenses Committee to consider when making its recommendation:

1. The license application is scheduled to be heard at the above time. Due to other hearings running longer than scheduled, you may have to wait some time to provide your testimony.
2. You must appear in person and testify as to matters that you have personally experienced or seen. (You cannot provide testimony for your neighbor, parent or anyone else; this is considered hearsay and cannot be considered by the committee.)
3. No letters or petitions can be accepted by the committee (unless the person who wrote the letter or the persons who signed the petition are present at the committee hearing and willing to testify).
4. Persons opposed to the license application are given the opportunity to testify first; supporters may testify after the opponents have finished.
5. When you are called to testify, you will be sworn in and asked to give your name, and address. (If your first and/or last names are uncommon please spell them.)
6. You may then provide testimony.
 - a. Include only information relating to the above license application.
 - b. Include only information you have personally witnessed or seen.
 - c. Provide concise and relevant information detailing how this business has affected or may affect the peaceful enjoyment of your neighborhood.
 - d. If by the time you have the opportunity to testify, the information you wish to share has already been provided to the committee, you may state that you agree with the previous testimony. Redundant or repetitive testimony will not assist the committee in making its recommendation.
7. After giving your testimony, the members of the Licenses Committee and the licensee may ask questions regarding the testimony you have given or other factors relating to the license application.
8. Business competition is not a valid basis for denial or non-renewal of a license.

Please Note:

Attendance is not required.

RESIDENT	MAIL ADDRESS	CITY AND ZIP CODE
CURRENT RESIDENT	2853 N 6TH ST	MILWAUKEE, WI 53212-2333
CURRENT RESIDENT	2855 N 6TH ST	MILWAUKEE, WI 53212-2333
CURRENT RESIDENT	2863 N 6TH ST	MILWAUKEE, WI 53212-2333
CURRENT RESIDENT	2867A N 6TH ST	MILWAUKEE, WI 53212-2333
CURRENT RESIDENT	2867 N 6TH ST	MILWAUKEE, WI 53212-2333
CURRENT RESIDENT	2900 N 6TH ST	MILWAUKEE, WI 53212-2336
CURRENT RESIDENT	2902 N 6TH ST	MILWAUKEE, WI 53212-2336
CURRENT RESIDENT	2904 N 6TH ST	MILWAUKEE, WI 53212-2336
CURRENT RESIDENT	2905 N 6TH ST	MILWAUKEE, WI 53212-2335
CURRENT RESIDENT	2907 N 6TH ST	MILWAUKEE, WI 53212-2335
CURRENT RESIDENT	2908 N 6TH ST	MILWAUKEE, WI 53212-2336
CURRENT RESIDENT	2911A N 6TH ST	MILWAUKEE, WI 53212-2335
CURRENT RESIDENT	2911 N 6TH ST	MILWAUKEE, WI 53212-2335
CURRENT RESIDENT	2912 N 6TH ST	MILWAUKEE, WI 53212-2336
CURRENT RESIDENT	2914 N 6TH ST	MILWAUKEE, WI 53212-2336
CURRENT RESIDENT	2917 N 6TH ST	MILWAUKEE, WI 53212-2335
CURRENT RESIDENT	2921 N 6TH ST	MILWAUKEE, WI 53212-2335
CURRENT RESIDENT	2922 N 6TH ST	MILWAUKEE, WI 53212-2336
CURRENT RESIDENT	2923 N 6TH ST	MILWAUKEE, WI 53212-2335
CURRENT RESIDENT	2925 N 6TH ST	MILWAUKEE, WI 53212-2335
CURRENT RESIDENT	2929 N 6TH ST	MILWAUKEE, WI 53212-2335
CURRENT RESIDENT	2935 N 6TH ST	MILWAUKEE, WI 53212-2335
CURRENT RESIDENT	2939 N 6TH ST A	MILWAUKEE, WI 53212-2335
CURRENT RESIDENT	2939 N 6TH ST	MILWAUKEE, WI 53212-2335
CURRENT RESIDENT	2854A N 7TH ST	MILWAUKEE, WI 53212-2338
CURRENT RESIDENT	2854 N 7TH ST	MILWAUKEE, WI 53212-2338
CURRENT RESIDENT	2858A N 7TH ST	MILWAUKEE, WI 53212-2338
CURRENT RESIDENT	2858 N 7TH ST	MILWAUKEE, WI 53212-2338
CURRENT RESIDENT	2902 N 7TH ST	MILWAUKEE, WI 53212-2339
CURRENT RESIDENT	2904A N 7TH ST	MILWAUKEE, WI 53212-2339
CURRENT RESIDENT	2904 N 7TH ST	MILWAUKEE, WI 53212-2339
CURRENT RESIDENT	2910 N 7TH ST	MILWAUKEE, WI 53212-2339
CURRENT RESIDENT	2918 N 7TH ST	MILWAUKEE, WI 53212-2339
CURRENT RESIDENT	2920 N 7TH ST	MILWAUKEE, WI 53212-2339
CURRENT RESIDENT	2926 N 7TH ST	MILWAUKEE, WI 53212-2339
CURRENT RESIDENT	2928 N 7TH ST	MILWAUKEE, WI 53212-2339
CURRENT RESIDENT	2932A N 7TH ST	MILWAUKEE, WI 53212-2339
CURRENT RESIDENT	2932 N 7TH ST	MILWAUKEE, WI 53212-2339
CURRENT RESIDENT	2938 N 7TH ST	MILWAUKEE, WI 53212-2339
CURRENT RESIDENT	2940 N 7TH ST	MILWAUKEE, WI 53212-2339
CURRENT RESIDENT	610 W LOCUST ST	MILWAUKEE, WI 53212-2349
CURRENT RESIDENT	618 W LOCUST ST	MILWAUKEE, WI 53212-2349
Number of addresses: 42		

Radius: 250.0 feet and Center of Circle: 2900 N 7th ST



Friday, February 05, 2010

Licenses Committee Notice of Hearing

Date: 2/17/2010

Time: 2:30 PM

Location: City Hall, 200 E. Wells St., Room 301-B, 3rd Floor

The Licenses Committee will consider the following license application:

Class 'A' Liquor and Malt application

Jatinder Singh, Agt.

7th St Food at 2900 N 7th St

Please note this application may be recommended for denial based on fitness of the location, due to concentration of alcohol beverage outlets in the area. If the application is denied for this reason, no other application for an alcohol beverage license for this location shall be recommended for approval by the Licenses Committee within three years of the date of denial unless the applicant has demonstrated a change of circumstances since the prior denial.

If you have any questions, please call (414) 286-2238.

ALD. JAMES BOHL, JR.
CHAIRMAN



Office of the City Clerk
License Division
Room 105, City Hall
200 E. Wells Street
Milwaukee, Wisconsin 53202

FORM CCL-156

Raquel M. Wade
Jatinder Singh
2900 N. 7th Street
Milwaukee, WI 53212



Plan of Operation Supplement for Retail Alcohol Beverage License Application

OFFICE OF THE CITY CLERK LICENSE DIVISION
200 E. WELLS ST. ROOM 105, MILWAUKEE, WI 53202
(414) 286-2238 EMAIL: LICENSE@MILWAUKEE.GOV

Your application will be returned for failure to fill out this 4 page form completely and correctly, and submit the required Detailed Floor Plan as outlined on page 3.

Business Address: <u>2900 N. 7TH ST.</u>	Business Telephone Number: <u>414-372-4283.</u>
Mailing Address: Identify the address where all correspondence from the License Division should be sent. Check (✓) one: <input checked="" type="checkbox"/> Same as Business Address <input type="checkbox"/> Same as Home Address (for Corp/LLC applicants, the Agent's Home Address) <input type="checkbox"/> Other as follows: _____ (include city/state/zip code)	
Business Internet/E-mail Address:	Business Fax Number: <u>414-372-4290</u>
Property Owner's Name: <u>JATINDER SINGH</u>	Property Owner's Phone Number: <u>414-372-4283.</u>
Property Owner's Address (include City, State, Zip Code): <u>3104 W. SILVER SPRING DR, MILWAUKEE, WI 53209</u>	
Are you filing this application of behalf of any person that may not be eligible for a license? <input type="checkbox"/> Yes <input checked="" type="checkbox"/> No If yes, list name and address:	
Will the agent, a partner or the individual licensee be conducting the day-to-day operations of the business? <input checked="" type="checkbox"/> Yes <input type="checkbox"/> No If no, list name and address of person who will: _____	
<small>Class B Applicants: If the agent, a partner or the individual licensee will not be conducting the day-to-day operations of the business, the person listed above must obtain a Class B Manager's license.</small>	
Does anyone else have money invested or any other interest in this business? <input type="checkbox"/> Yes <input checked="" type="checkbox"/> No If yes, explain:	
Have you made an agreement with anyone to repay any loan or any other payments based upon income from the business? <input type="checkbox"/> Yes <input checked="" type="checkbox"/> No If yes, list name and address:	
What types of business do you or will you conduct at this location? (check all that apply): (Other licenses/permits may be required to operate your business.) <input type="checkbox"/> Full Service Restaurant <input type="checkbox"/> Cafe/Coffee Shop <input type="checkbox"/> Bed & Breakfast <input checked="" type="checkbox"/> Grocery Store <input type="checkbox"/> Convenience Market <input type="checkbox"/> Bowling Center(Bowling Alley license required) <input type="checkbox"/> Billiard Center(Billiard Hall & Pool Table licenses required) <input type="checkbox"/> Comedy Club(Cabaret license required) <input type="checkbox"/> Catering(sales only allowed on the premises issued an alcohol beverage license) <input type="checkbox"/> Hotel <input type="checkbox"/> Indoor Golf Facility <input type="checkbox"/> Video Game Center-6 or more games(Video Game Center license required) <input type="checkbox"/> Night Club(Dance or Cabaret license required) <input type="checkbox"/> Veterans Club <input type="checkbox"/> Brew Pub <input type="checkbox"/> Tavern <input type="checkbox"/> Fraternal Club <input type="checkbox"/> Volleyball Court(Permanent Extension of Premises required) <input type="checkbox"/> Theater(Cabaret license required) <input type="checkbox"/> Wine Tasting Room <input type="checkbox"/> Private Sports Club <input type="checkbox"/> Liquor Store <input type="checkbox"/> Department Store <input type="checkbox"/> Drug Store <input type="checkbox"/> Gift Shop <input type="checkbox"/> Museum <input type="checkbox"/> Center for the Visual and Performing Arts(CTRPA & Cabaret licenses required)	
What other types of licenses or permits will you or do you hold at this location? (check all that apply): <input checked="" type="checkbox"/> Occupancy Permit(all businesses should apply at the Permit Desk) <input checked="" type="checkbox"/> Cigarette(apply at the License Division) <input checked="" type="checkbox"/> Food(apply at the Health Dept) <input type="checkbox"/> Gas Station <input type="checkbox"/> Extended Hours(apply at the License Division) <input checked="" type="checkbox"/> Other(s): <u>CLASS A BEER, LOW LOTTERY</u>	
If applying for a Class B or C license, what type of food service will you have at this location? (check all that apply) <input type="checkbox"/> None <input type="checkbox"/> Prepackaged Foods <input type="checkbox"/> Snacks <input type="checkbox"/> Appetizers <input type="checkbox"/> Catered Events <input type="checkbox"/> Full Meals - Hours of Food Service - From: _____ To: _____ (attach additional sheets as necessary)	
If applying for a Class B or C license, are you applying for "Service Bar Only"? <input type="checkbox"/> Yes <input type="checkbox"/> No <small>"Service Bar Only" means that customers cannot sit at the bar. Alcohol is served only to patrons seated at tables. No stools, chairs or other articles of furniture shall be placed at the service bar for patrons to sit upon.</small>	

What percentage of your total sales will be from the sales of alcohol beverages? 30 %

Is there at least 300 feet between the building and any church, school or hospital? Yes No

Do you have any future plans for other businesses, licenses or permits at this location? Yes No
If yes, explain:

Is this premises under construction? Yes No If yes, list estimated completion date:

Is this a franchise? Yes No

Is this premises currently licensed? Yes No If yes, list type of license:

Is the current licensee operating? Yes No If no, list date closed:

HOURS OF OPERATION FOR ALCOHOL BEVERAGE SALES/SERVICE ONLY						
Day of the Week	Current Hours of Operation: (Does not apply to New Applicants)		Proposed Hours of Operation: (If same as the current hours, write "same")		Number of Customers expected each day	Class B Taverns: Age Restriction for each day (if over 21) (This is optional) If none, write "none"
	Open	Close	Open	Close		
Sunday			8:00 AM	9:00 PM	200	
Monday			8:00 AM	9:00 PM	200	
Tuesday			8:00 AM	9:00 PM	200	
Wednesday			8:00 AM	9:00 PM	200	
Thursday			8:00 AM	9:00 PM	200	
Friday			8:00 AM	9:00 PM	200	
Saturday			8:00 AM	9:00 PM	200	

Prohibited Hours of Operation: Class A: 9:00 PM to 8:00 AM
Class B/C: Monday thru Friday 2:00 AM – 6:00 AM; Class B/C: Saturday thru Sunday 2:30 AM – 6:00 AM

Legal Capacity/Occupancy of Premises: Number of Parking Spaces on the Premises:
(does not include Class A) (do not include street parking)
Call (414) 286-8211 if you have questions. (if none, write "0")

LITTER/GARBAGE:
What are your plans to keep the grounds clean (check all that apply): Sweep Pressure Wash
 Pick Up Litter Hired Maintenance Building Owner's Responsibility Garbage Cans Outside
 Other: _____
Who is responsible to keep the grounds clean? Licensee Building Owner Employees Hired Maintenance
 Other: _____
How often? Daily Weekly Other: _____

NOISE: How are noise issues addressed (check all that apply): Security Manager approaches customer(s)
 Call police Signs posted Other: _____

Briefly describe the type of business you plan to operate if granted a license (attach additional sheets as needed):

GROCERY STORE WITH BEER & LIQUOR.

DETAILED FLOOR PLAN

Please read all instructions before preparing the floor plan.

- A detailed floor plan must be submitted with this application.
- Any application submitted without the detailed floor plan (including all required items as listed below) will be returned.
- Even if the premises has been previously licensed and a floor plan submitted, a new floor plan must be submitted with this application.
- The floor plan must be filed on 8 1/2 x 11 inch sized paper.
- A separate sheet of paper must be filed for each floor where alcohol will be stored, displayed, sold, given away and/or consumed.
- Even if the basement is being used for alcohol storage only, a floor plan is still required for the basement.
- Handwritten plans are acceptable.
- Plans do not need to be architectural drawings and need not be to scale.

THE FLOOR PLAN MUST INCLUDE ALL OF THE FOLLOWING ITEMS:

1. Dimensions of the Premises and
2. Total Square Feet of the Premises (length x width = square feet)
3. Label all entrances and exits
4. Label all alcohol storage areas (coolers, etc.) and
5. Provide dimensions of all alcohol storage areas (length x width)
6. Label all alcohol display areas (behind the bar, shelves, etc.) and
7. Provide dimensions of all alcohol display areas (length x width)
8. Class B & C Applicants Only: Label all seating areas, bars, and food preparation areas (kitchen)
9. Class B & C Applicants Only: Label all outdoor areas used for the sale or service of alcohol beverages (for example, patios, beer gardens, sidewalk cafes) and
10. Class B & C Applicants Only: Provide dimensions of all outdoor areas used for the sale or service of alcohol beverages (length x width)
11. Label all parking areas on the premises (do not include street parking) (This is required even if the parking is shared, for example, a strip mall.) and
12. Provide dimensions of all parking areas available on the premises (length x width). The parking area(s) should be marked on the floor plan for the first floor showing the relation to the building.
13. Mark the North point (N ↑) on each page
14. Write the Date on each page
15. Write the Legal Entity Name (and Agent's Name if a corporation or LLC) on each page
16. Write the Trade (Business) Name on each page
17. Write the Premises address on each page

Change of Agent Applicants Only:

Have there been any changes to the floor plan since the last application was submitted? Yes No
If no, a new floor plan is not required. If yes, explain the change(s) _____
_____ and submit a new floor plan.

ALL NEW & TRANSFER APPLICANTS:

SUBMIT Proof of Ownership, Lease or Offer to Purchase the Building with this application.

A Lease or Offer to Purchase must:

- 1) be in the same legal entity name as that applying for the license
- 2) reflect the same address as the premises address on this application
- 3) reflect current dates and
- 4) be signed by the lessor/seller and leasee/buyer

Lease or Offer to Purchase may be contingent upon the license being granted.

Do you own or lease the building? Check one: Own Lease
Who owns the fixtures (ie. Coolers, etc.)? SINAH & WADE, INC.

If you are purchasing the stock and/or fixtures, what did you pay for them? \$ _____

Total Amount Paid for the Business: \$ 0.00

Amount Paid for the Goodwill of the Business: \$ 0.00

Goodwill comprises the reputation and customer relationships of an existing business. If the price you pay for the business exceeds the fair market value of all of the assets of the business, the excess may be considered goodwill.

Have you made arrangements with the seller for payment of the personal property taxes? Yes No

IF YOU LEASE THE BUILDING, ANSWER THE FOLLOWING QUESTIONS:

Date lease begins: 10/01/2009 Expires: 09/30/2014

Monthly rental: \$ 1000.00

Do you have an option to renew the lease? Yes No

Does your lease allow for the assignment to another party without the consent of the owner? Yes No

For what length of time have you been guaranteed occupancy? (number of years) 10 YEARS

In addition to paying monthly rental, will you have to pay anything additional to the owner of the building to guarantee performance of the lease? Yes No If yes, explain: _____

Does the present owner or occupant object to the granting of your license? Yes No
If yes, explain: _____

Subscribed and sworn to before me
this 12 day of OCTOBER

Notary Public, State of Wisconsin
My commission expires: 01/22/13
Notary Seal must be affixed

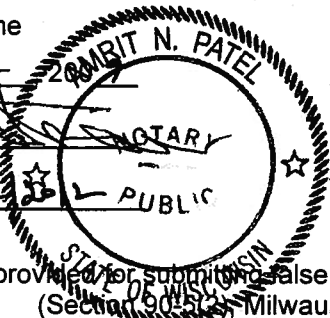

X Jannet Singh
Signature of Individual/Partner/Officer/Member

Signature of Partner/Officer/Member

Warning: Penalty provided for submitting false statements and affidavits with this application.
(Section 90.512, Milwaukee Code of Ordinances.)

Your application will be returned for failure to fill out this 4 page form completely and correctly, and submit the required Detailed Floor Plan as outlined on page 3.

FIRST FLOOR

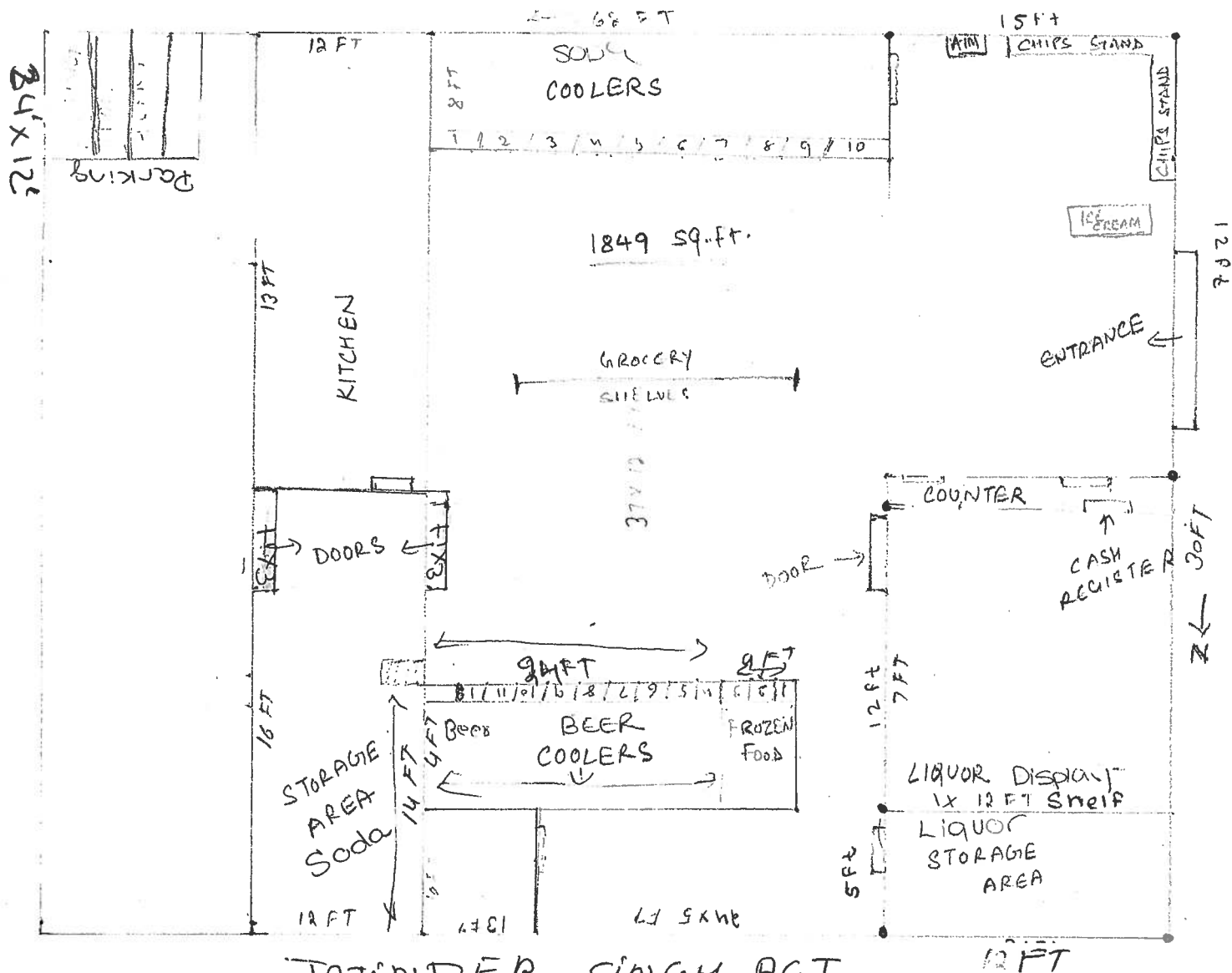

JATINDER SINGH, AGT
 7TH STREET FOODS
 SINGH AND WADE, INC,
 9900 N 7TH ST

10/15/1999



**CITY OF MILWAUKEE
OFFICE OF THE CITY CLERK**

Friday, February 05, 2010

COMMITTEE MEETING NOTICE

AD 06

Charnjit Kaur
1301 W Atkinson Av
Milwaukee, WI 53206



You are requested to attend a hearing which is to be held in Room 301-B, Third Floor, City Hall on:

Wednesday, February 17, 2010 at 2:45 PM

Regarding: Your Class 'A' Liquor and Malt renewal application with change of floor plan for "Stark Food Market" at 1301 W. Atkinson Av.

There is a possibility that your application may be denied for the following reasons:

See attached transcript of the 1/26/2010 License Committee meeting. Neighborhood Objections to loitering, littering, loud music and noise, parking and traffic problems, operation of the premises in such a manner that it creates a public nuisance, drug and criminal activity, prostitution, trespassing, public urination, fights, gunshots and shootings, vandalism, thefts, operation of premises since 2007 under a floor plan and plan of operation not approved pursuant to s. 90-5-1-c, MCO; sale of single cigarettes, unlawful transactions related WIC and Quest card programs, and conduct which is detrimental to the health, safety and welfare of the neighborhood.

Notice for applicants with warrants or unpaid fines: Proof of warrant satisfaction or payment of fines must be submitted at the hearing on the above date and time. Failure to comply with this requirement may result in a delay of the granting/denial of your application.

Failure to appear at this meeting may result in the denial of your application. Individual applicants must appear only in person or by an attorney. Corporate or Liability applicants must appear only by the agent designated on the application or by an attorney. Partnership applicants must appear by a partner listed on the application or by an attorney. If you wish to do so and at your own expense, you may be accompanied by an attorney of your choosing to represent you at this hearing. You will be given an opportunity to speak on behalf of the application and to respond and challenge any charges or reasons given for the denial. No petitions are accepted by the committee, unless the people who signed the petition are present at the committee hearing and willing to testify. You may present witnesses under oath and you may also confront and cross-examine opposing witnesses under oath. If you have difficulty with the English language, you should bring an interpreter with you, at your own expense, so that you can answer questions and participate in your hearing.

You may examine the application file at this office during regular business hours prior to the hearing date. Inquiries regarding this matter may be directed to the person whose signature appears below.

Limited parking for persons attending meetings in City Hall is available at reduced rates (5 hour limit) at the Milwaukee Center on the southwest corner of East Kilbourn and North Water Street. Parking tickets must be validated in Room 205, (City Clerk's Office) or the first floor Information Booth in City Hall.

PLEASE NOTE: Upon reasonable notice, efforts will be made to accommodate the needs of disabled individuals through sign language interpreters or other auxiliary aids. For additional information or to request this service, contact the Council Services Division ADA Coordinator at (414) 286-2998, Fax - (414) 286-3000, TDD - (414) 286-2025.

RONALD D. LEONHARDT, CITY CLERK

By Rebecca N. Grill
Rebecca N. Grill
License Division Manager

If you have questions regarding this notice please contact the License Division at (414) 286-2238.

STARK FOOD MARKET - 1/26/10

00001

1
2
3
4
5
6
7
8
9
10
11
12
13
14
15
16
17
18
19
20
21
22
23
24

CITY OF MILWAUKEE
LICENSES COMMITTEE

In the Matter of the Class "A" LIQUOR & MALT
Application as agent for:

"STARK FOOD MARKET"
CHARNJIT KAUR
1301 West Atkinson Avenue

COMMITTEE MEMBERS

ALD. JAMES BOHL - Chair
ALD. MILELE COGGS - Vice Chair
ALD. ASHANTI HAMILTON
ALD. T. ANTHONY ZIELINSKI
ALD. NIK KOVAC

LICENSING DIVISION by REBECCA GRILL
POLICE DEPARTMENT by P.O. PAUL MacGILLIS
OFFICE OF THE CITY ATTORNEY by ATTORNEY BRUCE SCHRIAMPF

Proceedings had and testimony given in
the above-entitled matter, before the LICENSES
COMMITTEE OF THE CITY OF MILWAUKEE, on
the 26th day of January, 2010.

00002

1
2
3
4
5
6
7
8
9
10
11
12
13
14
15
16
17
18
19
20
21
22
23
24
25

PROCEEDINGS

CHAIRMAN BOHL: Charnjit Kaur, Class
"A" Liquor & Malt renewal application for "Stark
Food Market" at 1301 West Atkinson Avenue.

MR. MAISTELMAN: Good morning, Chairman
Bohl, committee members. Mike Maistelman appears
on behalf of the applicant who appears in person.

CHAIRMAN BOHL: Okay.
MR. MAISTELMAN: And we acknowledge
receiving the notice.

CHAIRMAN BOHL: Well, we'll swear her
in and ask her that.

MR. MAISTELMAN: Okay.
CHAIRMAN BOHL: Thank you. If you
could raise your right hand, ma'am, please.

(Whereupon the Applicant was sworn.)
CHAIRMAN BOHL: And I'll need your name
and mailing address for our record, please.

THE APPLICANT: Last name, Kaur, K-A-U-
R, first name, Charnjit. Mailing address, 1301
West Atkinson Avenue.

CHAIRMAN BOHL: And as your attorney
indicated, you do acknowledge receiving notice of
today's meeting with the possibility your
application could be denied. Correct.

00003

1
2
3
4
5
6
7
8
9
10
11
12
13
14
15
16
17
18
19
20
21
22
23
24
25

THE APPLICANT: (Nods.)
CHAIRMAN BOHL: Okay. I'll take that
as a yes.

This is a renewal, so we should have no
particular holds on the application. Mr.
Maistelman, do you want to tell us a little bit
about the operation?

MR. MAISTELMAN: I'd like to raise a
-- a few housekeeping issues first. We -- We
object to the hearing today. We believe this
should have been on the consent agenda. Under
Milwaukee Ordinances Section 90-11, there's only
a couple of reasons why a matter should be placed
on -- on a -- on a contested hearing. One is a
police report of arrests or convictions, some
issues raised by the police. The second is a
written objection filed specifically objecting to
the renewal of the -- of the license. There is
no written objection to the renewal of the
license in the file. And so, we would ask that
the committee entertain its own motion and --
and move it to the consent agenda.

ALDERWOMAN COGGS: Mr. Chair.
CHAIRMAN BOHL: Respond to that?
Alderman Coggs?

00004

1
2
3
4
5
6
7
8
9
10
11
12
13
14
15
16
17
18
19
20
21
22
23
24
25

ALDERWOMAN COGGS: No, not even in
response to that. I think it's a bigger elephant
in the room before that. In speaking with your
client, I do know that she's invested
substantially in a new building. So there's a
question of whether this is even really a
renewal.

MR. MAISTELMAN: Okay, but it -- With
all due respect, that's not in -- anywhere on
the notice, in the file or in --

ALDERWOMAN COGGS: I didn't know it was
an issue until yesterday.

MR. MAISTELMAN: I understand that.
ALDERWOMAN COGGS: I didn't even know
that the building didn't exist until yesterday.

MR. MAISTELMAN: That's not before the
committee right now.

ALDERMAN ZIELINSKI: Mr. Chairman.
CHAIRMAN BOHL: Alderman -- Alderman
Zielinski.

ALDERMAN ZIELINSKI: Maybe -- Maybe
the way to address this would be to -- to hold
this, so it could properly notice it.

CHAIRMAN BOHL: Well, it's a renewal,
Alderman Zielinski, and that would not be proper,

00005

1 because it would not afford them adequate due
 2 process in the fact that they have a vested
 3 property right, and that would likely wind up
 4 forcing them to close. Building or - - I know,
 5 building or no building, I don't - -
 6 ALDERWOMAN COGGS: Can we hear from the
 7 city attorney on that, Mr. Chairman?
 8 CHAIRMAN BOHL: Mr. Schrimpf, are you
 9 tuning in here?
 10 MR. SCHRIMPF: I am.
 11 CHAIRMAN BOHL: Now, let me just ask
 12 for clarification here. Are - - Was there a
 13 demolition of the building? Are you looking to
 14 rebuild the building itself here or? I - - I
 15 know that that may not be at issue - -
 16 MR. MAISTELMAN: We - - Okay, we object
 17 to any and all issues, other than the one issue
 18 that seems to be an e-mail of concern from an
 19 anonymous person. It could be a competitor. We
 20 don't know who this is. Regarding loitering.
 21 It's not an objection to the renewal. So any
 22 other issue that's discussed here today or raised
 23 here today that's - - that's not in the file, we
 24 object to. Now with that said, is - - Ms. Kaur
 25 is - - is - - is doing some construction and - -

00007

1 the license, they have an absolutely right to
 2 then sue the City for the grant of a license that
 3 they believe was inappropriate. So, as to the
 4 first issue, this committee traditionally hears
 5 from neighbors that are affected by it, if they -
 6 - even if they have not filed written objections,
 7 and those neighbors have that right to appear.
 8 As to the specific issue that is raised
 9 before you right now. There is some guidance
 10 from the League of Municipalities, and it
 11 basically comes down to this. If the footprint
 12 of the building has changed, particularly if it
 13 goes into areas that were not previously
 14 licensed, then that portion of that building is
 15 considered to be a new license.
 16 CHAIRMAN BOHL: That portion of that
 17 building?
 18 MR. SCHRIMPF: That portion of that
 19 building is considered to be a new license.
 20 So - -
 21 CHAIRMAN BOHL: You couldn't - - You
 22 couldn't expand shelving of alcohol beverages
 23 outside of the previous footprint.
 24 MR. SCHRIMPF: We're talking about the
 25 footprint. You can certainly change things

00006

1 and - - and rebuilding of her current facility,
 2 okay. And that's what's taking place right now,
 3 okay. She's doing some - - some rehab on the
 4 building. She's building another building next
 5 door to it, but it's the same address. So I - -
 6 I don't know if that answers the - -
 7 CHAIRMAN BOHL: So you're remodeling
 8 the geographic location.
 9 MR. MAISTELMAN: Yeah, right. It's the
 10 same address.
 11 CHAIRMAN BOHL: Mr. Schrimpf, this is a
 12 renewal.
 13 MR. SCHRIMPF: Let me - - Let me put
 14 some order where there is some apparent chaos
 15 here. First of all, as to the initial objection.
 16 The initial objection deals with that situation
 17 in which there are written objections. They have
 18 to be on file for 45 days ahead of time.
 19 However, under the Wisconsin Statutes and
 20 specifically 125.12. Anybody - - Subsection 2-D.
 21 Anybody in the community who is disaffected by a
 22 license has an absolute right, not only to come
 23 and appear before this committee and say what
 24 they have to say about it, but on top of that,
 25 even if this committee were to go ahead and grant

00008

1 inside the tavern. That's no problem. Or the
 2 store. But - - But if the footprint - - If the
 3 exterior footprint has changed, then that portion
 4 of that building is considered a new license.
 5 MR. MAISTELMAN: Of course, we're not
 6 here on that. We're here on the notice and
 7 what's in the file.
 8 ALDERWOMAN COGGS: Mr. Chair.
 9 CHAIRMAN BOHL: Alderwoman Coggs.
 10 ALDERWOMAN COGGS: I think I can save
 11 us a lot of time. On the - - On the first issue.
 12 I have always erred on the side of scheduling
 13 anything for which neighbors contact our office,
 14 anonymously or otherwise, with a complaint or
 15 concern about an establishment. Because to put
 16 it on the consent agenda would not afford those
 17 neighbors the opportunity to come here to testify
 18 against it. Oftentimes, they may not even show
 19 up. But to have that right and ability to voice
 20 that concern, other than in an e-mail, other than
 21 in a phone call, other than in conversation,
 22 these hearings are their opportunity to do that.
 23 When we get those - - When our - - When our
 24 office gets those complaints, we generally send
 25 it in writing to the licensing department. So I

00009

1 will - I will always err on the side of
 2 neighbors having the opportunity to voice their
 3 concerns, and I think to suggest that that should
 4 not happen is - - is - - is not wise at all.
 5 Having said that, we can see, but I
 6 don't believe any - - that the neighbors who
 7 contacted with the concern that you've read, are
 8 even present. So we can have a legal argument
 9 all day, but the reality is, I don't personally
 10 have an objection to this license, and I don't
 11 - - And if we - - if we - - we can - - we can air
 12 out the neighbors thing and see what happens with
 13 that, but we may be making a bigger issue where
 14 - - where it isn't one. And as for the renewal
 15 - - Well, let's first see if neighborhood
 16 objections.
 17 CHAIRMAN BOHL: Yeah. This item is
 18 cited for neighborhood objections. Are there any
 19 individuals present here to testify on the - -
 20 MR. MAISTELMAN: We can ask the
 21 question.
 22 CHAIRMAN BOHL: I was going to say
 23 testify to something else. Are there any
 24 individuals present here to testify on the Class
 25 "A" Liquor & Malt renewal application for "Stark

00011

1 that a copy of - - of the complaint that was
 2 issued indicates that there has been excessive
 3 noise, and the constituent feels that the area is
 4 highly concentrated with liquor establishments.
 5 This is an existing license. The issue of
 6 concentration is not a factor on an existing
 7 establishment. The notice that a neighborhood
 8 objection should specifically read "neighborhood
 9 objection to excessive loitering." And that's
 10 the point. All Aldermen's offices, all neighbors
 11 who contact us will have to be told to specify in
 12 their problems, if their problems are littering,
 13 loitering, loud music, noise, other violent
 14 actions, that should be specifically written
 15 down. That is the way I interpret the code under
 16 90-10-D. If we want, I'll be happy to provide a
 17 copy of this to everyone on the committee
 18 afterwards. We are sworn under oath to comply
 19 with the City Ordinance and with the Statutes of
 20 the State of Wisconsin. It is our job to comply
 21 with the laws, not to create them as we see fit.
 22 That's my interpretation from this committee.
 23 I am going to say that we have the
 24 issue of excessive loitering that we can hear.
 25 And if individuals don't like that, start

00010

1 Food Market" at 1301 West Atkinson Avenue?
 2 MR. MAISTELMAN: Whoever is here to
 3 testify on behalf of Charnjit, raise your hand.
 4 Who is here to support her?
 5 CHAIRMAN BOHL: All right, Mike. Let
 6 me ask that here. Are there - - Of those
 7 individuals who indicated that they were present,
 8 are there any here in objection? Are there any
 9 here who are opposed to the license? Okay. You
 10 all oppose the license?
 11 AUDIENCE: Yes.
 12 CHAIRMAN BOHL: Okay. All right. What
 13 we're going to do, and here's - - here's going to
 14 be - - I'm going to make a ruling from the Chair,
 15 and then I'll allow the committee to overrule me
 16 here, but here is - - here is the point that I'm
 17 going to concur with, and I'm going to just put
 18 all Aldermen on notice.
 19 I take Alderwoman Coggs point and I - -
 20 and it absolutely is correct. There is a - - If
 21 her office was contacted and there is a complaint
 22 that was issued to the License Division, it was
 23 issued prior to 45 days in advance of this
 24 hearing, which is in accord with - - with the
 25 City Code. I'm going to then rule at this point

00012

1 broadening the complaints. Alderman Zielinski.
 2 Now if you guys want to overrule that, I'll allow
 3 you to do that, because that's also in the code.
 4 ALDERMAN ZIELINSKI: Well, this is a
 5 major change, so I would like the city attorney
 6 to once again chime in. I'm glad he brought his
 7 coffee, because he's going to be busy today.
 8 ALDERMAN KOVAC: Mr. Chair, along those
 9 lines.
 10 CHAIRMAN BOHL: Yeah, Alderman Kovac.
 11 ALDERMAN KOVAC: I'm just reading the
 12 notice that was sent to the applicant, which says
 13 there's a possibility your application may be
 14 denied for loitering, littering, loud music,
 15 maintenance, parking, traffic, drug, criminal
 16 activity, prostitution, trespassing, public
 17 urination - -
 18 CHAIRMAN BOHL: Yes.
 19 ALDERMAN KOVAC: - - fights, vandalism,
 20 thefts, operation in such a manner creates public
 21 nuisance.
 22 CHAIRMAN BOHL: And - - And here's what
 23 - - Here's what happens, Alderman Kovac. Based
 24 on the City Code it indicates that a formal
 25 complaint must be issued and on hand that would

00013

1 form the basis of a neighborhood objection. It
 2 is the items that are specified in that that
 3 should generate this particular letter. This
 4 itself is boiler plate language that the License
 5 Division often slaps on broadly.
 6 ALDERMAN KOVAC: In order to get - -
 7 CHAIRMAN BOHL: But according to the
 8 code, the complaint must be generated based on -
 9 - The objection must be generated on complaints
 10 that are issued and specific. And I, you know, I
 11 don't know if - - if somebody says that there's
 12 been a lot of loitering and a lot of littering
 13 around the place, I don't know that you can
 14 extrapolate and indicate everything under the
 15 sun. I mean, we could have a boiler plate
 16 language that included everything, and if, you
 17 know, the issue is, is - - Would I prefer a
 18 broader language? Absolutely. But the State - -
 19 The State Legislature in its wisdom, or lack
 20 thereof, and compliance with the Constitution
 21 provided this as a guaranteed property right, and
 22 the guaranteed property rights stipulated that
 23 there are certain expectations on that property
 24 right that provided and afforded all applicants
 25 who have an existing license with due process. I

00015

1 in - - in prior matters on - -
 2 CHAIRMAN BOHL: We'll let - - We'll let
 3 him respond to that, Mr. Maistelman.
 4 MR. SCHRIMPF: Well - -
 5 CHAIRMAN BOHL: But the ruling of the
 6 Chair is what stands, unless the committee by a
 7 majority vote would overturn it, notwithstanding
 8 what the city attorney advises. And I think he
 9 will acknowledge that. Go ahead, Mr. Schrimpf.
 10 MR. SCHRIMPF: It's my reading of the
 11 code that the 45 day provision applies in those
 12 cases where there is a written complaint.
 13 However, it's also my reading of other provisions
 14 of the code, particularly 90-11 and the renewal
 15 procedure, that the - - the committee can take
 16 into account, and specifically it's spelled out,
 17 neighborhood problems that are caused by the
 18 operation of the premises. If the City has some
 19 information to the effect that there are
 20 neighborhood problems being caused by the
 21 premises, the license office, it's my
 22 understanding, puts those factors into the notice
 23 of the hearing so there is fair notice of what's
 24 going to be discussed.
 25 CHAIRMAN BOHL: Mr. Schrimpf, if - -

00014

1 think that the process that we have had has been
 2 overly broad and not specifically followed.
 3 That's just my personal interpretation.
 4 So while they may have received it, I
 5 don't believe that what they received is valid.
 6 And that's been challenged in court.
 7 MR. MAISTELMAN: Successfully.
 8 CHAIRMAN BOHL: And - -
 9 MR. SCHRIMPF: Not successfully.
 10 CHAIRMAN BOHL: Well - -
 11 MR. MAISTELMAN: Successfully.
 12 MR. SCHRIMPF: No, it isn't - -
 13 CHAIRMAN BOHL: That's open for
 14 interpretation. However, now - - And I'll allow
 15 Mr. Schrimpf to respond to Alderman Zielinski.
 16 But what happens is, is when you have this, you
 17 have a specific - - What - - What the - - the
 18 code also allows is for there to be a ruling of
 19 the Chair, based on the interpretation of the
 20 Ordinances, as to how they're going to be
 21 administered. And I think Mr. Schrimpf will
 22 acknowledge that.
 23 MR. MAISTELMAN: Mr. Chairman.
 24 CHAIRMAN BOHL: At that - -
 25 MR. MAISTELMAN: There's been a ruling

00016

1 I'm sorry. If I may, how would the City know?
 2 MR. MAISTELMAN: From the e-mail.
 3 MR. SCHRIMPF: Well, first of all.
 4 First of all - -
 5 MR. MAISTELMAN: Public urination, Mr.
 6 Schrimpf.
 7 CHAIRMAN BOHL: No. Mis - - No, Mr.
 8 Maistelman, allow - - allow him to - - I just - -
 9 I want to clarify, how would the City know?
 10 MR. SCHRIMPF: There is - - There is
 11 lots of different ways the City might know. An
 12 Alderman may receive neighborhood complaints.
 13 They could be e-mails. They could be letters.
 14 They could be phone calls. And the - - These
 15 City Aldermen would then come along and say, all
 16 right, license office, schedule this for a
 17 hearing on these particular issues. And that's
 18 the notice that is required under 125.12-3. The
 19 notice that's referred under 125.12-3, which
 20 deals specifically with renewals, simply says,
 21 that all the Council has to do is notify the
 22 license applicant, in this case, the renewal
 23 applicant, of its intention not to renew the
 24 license. It doesn't specify what constitutes
 25 that notice or how it comes through. This is a

00017

1 legislative-type hearing so recognized in a case
 2 called Ruffalo versus Common Council of the City
 3 of Kenosha, and these are not formalized trials
 4 where you have specific rules of evidence and you
 5 have all this procedure. It's supposed to be a
 6 very simple procedure. And the simple procedure
 7 and the due process angle of it is preserved by
 8 giving the licensee notice of what the issues
 9 are, giving the licensee an opportunity in a
 10 hearing to respond to those issues, and allow the
 11 neighbors to come forward. Because there is two
 12 sets of rights at work here, that I think the
 13 committee should be very cognizant of. There is
 14 the rights of the licensee, to be sure. But
 15 there is the rights of the neighbors who are
 16 affected by the operation of a liquor store or
 17 tavern.
 18 ALDERMAN ZIELINSKI: Mr. Chairman.
 19 CHAIRMAN BOHL: Alderman Zielinski.
 20 ALDERMAN ZIELINSKI: Based on the input
 21 of the city attorney, I would move to reject the
 22 ruling of the Chair.
 23 CHAIRMAN BOHL: Okay. Now - - But I'll
 24 withdraw that. So what I'm going to say is, is
 25 what I will ask, Mr. Schrimpf, and you let me

00019

1 withdrew that. Alderman Zielinski is going to
 2 make a motion to reject the claim being made by
 3 counsel here that the neighborhood objection is
 4 inadequate here.
 5 MR. MAISTELMAN: Well, there's - -
 6 there's two issues. There's the one issue that
 7 the - - that there is no written objection in the
 8 file 45 days before the hearing from an
 9 interested party, objecting to the renewal.
 10 That's the first one.
 11 The second one is, is that - - that the
 12 City, once again, threw in the kitchen sink, and
 13 so now it's opening up to a pandora's box where
 14 it will allow us not to have any - - I mean, I -
 15 - To discuss anything, I guess. Anything goes
 16 here.
 17 CHAIRMAN BOHL: All right. Mr.
 18 Maistelman, the - - I, from the Chair here, am
 19 going to - - am going to at this point reject
 20 your - - your formal complaint on the issue of
 21 there not being a complaint in the file here.
 22 What I will say is that there is clearly one from
 23 the - - from the local alderperson's office.
 24 MR. MAISTELMAN: Objection to the
 25 renewal?

00018

1 know if I need to do it in writing. I would like
 2 a formal opinion coming from the city attorney's
 3 office.
 4 MR. SCHRIMPF: It is always better to
 5 put that in writing.
 6 CHAIRMAN BOHL: Okay. All right.
 7 We'll have to follow up with that, but thank you.
 8 We'll - - We'll get that.
 9 MR. MAISTELMAN: Mr. Chair.
 10 CHAIRMAN BOHL: Mr. Maistelman.
 11 MR. MAISTELMAN: Could I have a ruling
 12 on my request of that - - that there was not a
 13 proper objection in writing to the renewal in the
 14 file 45 days before today's hearing?
 15 CHAIRMAN BOHL: You'd like a formal
 16 request?
 17 MR. MAISTELMAN: I'd like - - I'd like
 18 a determination from the committee.
 19 CHAIRMAN BOHL: We'll take the motion
 20 by Alderman Zielinski would be to - - to accept -
 21 - would be to reject the - -
 22 MR. MAISTELMAN: You withdrew your
 23 motion.
 24 CHAIRMAN BOHL: I withdrew my motion.
 25 I withdrew - - I made a ruling from the Chair. I

00020

1 CHAIRMAN BOHL: In the - - In the
 2 object - - In the case of the objection to the
 3 renewal. So I'm going to formally reject that
 4 particular claim that you made.
 5 MR. MAISTELMAN: Thank you.
 6 CHAIRMAN BOHL: At this point here
 7 Alderman Zielinski would move, based on the
 8 advice of the city attorney, to reject the
 9 complaint that the language of the formal
 10 objection that was sent to the applicant is - -
 11 is, what I would term in your language,
 12 excessive, based on the complaint before us. Are
 13 there objections to that motion, other than my
 14 own? Hearing one objection, that motion will
 15 carry.
 16 Now what we will do at this point here,
 17 do you - - do you wish to make any additional
 18 opening comments on this matter?
 19 MR. MAISTELMAN: Just mentioning Ms.
 20 Kaur has been operating there for quite some
 21 time. Has never had any problems, as evidenced
 22 by the police report. There's no objections.
 23 There's only one objection. I shouldn't even say
 24 there's an objection. There's an anonymous
 25 person calling the Alderwoman's office,

00021

1 complaining about loitering.
 2 CHAIRMAN BOHL: Well - -
 3 MR. MAISTELMAN: In the file. Which
 4 could be a competitor. Right. I mean, that's
 5 the problem with this. We have a due process on
 6 equal protection issues here. She has a license,
 7 a valid license property right here. We need to
 8 properly defend it. Obviously, our hands are
 9 somewhat tied now, because the gates are wide
 10 open. We'll do the best that we can. And - -
 11 But - - But the police have no issue with this,
 12 and other than that, there only seems to be one
 13 anonymous neighbor who could be - - who could be
 14 a competitor objecting to loitering. That's it.
 15 CHAIRMAN BOHL: Well, there were others
 16 here who mentioned that they were here opposed to
 17 the license.
 18 MR. MAISTELMAN: I understand that, but
 19 in - - in the file, that - - that - - that
 20 brought upon this hearing, there's only one
 21 person, an anonymous person who could be a
 22 competitor, and that - - that's all I want to
 23 say. I think it's important that the police
 24 aren't here objecting.
 25 CHAIRMAN BOHL: Yeah. Okay. Thank

00023

1 ALDERMAN ZIELINSKI: I have a question
 2 before we start accepting testimony. Procedure
 3 questions.
 4 THE APPLICANT: Anybody who is speaking
 5 here, come please forward. Raise your right
 6 hand.
 7 ALDERMAN ZIELINSKI: Okay. Mister - -
 8 Okay, the procedural question I have, Mr.
 9 Chairman, before - - And this is for our city
 10 attorney again, Bruce. Is - - My understanding
 11 is, and I want to get a ruling, either from the
 12 Chair, an opinion from the city attorney here,
 13 but there seems to be two issues. One is the
 14 existing location, two is the expansion of the
 15 existing location. Are we going to be hearing
 16 testimony on just the renewal, including the
 17 expansion, or are we going to be hearing
 18 testimony just on the existing location and
 19 bifurcating the issue with respect to the
 20 expansion, or is that not properly noticed? I'd
 21 like some feedback and direction on that.
 22 MR. SCHRIMPF: Well, I would agree that
 23 there may be a problem with the - - the way the
 24 - - And this wouldn't be the license office or
 25 the clerk's office. But information has been

00022

1 you. I mean, what I will just say in that regard
 2 is I don't know that 47 people have to file
 3 objections. I think that one objection on hand
 4 sort of - -
 5 MR. MAISTELMAN: I agree.
 6 CHAIRMAN BOHL: - - leaves the door
 7 open for others to testify through their merits
 8 or lack thereof.
 9 MR. MAISTELMAN: And I agree.
 10 CHAIRMAN BOHL: What we will do now is
 11 we will hear from individuals who are opposed to
 12 the license. What we're going to do is if there
 13 is anyone who wishes to provide testimony on this
 14 matter, we will ask you to raise your right hand
 15 at this point, and we will then swear you in.
 16 ALDERMAN ZIELINSKI: Mr. Chairman.
 17 CHAIRMAN BOHL: These are for all
 18 individuals who are either in favor or opposed to
 19 the license, if you are here in favor or opposed,
 20 please raise your right hand. If you are not
 21 sworn in now, we will not take your testimony.
 22 Alder - -
 23 ALDERMAN ZIELINSKI: Mr. Chairman.
 24 CHAIRMAN BOHL: Alderman Zielinski,
 25 before that.

00024

1 provided to the committee from, I think, both the
 2 licensee and Alderwoman Coggs, that a new
 3 structure was built. To the extent that that
 4 structure now has areas in it that may not have
 5 been previously licensed, that portion of it is a
 6 new license. The League of Municipalities has
 7 been very clear on that. So we just don't know
 8 enough about that issue right now. It certainly
 9 wasn't noticed. But it wasn't noticed because
 10 the information was apparently not known, so.
 11 ALDERMAN ZIELINSKI: So in your
 12 opinion, how do we - - what's the best way to
 13 proceed if - - Because if we move approval of
 14 this today and we hear testimony just on the
 15 renewal of this license, and there is an - - an
 16 additional building, then - -
 17 MR. SCHRIMPF: Well, the problem comes
 18 in, basically what you need at this point, is a
 19 review of the plans or somebody to interpret the
 20 plans to find out if there is an area now in the
 21 store that was not previously licensed that now
 22 needs a license. It seems to me the bigger issue
 23 is to proceed forward with the renewal. You can
 24 always sort out the - - the issue with the
 25 footprint later.

00025

1 ALDERMAN ZIELINSKI: Well, I was just
 2 thinking, you know, with regard to the testimony.
 3 Because some people that would testify may not be
 4 opposed - - Theoretically, they may not be
 5 opposed to the existing renewal of the - - of the
 6 license, but they would be opposed to an
 7 expansion of the existing location. And I
 8 thought it would be helpful to get an
 9 understanding before we hear testimony, that
 10 we're - - that - - that we're either going to be
 11 hearing testimony on the license, including the
 12 expansion, or hearing testimony on the license
 13 itself, and another, you know, testimony on
 14 whether they should - - there is support of
 15 expansion of the license.
 16 MR. SCHRIMPF: You'd simply have to ask
 17 the witnesses that question.
 18 CHAIRMAN BOHL: Let me - - Let me ask
 19 this much. I want to just cut right through the
 20 chase on this. Are you - - Have you - - Have you
 21 already built a new - - a new building?
 22 THE APPLICANT: Yes, sir.
 23 CHAIRMAN BOHL: Okay. Is it larger
 24 than the old building in terms of square footage?
 25 THE APPLICANT: Yeah, it is enlarged

00027

1 I mean, since we're delving into issues that were
 2 not raised in the - - in the notice, I'd like an
 3 opportunity to speak with her.
 4 CHAIRMAN BOHL: All right.
 5 MR. MAISTELMAN: I was only under the
 6 impression that we were going to be dealing with
 7 the issues raised in the e-mail from the
 8 Alderwoman's office about - - about loitering.
 9 CHAIRMAN BOHL: Okay.
 10 MR. MAISTELMAN: I didn't know it was
 11 going to be opening up to - - to everything else.
 12 CHAIRMAN BOHL: All right.
 13 MR. MAISTELMAN: So I'm not
 14 prepared - -
 15 CHAIRMAN BOHL: What we'll do is we'll
 16 be in recess here for about two minutes.
 17 (Whereupon recess was taken.)
 18 CHAIRMAN BOHL: This is a resumption of
 19 the Common Council's Licenses Committee. We are
 20 hearing the matter of Charnit Kaur, Class "A"
 21 Liquor and Malt application for "Stark Food
 22 Market" at 1301 West Atkinson Avenue. Mr.
 23 Maistelman, did you have a response?
 24 MR. MAISTELMAN: Thank you. Thank you,
 25 Mr. Chairman Bohl. Yeah, thank you for allowing

00026

1 building.
 2 CHAIRMAN BOHL: It is enlarged. Where
 3 is your liquor? Is it in the new section or is
 4 it - -
 5 MR. MAISTELMAN: It hasn't been opened
 6 yet. It's still in the process.
 7 THE APPLICANT: It's not open.
 8 CHAIRMAN BOHL: Okay. It's still in
 9 the process. Hasn't been opened.
 10 MR. MAISTELMAN: Right.
 11 CHAIRMAN BOHL: Now, are you going to,
 12 upon hearing this, put the alcohol that you serve
 13 exclusively in the area where the old frame would
 14 have been, or is it going to be shifted into the
 15 new area? Because if not, we may have a new
 16 license before us. So I want to ask you that, on
 17 the record, and what I would then suggest is the
 18 local alderperson, if you say it's going to be
 19 all in the old area and not in the new built
 20 area, that an inspection would then be - - be had
 21 where that would be determined whether you are
 22 telling the truth on that or not, and that's how
 23 we deal with it. Under oath, let's - -
 24 MR. MAISTELMAN: Mr. Chairman, could I
 25 have two minutes with my client to talk to her?

00028

1 me some time with my client to discuss matters
 2 that were not on the notice today. There is an
 3 additional 20 feet that's been - - that is going
 4 to be expanding on the footprint of the building,
 5 but she's not going to be storing alcohol or
 6 liquor there. It's going to be expanding for
 7 food and grocery sales. So that's the response.
 8 MR. SCHRIMPF: Well, Mr. Chairman.
 9 CHAIRMAN BOHL: Mr. Schrimpf.
 10 MR. SCHRIMPF: First of all, 125.04-3-H
 11 requires subsequent changes within ten days of
 12 any change and any fact set forth in an
 13 application for a license or permit to sell
 14 alcohol beverages, the licensee or permittee
 15 shall file with the issuing authority a written
 16 description of the changed fact. I don't know if
 17 that happened. Ms. Grill could identify whether
 18 or not that ever happened. The league booklet
 19 that I referenced before cites to a case called
 20 Alberti versus City of Whitewater found at 109
 21 Wis. 2d 592, also citing 125.04-3-H, which
 22 provides, "For any revision during the license
 23 year the licensee must file a written request
 24 with the municipal official to amend the premises
 25 description. It is within the discretion of the

00029

1 governing body to approve or disapprove the
 2 change," and that would be as if it were a new
 3 license. Finally, there are various matters set
 4 forth in 90-5-2, and specifically, sub 3 of the
 5 Code of Ordinances, that talks about the premises
 6 description and what licensees are under an
 7 affirmative obligation to do if they're changing
 8 the premises. And finally, 90-39-13, regarding
 9 alterations to premises provides, "Any alteration
 10 change or addition resulting in expansion of a
 11 licensed premises shall be approved by the
 12 licensing committee prior to the issuance of a
 13 license pursuant to 200-24, which was the zoning
 14 code, by the Department of City Development. Any
 15 applicant whose application has been denied by
 16 the committee may appeal that decision to the
 17 Common Council." So with respect to the notice
 18 issues, I would remind the committee the licensee
 19 was frankly under an obligation to affirmatively
 20 tell this information to the license office prior
 21 to the time that the application for renewal was
 22 filed. So it's not in the notice, and it's - -
 23 and Counsel is raising the fact that there was no
 24 notice of this. Well, there was no notice of
 25 this because apparently this was never sent to

00031

1 very first thing that we have to do is get the
 2 floor plans from DNS. We have to examine those
 3 issues. That's the only way to proceed.
 4 MR. MAISTELMAN: I would not object if
 5 - - Because this is all coming up as - - as news
 6 to me, that if the Chair wants to hold it at the
 7 call - - at his call, so that we can go back and
 8 figure out what's going on, and you guys can
 9 properly notice it up as you wish. But I - -
 10 Yeah, it's up to you, Mr. Chairman.
 11 ALDERMAN HAMILTON: Mr. Chair.
 12 CHAIRMAN BOHL: Alderman Hamilton.
 13 ALDERMAN HAMILTON: I just - - I think
 14 we have a lot of people who came down to testify
 15 on this matter. I don't know that the - - that
 16 the issues that's - - that's presented by the
 17 legal arguments are - - are - - are so difficult
 18 that - - that we wouldn't be able to - - to have
 19 - - Yeah, to at least take - - take the testimony
 20 of the - - of the people who are here.
 21 CHAIRMAN BOHL: Alderman, here's my - -
 22 my thought on that. I think you know that in
 23 almost every circumstance I will take the
 24 testimony for individuals who take the time to
 25 show up. The problem here is I don't know that

00030

1 the license office.
 2 MR. MAISTELMAN: It's a double-edged
 3 sword. Comes the same with us. If you look at
 4 the file that I looked at, there's nothing in the
 5 file about public urination, all those other
 6 boiler-plate things. So - - So, I mean - - But
 7 you guys were able to fill her all, and then, you
 8 know. I mean, it works both ways. We're not
 9 here on that.
 10 CHAIRMAN BOHL: Ms. Grill, did - - did
 11 you have any notice from the applicant ten days
 12 prior of the issue of the change in the
 13 footprint?
 14 MS. GRILL: No. When the renewal
 15 application was filed, there was a certification
 16 of the existing floor plan, and the applicant
 17 indicated there were no changes to the plan of
 18 the operation or the floor plan. And that was on
 19 December 16th.
 20 CHAIRMAN BOHL: Okay. Thank you. Mr.
 21 Schrimpf, how do you suggest that we proceed
 22 here? Would this be, in your opinion, a new
 23 license before us?
 24 MR. SCHRIMPF: Well, I think what the
 25 committee should do is hold the matter, and the

00032

1 we have a proper notice. I don't know that - - I
 2 think we're going to get a new license. And I
 3 think that it's going to be problematic when you
 4 start extrapolating testimony from something that
 5 isn't properly noticed into a hearing that is
 6 properly noticed. Mr. Schrimpf, do you have
 7 thoughts on that? I mean, we may be talking
 8 about a new license. Furthermore, if we are
 9 talking about a new license again, it may bring
 10 up the issue of concentration, which is not
 11 noticed. This gives more credence to individuals
 12 to testify to things. One of the issues that
 13 came up, at least from Alderwoman Coggs, was the
 14 issue of highly - - area highly concentrated with
 15 liquor. I mean, that's not part of the notice,
 16 because it is not considered a new license, which
 17 may change, depending on the submission of - - of
 18 a proper floor plan for the - - the now existing
 19 establishment.
 20 MR. SCHRIMPF: Well, I agree. If - -
 21 If a determination is made that this is really a
 22 new application, then I agree you have those
 23 other issues. Whether or not the committee
 24 wishes to take the testimony of the neighbors who
 25 are here, both for and against, as an

00033

1 accommodation to them and to not discommode them
 2 in coming down here and all that, that's
 3 something reposed within your discretion, you
 4 know, governing the time that you want to spend
 5 on it and - - and all that sort of thing, but.
 6 MS. GRILL: Mr. Chair.
 7 CHAIRMAN BOHL: Ms. Grill.
 8 MS. GRILL: Typically, if there's any
 9 changes in a building or the floor plan or
 10 anything like that, people usually have submitted
 11 a permanent extension of their license, not a
 12 whole new application.
 13 CHAIRMAN BOHL: Okay.
 14 MS. GRILL: Unless it's - - And I'm not
 15 sure if it's a totally separate plot of land or
 16 not, but typically, that's usually accomplished
 17 for - - with a permanent extension.
 18 CHAIRMAN BOHL: Here's - - I'll leave
 19 it to - - to this discretion, though, too. In
 20 the interest of time, I will allow individuals
 21 who are present here who wish to testify now to
 22 come forward and testify. It is - - It is the
 23 - - the procedure in the code to have individuals
 24 who are here in opposition speak and testify
 25 first. What I am going to say, though, is if

00035

1 now, if it's for your convenience, or then.
 2 Because what happens is is what we do is we order
 3 transcripts, and it becomes part of the record,
 4 and we re-read the testimony the night before,
 5 and it's already part of the record. So you
 6 don't need to say it again. Say it once. So,
 7 that - -
 8 ALDERMAN ZIELINSKI: Mr. Chairman.
 9 CHAIRMAN BOHL: That being said, is
 10 there any - - Are there any - - Is there any
 11 disagreement with committee on that?
 12 ALDERMAN ZIELINSKI: Mr. Chairman.
 13 CHAIRMAN BOHL: Alderman Zielinski.
 14 ALDERMAN ZIELINSKI: I agree with you.
 15 I - - I would just request that people that come
 16 up and testify indicate whether they support the
 17 - - the existing license or whether they support
 18 the expansion. Because some people may support
 19 the existing license, but not an expansion of the
 20 license. And I think it would be helpful, since
 21 that probably will be an issue that comes up next
 22 time, to have that clearly defined.
 23 CHAIRMAN BOHL: Sure. That they can
 24 say. Okay. With that, we will swear in all
 25 individuals who are present who wish to provide

00034

1 this is for your convenience, we're going to - -
 2 we would allow for two minutes of testimony from
 3 individuals here who are opposed or in favor.
 4 Any person who wishes to come forward, two
 5 minutes in testimony. What I will say, ma'am,
 6 please let me finish, okay. And then I'll - -
 7 What I will say is that if someone does testify
 8 today and there's a continuation of the hearing,
 9 unless there is something new and substantial, we
 10 will not allow you to testify again. So if this
 11 is for your convenience to come here now, and if
 12 you wish to come next time, I don't want somebody
 13 to come forward and think that they're going to
 14 take two minutes now where we have ten people who
 15 are here in support of, and they're going to
 16 speak all for 20 minutes, two minutes apiece,
 17 speaking 20 minutes about saying how this
 18 applicant is the nicest person, to show up three
 19 weeks from now to say, again, for another 20
 20 minutes that this applicant is the nicest person.
 21 Okay. So we'll allow you to come and you testify
 22 once. You want to testify today, testify today.
 23 If you want to testify - - If this is held open,
 24 three weeks from now you can testify three weeks
 25 from now. And you testify once. Pick your time

00036

1 testimony here today. Okay. If you are present
 2 and wish to provide testimony today, please raise
 3 your right hand. Swear them in, please.
 4 (Whereupon those present were sworn.)
 5 CHAIRMAN BOHL: Thank you. What we
 6 will do is we will ask individuals if they could
 7 take the standing microphone. What we'll need
 8 first is your name. If there is a difficult
 9 spelling of your name, if you could please spell
 10 that out for the assistance of our Court
 11 Reporter, that would be appreciated. And then
 12 your home address. At that point, your
 13 testimony. What we will ask of you is if we get
 14 to the point where we get to a number of
 15 witnesses and you substantially agree, if you
 16 could just indicate that, if that is indeed the
 17 case. If you are unable to physically stand at
 18 the microphone and you do need a seat, please
 19 just take a seat if that is indeed the case. So
 20 we'll take first witness here, sir. I believe
 21 you were here to testify. We'll here from
 22 individuals who are opposed first. So if you are
 23 in favor, we're going to ask that you hold off.
 24 Individuals who are opposed, if we could come
 25 forward and take the microphone, please.

00037

1 Good morning. Ma'am, and you can bend
 2 that microphone head-down here. Thank you.
 3 THE WITNESS: Good morning. My name is
 4 Millicent, M-I, double L, I-C-E-N-T. Last name,
 5 Wright, with a W.
 6 CHAIRMAN BOHL: And your address,
 7 ma'am.
 8 THE WITNESS: I reside at 3949 North
 9 13th Street.
 10 CHAIRMAN BOHL: Thank you. And your
 11 testimony, ma'am.
 12 THE WITNESS: I oppose the renewal of
 13 the license. Because I personally, I have bought
 14 cigarettes out of the restaurant. I have bought
 15 from her, single cigarettes. I've also witnessed
 16 her when the store was open, the store is right
 17 next to the restaurant, and I saw a young man
 18 come in and ask her, I'm standing right there by
 19 him, could he purchase some hot food with his
 20 food stamp card. I saw her tell him, yes. She
 21 punched in how much the hot food would cost.
 22 Called over to the restaurant and told him that,
 23 yes - -
 24 MR. MAISTELMAN: Is this relevant?
 25 CHAIRMAN BOHL: Mr. Maistelman, I'm

00039

1 record. Ma'am, I appreciate your concerns. I
 2 really do. I'm going to read this for residents
 3 who are present here. In this hearing, because
 4 this is a renewal, there is a due process
 5 procedure. And legally that means the person
 6 with a - - with an existing license has the right
 7 to know what may be said and could be used
 8 against them in a hearing. These items are,
 9 neighborhood objections to littering, loitering,
 10 loud music, and noise, parking and traffic
 11 problems, drug and criminal activity,
 12 prostitution, trespassing, public urination,
 13 fights, vandalism, thefts, operation of premises
 14 in such a manner that it creates a public
 15 nuisance and conduct which is detrimental to the
 16 health, safety and welfare of the neighborhood.
 17 ALDERWOMAN COGGS: Mr. Chair.
 18 CHAIRMAN BOHL: Alderwoman Coggs.
 19 ALDERWOMAN COGGS: Mr. Schrimpf, would
 20 you characterize anything testified to by this
 21 witness to be criminal activity?
 22 MR. SCHRIMPF: Well - -
 23 ALDERWOMAN COGGS: And/or this - -
 24 impacting the safety and well-being of the
 25 neighborhood.

00038

1 just going to let her finish, and then I'll make
 2 a ruling on that, okay.
 3 THE WITNESS: Okay. So I was unaware
 4 that I could come down beforehand to testify. I
 5 also don't like how the children are treated. If
 6 the children only want to spend a quarter, they
 7 shouldn't have to be forced - - If they only want
 8 to spend 15 cent out of their quarter, they
 9 shouldn't have to be forced to spend the whole
 10 quarter. And that's all I have to say.
 11 CHAIRMAN BOHL: Okay. Ma'am, hold on.
 12 Anybody who testifies, once you provide your
 13 testimony, if you could please remain until I
 14 then dismiss you. Because what - - If you want
 15 to provide testimony, there is the ability for
 16 questions to be raised and the ability to - - to
 17 raise questions to your testimony. So if you
 18 don't want questions, don't come up, okay. And
 19 then, just please remain there until you - - you
 20 are finished, you can provide your testimony,
 21 we'll ask questions, and I'll say, thank you for
 22 your testimony, you may leave. Okay. Everyone
 23 from now forward.
 24 Mr. Schrimpf, I'm going to move that
 25 the testimony provided be stricken from the

00040

1 MR. SCHRIMPF: Well, where I'd come
 2 down on something like that is that when you
 3 throw in something as broad as criminal activity,
 4 you have to narrow it down somehow or other. And
 5 there was - - The testimony would indicate that -
 6 - that there was a certain amount of mis - -
 7 misuse of welfare money. But I think you got to
 8 be a little more narrow than that, because if - -
 9 if you just rely on criminal activity in a
 10 general allegation like that, you know, the sky
 11 is the limit. You've got to have some idea of
 12 what you're talking about here.
 13 ALDERWOMAN COGGS: Is the sale of
 14 single cigarettes criminal?
 15 MR. SCHRIMPF: I don't know if it's
 16 criminal. It is a violation certainly of the
 17 ordinances, and I believe it is a violation of
 18 the - - the Statutes regarding sales of packs of
 19 cigarettes and taxing them. I don't know that
 20 it's criminal. It might be a misdemeanor. It
 21 might be a forfeiture.
 22 ALDERWOMAN COGGS: Is the sale of hot
 23 foods with usage of WIC, criminal?
 24 MR. SCHRIMPF: I'm not sufficiently
 25 familiar with WIC to know if that's the case or

00041

1 not.
 2 THE WITNESS: That was with the QUEST
 3 card.
 4 ALDERWOMAN COGGS: With the QUEST card,
 5 I mean.
 6 MR. SCHRIMPF: Right. I don't know.
 7 I'm not sufficiently familiar with that.
 8 CHAIRMAN BOHL: Mr. Schrimpf, here's my
 9 issue, though. There is a separate license for
 10 cigarette sales.
 11 MR. SCHRIMPF: Yes.
 12 CHAIRMAN BOHL: When we start broadly
 13 using cigarettes to interpret the vested property
 14 right in alcohol, I believe we are getting into
 15 problems.
 16 MR. SCHRIMPF: And I would tend to
 17 agree with you, Mr. Chair, on that.
 18 CHAIRMAN BOHL: Okay. So that's - -
 19 that's - -
 20 ALDERWOMAN COGGS: I challenge the
 21 ruling of the Chair.
 22 CHAIRMAN BOHL: I didn't even make a
 23 ruling.
 24 ALDERWOMAN COGGS: Okay.
 25 CHAIRMAN BOHL: Okay. Oh, and hold on,

00043

1 ALDERWOMAN COGGS: There - - There is a
 2 component of the notice that has criminal
 3 activity. But there is also a component of the
 4 notice that talks about the damage to a
 5 neighborhood. Now, I am certain that this
 6 neighbor and others who testified, not only for
 7 this case but other cases, would find much of
 8 what this neighbor stated to be detrimental to
 9 their community. And for us, as a committee, to
 10 decide that it's not - - that it does not fit
 11 within any aspect of the notice, I think just
 12 wouldn't be accurate.
 13 CHAIRMAN BOHL: Okay.
 14 ALDERWOMAN COGGS: So that's why I
 15 challenged it.
 16 CHAIRMAN BOHL: Thank you. And my only
 17 response to that is if any alderperson or any
 18 member of the community is unhappy with general
 19 operations, go after a special use permit. Go
 20 after the occupancy, because that's how it
 21 relates to. When you start to go after alcohol
 22 sales for everything that's tertiary and un - -
 23 unrelated to alcohol beverage licenses, you are
 24 violating State law.
 25 ALDERMAN ZIELINSKI: Mr. Chairman.

00042

1 yeah. But if I just may finish, okay.
 2 ALDERWOMAN COGGS: Um-hnh.
 3 CHAIRMAN BOHL: Because I do have the
 4 floor right at this point here. I'm making
 5 comments before that. My - - My issue is that
 6 you are - - you have a license for tobacco sales.
 7 MR. SCHRIMPF: Right.
 8 CHAIRMAN BOHL: When you start
 9 challenging existing alcohol beverage licenses,
 10 based on something other than - - something that
 11 is problematic with - - in conjunction with
 12 alcohol beverage, you start to get into areas of
 13 problems. And - - And if you have problems with
 14 the sales of - - of tobacco products, then you go
 15 after the tobacco license. Mr. Schrimpf?
 16 MR. SCHRIMPF: I - - Frankly, there is
 17 a whole lot of logic to that, and I agree.
 18 CHAIRMAN BOHL: Okay. With the
 19 Chairman agreeing - - Or with the city attorney
 20 agreeing, there is an objection to the ruling of
 21 the Chair.
 22 ALDERWOMAN COGGS: And I'd like to
 23 speak on that.
 24 CHAIRMAN BOHL: Please, on the motion.
 25 Alderwoman Coggs.

00044

1 CHAIRMAN BOHL: Alderman Zielinski.
 2 ALDERMAN ZIELINSKI: Question for the
 3 city attorney, again, Mr. Schrimpf. Earlier,
 4 would you have reached a different conclusion if
 5 this was a new application versus an existing
 6 application?
 7 MR. SCHRIMPF: No, not particularly,
 8 because even if - - even if you're dealing with a
 9 new application and the - - there is some
 10 objections, you can be a little bit broader.
 11 There is - - There is less of a due process
 12 issue. But frankly, our own code does require
 13 that it be based on evidence brought forth at the
 14 hearing, and - - and the differences actually
 15 between a new license and a renewal license in
 16 terms of evidence that the committee may consider
 17 is really not all that different.
 18 ALDERMAN ZIELINSKI: Well, the reason
 19 why I ask, and the reason why I'm a little bit
 20 confused, because I know that it's been the case
 21 where numerous people have come up before a
 22 licenses hearing and they have mentioned that
 23 they have witnessed, personally witnessed, the
 24 sale of single cigarette items, and we've always
 25 accepted that, that testimony. It's never been

00045

1 stricken. I want to know what's the difference
2 today.

3 MR. SCHRIMPF: Well, okay, Mr.
4 Chairman, in the case of, let's say, you're
5 dealing with an application, a new application
6 for an alcohol beverage. And there's some
7 evidence that a licensee has violated or arguably
8 violated the cigarette laws. You can - - I think
9 it's fairly fair for the committee to say, well,
10 look, if the person is not careful about the
11 regulations with respect to cigarettes, what
12 causes us to believe that they're going to be
13 more careful with the regulations involving
14 alcohol. And that's, quite frankly, a fair
15 assumption to make. But there you're dealing
16 with a new license.

17 In this particular case you're dealing
18 with a renewal. And in this particular case, I
19 tend to agree with the Chair, there are rules
20 that cover cigarettes. There are rules that
21 cover alcohol. And - -

22 ALDERMAN ZIELINSKI: Well, that's why I
23 asked you. That's why I asked you, if your - -
24 if your - - If your opinion would have been
25 different had this been a - - a renewal versus a

00047

1 CHAIRMAN BOHL: Yeah, Miss - - Ms.
2 Grill did solve that by saying that - - that it
3 would serve as an extension of premises and not a
4 new license. Ms. Grill, was that a - - on a yes
5 or no on that, please.

6 MS. GRILL: Yes, if it's in the same
7 footprint.

8 MR. MAISTELMAN: Right.
9 ALDERWOMAN COGGS: Which we don't know
10 ALDERMAN ZIELINSKI: But we don't
11 know - -

12 CHAIRMAN BOHL: But - -

13 MR. MAISTELMAN: But it is.

14 CHAIRMAN BOHL: Here's the thing. I -
15 - My preference originally was to hold this, and
16 we - - Then we would have everything solved. The
17 convenience of the committee wanted to open now
18 more cans of worms to say, let's provide everyone
19 the convenience. Now if your convenience is
20 well, we don't know if the convenience fits, then
21 let's just hold it, okay. Because then we'll
22 know that - - She can come back and it will
23 broaden the array of items, and it could be cited
24 for concentration, all those other things. But
25 if you want to provide the convenience of

00046

1 new - - a new license as opposed to renewal. And
2 you said no. And now you're telling me it would
3 make a difference.

4 MR. SCHRIMPF: I can see an argument -
5 -Here is the point. I can see an argument in the
6 case of a new license where you're saying if the
7 person is sloppy about cigarette regulations,
8 what causes us to believe the person is going to
9 be more careful with alcohol regulations.

10 ALDERWOMAN COGGS: Mr. Chair.

11 ALDERMAN ZIELINSKI: Okay. Let me
12 finish my - - my line of questioning here. I'm
13 almost finished here. Okay. So - -

14 MR. SCHRIMPF: Am I being cross-
15 examined. ..

16 ALDERMAN ZIELINSKI: So - - So the
17 point - - The point I'm trying - - So the point
18 I'm trying to make is that we don't know if this
19 is going to be a new license at the next hearing
20 or not. So why are deliberately - -

21 MR. SCHRIMPF: I think Ms. Grill can
22 solve that with the - -

23 MR. MAISTELMAN: It's an extension of
24 premises.

25 MR. SCHRIMPF: Yes.

00048

1 allowing individuals to testify and you don't
2 know how broadly they can testify to, you're
3 going to have to probably go for the stricter
4 parameters. Okay, that's just - -

5 ALDERMAN ZIELINSKI: Mr. Chairman, I -
6 - I agree with you on - - on holding it, if
7 that's the desire of the committee. But if it's
8 not the desire of the committee to hold it, I
9 don't think we should exclude any testimony until
10 we know at the next meeting whether it's going to
11 be a renewal or not renewal. If it's - - If it's
12 going to be a renewal and that's not something we
13 would take into consideration, then I think we
14 can determine whether or not that should be
15 excluded.

16 CHAIRMAN BOHL: Okay. And that's - -

17 ALDERMAN ZIELINSKI: But right now, to
18 exclude it, I don't know.

19 CHAIRMAN BOHL: And - - And the city
20 attorney is saying that that type of testimony is
21 too broad, notwithstanding. So, I mean, if you
22 wish to go on - - on record in objection to the
23 advice of the city attorney, so be it.
24 Alderwoman Coggs.

25 ALDERWOMAN COGGS: My - - My greatest

00049

1 issue would be this. Hearing the testimony
 2 today, hearing from the city attorney, and even
 3 in taking his advice, versus a new versus a
 4 renewal, the fact that you, the Chairman, have
 5 stated that people who testify today cannot
 6 testify later, and if you strike what may not be
 7 what you and what the city attorney may consider
 8 to be not relevant for renewal, may very well be
 9 relevant for a - - a new license. And to say
 10 that the people who come and testify today cannot
 11 testify if it comes back up, I think that's where
 12 we have difficulty and problems. As alderperson
 13 of the area, I respect the fact that everybody
 14 came down here to testify. But for the fairest
 15 vetting of this issue, I believe it should be
 16 held. Because I do believe every issue she
 17 brought up is relevant. And if it's going to be
 18 a battle of what the city attorney thinks new
 19 versus renewal, I'd err on the side of us knowing
 20 for certain, so that we are not excluding
 21 testimony that may very well be relevant to the
 22 granting or not granting of this license. I
 23 would err on that side. And I apologize, if - -
 24 if - - If holding goes through with this
 25 committee, I apologize to everybody who took

00051

1 officially know for sure what we're dealing with,
 2 so that we no longer waste anybody's time.
 3 CHAIRMAN BOHL: Testimony by architect
 4 or not, there - - I don't think that there's been
 5 a submittal of plans on record, not with the
 6 License Division.
 7 THE APPLICANT: Yeah, it come here.
 8 CHAIRMAN BOHL: Well, sir, first off,
 9 I'm sorry. With all due respect, you're not
 10 present, you're not under oath. So whether
 11 you're talking from the back row, which you are
 12 doing now, or you're out in the hallway and we
 13 hear you muffled through, you're not on record,
 14 okay. You're not under oath.
 15 Secondly, the law requires that it be
 16 submitted, not to the Department of City
 17 Development, not to DNS. It requires it be
 18 submitted to the License Division, which I'm
 19 going to assume you pulled all necessary permits
 20 with the appropriate departments. Her job is to
 21 submit with the License Division, which is this
 22 woman here. She didn't do that, whether you did
 23 it or not with
 24 - - with DCD.
 25 MR. MAISTELMAN: Mr. Chair, I would not

00050

1 their time out to come, to come down here today,
 2 but this will be to me a circus if we keep going
 3 back and forth over what to allow in and what not
 4 to allow in, not knowing if it's actually a
 5 renewal or a new license.
 6 MR. MAISTELMAN: Mr. Chair - - Mr.
 7 Chair.
 8 CHAIRMAN BOHL: Mr. Maistelman.
 9 MR. MAISTELMAN: I can put in testimony
 10 right now from the architect and from the
 11 applicant that it's the same footprint, if that
 12 would assist.
 13 ALDERWOMAN COGGS: I would still - -
 14 Mr. Chair.
 15 CHAIRMAN BOHL: Alderwoman Coggs.
 16 ALDERWOMAN COGGS: I would still just
 17 request it be held. The unfortunate situation
 18 here is that the proper steps were not taken in
 19 advance. So that we wouldn't even have to be
 20 here doing all of this right now. I would prefer
 21 that the planners or whoever needs to check on
 22 whatever, do that. So that this is all official.
 23 It's not your word versus this word, or if this
 24 really happened, the neighbors saying no, they
 25 didn't really have it. I would rather that we

00052

1 object to holding it, like I stated before. I
 2 would just ask that I have an opportunity to
 3 cross-examine this last witness, because I
 4 haven't, or the members of the committee, since
 5 she's made her testimony.
 6 CHAIRMAN BOHL: I - - If - - If she's
 7 able, I'm more than happy to take her back again
 8 next time.
 9 THE WITNESS: I'll come back.
 10 MR. MAISTELMAN: I - - It's fresh right
 11 now, if that's okay.
 12 CHAIRMAN BOHL: All right. Go ahead.
 13 I'll allow you - - I'll allow you to raise
 14 questions.
 15 MR. MAISTELMAN: Because I'll forget
 16 what I have to ask her. And then I'll have to
 17 look at the transcripts.
 18 CHAIRMAN BOHL: But I will allow - - I
 19 will allow her to provide additional testimony to
 20 broaden.
 21 MR. MAISTELMAN: Sure. I have no
 22 objection to that. Ma'am, where did you witness
 23 someone using - -
 24 THE WITNESS: QUEST card?
 25 MR. MAISTELMAN: Yes.

00053
 1 THE WITNESS: In the store that was
 2 torn down.
 3 MR. MAISTELMAN: Okay. When was this?
 4 THE WITNESS: This was back in the
 5 summertime.
 6 MR. MAISTELMAN: Of what year?
 7 THE WITNESS: 2009.
 8 MR. MAISTELMAN: 2009.
 9 THE WITNESS: Yes.
 10 MR. MAISTELMAN: They were buying hot
 11 food?
 12 THE WITNESS: He came in. He went over
 13 to the restaurant first. He went into the
 14 restaurant first, and he came over and he asked
 15 Netti, whatever her name is, he asked her, could
 16 he get some hot food from the restaurant, but he
 17 didn't have any money. He only had his QUEST
 18 card. She told him, yes, she could, because
 19 apparently she was familiar with the young man.
 20 I'm standing right there. I'm standing right
 21 next to him. She's talking to - - to him through
 22 the glass window. So she told him, yes, he could
 23 get it. She asked him what he wanted. She
 24 called over there to the restaurant and told the
 25 young - - whoever was working at the restaurant

00055
 1 questions by committee of this witness? Okay.
 2 Thank you.
 3 THE WITNESS: Can I go?
 4 CHAIRMAN BOHL: All right. Thank you,
 5 ma'am. Yes, thank you. Thank you. All right.
 6 Was there a desire just to hold this now?
 7 ALDERWOMAN COGGS: Yeah.
 8 CHAIRMAN BOHL: Okay. Motion by
 9 Alderwoman Coggs is to hold this matter at the
 10 Call of the Chair. And hearing no objections to
 11 that, so ordered. What I will just suggest is,
 12 is that you provide the documentation in - - in
 13 quick time to the License Division about what
 14 footprint we're talking about here, so we can
 15 make a determination as to whether this is an
 16 existing or whether it's a new license.
 17 MR. MAISTELMAN: Mr. Chair, do you have
 18 - - Is this going to be off of one cycle or - -
 19 or two, whatever? I mean, it might take some
 20 time to - - to process it. I don't know. Ms.
 21 Grill, what do you need? If we were to act and
 22 get everything to you today, would that give you
 23 sufficient time to have it held for one cycle or?
 24 MS. GRILL: Yes, we can do that. It's
 25 not anything that needs - - requires significant

00054
 1 to let him get his food, that it was paid for,
 2 and she proceeded to type his numbers in off the
 3 QUEST card, and he swiped it.
 4 MR. MAISTELMAN: What other reasons do
 5 you - - So you're coming down here today, you do
 6 not want to see her license renewed. Is that
 7 right?
 8 THE WITNESS: No, I don't.
 9 MR. MAISTELMAN: Okay.
 10 THE WITNESS: I think they have very
 11 nasty dispositions to - - to kids in the
 12 neighborhood, and kids are our future. And
 13 that's my neighborhood, too. I have to live in
 14 that neighborhood.
 15 MR. MAISTELMAN: Do you shop there?
 16 THE WITNESS: I did shop there. Now, I
 17 - - Before they closed, I quit shopping there.
 18 MR. MAISTELMAN: Where do you shop now?
 19 THE WITNESS: I shop at - - I go all
 20 the way down to the gas station on Atkinson
 21 Street, further down Atkinson, 8th Street. I go
 22 any other direction but to their store.
 23 MR. MAISTELMAN: I have no further
 24 questions, Mr. Chairman.
 25 CHAIRMAN BOHL: Were there any

00056
 1 processing time.
 2 MR. MAISTELMAN: Okay.
 3 CHAIRMAN BOHL: Yeah, so we should be
 4 able to schedule it three weeks from now.
 5 MS. GRILL: But this license does
 6 expire on February 26th, and the Council doesn't
 7 meet until March 2nd, I believe, after the next
 8 license committee.
 9 MR. MAISTELMAN: Okay. So that's - -
 10 CHAIRMAN BOHL: Four days, probably.
 11 MR. MAISTELMAN: Okay.
 12 CHAIRMAN BOHL: 27th, 28th. It's not a
 13 leap year, is it?
 14 MR. SCHRIMPF: It's not a leap year.
 15 CHAIRMAN BOHL: Yeah, four days. Okay.
 16 MR. MAISTELMAN: Thank you.
 17 CHAIRMAN BOHL: All right. Thank you.
 18 Thank you to all for - - who have taken the time
 19 to come down here.
 20 * * * *
 21
 22
 23
 24
 25

00057

1 STATE OF WISCONSIN)
2)
3 MILWAUKEE COUNTY)
4

5 I, JEAN M. BARINA, of Milwaukee Reporters
6 Associated, Inc., 5124 West Blue Mound Road,
7 Milwaukee, Wisconsin 53208, certify that the foregoing
8 proceedings is a full and complete transcript of
9 "STARK FOOD MARKET" taken in the foregoing
10 proceedings.
11
12
13
14
15
16

17 JEAN M. BARINA
18 Court Reporter
19

20 Dated this day of February, 2010.
21
22
23
24



Office of the City Clerk
License Division
Room 105, City Hall
200 E. Wells Street
Milwaukee, Wisconsin 53202

Andrew P. Arena
Arena Law Offices, LLC
1110 N. Old World Third Street
Riverfront Plaza, Suite 515
Milwaukee, WI 53203



Friday, February 05, 2010



Notice of Public Hearing

Charnjit Kaur

Stark Food Market at 1301 W Atkinson Av

Class 'A' Liquor and Malt renewal application with change of floor plan

Wednesday, February 17, 2010 at 2:45 PM

To Whom it may concern:

Class 'A' Liquor and Malt renewal application with change of floor plan for Stark Food Market at 1301 W Atkinson Av has been made by the above named applicant. This requires approval from the Licenses Committee and the Common Council of the City of Milwaukee. The hearing before the Licenses Committee will take place on 2/17/2010 at 2:45 PM, in Room 301-B, Third Floor, City Hall, 200 East Wells Street. If you wish, you may provide testimony at the hearing regarding the request; see below for further information. You are not required to attend the hearing. Once the Licenses Committee makes its recommendation, this recommendation is forwarded to the full Common Council for approval at its next regularly scheduled hearing. Please review the information below and if you have further questions regarding this process, please contact the License Division at (414) 286-2238.

Important details for those wishing to provide information for the Licenses Committee to consider when making its recommendation:

1. The license application is scheduled to be heard at the above time. Due to other hearings running longer than scheduled, you may have to wait some time to provide your testimony.
2. You must appear in person and testify as to matters that you have personally experienced or seen. (You cannot provide testimony for your neighbor, parent or anyone else; this is considered hearsay and cannot be considered by the committee.)
3. No letters or petitions can be accepted by the committee (unless the person who wrote the letter or the persons who signed the petition are present at the committee hearing and willing to testify).
4. Persons opposed to the license application are given the opportunity to testify first; supporters may testify after the opponents have finished.
5. When you are called to testify, you will be sworn in and asked to give your name, and address. (If your first and/or last names are uncommon please spell them.)
6. You may then provide testimony.
 - a. Include only information relating to the above license application.
 - b. Include only information you have personally witnessed or seen.
 - c. Provide concise and relevant information detailing how this business has affected or may affect the peaceful enjoyment of your neighborhood.
 - d. If by the time you have the opportunity to testify, the information you wish to share has already been provided to the committee, you may state that you agree with the previous testimony. Redundant or repetitive testimony will not assist the committee in making its recommendation.
7. After giving your testimony, the members of the Licenses Committee and the licensee may ask questions regarding the testimony you have given or other factors relating to the license application.
8. Business competition is not a valid basis for denial or non-renewal of a license.

Please Note:

Attendance is not required.

RESIDENT	MAIL ADDRESS	CITY AND ZIP CODE
CURRENT RESIDENT	3753 N 12TH ST A	MILWAUKEE, WI 53206-3004
CURRENT RESIDENT	3753 N 12TH ST	MILWAUKEE, WI 53206-3004
CURRENT RESIDENT	3755 N 12TH ST A	MILWAUKEE, WI 53206-3004
CURRENT RESIDENT	3755 N 12TH ST	MILWAUKEE, WI 53206-3004
CURRENT RESIDENT	3759 N 12TH ST	MILWAUKEE, WI 53206-3004
CURRENT RESIDENT	3652 N 13TH ST	MILWAUKEE, WI 53206-3050
CURRENT RESIDENT	3656 N 13TH ST	MILWAUKEE, WI 53206-3050
CURRENT RESIDENT	3700A N 13TH ST	MILWAUKEE, WI 53206-3009
CURRENT RESIDENT	3700 N 13TH ST	MILWAUKEE, WI 53206-3009
CURRENT RESIDENT	3705 N 13TH ST	MILWAUKEE, WI 53206-3010
CURRENT RESIDENT	3706 N 13TH ST	MILWAUKEE, WI 53206-3009
CURRENT RESIDENT	3711 N 13TH ST	MILWAUKEE, WI 53206-3010
CURRENT RESIDENT	3717A N 13TH ST	MILWAUKEE, WI 53206-3010
CURRENT RESIDENT	3717 N 13TH ST	MILWAUKEE, WI 53206-3010
CURRENT RESIDENT	3721 N 13TH ST	MILWAUKEE, WI 53206-3010
CURRENT RESIDENT	3723 N 13TH ST	MILWAUKEE, WI 53206-3010
CURRENT RESIDENT	3756 N 13TH ST	MILWAUKEE, WI 53206-3011
CURRENT RESIDENT	3760A N 13TH ST	MILWAUKEE, WI 53206-3011
CURRENT RESIDENT	3760 N 13TH ST	MILWAUKEE, WI 53206-3011
CURRENT RESIDENT	3764 N 13TH ST	MILWAUKEE, WI 53206-3011
CURRENT RESIDENT	3765 N 13TH ST 1	MILWAUKEE, WI 53206-3012
CURRENT RESIDENT	3765 N 13TH ST 2	MILWAUKEE, WI 53206-3012
CURRENT RESIDENT	3765 N 13TH ST 3	MILWAUKEE, WI 53206-3012
CURRENT RESIDENT	3765 N 13TH ST 4	MILWAUKEE, WI 53206-3012
CURRENT RESIDENT	3765 N 13TH ST 5	MILWAUKEE, WI 53206-3012
CURRENT RESIDENT	3765 N 13TH ST 6	MILWAUKEE, WI 53206-3012
CURRENT RESIDENT	3765 N 13TH ST 7	MILWAUKEE, WI 53206-3012
CURRENT RESIDENT	3765 N 13TH ST 8	MILWAUKEE, WI 53206-3012
CURRENT RESIDENT	3766 N 13TH ST	MILWAUKEE, WI 53206-3011
CURRENT RESIDENT	3768 N 13TH ST	MILWAUKEE, WI 53206-3011
CURRENT RESIDENT	3770 N 13TH ST	MILWAUKEE, WI 53206-3011
CURRENT RESIDENT	3779 N 13TH ST	MILWAUKEE, WI 53206-3012
CURRENT RESIDENT	3781 N 13TH ST	MILWAUKEE, WI 53206-3012
CURRENT RESIDENT	3783 N 13TH ST	MILWAUKEE, WI 53206-3012
CURRENT RESIDENT	3700 N 14TH ST	MILWAUKEE, WI 53206-2951
CURRENT RESIDENT	3704 N 14TH ST	MILWAUKEE, WI 53206-2951
CURRENT RESIDENT	3707 N 14TH ST	MILWAUKEE, WI 53206-2952
CURRENT RESIDENT	3711 N 14TH ST	MILWAUKEE, WI 53206-2952
CURRENT RESIDENT	3712 N 14TH ST	MILWAUKEE, WI 53206-2951
CURRENT RESIDENT	3715 N 14TH ST	MILWAUKEE, WI 53206-2952
CURRENT RESIDENT	3718 N 14TH ST	MILWAUKEE, WI 53206-2951
CURRENT RESIDENT	3721 N 14TH ST	MILWAUKEE, WI 53206-2952
CURRENT RESIDENT	3722 N 14TH ST	MILWAUKEE, WI 53206-2951
CURRENT RESIDENT	3723 N 14TH ST	MILWAUKEE, WI 53206-2952
CURRENT RESIDENT	3725 N 14TH ST	MILWAUKEE, WI 53206-2952
CURRENT RESIDENT	3729 N 14TH ST	MILWAUKEE, WI 53206-2952
CURRENT RESIDENT	3731A N 14TH ST	MILWAUKEE, WI 53206-2952
CURRENT RESIDENT	3731 N 14TH ST	MILWAUKEE, WI 53206-2952
CURRENT RESIDENT	3734 N 14TH ST	MILWAUKEE, WI 53206-2951
CURRENT RESIDENT	3737 N 14TH ST	MILWAUKEE, WI 53206-2952
CURRENT RESIDENT	3739 N 14TH ST	MILWAUKEE, WI 53206-2952

CURRENT RESIDENT	1421 W ATKINSON AVE 4	MILWAUKEE, WI 53206-2925
CURRENT RESIDENT	1421 W ATKINSON AVE 5	MILWAUKEE, WI 53206-2968
CURRENT RESIDENT	1421 W ATKINSON AVE 6	MILWAUKEE, WI 53206-2968
CURRENT RESIDENT	1421 W ATKINSON AVE 7	MILWAUKEE, WI 53206-2968
CURRENT RESIDENT	1421 W ATKINSON AVE 8	MILWAUKEE, WI 53206-2968
Number of addresses: 108		
Radius: 250.0 feet and Center of Circle: 1301 W Atkinson AV		

From: Grill, Rebecca
Sent: Monday, November 16, 2009 11:41 AM

Subject: FW: 1301 W Atkinson/2100 W hopskins

Please mark both files with objections.

Thanks.

Rebecca Grill
License Division Manager
200 E. Wells Street, Room 105
Milwaukee, WI 53202
Phone 414-286-2238
Fax 414-286-3057
E-Mail rgrill@milwaukee.gov
License Division Webpage www.milwaukee.gov/license

From: Dantzer, Akuwa
Sent: Monday, November 16, 2009 11:30 AM
To: Grill, Rebecca
Subject: 1301 W Atkinson/2100 W hopskins

Hello Rebecca,

The has received complaints regarding location at 1301 W Atkinson (Stark Foods). There has been excessive loitering and the constituent feels that the area is highly concentrated with liquor establishments.

The office has also received complaints regarding Hajis Red Hot located at 2100 W Hopkins concerning loitering and disruptive behavior.

Akuwa

- 1301 W. Atkinson Avenue
AL2ML 2626

- 2100 W. Hopkins St
24hr 1251
exp 4/30/10

ARENA LAW OFFICES, L.L.C
1110 NORTH OLD WORLD THIRD STREET
RIVERFRONT PLAZA, SUITE 515
MILWAUKEE, WISCONSIN 53203

ANDREW P. ARENA

(414) 645-6100
FAX (414) 645-3600

February 3, 2010

City License Division
200 E. Wells Street
Milwaukee, WI 53202

Re: Charnjit Kaur 1301 W. Atkinson
Class A Malt and Liquor

I have been retained by the Licensee, Charnjit Kaur, in regards to her renewal of the Class A Liquor and Malt License for 1301 W. Atkinson. The Licensee was requested to provide an explanation as to the reason that her drawing was not accurate for the location since the Class A Liquor was approved in February, 2007.

Historically Ms. Kaur has worked at the store since her uncle bought the store from Mr. Stark in 1986. In 1992 the Licensee bought the store with her husband, and she has been the sole owner since 1999. The location had a Class A Malt License until 2007 when the Licensee filed a renewal application that requested a Class A Malt and Liquor License.

The request for the license to be expanded to Class A Malt and Liquor occurred with the approval and advocacy of the Alderman of the District, who was Michael McGee, Jr. The reason for the expansion was the plan to develop the entire block with several commercial stores. Alderman McGee took an interest and assisted the Licensee to purchase a lot owned by the City of Milwaukee. The Alderman requested that the Licensee consider using part of the development to supply things that the neighborhood needed to enhance the quality of life in the area. The Licensee did an informal survey and the result was that the Licensee built a Laundromat and agreed to give a local resident free rent for one year to start a business. The development took place in stages and the Laundromat was built and is open today.

The development plan was brought to the committee in February of 2007. The drawing submitted with the application was of the new store, that was being built in the same location and with the same address as the previous store. It was explained to the Committee that the plan was to build in phases and the new store would have a full line of food, beer, and liquor, if the liquor was approved. The committee recommended approval. Subsequently, the license was issued and Ms. Kaur contacted Alderman McGee upon receiving the license in the mail to find out if she needed to sell liquor, because she thought that she was going to wait until the new store was built. Alderman McGee advised her to put some liquor in the store to prevent her from losing the license, because she wasn't actually selling liquor. She was aware that in 2006 with her Class A Malt renewal application there was a drawing to show designated beer areas. She believed that the previous drawing that was on file was sufficient to meet the drawing requirement. Alderman McGee did not inform her that she needed to submit a new drawing to cover her 4' by 6' liquor counter. She renewed the license in February 2008 and in February 2009. In July 2009 she

closed the old Stark Food Market and took it down to build the new store on the same location with the same address and name. The old store had living quarters in the rear, which was not an efficient use of space. The new building is slightly larger, but with no living space more area will be dedicated to selling merchandise. The drawing submitted and on file in 2007 is submitted as the drawing. On February 3, 2010 a drawing showing the old store and location was submitted to complete the record. The drawings for the February 2008 renewal that was used until July 2009 is now on file. The fact that the drawing from 2006 was not amended was a mistake by the Licensee and not done with the intent to falsify any previous renewal application. It was her belief that Alderman McGee was aware of her use of the license and was in agreement that she should sell some liquor. When she put forth her plan she should have been advised to submit the drawing that she would use until the new store was ready to be opened.

Subsequently, during the renewal for February 2010 a question has been raised as to whether or not the request is a new application. The Licensee was requested to meet Police Officer Raymond Robadowski and Adam Stevens of the City Attorneys Office by the current Alderman. She has complied with this request but believes it was not necessary because she has no police record and the license is an existing license that should be renewed. I thank you for your assistance in this matter and request that you contact me immediately with any concerns.

Very truly yours,

Andrew P. Arena



PLAN OF OPERATION RENEWAL CERTIFICATION

OFFICE OF THE CITY CLERK-LICENSE DIVISION
200 E WELLS ST, ROOM 105, MILWAUKEE, WI 53202
(414) 286-2238 E-MAIL ADDRESS: LICENSE@MILWAUKEE.GOV
WWW.MILWAUKEE.GOV/LICENSE

RE: Class A Liquor & Malt located at 1301 W ATKINSON AV

► HOW TO CERTIFY PLAN OF OPERATION

Step 1. Review the attached plan of operation.

Attached for your review is a copy of the **Plan of Operation Supplement** (ccl-124d) that was submitted with the original or previous renewal license application.

Step 2. Identify any changes to plan of operation.

Indicate by checking the appropriate box in Question 1 in the column to the right whether there are any changes to the attached Plan of Operation.

If there are changes to the Plan of Operation, then you must also describe in the space provided on the back of this form the changes that will occur.

Step 3. Identify any changes to floor plan.

Indicate by checking the appropriate box in Question 2 whether there are any changes to the floor plan that was filed with the original or previous renewal license application. No copy of the floor plan is attached.

If there are changes to the floor plan, then file a new floor plan. Instructions related to filing floor plans are provided on the attached Plan of Operation.

Step 4. Identify any changes to age restriction.

Indicate by checking the appropriate box in Question 3 whether any age restriction is being established or amended.

If an age restriction is being established, or an existing age restriction is being amended, then describe in the space provided on the back of this form the age restriction or the changes thereto.

Step 5. Provide required notarized signature(s).

See Steps 8 and 9 of the **Alcohol Beverage License Renewal Information** sheet (ccl-119a) for information related to required signatures and notarizations.

Step 6. File certification with application.

Submit as part of the renewal application the Plan of Operation Renewal Certification and the attached copy of the Plan of Operation.

CERTIFICATION OF PLAN OF OPERATION

(1) ► ANY CHANGES TO PLAN OF OPERATION?

Check (√) one: No Yes

If Yes, then describe changes in the space provided on the back of this form.

(2) ► ANY CHANGES TO FLOOR PLAN?

Check (√) one: No Yes

If Yes, then describe the changes in the space provided on the back of this form, and file with the application a new floor plan highlighting all changes and providing the dimensions of any added spaces.

(3) ► ESTABLISHING OR CHANGING ANY AGE RESTRICTIONS?

Check (√) one: No Yes

If Yes, then describe age restriction, or changes thereto, in the space provided on the back of this form.

(4) ► PROVIDE NOTARIZED SIGNATURES

The undersigned, being duly sworn under oath, states that each of the above questions has been truthfully answered to the best of the knowledge of the signers.

► *Chouen M. Kuro*
Signature of Individual/1st Partner/Officer/Member

► _____
Signature of 2nd Partner/Officer/Member

Subscribed and sworn before me
this 16 day of May, 2009
► *[Signature]*
(Notary Public, State of Wisconsin)

My commission expires 5/13

[!] Notary Seal must be affixed.

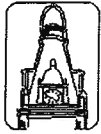

City of Milwaukee

Plan of Operation Supplement for Retail Alcohol Beverage License Renewal Application

Office of the City Clerk License Division
200 E. Wells St. Room 105, Milwaukee, WI 53202
(414) 286-2238 EMAIL: LICENSE@MILWAUKEE.GOV

Your application will be returned for failure to fill out this form completely and correctly, and submit the required documents. This may result in a late fee and a lapse in your license.

Address of Premises: 1301 W ATKINSON AV MIL. 53206		Business Telephone Number: 414-264-6937
Business Mailing Address - ONLY if different from address of premises (include City, State, Zip Code): SAME AS ABOVE		
Business Internet/E-mail Address: None		Business Fax Number: None
Property Owner's Name: LAHAL L.L.C CHARNJIT KAUR		Property Owner's Phone Number: 414-264-6937
Property Owner's Address (include City, State, Zip Code): 1301 W. ATKINSON AVE MILWAUKEE WI 53206		
Are you taking out this application for anyone that may not be eligible for a license? <input type="checkbox"/> Yes <input checked="" type="checkbox"/> No If yes, list name and address:		
Will the agent, a partner or the individual licensee be conducting the day-to-day operations of the business? <input checked="" type="checkbox"/> Yes <input type="checkbox"/> No If no, list name and address of person who will: _____		
Class B Applicants: If the agent, a partner or the individual licensee will not be conducting the day-to-day operations of the business, the person listed above must obtain a Class B Manager's license.		
Does anyone else have money invested or any other interest in this business? <input type="checkbox"/> Yes <input checked="" type="checkbox"/> No If yes, explain:		
Have you made an agreement with anyone to repay any loan or any other payments based upon income from the business? <input type="checkbox"/> Yes <input checked="" type="checkbox"/> No If yes, list name and address:		
What types of business do you or will you conduct at this location? (check all that apply): (Other licenses/permits may be required to operate your business.) <input type="checkbox"/> Full Service Restaurant <input type="checkbox"/> Cafe/Coffee Shop <input type="checkbox"/> Bed & Breakfast <input type="checkbox"/> Grocery Store <input checked="" type="checkbox"/> Convenience Market <input type="checkbox"/> Bowling Center(Bowling Alley license required) <input type="checkbox"/> Billiard Center(Billiard Hall & Pool Table licenses required) <input type="checkbox"/> Comedy Club(Cabaret license required) <input type="checkbox"/> Catering(sales only allowed on the premises issued an alcohol beverage license) <input type="checkbox"/> Hotel <input type="checkbox"/> Indoor Golf Facility <input type="checkbox"/> Video Game Center-6 or more games(Video Game Center license required) <input type="checkbox"/> Night Club(Dance or Cabaret license required) <input type="checkbox"/> Veterans Club <input type="checkbox"/> Brew Pub <input type="checkbox"/> Tavern <input type="checkbox"/> Fraternal Club <input type="checkbox"/> Volleyball Court(Permanent Extension of Premises required) <input type="checkbox"/> Theater(Cabaret license required) <input type="checkbox"/> Wine Tasting Room <input type="checkbox"/> Private Sports Club <input checked="" type="checkbox"/> Liquor Store <input type="checkbox"/> Department Store <input type="checkbox"/> Drug Store <input type="checkbox"/> Gift Shop <input type="checkbox"/> Museum <input type="checkbox"/> Center for the Visual and Performing Arts(CTRPA & Cabaret licenses required)		
What other types of licenses or permits will you or do you hold at this location? (check all that apply): <input checked="" type="checkbox"/> Cigarette(apply at the License Division) <input checked="" type="checkbox"/> Food(apply at the Health Dept) <input type="checkbox"/> Gas Station <input type="checkbox"/> Extended Hours(apply at the License Division) <input checked="" type="checkbox"/> Occupancy Permit(all businesses should apply at the Permit Desk) <input type="checkbox"/> Other(s): _____		
What percentage of your total sales is from sales of alcohol beverages? <u>20%</u> %		
Do you have any future plans for other businesses, licenses or permits at this location? <input type="checkbox"/> Yes <input checked="" type="checkbox"/> No If yes, explain:		
LITTER/GARBAGE: What are your plans to keep the grounds clean (check all that apply): <input checked="" type="checkbox"/> Sweep <input type="checkbox"/> Pressure Wash <input checked="" type="checkbox"/> Pick Up Litter <input checked="" type="checkbox"/> Hired Maintenance <input type="checkbox"/> Building Owner's Responsibility <input type="checkbox"/> Garbage Cans Outside Who is responsible to keep the grounds clean? <input checked="" type="checkbox"/> Licensee <input type="checkbox"/> Building Owner <input type="checkbox"/> Employees <input type="checkbox"/> Hired Maintenance <input type="checkbox"/> Other: _____ How often? <input checked="" type="checkbox"/> Daily <input type="checkbox"/> Weekly <input type="checkbox"/> Other: <u>Signs posted</u> NOISE: How are noise issues addressed (check all that apply): <input type="checkbox"/> Security <input type="checkbox"/> Call police <input checked="" type="checkbox"/> Signs posted <input checked="" type="checkbox"/> Manager approaches customer(s) <input type="checkbox"/> Other: _____		
Please Note: It is not acceptable to write "same" or "same as last year" or "not a problem" or leave blank.		
Number of Parking Spaces on the Premises: (do not include street parking) (if none, write "0") <u>12</u>		

HOURS OF OPERATION FOR ALCOHOL BEVERAGE SALES/SERVICE ONLY*



*** IMPORTANT: If the PROPOSED HOURS OF OPERATION will remain the same as the CURRENT HOURS OF OPERATION, you must write "SAME" in the PROPOSED HOURS OF OPERATION OPEN and CLOSE columns for each DAY OF THE WEEK. All boxes must be filled in. Failure to do so will result in your application being returned to you.

Day of the Week	Current Hours of Operation: ("same" is not acceptable)		Proposed Hours of Operation: (If same as current hours, write "same" in each column and row)		Number of Customers expected each day
	Open	Close	Open	Close	
Sunday	8:00 A.M.	9:00 P.M.	SAME	SAME	350 Est.
Monday	8:00 A.M.	9:00 P.M.	↓ Same ↓	↓ Same ↓	u
Tuesday	8:00 A.M.	9:00 P.M.			u
Wednesday	8:00 A.M.	9:00 P.M.			u
Thursday	8:00 A.M.	9:00 P.M.			u
Friday	8:00 A.M.	9:00 P.M.			400 Est.
Saturday	8:00 A.M.	9:00 P.M.			400
Examples:	10:00 a.m.	1:00 a.m.	Same	2:00 a.m.	100
	CLOSED	CLOSED	Same	Same	0

Prohibited Hours of Operation: Class A: 9:00 PM to 8:00 AM
Class B/C: Monday thru Friday 2:00 AM – 6:00 AM; Class B/C: Saturday thru Sunday 2:30 AM – 6:00 AM

DETAILED FLOOR PLAN Is there any change in any information reported in the floor plan submitted with the original or previous renewal application?
 No, a new floor plan is not required. Yes - Describe the change _____ and submit a new floor plan. Instructions regarding the detailed floor plan are located at the bottom of this page.

The undersigned agrees to inform the City Clerk within ten days of any substantial changes in the information supplied in this application. The undersigned shall not willfully refuse to provide the services offered under this license, or add charges or require deposits not required of the general public because of race, color, sex, religion, national origin or ancestry, age, handicap, lawful source of income, marital status, sexual orientation, gender identity or expression, familial status or the fact that a person is now or has been a member of the military service, whether dressed in uniform or not; and not seek such information as a condition of employment, or penalize any employee or discriminate in the selection of personnel for training or promotion on the basis of such information.

Subscribed and sworn to before me
 this 17 day of Dec, 2008

 Signature of Individual/Partner/Officer/Member

 Notary Public, State of Wisconsin
 My commission expires: 1-1-10
 Signature of Partner/Officer/Member

Warning: Penalty provided for submitting false statements and affidavits with this application. (Section 90-5(2),

Detailed Floor Plan – Only required if changes are made since the last application was submitted.

- A detailed floor plan must be included with each alcohol beverage application.
- The floor plan must be filed on 8 1/2 x 11 inch sized paper.
- A separate sheet of paper must be filed for each floor included in the premises description.
- A separate floor plan is required for the basement - even if it is used only for storage.

The floor plan must include all of the following items:

1. Dimensions of the premise and total square feet (length x width = square feet)
2. Label locations of all entrances and exits
3. Label locations of all seating areas, bars, and food preparation areas (Class B and C applicants only)
4. Label locations of all alcohol beverage storage areas (coolers, etc.) and provide dimensions of all alcohol beverage storage areas (length x width)
5. Label locations of all alcohol beverage display areas (behind the bar, shelves, etc.) and provide dimensions of all alcohol beverage display areas (length x width)
6. Label locations of all outdoor areas used for the sale or service of alcohol beverages and provide dimensions of all outdoor areas used for the sale or service of alcohol beverages (length x width)
7. Label locations of all parking areas on the premises (do not include street parking) and provide dimensions of all parking areas available on the premises (length x width). The parking area(s) should be marked on the floor plan for the first floor showing the relation to the building.
8. Mark the North point (N ↑) on each page
9. Date each page of the floor plan
10. Write the legal entity name (and agent's name if a corporation or LLC), trade name and address on each page (see sample)

PLEASE NOTE:

** If you checked "yes" there has been a change in the floor plan and a detailed floor plan (including all items required) is not submitted, your application will be returned, and may be subject to a late fee and a lapse in the operation of the business.

** A sample floor plan is available online at www.milwaukee.gov/license. Handwritten plans are acceptable. Plans do not need to be architectural drawings. Plans need not be to scale.

Year: 2009

32'

20'

13th Street

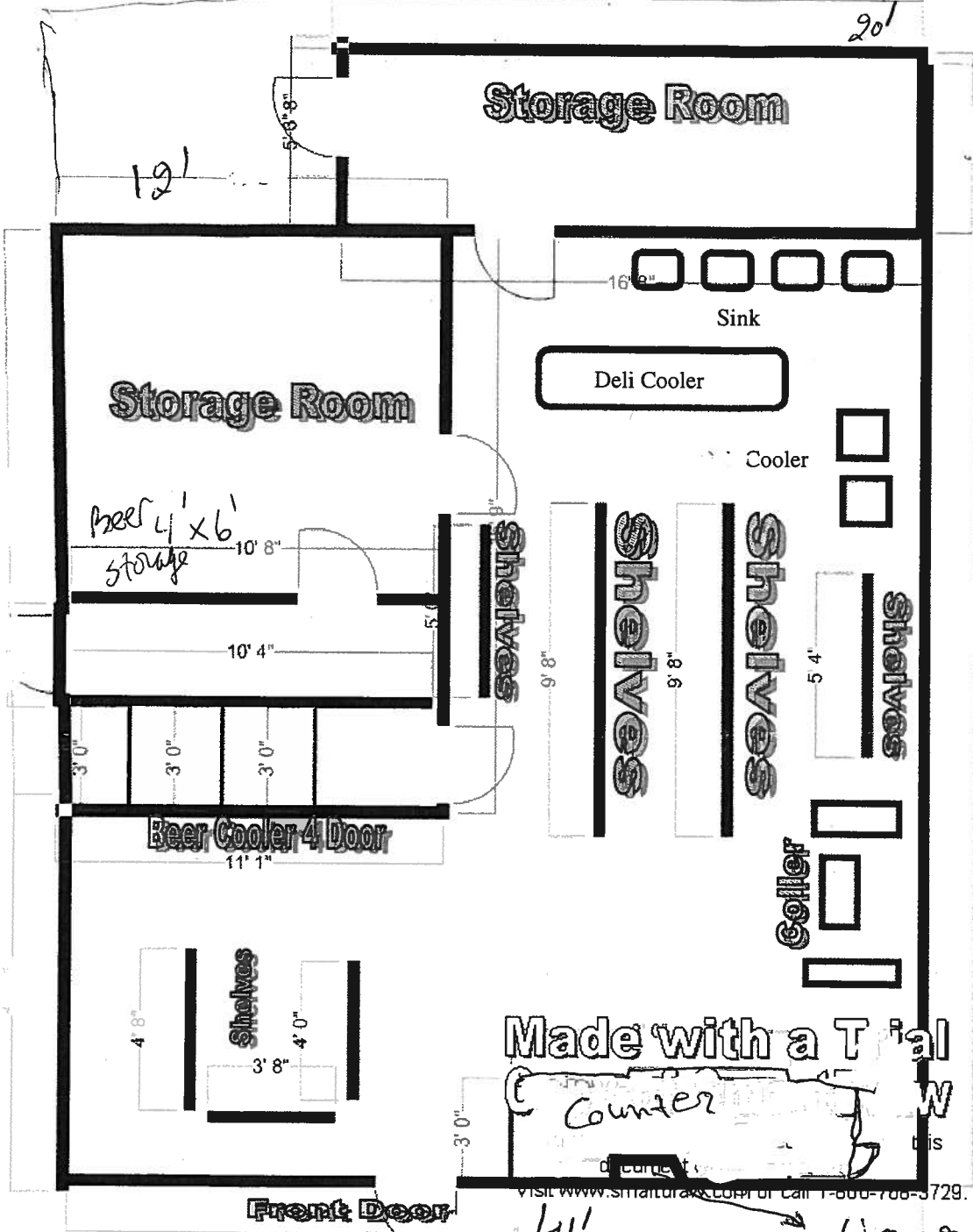

689

Atkinson Street

Liquor Counter
4'-6'
ALL liquor kept Here

Charanjit Kaur
301 W. Atkinson St.



visit www.shtatour.com or call 1-800-766-3729.

MILWAUKEE POLICE DEPARTMENT LICENSE REPORT

DATE OF FILING 12/16/2009

LICENSE TYPE ALQML LICENSE NUMBER 2814 NEW RENEWAL X OTHER WARD 06

ADD'L INFO:

CIG

APPLICANT KAUR, CHARNJIT
ADDRESS: 1301 W ATKINSON AV
CITY: MILWAUKEE
STATE: WI ZIP: 53206
PHONE: (414)264-6937 DOB: 12/29/1970

PARTNER:
ADDRESS:
CITY:
STATE: ZIP:
PHONE: DOB:

MAIDEN/OTHER:

BUSINESS: STARK FOOD MARKET
ADDRESS: 1301 W ATKINSON AV
CITY: MILWAUKEE
STATE: WI ZIP: 53206
PHONE: (414)264-6937

PARTNER2
ADDRESS:
CITY:
STATE: ZIP:
PHONE: DOB:

SPOUSE: DOB:

BUILDING OWNER:

DOES APPLICANT HAVE INTEREST IN ANY OTHER CLASS 'A'/'B'/'C' PREMISES? N Y (Explain)

LENGTH OF RESIDENCE AT ABOVE: IN STATE: PREVIOUS ADDRESS:

CORPORATION NAME:

STATE OF INCORPORATION: DATE OF INCORPORATION:

CORPORATE OFFICERS:

NAME:
ADDRESS:
CITY:
STATE: ZIP:
PHONE: DOB:
OFFICE:
NAME:
ADDRESS:
CITY:
STATE: ZIP:
PHONE: DOB:
OFFICE:

NAME:
ADDRESS:
CITY:
STATE: ZIP:
PHONE: DOB:
OFFICE:
NAME:
ADDRESS:
CITY:
STATE: ZIP:
PHONE: DOB:
OFFICE:

***** POLICE USE ONLY *****

HAS APPLICANT BEEN DENIED A LICENSE IN THE PAST YEAR: N Y PREVIOUS PREMISES RECORD: N Y

EXPLAIN:

PROOF OF LEASE/OWNERSHIP/OFFER TO BUY: N Y N/A

DOES APPLICANT HOLD ANY OTHER CITY LICENSES: N Y TYPE AND NUMBER:

A-NUMBER: CHECKED WITH ID DIVISION: N Y

ADDITIONAL INFORMATION:

INVESTIGATING OFFICER:
DATE:

Handwritten signature/initials

REVIEWED BY:
DATE:

DEC 23 2009

DEC 17 2009

MILWAUKEE POLICE DEPARTMENT
LICENSE INVESTIGATION UNIT

CRIMINAL RECORD/ORDINANCE VIOLATION/INCIDENTS
SYNOPSIS

DATE: 12/17/09
LICENSE TYPE: ALQML
NEW:
RENEWAL: X

No. 2814
Application Date: 12/16/09
Expiration Date:

License Location: 1301 W Atkinson Avenue
Business Name: Stark Food Market

Aldermanic District: 06

Licensee/Applicant: Kaur, Charnjit
(Last Name, First Name, MI)
Date of Birth: 12/29/70

Male: X Female:

Home Address: 1301 W Atkinson Avenue
City: Milwaukee State: Wi Zip Code: 53206
Home Phone: (414) 264-6937

This report is written by Police Officer Kristyn Kukowski, assigned to the License Investigation Unit, Days.

The Milwaukee Police Department's investigation regarding this application revealed the following:

1. On 1-8-05, at 5:32PM, police officers conduct a license premises check at Start Food Market, 1301 W Atkinson Avenue. They observed a Video Recording Machine attached to the security cameras for recording, not working and no tape in the machine. Also observed was numerous snack items for individual sale, that were not meant for individual sale (no labeling on the packages for single sale). Licensee was issued the following.

Charge: Packaged food items to be marked
Convenience Food Store Regs – Security Camera
Finding: Guilty, both
Sentence: 1. Fined \$313.00
2. Suspended Sentence
Date: 03-03-05
Case: 05014351
05014350

- =====
2. On 09/05/08 at 12:48 pm, Milwaukee police dispatched to 1301 W Atkinson for an Armed Robbery complaint. Officers spoke to Gурpal Singh who stated that a male came into the store and attempted to walk behind the counter when Singh stated he attempted to stop the male and was pushed out of the way. The subject then displayed a gun and went behind the register, removed several bottles of alcohol and fled the scene. Charnjit Kaur, the store owner was on scene and spoke to officers also. No injuries were reported.
- =====



Legislation Details (With Text)

File #: 091089 **Version:** 0

Type: Motion **Status:** In Committee

File created: 12/1/2009 **In control:** LICENSES COMMITTEE

On agenda: **Final action:**

Effective date:

Title: Motion relating to the new application for a food dealer license of SWY, Inc. for the premises at 2701 N. 76th Street doing business as "Cigarette Depot" in the 5th Aldermanic District.

Sponsors: THE CHAIR

Indexes: FOOD DEALERS, LICENSES

Attachments: Objection

Date	Ver.	Action By	Action	Result	Tally
12/1/2009	0	COMMON COUNCIL	ASSIGNED TO		

File #: 091089 **Version:** 0

Number

091089

Version

Original

Reference

Sponsor

The Chair

Title

Motion relating to the new application for a food dealer license of SWY, Inc. for the premises at 2701 N. 76th Street doing business as "Cigarette Depot" in the 5th Aldermanic District.

Drafter

CC

TB

11/30/09



Tom Barrett
Mayor

Bevan K. Baker, FACHE
Commissioner of Health
Administration

CITY OF MILWAUKEE

2009 DEC -1 PM 1:08

RONALD D. LEONHARDT
CITY CLERK

Frank P. Zeidler Municipal Building, 841 North Broadway, 3rd Floor, Milwaukee, WI 53202-3653 phone (414) 286-3521 fax (414) 286-5990
web site: www.milwaukee.gov/health

November 24, 2009

Ronald D. Leonhardt
City Clerk/License Committee
City Hall
200 E. Wells Street, Room 105
Milwaukee, WI 53202

Dear Mr. Leonhardt:

Based on criteria listed in the Milwaukee Code of Ordinances Chapter 68-4.11, the City of Milwaukee Health Department formally submits the attached objection to the release of the Food Dealer's License for SWY, Inc., located at 2701 N. 76th St. doing business as Cigarette Depot, by Ald. James Bohl. The mailing address for the applicant is 2701 N. 76th St., Milwaukee.

Should you have any questions, please feel free to contact my office at 414-286-3521.

Sincerely,

A handwritten signature in black ink, appearing to read 'Bevan K. Baker'.

Bevan K. Baker, FACHE
Commissioner of Health

Think Health. Act Now!

Hulbert, Kevin

From: Bohl, James
Sent: Thursday, November 19, 2009 3:17 PM
To: Peterson, Todd; Grill, Rebecca; Hulbert, Kevin
Cc: 'Catherine Grothe'
Subject: Objection to the Food Dealers License at 2701 N. 76th St.

Kevin,

I object to the new food license requested for 2701 N. 76th St, The Cigarette Depot. My objections raised will fall under section G. Specifically, g-1, g-10, g-11, g-14, g-17, g-18, and g-21.

Please let me know if you need more. Thanks, jb