

MILWAUKEE GATEWAY PROJECT

INSTALLATION DETAILS  
SIGN TYPE: B

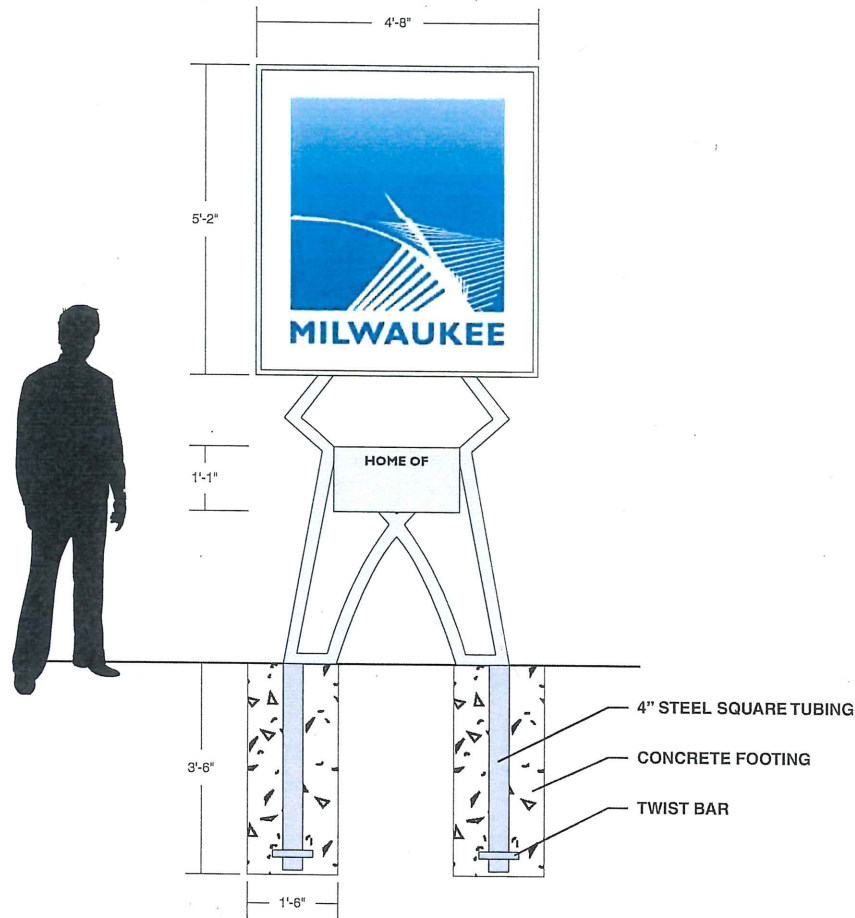

FRONT VIEW

<p>PH: (262) 554-6059 TOLL FREE: (800) 554-8110</p>	Client: CITY OF MILWAUKEE	Date: 12-21-15	REVISION		Illumination: <input type="checkbox"/> NO <input type="checkbox"/> YES TYPE _____ Electrical Requirements: <input type="checkbox"/> 150 <input type="checkbox"/> 277	<input type="checkbox"/> SINGLE EDED <input type="checkbox"/> DOUBLE EDED Quantity: 1	Paint Colors (AkzoNobel): <input type="checkbox"/> <input type="checkbox"/> <input type="checkbox"/> <input type="checkbox"/> <input type="checkbox"/> <input type="checkbox"/> <input type="checkbox"/>	Vinyl Film Colors (3M Scotchcal): <input type="checkbox"/> <input type="checkbox"/> <input type="checkbox"/> <input type="checkbox"/> <input type="checkbox"/> <input type="checkbox"/>	Client Signature: _____ Signature _____ Date _____
	Address: -	Sheet: 1 of 1	Scale: 1/2"=1'	Sign Specifications: NOTED ABOVE	NOTICE: Michael's Signs, Inc. does NOT provide primary electrical to sign location - RESPONSIBILITY OF OTHERS  The ideas and designs contained in this original and unpublished drawing are the sole property of Michael's Signs, Inc. and MAY NOT BE USED OR REPRODUCED in whole or in part without written permission.				
City, State: MILWAUKEE, WI	Designer: KD								
Sales Rep: STEPHEN PROCHASKA									

NOTE: DUE TO THE PHYSICAL LIMITATIONS OF THE PAPER AND INK INVOLVED IN THIS PRINTING PROCESS, THIS CUSTOM ARTWORK IS NOT INTENDED TO PROVIDE AN EXACT MATCH TO THE ACTUAL FINISHED PAINTED PRODUCT.

B.M. HYD. W. CAPITOL DR.  
STA. 21+35, 49' LT.  
NW BOLT  
ELEV. 148.07

CAUTION

416' TO W/L OF N 160<sup>TH</sup> ST ROW

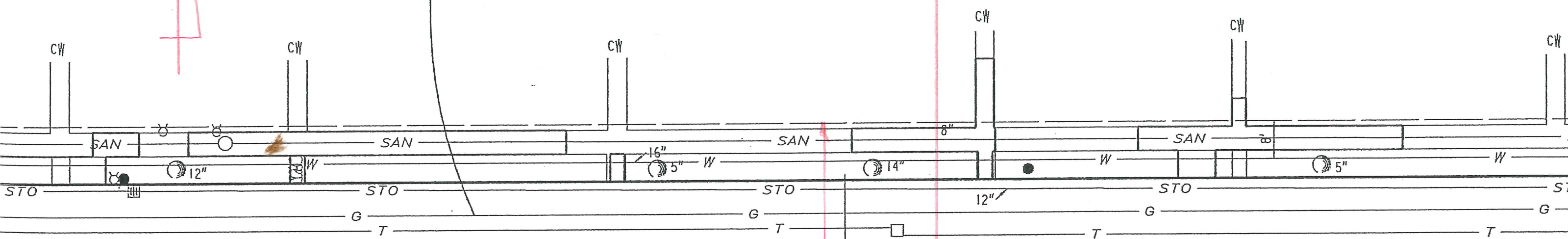

W. CAPITOL DR.

60'

TYPE B SIGN

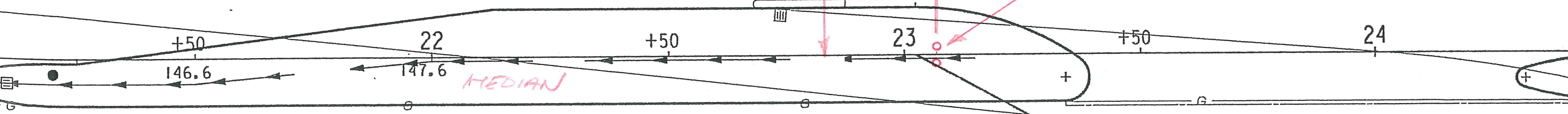

MEDIAN

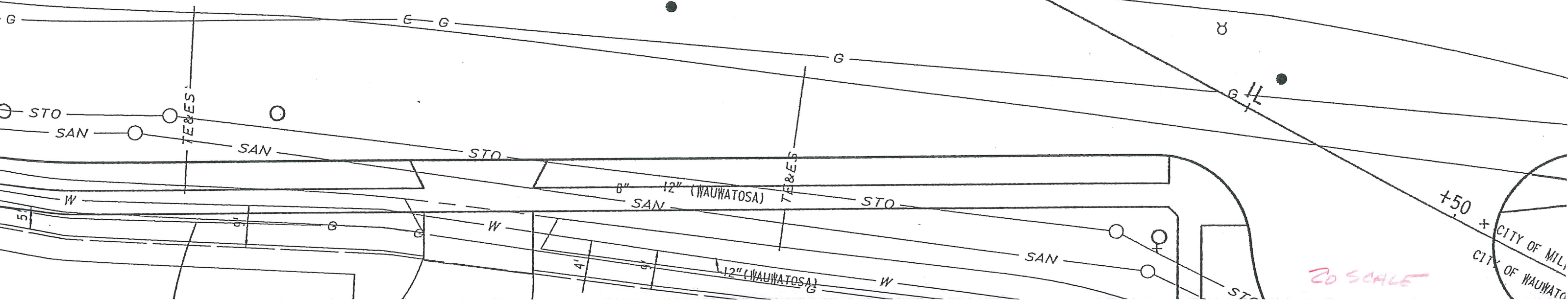

20 SCALE

+50  
CITY OF MILWAUKEE  
CITY OF WAUKESHA