



**CITY OF MILWAUKEE
OFFICE OF THE CITY CLERK**

Wednesday, December 17, 2025

COMMITTEE MEETING NOTICE

AD 11

ALMAGED, Ashraf GF, Agent
ALMAGED LLC
3943 S 76TH ST
MILWAUKEE, WI 53220

You are requested to attend a hearing which is to be held in Room 301-B, Third Floor, City Hall or you may attend virtually using the link below.

Tuesday, January 06, 2026 at 10:40 AM

The access code is <https://meet.goto.com/880736941>. Please see the enclosed best practices document for further instructions.

Regarding: Your Public Entertainment Premises, Extended Hours Establishments and Food Dealer Licenses Application Requesting Disc Jockey, Hookah Services, Bands and Poetry Reading; To Close 1AM Sun-Thu and 2AM Fri-Sat as agent for "ALMAGED LLC" for "ARABIAN NIGHTS HOOKAH DUNGE" at 3943 S 76TH St.

There is a possibility that your application may be denied for one or more of the following reasons: The recommendation of the committee regarding the application shall be based on evidence presented at the hearing. Per MCO 85-2.7-4, probative evidence concerning whether or not a new license should be granted may be presented on the following subjects: whether or not the applicant meets the municipal requirements, the appropriateness of the location and premises where the licensed premises is to be located and whether use of the premises for the purposes or activities permitted by the license would tend to facilitate a public or private nuisance or create undesirable neighborhood problems such as disorderly patrons, unreasonably loud noise, litter, and excessive traffic and parking congestion. Probative evidence relating to these matters may be taken from the plan of operation submitted with the license application, if any, but shall not include the content of any music. Evidence regarding the fitness of the location of the premises to be maintained as the principal place of business, including but not limited to whether there is an overconcentration of businesses of the type for which the license is sought; whether the proposal is consistent with any pertinent neighborhood business or development plans, or the location's proximity to areas where children are typically present. The applicant's record in operating similarly licensed premises; and whether or not the applicant has been charged with or convicted of any felony, misdemeanor, municipal offense or other offense, the circumstances of which substantially relate to the activity to be permitted by the license being applied for or any other factor which reasonably relates to the public health, safety or welfare may also be considered. See attached police report or correspondence.

Notice for applicants with warrants or unpaid fines:

Proof of warrant satisfaction or payment of fines must be submitted at the hearing on the above date and time. Failure to comply with this requirement may result in a delay of the granting/denial of your application.

Failure to appear at this meeting may result in the denial of your license. Individual applicants must appear only in person or by an attorney. Corporate or Limited Liability applicants must appear only by the agent designated on the application or by an attorney. Partnership applicants must appear by a partner listed on the application or by an attorney. If you wish to do so and at your own expense, you may be accompanied by an attorney of your choosing to represent you at this hearing. You will be given an opportunity to speak on behalf of the application and to respond and challenge any charges or reasons given for the denial. No petitions can be accepted by the committee, unless the people who signed the petition are present at the committee hearing and willing to testify. You may present witnesses under oath and you may also confront and cross-examine opposing witnesses under oath. If you have difficulty with the English language, you should bring an interpreter with you, at your expense, so that you can answer questions and participate in your hearing.

You may examine the application file at this office during regular business hours prior to the hearing date. Inquiries regarding this matter may be directed to the person whose signature appears below.

Limited parking for persons attending meetings during normal business hours is available at reduced rates (5 hour limit) at the Milwaukee Center on the southwest corner of Kilbourn Avenue and Water Street. You must present a copy of the meeting notice to the parking cashier.

PLEASE NOTE: Upon reasonable notice, efforts will be made to accommodate the needs of disabled individuals through sign language interpreters or other auxiliary aids. For additional information or to request this service, contact the Council Services Division ADA Coordinator at (414) 286-2998, Fax - (414) 286-3456, TDD - (414) 286-2025.

JIM OWCZARSKI, CITY CLERK

BY:

**Jim Cooney
License Division Manager**

If you have questions regarding this notice, please contact the License Division at (414) 286-2238.

200 E. Wells Street, Room 105, City Hall, Milwaukee, WI 53202. www.milwaukee.gov/license
Phone: (414) 286-2238 Fax: (414) 286-3057 Email Address: License@milwaukee.gov



**CITY OF MILWAUKEE
OFFICE OF THE CITY CLERK**

Wednesday, December 17, 2025

COMMITTEE MEETING NOTICE

AD 11

ALMAGED, Ashraf GF, Agent
ALMAGED LLC
6708 S PARKEDGE CIR
FRANKLIN, WI 53132

You are requested to attend a hearing which is to be held in Room 301-B, Third Floor, City Hall or you may attend virtually using the link below.

Tuesday, January 06, 2026 at 10:40 AM

The access code is <https://meet.goto.com/880736941>. Please see the enclosed best practices document for further instructions.

Regarding: Your Public Entertainment Premises, Extended Hours Establishments and Food Dealer Licenses Application Requesting Disc Jockey, Hookah Services, Bands and Poetry Readings and; To Close 1AM Sun-Thu and 2AM Fri-Sat as agent for "ALMAGED LLC" for "ARABIAN NIGHTS HOOKAH LOUNGE" at 3943 S 76TH St.

There is a possibility that your application may be denied for one or more of the following reasons: The recommendation of the committee regarding the application shall be based on evidence presented at the hearing. Per MCO 85-2.7-4, probative evidence concerning whether or not a new license should be granted may be presented on the following subjects: whether or not the applicant meets the municipal requirements, the appropriateness of the location and premises where the licensed premises is to be located and whether use of the premises for the purposes or activities permitted by the license would tend to facilitate a public or private nuisance or create undesirable neighborhood problems such as disorderly patrons, unreasonably loud noise, litter, and excessive traffic and parking congestion. Probative evidence relating to these matters may be taken from the plan of operation submitted with the license application, if any, but shall not include the content of any music. Evidence regarding the fitness of the location of the premises to be maintained as the principal place of business, including but not limited to whether there is an overconcentration of businesses of the type for which the license is sought; whether the proposal is consistent with any pertinent neighborhood business or development plans, or the location's proximity to areas where children are typically present. The applicant's record in operating similarly licensed premises; and whether or not the applicant has been charged with or convicted of any felony, misdemeanor, municipal offense or other offense, the circumstances of which substantially relate to the activity to be permitted by the license being applied for or any other factor which reasonably relates to the public health, safety or welfare may also be considered. See attached police report or correspondence.

**Notice for applicants with
warrants or unpaid fines:**

Proof of warrant satisfaction or payment of fines must be submitted at the hearing on the above date and time. Failure to comply with this requirement may result in a delay of the granting/denial of your application.

Failure to appear at this meeting may result in the denial of your license. Individual applicants must appear only in person or by an attorney. Corporate or Limited Liability applicants must appear only by the agent designated on the application or by an attorney. Partnership applicants must appear by a partner listed on the application or by an attorney. If you wish to do so and at your own expense, you may be accompanied by an attorney of your choosing to represent you at this hearing. You will be given an opportunity to speak on behalf of the application and to respond and challenge any charges or reasons given for the denial. No petitions can be accepted by the committee, unless the people who signed the petition are present at the committee hearing and willing to testify. You may present witnesses under oath and you may also confront and cross-examine opposing witnesses under oath. If you have difficulty with the English language, you should bring an interpreter with you, at your expense, so that you can answer questions and participate in your hearing.

You may examine the application file at this office during regular business hours prior to the hearing date. Inquiries regarding this matter may be directed to the person whose signature appears below.

Limited parking for persons attending meetings during normal business hours is available at reduced rates (5 hour limit) at the Milwaukee Center on the southwest corner of Kilbourn Avenue and Water Street. You must present a copy of the meeting notice to the parking cashier.

PLEASE NOTE: Upon reasonable notice, efforts will be made to accommodate the needs of disabled individuals through sign language interpreters or other auxiliary aids. For additional information or to request this service, contact the Council Services Division ADA Coordinator at (414) 286-2998, Fax - (414) 286-3456, TDD - (414) 286-2025.

JIM OWCZARSKI, CITY CLERK

BY:

**Jim Cooney
License Division Manager**

If you have questions regarding this notice, please contact the License Division at (414) 286-2238.

200 E. Wells Street, Room 105, City Hall, Milwaukee, WI 53202. www.milwaukee.gov/license
Phone: (414) 286-2238 Fax: (414) 286-3057 Email Address: License@milwaukee.gov



Wednesday, December 17, 2025



Notice of Public Hearing

Blank Notice

ALMAGED, Ashraf GF, Agent
Arabian Nights Hookah Lounge at 3943 S 76TH St
Public Entertainment Premises, Extended Hours Establishments and Food Dealer Licenses
Application Requesting Disc Jockey, Hookah Services, Bands and Poetry Readings and; To Close
1AM Sun-Thu and 2AM Fri-Sat

Tuesday, January 06, 2026 at 10:40 AM

To whom it may concern:

The above application has been made by the above named applicant(s). This requires approval from the Licenses Committee and the Common Council of the City of Milwaukee. The hearing before the Licenses Committee will take place on 1/6/2026 at 10:40 AM in Room 301-B, Third Floor, City Hall. This is a public hearing. Those wishing to view the proceeding are able to do so via the City Channel – Channel 25 on Spectrum Cable – or on the Internet at <http://city.milwaukee.gov/citychannel>. Those wishing to provide oral testimony via internet are asked to contact the staff assistant, Yadira Melendez at (414) 286-2775 or stasst5@milwaukee.gov for necessary information. Please make such requests no later than one business day prior to the start of the meeting. You are not required to attend the hearing, but please see the information below if you would like to provide testimony. Once the Licenses Committee makes its recommendation, this recommendation is forwarded to the full Common Council for approval at its next regularly scheduled hearing.

Important details for those wishing to provide information for the Licenses Committee to consider when making its recommendation:

1. The license application is scheduled to be heard at the above time. Due to other hearings running longer than scheduled, you may have to wait some time to provide your testimony.
2. You must appear in person and testify as to matters that you have personally experienced or seen. (You cannot provide testimony for your neighbor, parent or anyone else; this is considered hearsay and cannot be considered by the committee.)
3. No letters or petitions can be accepted by the committee (unless the person who wrote the letter or the persons who signed the petition are present at the committee hearing and willing to testify).
4. Persons opposed to the license application are given the opportunity to testify first; supporters may testify after the opponents have finished.
5. When you are called to testify, you will be sworn in and asked to give your name, and address. (If your first and/or last names are uncommon please spell them.)
6. You may then provide testimony.
 - a. Include only information relating to the above license application.
 - b. Include only information you have personally witnessed or seen.
 - c. Provide concise and relevant information detailing how this business has affected or may affect the peaceful enjoyment of your neighborhood.
 - d. If by the time you have the opportunity to testify, the information you wish to share has already been provided to the committee, you may state that you agree with the previous testimony. Redundant or repetitive testimony will not assist the committee in making its recommendation.
7. After giving your testimony, the members of the Licenses Committee and the licensee may ask questions regarding the testimony you have given or other factors relating to the license application.
8. Business Competition is not a valid basis for denial or non-renewal of a license.
Please Note: If you have submitted an objection to the above application your objection cannot be considered by the committee unless you personally testify at the hearing.

[illegible]

[illegible]

[illegible]

[illegible]

[illegible]

[illegible]

CURRENT OCCUPANT	7804 W WATERFORD AVE# 6	MILWAUKEE, WI 53220-2239
CURRENT OCCUPANT	7804 W WATERFORD AVE# 7	MILWAUKEE, WI 53220-2239
CURRENT OCCUPANT	7806 W WATERFORD AVE# 1	MILWAUKEE, WI 53220-2239
CURRENT OCCUPANT	7806 W WATERFORD AVE# 2	MILWAUKEE, WI 53220-2239
CURRENT OCCUPANT	7806 W WATERFORD AVE# 3	MILWAUKEE, WI 53220-2239
CURRENT OCCUPANT	7806 W WATERFORD AVE# 4	MILWAUKEE, WI 53220-2239
CURRENT OCCUPANT	7806 W WATERFORD AVE# 5	MILWAUKEE, WI 53220-2239
CURRENT OCCUPANT	7806 W WATERFORD AVE# 6	MILWAUKEE, WI 53220-2239
CURRENT OCCUPANT	7806 W WATERFORD AVE# 7	MILWAUKEE, WI 53220-2239
CURRENT OCCUPANT	7808 W WATERFORD AVE# 1	MILWAUKEE, WI 53220-2239
CURRENT OCCUPANT	7808 W WATERFORD AVE# 2	MILWAUKEE, WI 53220-2239
CURRENT OCCUPANT	7808 W WATERFORD AVE# 3	MILWAUKEE, WI 53220-2239
CURRENT OCCUPANT	7808 W WATERFORD AVE# 4	MILWAUKEE, WI 53220-2239
CURRENT OCCUPANT	7808 W WATERFORD AVE# 5	MILWAUKEE, WI 53220-2239
CURRENT OCCUPANT	7808 W WATERFORD AVE# 6	MILWAUKEE, WI 53220-2239
CURRENT OCCUPANT	7808 W WATERFORD AVE# 7	MILWAUKEE, WI 53220-2239
CURRENT OCCUPANT	7810 W WATERFORD AVE# 1	MILWAUKEE, WI 53220-2239
CURRENT OCCUPANT	7810 W WATERFORD AVE# 2	MILWAUKEE, WI 53220-2239
CURRENT OCCUPANT	7810 W WATERFORD AVE# 3	MILWAUKEE, WI 53220-2239
CURRENT OCCUPANT	7810 W WATERFORD AVE# 4	MILWAUKEE, WI 53220-2239
CURRENT OCCUPANT	7810 W WATERFORD AVE# 5	MILWAUKEE, WI 53220-2239
CURRENT OCCUPANT	7810 W WATERFORD AVE# 6	MILWAUKEE, WI 53220-2239
CURRENT OCCUPANT	7810 W WATERFORD AVE# 7	MILWAUKEE, WI 53220-2239
CURRENT OCCUPANT	7812 W WATERFORD AVE# 1	MILWAUKEE, WI 53220-2239
CURRENT OCCUPANT	7812 W WATERFORD AVE# 2	MILWAUKEE, WI 53220-2239
CURRENT OCCUPANT	7812 W WATERFORD AVE# 3	MILWAUKEE, WI 53220-2239
CURRENT OCCUPANT	7812 W WATERFORD AVE# 4	MILWAUKEE, WI 53220-2239
CURRENT OCCUPANT	7812 W WATERFORD AVE# 5	MILWAUKEE, WI 53220-2239
CURRENT OCCUPANT	7812 W WATERFORD AVE# 6	MILWAUKEE, WI 53220-2239
CURRENT OCCUPANT	7812 W WATERFORD AVE# 7	MILWAUKEE, WI 53220-2239
CURRENT OCCUPANT	7814 W WATERFORD AVE# 1	MILWAUKEE, WI 53220-2239
CURRENT OCCUPANT	7814 W WATERFORD AVE# 2	MILWAUKEE, WI 53220-2239
CURRENT OCCUPANT	7814 W WATERFORD AVE# 3	MILWAUKEE, WI 53220-2239
CURRENT OCCUPANT	7814 W WATERFORD AVE# 4	MILWAUKEE, WI 53220-2239
CURRENT OCCUPANT	7814 W WATERFORD AVE# 5	MILWAUKEE, WI 53220-2239
CURRENT OCCUPANT	7814 W WATERFORD AVE# 6	MILWAUKEE, WI 53220-2239
CURRENT OCCUPANT	7814 W WATERFORD AVE# 7	MILWAUKEE, WI 53220-2239
CURRENT OCCUPANT	7816 W WATERFORD AVE# 1	MILWAUKEE, WI 53220-2239
CURRENT OCCUPANT	7816 W WATERFORD AVE# 2	MILWAUKEE, WI 53220-2239
CURRENT OCCUPANT	7816 W WATERFORD AVE# 3	MILWAUKEE, WI 53220-2239
CURRENT OCCUPANT	7816 W WATERFORD AVE# 4	MILWAUKEE, WI 53220-2239
CURRENT OCCUPANT	7816 W WATERFORD AVE# 5	MILWAUKEE, WI 53220-2239
CURRENT OCCUPANT	7816 W WATERFORD AVE# 6	MILWAUKEE, WI 53220-2239
CURRENT OCCUPANT	7816 W WATERFORD AVE# 7	MILWAUKEE, WI 53220-2239

Blank Notice

Total Records: 325

Radius 250 feet and Center of the Circle: 3943 S 76th St



BUSINESS LICENSE PLAN OF OPERATION

ccl-busplan 5/12/2020

Office of the City Clerk License Division
200 E. Wells St. Room 105, Milwaukee, WI 53202
(414) 286-2238 www.milwaukee.gov/license e-mail address: license@milwaukee.gov

1. Type of Business

Applying for: ☒ Extended Hours (12AM to 5AM) - If a food establishment, check all that apply: ☐ Delivery ☐ Drive Thru ☐ Dining Room
☐ Self Service Laundry ☐ Massage Establishment ☐ Filling Station
☒ Other (supplemental application for specific license also required)

Provide a detailed description of the type of business you plan on operating:

snack and nonalcoholic beverage bar

Do you have any experience operating this type of business? ☐ No ☒ Yes If yes, explain: *I worked before*

2. Business Operations

- a. Proposed Opening Date: *10/31/2025*
- b. Is this premise under construction? ☒ No ☐ Yes If yes, list estimated completion date: _____
- c. Is this a franchise? ☒ No ☐ Yes
- d. Is this premises currently licensed? ☒ No ☐ Yes If yes, list type of license: _____
- e. Is the current licensee operating? ☐ No ☒ Yes If no, list date closed: _____
- f. Do you have future plans for other businesses, licenses or permits at this location? ☒ No ☐ Yes
If yes, explain: _____
- g. Have you previously held an Extended Hours License in Milwaukee? ☒ No ☐ Yes
If yes, list address(es): _____
- h. Are other businesses operating in the same building? ☒ No ☐ Yes If yes, describe: _____

3. Litter & Noise

- a. How are grounds kept clean? ☒ Sweep ☐ Pressure Wash ☒ Pick Up Litter ☐ Other: _____
- b. How often will grounds be cleaned? ☒ Daily ☐ Weekly ☒ As Needed ☐ Monthly ☐ Other: _____
- c. Grounds cleaned by: ☒ Licensee ☐ Building Owner ☒ Employees ☐ Hired Maintenance ☐ Other: _____
- d. How are noise issues prevented and/or addressed? ☒ Security ☐ Manager approaches customer(s) ☐ Call Police
☐ Signs Posted ☐ Other: _____
- e. Will a sound amplification system be used? ☒ No ☐ Yes If yes, describe: _____

4. Smoking & Sanitation

- a. Are there designated outdoor smoking areas? ☐ No ☒ Yes If yes, describe: *on the street, outside*
- b. Number of Garbage Cans: Inside: *2* Locations: *by cash, by entrance*
Outside: *2* Locations: *back door*
- c. Is a crowd control barrier used? ☒ No ☐ Yes If yes, describe: _____
- d. How many restrooms are on the premises? *2*
- e. Name of solid waste contractor: ☐ Advanced Disposal ☒ Waste Management ☐ Other: _____

5. Security

- a. Are there onsite parking spaces? ☐ No ☒ Yes If yes, how many? 7 and describe the parking security plan: Lighting Signs
- b. Is there a loading zone? ☒ No ☐ Yes If yes, describe the loading area security plan: _____
- c. Will you have licensed security on premise? ☒ No ☐ Yes If yes, how many? _____ and answer the following:
What are their responsibilities? _____
Describe equipment used _____
List their License Number (s) _____
- d. Will there be security cameras? ☐ No ☒ Yes If yes, how many? 8 and list locations: _____
all around store
- e. Will searches/identification checks be done upon entry? ☒ No ☐ Yes If yes, describe _____

6. Percentage of Sales (must total 100%)

Alcohol _____%	Food <u>10</u> % Cigarettes, Electronic Vape Devices, Tobacco Products _____%	Secondhand Merchandise _____%	Precious Metals & Gems _____%
Entertainment <u>90</u> %			
Pawnbroker Activity _____%	Salvaged Materials _____% (such as scrap metal)	Personal Services (such as tattoo, body piercing, salon, tailor, tanning, etc.) _____%	Other _____% Describe: _____

7. Businesses/Licenses on the Premises (check all that apply):

Type 1

- ☐ Full Service Restaurant ☒ Cafe/Coffee Shop ☐ Deli or Fast Food Restaurant ☐ Private/Fraternal/Veterans Club
- ☐ Night Club ☐ Tavern ☐ Cocktail Lounge ☐ Teen Club
- ☐ Banquet Hall ☐ Sports Facility ☐ Bowling Alley
- ☐ Hotel/Motel: Number of Floors: _____ Number of Rooms: _____
☐ Rooming House: Number of Floors: _____ Number of Rooms: _____

Type 2

- ☐ Liquor Store ☐ Corner Store ☐ Supermarket ☐ Convenience Store
- ☐ Gas Station ☐ Amusement/Phonograph Distributor ☐ Recycling, Salvage or Towing
- ☐ Used Car Dealer ☐ Personal Service Establishment
(such as tattoo business, hair salon, tailor, etc.) ☐ Recording Studio

What other licenses/permits will you hold at this location? (check all that apply)

- ☒ Occupancy Permit ☐ Cigarette, Tobacco, Electronic Vape Products ☐ Gas Station ☒ Extended Hours ☐ Class "B" Tavern ☐ Weights & Measures
- ☐ Secondhand Dealer ☐ Precious Metal & Gem ☐ Other: _____

8. Legal Capacity (only if a Type 1 premises in #7 above)

Capacity 40 (Call the Milwaukee Development Center at 414-286-8211 if you have questions.)

9. Premises Description

a. Identify all area(s) of the premises that will be used in operating this business (include areas used only for storage):

☒ 1st Floor ☐ 2nd Floor ☐ Basement Storage ☐ Patio ☐ Beer Garden ☐ Sidewalk Café ☐ Deck ☐ Rooftop

☐ Other: Describe: _____

b. Describe Location: ☒ Major Thoroughfare ☐ Secondary Street ☐ Other: _____

c. Nearest Major Cross Street: _____

d. Describe Building: ☐ Free Standing Building ☒ Strip Mall ☐ Other: _____

e. Describe Premises Structure: ☒ Single Story ☐ Multi-Story - # of Stories _____ ☐ Other: _____

f. Describe Surrounding Area: ☒ Commercial ☐ Residential ☐ Industrial ☐ Other: _____

g. Building Owner Name: Khadaf Capital Holding LLC Phone Number: 414 617 1603

Building Owner Address: 3951 W Doty Dr Franklin WI 53132

10. Hours of Operation & Customers

Will customers be entering the premises? ☐ No ☒ Yes

Day of the Week	Proposed Hours of Operation:		Estimated Number of Customers expected each day	Potential Age Range of Customers	Class B Tavern Applicant Only: Age Restriction (If none, write 'None')
	Open Time (Include a.m. or p.m.)	Close Time (Include a.m. or p.m.)			
Sunday	04:00 pm	01:00 am	150	21+	N/A
Monday	04:00 pm	01:00 am	150	21+	N/A
Tuesday	04:00 pm	01:00 am	150	21+	N/A
Wednesday	04:00 pm	01:00 am	150	21+	N/A
Thursday	04:00 pm	01:00 am	150	21+	N/A
Friday	04:00 pm	02:00 am	250	21+	N/A
Saturday	04:00 pm	02:00 am	250	21+	N/A

An Extended Hours Establishment License is required for any convenience store, filling station, personal service establishment (such as tattoo, body piercing, salon, tailor, tanning, etc.), recording studio or restaurant which is open between the hours of 12:00 a.m. and 5:00 a.m.

Alcohol Establishments Class A: 8:00 am to 9:00 pm Sunday thru Saturday

Permitted Hours of Operation: Class B: 6:00 am to 2:00 am Sunday thru Thursday, 6:00 am to 2:30 am Friday & Saturday

Entertainment Outdoor Closing Hours: 10:00pm Sunday-Thursday; 12:00am Friday & Saturday; unless a different time, either earlier or later, is established by the Common Council in its approval of the licensee's plan of operation.

11. Signature(s)

Signature of Sole Proprietor, Partner, or 20% or more Shareholder
(If there are no 20% or more shareholders,
Corporate Officer-print name/title and sign)

Signature of additional partner or 20% or more shareholder

See Application Information for a complete list of all required application forms.

**FOOD DEALER LICENSE PLAN OF OPERATION**

OFFICE OF THE CITY CLERK, LICENSE DIVISION
CITY HALL, 200 E. WELLS ST, ROOM 105, MILWAUKEE, WI 53202
(414) 286-2238 • license@milwaukee.gov • www.milwaukee.gov/license

Legal Entity Name:	AL maged LLC
Premises Address:	3943 S 76th St Milwaukee WI 53220
SECTION 1 TYPE OF BUSINESS	
What will be the majority of your food sales? (check one)	
<input type="checkbox"/> Restaurant Items (meals): MEALS include, but are not limited to, chicken, ribs, sandwiches, roasted corn, baked potatoes, hot dogs, brats, tacos, nachos w/ cheese and meat, French fries, cooked or deep fried vegetables/fruit, cooked cheese curds, corn dogs, egg rolls, salads.	
<input checked="" type="checkbox"/> Retail Items (snacks and beverages): RETAIL items include, but are not limited to, ice cream/soft serve, lemonade, snow cones, coffee, espresso, cappuccino, tea, fruit juice, smoothies, candy, dispensed soda, fruit cups, bakery, cookies, kettle corn, cotton candy, funnel cakes, fritters, tortilla chips w/ cheese.	
Will it be a convenience store? <input type="checkbox"/> Yes <input checked="" type="checkbox"/> No A convenience store contains less than 7,500 square feet of retail space and has, as its primary business, the sale of basic food items and in addition, sells household products or is a filling station that sells basic food items and household products.	
<input type="checkbox"/> Bed & Breakfast <input type="checkbox"/> Micro Market	
All Applicants: Submit a menu or a list of food items that will be sold.	
Will any wholesale business be done? <input checked="" type="checkbox"/> No <input type="checkbox"/> Yes If yes, what percentage of food sales will be wholesale?	
<input type="checkbox"/> Less than 25%	
<input type="checkbox"/> 25% or More AND: <input type="checkbox"/> Restaurant items (meals) will be sold – Complete this application and also contact DATCP. <input type="checkbox"/> NO restaurant items (meals) will be sold - Do NOT complete this application. Contact DATCP only.	
SECTION 2 FOOD PROCESSING	
Will any food processing be done? <input type="checkbox"/> No <input checked="" type="checkbox"/> Yes	
Processing is defined as assembling, grinding, cutting, mixing, baking, coating, stuffing, packing, bottling, grilling, canning, extracting, fermenting, distilling, pickling, freezing, drying, smoking, or packaging.	
SECTION 3 FOOD REQUIRING TEMPERATURE CONTROL	
Will any food that requires temperature control be sold? <input type="checkbox"/> No <input checked="" type="checkbox"/> Yes (Includes dairy products such as milk, cheese, and ice cream, fish, shellfish, meat, poultry)	
If yes, list the types of food items: milk, cheese, cake etc - - -	

SECTION 4 DETAILS OF OPERATION

- Will you have seating on site for dining? ☐ No ☒ Yes
- Will you be doing any catering? ☒ No ☐ Yes
- Will you be doing any delivery? ☒ No ☐ Yes
- Will you have outdoor activities? ☒ No ☐ Yes - Check all that apply: ☐ Bar ☐ Cooking/Grilling ☐ Dining
- Will you have a drive thru window? ☒ No ☐ Yes - Are hours different from inside? ☐ No ☐ Yes
- If Yes, provide drive thru hours: _____
- Will scales or barcode scanners be used? ☒ No ☐ Yes - You must also apply for a Weights & Measures License.

SECTION 5 ADDITIONAL SITES

Where will food be prepared and/or sold?

- ☒ At a single site ☐ At multiple sites: How many? _____ (for example, a hotel with several dining rooms or bars)

If multiple sites, attach a Food Dealer Additional Site Addendum (ccl-foodadd) for each additional site.

SECTION 6 CONSTRUCTION OR CHANGES

Are you planning any construction, remodeling or equipment changes?

- ☒ No If No, SKIP to Section 7
- ☐ Yes If Yes, check all that apply: ☐ New construction of a building ☐ Renovation or remodeling
- ☐ Construction changes to existing building ☐ Equipment changes only

Provide a brief description of the changes: _____

Start date: _____

Name, Address & Phone Number of Architect: _____

Name, Address & Phone Number of Contractor: _____

SECTION 7 ALCOHOL BEVERAGES

Are you applying for an alcohol beverage license?

- ☒ No If No, SKIP to Section 8
- ☐ Yes If YES, If your food license is approved prior to the alcohol license, when do you want the food license issued?
- ☐ Immediately ☐ At the same time as the alcohol license

SECTION 8 ACKNOWLEDGEMENTS & SIGNATURE

You must initial each item confirming your understanding:

- AAL I understand the Health Department must conduct an inspection and advise the License Division of their approval before the license may be issued.
- AAL I understand I must obtain an occupancy permit from the Department of Neighborhood Services and an inspection may be required. Neighborhood Services must advise the License Division of their approval before the license may be issued.
- AAL I understand the district alderperson will review and either support or object to my application. If he/she objects, I may appeal and be scheduled to appear before the Licenses Committee. The Licenses Committee will then make a recommendation to the Common Council. The Common Council must grant the license before it may be issued.
- AAL I understand proof of payment for all license fees must be on file in the License Division before the license may be issued and the license must be issued and posted in my establishment prior to opening for business.
- AAL I will not operate my food business until the license has been issued and posted in the establishment.

Signature of Sole Proprietor, Partner, or 20% Shareholder: _____

Signature of Additional Partner: _____



PUBLIC ENTERTAINMENT PREMISES LICENSE SUPPLEMENTAL APPLICATION

Office of the City Clerk License Division

200 E. Wells St. Room 105, Milwaukee, WI 53202

(414) 286-2238 www.milwaukee.gov/license e-mail address: license@milwaukee.govPREMISES ADDRESS: 3943 S 76th St Milwaukee WI 53220**TYPES OF ENTERTAINMENT (CHECK ALL THAT APPLY)**

- | | | | |
|---|---|---|---|
| <input type="checkbox"/> Instrumental Musicians | <input type="checkbox"/> Battle of the Bands | <input type="checkbox"/> Dancing by Performers | <input type="checkbox"/> Amusement Machines
How many? _____ |
| <input checked="" type="checkbox"/> Bands | <input type="checkbox"/> Comedy Acts | <input type="checkbox"/> Adult Entertainment/
Strippers/Erotic Dance | <input type="checkbox"/> Concerts
Approx. # per year? _____ |
| <input type="checkbox"/> Bowling Alley
How many? _____ | <input checked="" type="checkbox"/> Disc Jockey | <input type="checkbox"/> Wrestling | <input type="checkbox"/> Theatrical Performances
Approx. # per year? _____ |
| <input type="checkbox"/> Pool Tables
How many? _____ | <input type="checkbox"/> Magic Shows | <input type="checkbox"/> Patron Contests | <input type="checkbox"/> Jukebox |
| <input type="checkbox"/> Motion Pictures (movies by
admission) - How many? _____ | <input checked="" type="checkbox"/> Poetry Readings | <input type="checkbox"/> Patrons Dancing | <input type="checkbox"/> Karaoke |
| <input checked="" type="checkbox"/> Hookah Service | <input type="checkbox"/> Other: _____ | | |

Entertainment Outdoor Closing Hours: 10:00pm Sunday-Thursdays; 12:00am Friday & Saturday; unless a different time, either earlier or later, is established by the Common Council in its approval of the licensee's plan of operation.

PROMOTERS/SOUND AMPLIFICATIONWill promoters ever be used for any of the entertainment? ☒ No ☐ Yes If Yes, Describe:At any time will sound amplification be used? ☒ No ☐ Yes If Yes, Describe:**LEGAL CAPACITY OF PREMISES**

20-99 (Call the Development Center at 414-286-8211 with questions.) Legal capacity determines the fee for your Public Entertainment Premises License. If you would like to request the license be approved with a lower capacity than that listed above, indicate the lower capacity here: _____. If approved, this lower capacity will print on your license and override the capacity listed on your Occupancy Permit.

ACKNOWLEDGEMENT/SIGNATURE

I understand that after the license has been issued, a change to the plan of operation will require a written request to change and approval from the Common Council. I agree to inform the City Clerk within 10 days of any substantial changes in the information supplied in this application. I understand that I shall not willfully refuse to provide the services offered under this license, or add charges or require deposits not required of the general public because of race, color, sex, religion, national origin or ancestry, age, handicap, lawful source of income, marital status, sexual orientation, gender identity or expression, familial status or the fact that a person is now or has been a member of the military service, whether dressed in uniform or not; and shall not seek such information as a condition of employment, or penalize any employee or discriminate in the selection of personnel for training or promotion on the basis of such information.

I have knowledge of the City Ordinances currently regulating public entertainment, and understand that the license may be subject to suspension, non-renewal or revocation, if I violate any rule, law or regulation of the city of Milwaukee and State of Wisconsin.

Signature of Sole Proprietor, Partner or 20% or More Shareholder
(If no 20% or more Shareholder, Corporate Officer - print name/title and sign)

Office Use Only:

Initials: _____ Filed: _____ App: _____

Only PEP? ☐ No ☐ Yes If Yes, ☐ Queue to MPD and ☐ Email Mgrs/Team Lead (must be heard w/in 60 days)

Almageel LLC - Legal Entity

Arabian night hookah lounge

3943 S. 76 St. - premise
Milwaukee, WI 53220
11/1/2025

Agent: Ashraf Almageel

Total sq 2505

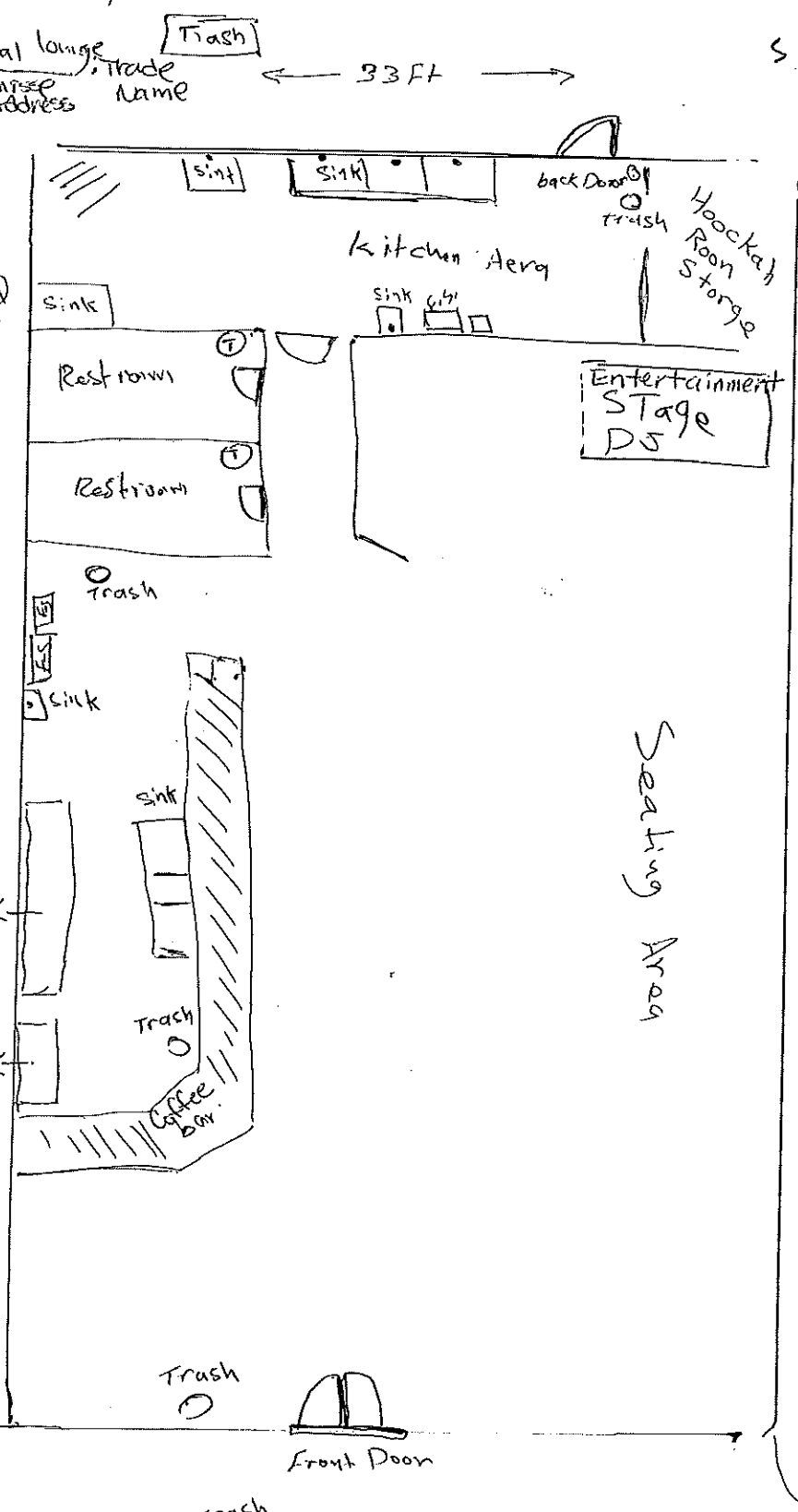
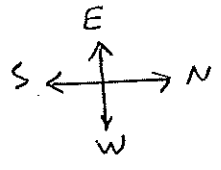

⊙ = trash cans
F.S. = Food Storage

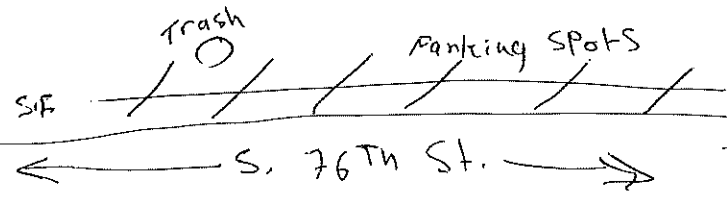



open Sunday through Thursday from 5 PM to 1 AM
Friday and Saturday, our hours from 5 PM to 2 AM

ARABIAN NIGHTS HOOKAH LOUNGE

wifi : arabian nights wifi
password : 1234123121



COFFEE

Espresso	\$4.99
Americano	\$5.99
Turkish coffee	\$4.99
Turkish double	\$9.99
Nescafé	\$5.99
Iced mocha coffee	\$6.99
Iced caramel coffee	\$6.99
Iced Spanish latte	\$6.99
Matcha latte	\$5.99
Frappuccino	\$7.99
**Sahlab	\$6.99



TEA

Chai karak	\$4.99
Tea*	\$3.99
Teapot 2-5 cups	\$9.99

Black tea, lemon and ginger, Hibiscus and green tea

*Ask for mint or sage to add

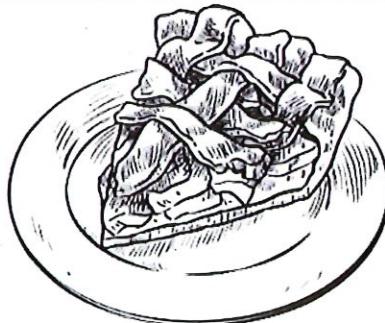

SNACKS

Exotic Dubi chocolate	\$7.99
Red velvet cake	\$6.99
Strawberry shortcake	\$6.99
Chocolate cake	\$6.99
TURKISH TRILICIA CAKE	\$7.99
MIX NUTS	\$8.99
Nachos	\$8.99

- Guests must be 21+ with valid ID to enter and consume hookah.
- Each guest must make a minimum purchase of one hookah or drink item.
- Guests are responsible for any damage to lounge property, including hookah equipment.
- Courteous and respectful behavior is expected at all times. We reserve the right to refuse service to anyone disrupting the atmosphere.





ARABIAN NIGHTS HOOKAH LOUNGE

SOFT DRINKS



Soda Can	\$1.99
Red bull 8.4oz	\$2.99
water	\$1.49



MOJITO \$12

LEMON MINT
GRENADINE
RASPBERRY
BLOOD ORANGE SOUER
SOUR APPLE
BLUE CHRACAO



SMOOTHIE \$12

PINA COLADA
STRAWBERRY BANANA
PEACH
RASSBERRY
LEMON MINT

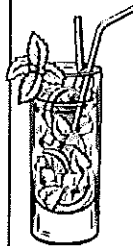

- Guests must be 21+ with valid ID to enter and consume hookah.
- Each guest must make a minimum purchase of one hookah or drink item.
- Any damage to hookah equipment may result in a replacement fee.
- Guests are responsible for any damage to lounge property, including hookah equipment.
- Courteous and respectful behavior is expected at all times. We reserve the right to refuse service to anyone disrupting the atmosphere.

