



Washington Park Neighborhood Improvement District #3

Washington Park NID Management Team
Rooted & Rising Washington Park
9-25-2024

Contents

1. INTRODUCTION	Pg 2
2. DISTRICT BOUNDARIES	Pg 3
3. PROPOSED 2025 OPERATING PLAN	Pg 3
4. PLAN AND ORDERLY DEVELOPMENT OF THE CITY	Pg 7
5. PLAN APPROVAL PROCESS	Pg 8
6. FUTURE YEAR OPERATING PLANS	Pg 9
7. Contraction with WP NID	Pg 10
8. Appendices	
• Appendix A – Map	Pg 11
• Appendix B – List of Properties/Assessments	
Pg 12	
• Appendix C – 2024 / 2025 Budget	Pg 13



Washington Park Neighborhood Improvement District #3 2025 Operating Plan

I. INTRODUCTION

A. Background

In 2006, the State of Wisconsin signed into law, the 2005 Wisconsin ACT 186, a legislative declaration created to give Wisconsin municipalities (i.e., cities, villages and towns) the power to establish one or more Neighborhood Improvement Districts (NIDs) within their community. An assessment methodology is developed to allow the assessable residential and commercial properties within the geographic area to contribute to programs aimed at neighborhood improvements and other activities as approved by the NID Board. The ACT was drafted similar to the business improvement district statute.

In 2012 the City of Milwaukee received a petition from property owners which requested creation of a Neighborhood Improvement District for the purpose of revitalizing and improving the Washington Park neighborhood area on Milwaukee's near west side. The Washington Park NID was created on 9/5/2012, Common Council Resolution #120603.

The NID law requires that every district have an annual Operating Plan to renew the Neighborhood Improvement District. This document is the updated 2021 Operating Plan for the Washington Park Neighborhood Improvement District. The NID proponents prepared this Plan with technical assistance from the City of Milwaukee Department of City Development.

B. Physical Setting

The boundary for the Washington Park Neighborhood Improvement District (“WP NID”) encompasses the areas designated as Washington Park and Walnut Hill, while also including small portions of the Metcalfe Park neighborhood. The east side of N. 47th Street, which frames U.S. 41, is the western boundary for the north portion of the WP NID, including the park; below the park the boundary of WP NID is the East side of 41st Street. The eastern boundary is defined by the 30th St. Industrial Corridor. The northern boundary is roughly Meinecke Avenue. The southern boundary is the 30th St. Corridor and Vliet Street. For a specific boundary, see Appendix A, Map.

In the last decades of the 19th century and first decade of the 20th century, the area that is now the WP NID was a newly subdivided section of the City of Milwaukee located at the northwestern periphery of the growing metropolis. Streets were laid out in the standard Milwaukee grid, creating blocks nearly 700 feet long from north to south and 300 wide. Plats maximized the number of lots on each block, with the majority being 30 feet wide along the street frontage and 120 feet deep. These narrow lots created a dense development pattern once they were filled with houses, but one that met buyers' desire for a detached dwelling. No rowhouses were built in the area, and practically no apartment buildings. The area was bordered on the north by the thriving business district of West North Avenue and included W. Lisbon Ave, including a Post Office, banks, theater, department store and multistory apartment buildings; all typical of 19th Century urban development. Single-family and duplexes then filled in the grid.

Now, the WP NID is home to several thriving businesses, organizations and families. The area is anchored by the 135 acre Washington Park and is home to the Harley Davidson Motor Corporation. The Urban Ecology Center provides programming at the Park, together with other neighborhood organizations. North Avenue Community Development Corporation, New Covenant Housing Corporation and United Methodist Children's Services have constructed several multi-million dollar catalytic affordable housing projects since 2000. The area is also home to the Washington Park Library, Bethune Academy, West Side Academy, the Progressive Community Health Center and many more amenities.

[Portions of this section taken from the Washington Park Comprehensive Plan 2006]

C. Principal Office & Registered Agent

The Principal Office and Registered Office of the WP NID shall be 3940 W Lisbon Ave. Milwaukee, WI 53208. The Registered Agent of the WP NID shall be the chair elected for 2024.

II. DISTRICT BOUNDARIES

Boundaries of the proposed district are shown on the map in Appendix A of this plan. A listing of the properties included in the district is provided in Appendix B. The description in Section I. B is a general description of the boundary, the actual boundary is depicted on Appendix A and the actual properties included are on Appendix B. In the event of a discrepancy, Appendix B shall control. The WP NID may update Appendix B during each annual Operating Plan. The Boundaries are herein referred to as "WP NID Area."

III. PROPOSED OPERATING PLAN

A. Plan Objectives

The objective of the WP NID is to (a) provide assistance to homeowners, (b) create jobs in the area, (c) fund community projects, and (d) create and implement a sustainable communities plan.

B. Proposed Activities - 2025

Principle activities to be engaged in by the district during 2024 operation will include:

1. Assistance to Homeowners

a. Continue operation of a grant fund (“Grant Fund”) to provide assistance to homeowners of single family homes and duplexes in the WP NID Area to make modest grants (e.g. \$500 - \$7,500 each) to homeowners in the area to make the following improvements to their properties: energy efficiency improvements, repairs to increase water efficiency, repairs to the structural condition of the property (including roof repairs), safety improvements (including lighting, fencing and garages) and repairs to increase the curb appeal of property (“Improvements”). Grants are available to homeowners one time every five years. Additional criteria of the grants will continue to be modified by the NID Board to ensure accountability and utilization of the Grant Fund. The Board of Directors of the WP NID may at any time amend the amount of each grant, the number of grants, and any qualifying criteria.

2. Community and Economic Development

Become a convener of resources and opportunities to support local businesses and organizations located within the NID boundaries, and resident led initiatives. Foster collaboration with other community based organizations, businesses, funders, municipal leaders, elected officials and resident leaders.

3. Support local WP NID-based quality of life initiatives.

Provide support for planning and implementation of local quality of life initiatives will be funded, to the extent funds are available and plans are appropriate, by review and action of the WP NID Board of Directors. Collaborate and or contract with established community organizations and individuals with similar goals and missions of this operating plan and pursuant to the Grant Disbursement Policy.

WP NID reserves the right to respond to extenuating circumstances within the community (some examples could include but not limited to pandemics, natural disasters, civil unrest). The Board of Directors of the WP NID may at any time amend the amount of each grant, the number of grants, and any qualifying criteria.

4. Acquire or develop real estate to house an office and community gathering space within the WP NID Boundaries to establish a stronger WP NID presence.

a. Establish a real estate committee to explore acquisition of real estate or a real estate development opportunity.

b. Explore a partnership with a developer to determine feasibility of a real estate development project.

C. Proposed Expenditures - 2025

Proposed Budget attached as Appendix C. The WP NID Board shall have the authority and responsibility to prioritize expenditures and to revise the budget as necessary to match the funds actually available.

D. Financing Method

It is proposed to raise \$162,600.00 WP NID assessments (see Appendix B). Funds will also be pursued from foundations and other fundraising events. The WP NID may seek private financing for programming secured by this year's or future operating years of the WP NID.

E. Organization of NID Board

Upon creation of the WP NID, the District shall hold annual meetings to elect directors to the District Board (the "Board") consistent with terms of this subsection and the bylaws of the WP NID. The Board's primary responsibility will be implementation of this Operating Plan. This will require the board to negotiate with providers of services and materials to carry out the Plan; to enter into various contracts; to monitor development activity; to periodically revise the Operating Plan; to ensure district compliance with the provisions of applicable statutes and regulations; and to make reimbursements for any overpayments of WP NID assessments.

State law requires that the board be composed of at least five directors and that a majority of the board directors be owners or occupants of property within the district. State law requires the local legislative body to set the time and place for a meeting at which directors of the board will be elected, and shall publish a class 2 notice under ch. 985 that contains the information. The notice shall specify that all individuals who either own or occupy real property within the neighborhood improvement district are eligible to serve on the board and vote at the election.

The WP NID Board shall be structured in accordance with the Bylaws, which is consistent with the following.

1. Board Size. Minimum of five (5) directors, and up to twelve (12) directors.

2. Composition.

a. 3/4 of Directors shall be residents that live in the WP NID Area or owners of residential property in the WP NID Area

b. 1/4 of Directors shall represent organizations or businesses that occupy commercial real property in the WP NID Area or owners of commercial property in the WP NID Area.

3. Term. All directors elected to the Board shall serve for a period of one year. Directors may be re-elected.

4. Compensation. Each director is eligible to receive a \$50 stipend for each quarterly meeting they attend and participate in. Stipends will not be given if a director is absent with or without an excused absence. Payment to be distributed within 5 business days of the attended meeting. Directors may choose to decline their stipend.

5. Meetings. All meetings of the Board's affairs shall be kept pursuant to public records requirements.

6. Staffing and Office. The Board may employ staff and/or contract for staffing services pursuant to this Operating Plan and subsequent modifications thereof. The Board may also maintain an office for the District, which shall be located within the District.

7. Meetings. The Board shall meet regularly, at least once every 3 months. The Annual meeting will take place the 2nd Monday of January. The Board shall adopt rules of order (by-laws) to govern the conduct of its meetings.

8. Method of Electing Directors to District Board. Elections for the new year Board of Directors will be elected each year of the District's existence. Prior to the meeting, the City shall publish a Class 2 notice that contains the time and place of the annual meeting. The notice shall specify that all individuals who either own or occupy real property within the District are eligible to serve on the Board and vote at the election.

9. Changes. Any change in the Board size, composition or election methodology must be approved by a 2/3 majority of the entire Board.

F. Relationship to other Organizations

The WP NID shall be a separate entity from any organizations it contracts with notwithstanding the fact that members, officers and directors of each may be shared. The contracted organizations shall remain a private organization, not subject to the open meeting law, and not subject to the public record law except for its records generated in connection with the WP NID Board. The contracted organizations may, and it is intended, shall, contract with the WP NID to provide services to the NID, in accordance with this Plan.

IV. METHOD OF ASSESSMENT

A. Assessment Rate and Method

The principle behind the assessment methodology is that each property should contribute to the WP NID in proportion to the benefit derived from the WP NID. After consideration of other assessment methods, it was determined that for residential properties, the number of residential units was the

characteristic most directly related to the potential benefit provided by the WP NID. For commercial properties it was determined that a flat fixed fee was most appropriate. Therefore, a fixed assessment of \$50 per residential unit for residential properties was selected as the basic assessment methodology for residential properties in the WP NID (“Residential Methodology”); a fixed assessment of \$100 per commercial properties was selected as the basic assessment methodology for commercial properties in the WP NID (“Commercial Methodology”), and a fixed assessment of \$50 per vacant land residential or commercial properties (i.e. vacant lot with no structure) was selected as the basic assessment methodology for vacant land properties in the WP NID (“Vacant Land Methodology”). In the event a property contains both residential units and a commercial use, the Residential Methodology shall apply.

Maintaining an equitable relationship between the WP NID assessment and the expected benefits requires an adjustment to the basic assessment method. To prevent the disproportional assessment of a small number of high value properties, a maximum assessment of \$500 per parcel will be applied.

As of January 1, 2024, the properties in the proposed district had a total assessed value of approximately \$162,600.00 and approximately 1897 parcels. Appendix B shows the projected WP NID assessment for each property included in the district.

The assessment assigned to each parcel based on this formula is herein referred to as “WP NID Assessment.” Any WP NID Assessments related to a previous year or years may not be contested. The

WP NID Assessment will be as shown on the attached list. Any WP NID Assessment related to this Operating Plan may only be contested prior to approval and adoption of this Operating Plan by the City Council.

B. Excluded and Exempt Property

The NID Statute 66.1110 requires explicit consideration of certain classes of property. In compliance with the law, the following statements are provided.

1. In accordance with the interpretation of the City Attorney regarding Wis. Stats. Section

66.1110(7)(a), property exempt from general real estate taxes has been excluded from the District activities and will be asked to make a financial contribution to the District on a voluntary basis. Those tax exempt properties adjoining the District which are later determined no longer to be exempt from general property taxes shall automatically become included within the District and subject to assessment under any current operating plan without necessity to undertake any other act.

IV. PLAN AND ORDERLY DEVELOPMENT OF THE CITY

A. City Plans

In February 1978, the Common Council of the City of Milwaukee adopted a Preservation Policy as the policy basis for its Comprehensive Plan and as a guide for its planning, programming and budgeting

decisions. The Common Council reaffirmed and expanded the Preservation Policy in Resolution File Number 881978, adopted January 24, 1989.

The Preservation Policy emphasizes maintaining Milwaukee's present housing, jobs, neighborhoods, services, and tax base rather than passively accepting loss of jobs and population, or emphasizing massive new development. In its January 1989 reaffirmation of the policy, the Common

Council gave new emphasis to forging new public and private partnerships as a means to accomplish preservation.

The district is a means of formalizing and funding the public-private partnership between the City and property owners in the Washington Park neighborhood and for furthering preservation and redevelopment in this portion of the City of Milwaukee. Therefore, it is fully consistent with the City's Comprehensive Plan and Preservation Policy.

B. City Role in District Operation

The City of Milwaukee has committed to helping private property owners in the district promote its development. To this end, the City expected to play a significant role in the creation of the

Neighborhood Improvement District and in the implementation of the Operating Plan. In particular, the City will:

1. Provide technical assistance to the proponents of the district through adoption of the Plan and provide assistance as appropriate thereafter.
2. Monitor and, when appropriate, apply for outside funds that could be used in support of the district.

3. Collect assessments, maintain in a segregated account, and disburse the monies of the district.
4. Receive annual audits as required per sec. 66.1110 (4)(c) of the NID law.
5. Provide the board, through the Tax Commissioner's Office on or before June 30th of each Plan year, with the official City records and the assessed value of each tax key number with the district, as of January 1st of each Plan year, for purposes of calculating the NID assessments.
6. Encourage the State of Wisconsin, Milwaukee County and other units of government to support the activities of the district.

VI. PLAN APPROVAL PROCESS

A. Public Review Process

The Wisconsin Neighborhood Improvement District law establishes a specific process for reviewing and approving proposed districts. Pursuant to the statutory requirements, the following process will be followed:

1. The Milwaukee City Plan Commission will review the proposed district boundaries and proposed Operating Plan and will then set a date for a formal public hearing.
2. In the initial year, the City Plan Commission will send, by certified mail, a public hearing notice and a copy of the proposed Operating Plan to all owners of real property within the proposed district. In addition, a Class 2 notice of the public hearing will be published in a local newspaper of general circulation.
3. The City Plan Commission will hold a public hearing, will approve or disapprove the Plan, and will report its action to the Common Council.
4. The Economic Development Committee of the Common Council will review the proposed NID Plan at a public meeting and will make a recommendation to the full Common Council.
5. The Common Council will act on the proposed NID Plan.
6. If adopted by the Common Council, the proposed NID Plan is sent to the Mayor for his approval.
7. If approved by the Mayor, the NID is created and the district board will be elected pursuant to section 3.E above.

B. Petition against Creation of the NID

The City may not create the Neighborhood Improvement District if, within 30 days of the City Plan Commission's hearing, a petition is filed with the City containing signatures of:

Owners of property to be assessed under the proposed initial Operating Plan having a valuation equal to more than 50% of the valuation of all property to be assessed under the proposed initial Operating Plan, using the method of valuation specified in the proposed initial Operating Plan; or

Owners of property to be assessed under the proposed initial Operating Plan having an assessed valuation equal to more than 40% of the assessed valuation of all property to be assessed under the proposed Operating Plan.

VII. FUTURE YEAR OPERATING PLANS

A. Phased Development

It is anticipated that the WP NID will continue to revise and develop the Operating Plan annually, in response to changing development needs and opportunities in the district, in accordance with the purposes and objectives defined in this initial Operating Plan.

Section 66.1110 (6)(b) of the NID law requires the board and the City to annually review and make changes as appropriate in the Operating Plan. Therefore, while this document outlines in general terms the complete development program, it focuses upon Year One activities, and information on specific assessed values, budget amounts and assessment amounts are based on Year One conditions.

Greater detail about subsequent year's activities will be provided in the required annual Plan updates, and approval by the Common Council of such Plan updates shall be conclusive evidence of compliance with this Plan and the NID law.

In later years, the WP NID Operating Plan will continue to apply the assessment formula, as adjusted, to raise funds to meet the next annual budget. However, the method of assessing shall not be materially altered, except with the consent of the City of Milwaukee.

B. Amendment, Severability and Expansion

This WP NID has been created under authority of Section 66.1110 of the Statutes of the State of Wisconsin ("NID Statute"). Should any court find any portion of this Statute invalid or unconstitutional its decision will not invalidate or terminate the WP NID and this WP NID Operating Plan shall be amended to conform to the law without need of re-establishment.

Should the legislature amend the Statute to narrow or broaden the process of a NID so as to exclude or include as assessable properties a certain class or classes of properties, then this

NID Plan may be amended by the Common Council of the City of Milwaukee as and when it conducts its annual Operating Plan approval and without necessity to undertake any other act.

VII. Contraction with WP NID

Any contracting with the WP NID shall be exempt from the requirements of Sec 62.15, Wis. Stats. Because such contracts shall not be for the construction of improvements or provision of materials. If the WP NID does contract for the construction of improvements or provisions of material, it shall follow the requirements of such statutes to the extent applicable. Further, the annual accounting required under Sec 66.608 (3) (c) Wis. Stats., shall be deemed to fulfill the requirements of Sec 62.15 (14) Wis. Stats. The WP NID Board of Directors and the City of Milwaukee shall comply with the provisions of Sec. 66.60 before the City inserts assessments for this NID plan onto the tax bills for the parcels assessed thereunder, only to the extent required by law, to create a lien on the parcels assessed. The WP NID may provide grant support to organizations that include the cost of staff, however, the WP NID shall not have employees directly and shall contract with a responsible party for any administration of grant funds.

Appendices

Appendix A – Map

Appendix B – List of Properties / Assessments

Appendix C – 2024 / 2025 Budget

Appendix A – Map

NID NO. 3: WASHINGTON PARK NEIGHBORHOOD IMPROVEMENT DISTRICT

Prepared by the Department of City Development Planning Division, 12/13/2016
Source: City of Milwaukee Information Technology Management Division; NIDC

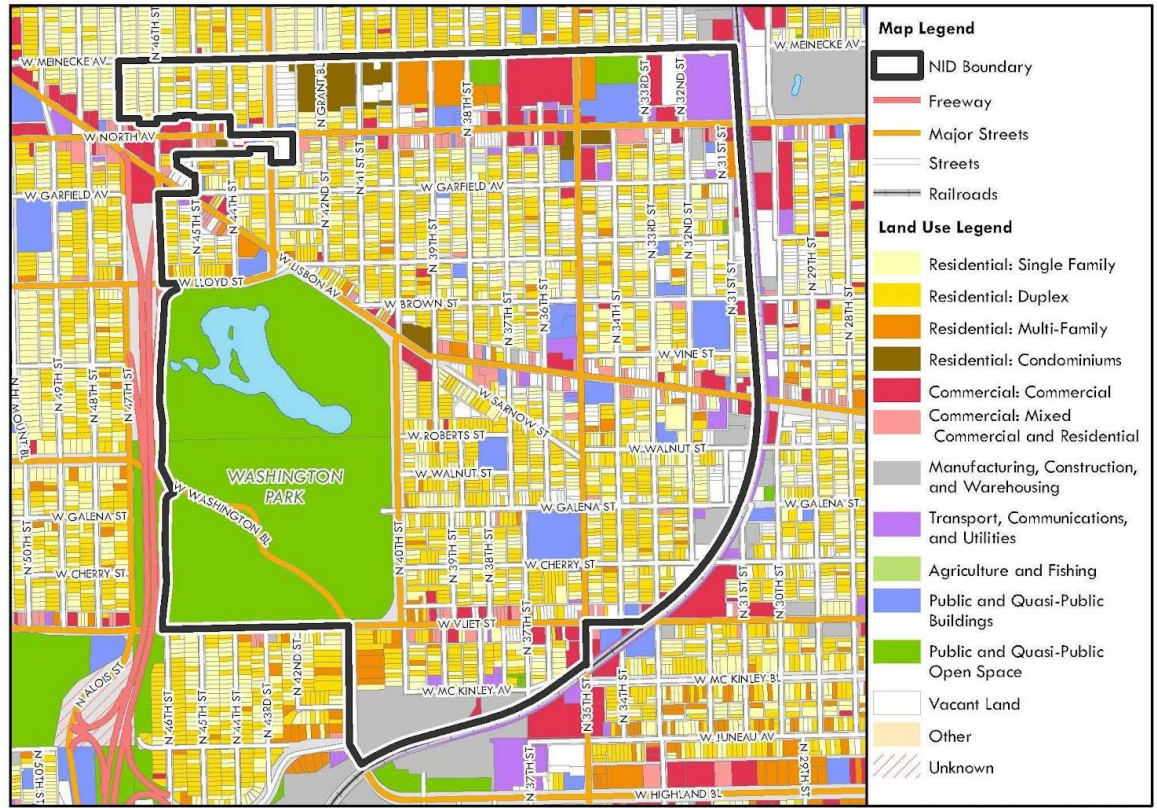

Document Path: E:\GIS_Data\Projects\2016 Projects\16-11-14 NID Land Use Maps (2) Map - Washington Park NID & Current Land Use (Rev 12-13).mxd

Appendix B List of Properties/Assessments

Appendix C – 2024 Revised Budget and 2025 Budget

Taxkey	Address	Owner1	Class	res units	NID 3 Ass
3271721000	2370 N GRANT BL	JOENETTE D KELLY	Condominium	1	\$50
3271722000	2367 N GRANT BL	KANIKA A BURKS	Condominium	1	\$50
3271723000	4203 W MEINECKE AV	ARNELL F JONES &	Condominium	1	\$50
3271724000	4205 W MEINECKE AV	KIMBERLY R WARE	Condominium	1	\$50
3271725000	4213 W MEINECKE AV	HERBERT H MORROW III	Condominium	1	\$50
3271726000	4215 W MEINECKE AV	MARTINA COLON	Condominium	1	\$50
3271727000	2344 N GRANT BL	STREAMLINE ELECTRICAL DESIGN LLC	Condominium	1	\$50
3271728000	2342 N GRANT BL	LYNDA K BROOKS	Condominium	1	\$50
3271729000	2340 N GRANT BL	REGINA MCBEATH	Condominium	1	\$50
3271730000	2338 N GRANT BL	GEORGE FELDER	Condominium	1	\$50
3271731000	2336 N GRANT BL	FESTUS OBIAKOR	Condominium	1	\$50
3271732000	2334 N GRANT BL	VIVIAN PUTMAN NKA	Condominium	1	\$50
3271733000	2327 N GRANT BL	HATTIE E BILLINGSLEY	Condominium	1	\$50
3271734000	2329 N GRANT BL	HATTIE E BILLINGSLEY	Condominium	1	\$50
3271735000	2362 N GRANT BL	MOHAMMED BILITY	Condominium	1	\$50
3271736000	2360 N GRANT BL	IMRAN PERWAIZ	Condominium	1	\$50
3271737000	4123 W MEINECKE AV	BRENDA HARRIS	Condominium	1	\$50
3271738000	4117 W MEINECKE AV	MIRANDA CHAMBERS	Condominium	1	\$50
3271739000	4107 W MEINECKE AV	WI. RENTROLL LLC	Condominium	1	\$50
3271740000	4109 W MEINECKE AV	ANDERSON INVESTMENT HOLDINGS 4109 W MEINECKE LLC	Condominium	1	\$50
3271741000	2363 N 41ST ST	WILLIAM J HARMON	Condominium	1	\$50
3271742000	2365 N 41ST ST	CASSANDRA R MACK	Condominium	1	\$50
3271743000	2355 N 41ST ST	NEFTALI MENDEZ	Condominium	1	\$50
3271744000	2357 N 41ST ST	STANLEY BURDINE	Condominium	1	\$50
3271745000	2349 N 41ST ST	GUPTA PROPERTIES LLC	Condominium	1	\$50
3271746000	4025 W MEINECKE AV	TIFFANY I HUNT	Condominium	1	\$50
3271747000	4027 W MEINECKE AV	CARLA B REED	Condominium	1	\$50
3271748000	2364 N 41ST ST	WANITA DIGGS	Condominium	1	\$50
3271749000	2362 N 41ST ST	ANDERSON INVESTMENT	Condominium	1	\$50
3271750000	2356 N 41ST ST	CARL H & DOROTHY A KUNZLER	Condominium	1	\$50
3271751000	2354 N 41ST ST	LEKECIA FERGUSON	Condominium	1	\$50
3271752000	2326 N 41ST ST	WALTER LOVE	Condominium	1	\$50
3271761000	2351 N GRANT BL	ANDERSON INVESTMENT HOLDINGS	Condominium	1	\$50
3271762000	2353 N GRANT BL	SANDRA A DANIELS	Condominium	1	\$50
3271763000	2355 N GRANT BL	JOHNIE J FARMER & ESSIE HW	Condominium	1	\$50
3271764000	2357 N GRANT BL	PRUDENCE HOLLAND	Condominium	1	\$50
3271765000	2335 N GRANT BL	LOUISE LATHON	Condominium	1	\$50
3271766000	2337 N GRANT BL	KELLY ROBINSON	Condominium	1	\$50
3271767000	2339 N GRANT BL	DARRELL GRAVES	Condominium	1	\$50
3271768000	2341 N GRANT BL	JANET FUDGE	Condominium	1	\$50
3271769000	2352 N GRANT BL	MARSHAYE LEWIS	Condominium	1	\$50
3271770000	2350 N GRANT BL	CRYSTAL L MOORE	Condominium	1	\$50
3271771000	2328 N GRANT BL	APRIL L MCCASKILL	Condominium	1	\$50
3271772000	2326 N GRANT BL	DAVID F DURRETT JR	Condominium	1	\$50
3271773000	2329 N 41ST ST	KARA L WOOTEN	Condominium	1	\$50
3271774000	2331 N 41ST ST	ANDERSON INVESTMENT	Condominium	1	\$50
3271775000	2333 N 41ST ST	AUDREY GRAY	Condominium	1	\$50
3271776000	2335 N 41ST ST	BARBARA STEWART	Condominium	1	\$50
3271777000	2337 N 41ST ST	LARRY SPENCER	Condominium	1	\$50
3271778000	2339 N 41ST ST	GARNETTE SLAUGHTER-BECKLEY	Condominium	1	\$50
3271781000	2357 N 40TH ST	MEDESTO GUZMAN JR	Condominium	1	\$50
3271782000	2367 N 40TH ST	CYNTHIA STRIBLING	Condominium	1	\$50
3271791000	4007 W MEINECKE AV	TAMIKA MARABLE	Condominium	1	\$50
3271792000	4009 W MEINECKE AV	MARY ALLEN	Condominium	1	\$50
3271793000	4229 W MEINECKE AV	GOOD DEEDS TRUCKING LLC	Condominium	1	\$50
3662032000	3730-3732 W VLIET ST, Unit 2	WASHINGTON PARK UNITED HOMES, LLC	Condominium	1	\$50
3662033000	3730-3732 W VLIET ST, Unit 3	WASHINGTON PARK UNITED HOMES, LLC	Condominium	1	\$50
3662034000	3730-3732 W VLIET ST, Unit 4	WASHINGTON PARK UNITED HOMES, LLC	Condominium	1	\$50
3260834110	3200 W NORTH AV	TA ACQUISITION COMPANY LLC	Local Commercial	0	\$400
3261663000	3420-3434 W NORTH AV	CHP INVESTMENT LLC	Local Commercial	0	\$200
3270020000	3624 W NORTH AV	LIGHTHOUSE GOSPEL CHAPEL INC	Local Commercial	0	\$500
3270115000	2303 N 39TH ST	BARBARA HOLZMANN T.O.D.	Local Commercial	0	\$400
3270116110	3928 W NORTH AV	NEW COVENANT HOUSING	Local Commercial	0	\$100
3270146000	4020 W NORTH AV	KHALED OMAR	Local Commercial	0	\$100
3270953000	3714-3722 W NORTH AV	KARAH LETHERWOOD	Local Commercial	5	\$250
3270954000	3724-3726 W NORTH AV	NEW COVENANT BAPTIST CHURCH	Local Commercial	0	\$100
3271216000	2319 N 35TH ST	LOWE PROPERTIES LLC	Local Commercial	0	\$100
3271220120	3508 W NORTH AV	KEY MANAGEMENT SOLUTIONS LLC	Local Commercial	0	\$100
3271221100	3532 W NORTH AV	LOWE PROPERTIES LLC	Local Commercial	0	\$100
3271221200	2322--A N 36TH ST	LOWE PROPERTIES LLC	Local Commercial	0	\$50
3271252000	2319-2321 N 36TH ST	LIGHTHOUSE GOSPEL CHAPEL INC	Local Commercial	0	\$50
3271253000	3600-3606 W NORTH AV	DDK INVESTMENTS CORP	Local Commercial	0	\$500
3271255000	3614 W NORTH AV	KENNEDY HOMES LLC	Local Commercial	0	\$100
3271802100	3814-3832 W NORTH AV	NEW COVENANT MISSIONARY	Local Commercial	0	\$100
3470346000	4437-4443 W LISBON AV	ANGELIA P ROSE	Local Commercial	3	\$150
3470347000	4433 W LISBON AV	PERRIS D CANNADY	Local Commercial	0	\$100
3470348000	4429-4431 W LISBON AV	VICTORY CENTER WEST INC	Local Commercial	3	\$150

3470349000	4425-4427 W LISBON AV	ILO CORPORATION	Local Commercial	1	\$100
3470350000	4417-4423 W LISBON AV	NII CAPITAL LLC	Local Commercial	0	\$50
3470351000	4413-4415 W LISBON AV	JENNIFER SUSAN KOZINSKI	Local Commercial	1	\$50
3470353000	4401-4403 W LISBON AV	RUDRA REAL ESTATE LLC	Local Commercial	3	\$150
3470376000	4507-4513 W LISBON AV	HARRY N BAGLAS & KALIOPE HW	Local Commercial	0	\$100
3470702100	4404-4410 W LISBON AV	THREE D ELEVATIONS LLC	Local Commercial	0	\$200
3470705000	4424-4428 W LISBON AV	MILWAUKEE LIVING LLC	Local Commercial	2	\$100
3470706000	4434 W LISBON AV	DAVID STEWART	Local Commercial	0	\$100
3480002000	3505-3509 W LISBON AV	FAMILY INVESTMENTS GROUP LLC	Local Commercial	0	\$50
3480003000	3511-3517 W LISBON AV	CHRISTINA P CUNNINGHAM	Local Commercial	4	\$200
3480006000	3531-3533 W LISBON AV	KEHR'S KANDY KITCHEN INC	Local Commercial	2	\$100
3480029000	1739-1743 N 35TH ST	MONIQUE Y FISHER	Local Commercial	1	\$50
3480038100	3615-3625 W LISBON AV	PELLIS DONALD BEY-CANNADAY	Local Commercial	0	\$100
3480041000	3627-3629 W LISBON AV	EMMITT HAWKINS SR	Local Commercial	1	\$50
3480062000	3701-3707 W LISBON AV	PELLIS DONALD BEY-CANNADAY	Local Commercial	0	\$100
3480289100	3826-3828 W LISBON AV	TERRY L HEINEMEIER	Local Commercial	3	\$150
3480290000	3830-3834 W LISBON AV	EASLEYS CONSTRUCTION LLC	Local Commercial	3	\$150
3480317000	3726-3732 W LISBON AV	MILWAUKEE LIVING LLC	Local Commercial	10	\$500
3480341000	3606-3608 W LISBON AV	PERCY PERRY & ANNIE HW	Local Commercial	2	\$100
3480342000	3610-3612 W LISBON AV	PERCY PERRY	Local Commercial	1	\$50
3480343000	3614 W LISBON AV	JOSEPH MITCHELL III	Local Commercial	0	\$50
3480344000	3618-3620 W LISBON AV	HUMBERTO REYES JIMENEZ PEREZ	Local Commercial	0	\$50
3480345000	3622 W LISBON AV	HUMBERTO REYES JIMENEZ PEREZ	Local Commercial	0	\$50
3480346000	3630 W LISBON AV	HUMBERTO REYES JIMENEZ PEREZ	Local Commercial	0	\$100
3480401000	3901-3903 W NORTH AV	RS INVESTMENTS VII LLC	Local Commercial	8	\$400
3480406100	3925 W NORTH AV	LC DAVIS CONSTRUCTION AND DESIGN	Local Commercial	1	\$50
3480453000	4105-4111 W NORTH AV	LONNIE & ERNESTINE TUCKER	Local Commercial	2	\$100
3480458000	4117-4121 W NORTH AV	JIMMY L DURANT	Local Commercial	3	\$150
3480747100	4106-4112 W LISBON AV	ILR PROPERTY MANAGEMENT LLC	Local Commercial	2	\$100
3480758000	4162 W LISBON AV	MODERN GROUP LLC	Local Commercial	0	\$50
3480766100	4018 W LISBON AV	LAKISHA KING	Local Commercial	4	\$200
3480769000	4028 W LISBON AV	VIKRAM SINGH NAT	Local Commercial	0	\$100
3480902000	3513-3517 W NORTH AV	BUFFALO BROADWAY REALTY	Local Commercial	0	\$100
3480903000	3521-3523 W NORTH AV	DESMOND O WILSON	Local Commercial	1	\$50
3480904000	3525-3531 W NORTH AV	MILW MEAT & SEAFOOD LLC	Local Commercial	0	\$300
3480918000	3601-3603 W NORTH AV	RS INVESTMENTS VII LLC	Local Commercial	0	\$50
3480919000	3605 W NORTH AV	RS INVESTMENTS VII LLC	Local Commercial	0	\$200
3480920000	3607-3615 W NORTH AV	RS INVESTMENTS VII LLC	Local Commercial	2	\$100
3480949000	3725 W NORTH AV	ANITA F THOMPSON	Local Commercial	0	\$50
3480950000	3727-3729 W NORTH AV	DOMONIC A PHILLIPS	Local Commercial	0	\$50
3480951000	3731-3733 W NORTH AV	WILLIE E HARRIS	Local Commercial	3	\$150
3480972000	3821-3825 W NORTH AV	KAM HOLDINGS LLC	Local Commercial	0	\$50
3480973000	3829-3833 W NORTH AV	T MOORE INV LLC	Local Commercial	5	\$250
3481009000	2101-2103 N 38TH ST	BALWINDER SINGH	Local Commercial	2	\$100
3481317000	4240-4242 W LISBON AV	INTEGRITY HOUSING LLC	Local Commercial	0	\$200
3481416100	3931-3939 W LISBON AV	MONEER Y ARABIYAT	Local Commercial	0	\$100
3481418100	3903-3905 W LISBON AV	PURPOSEFUL PLAY LLC	Local Commercial	0	\$100
3481521000	3501-3511 W NORTH AV, Unit 1	NEW COVENANT 3501	Local Commercial	0	\$300
	300 3501-3511 W NORTH AV, Unit 2	3501 W NORTH AVE LLC	Local Commercial	6	\$300
3481531000	4011-4015 W NORTH AV	KLASSY DREAMS CONSTRUCTION LLC	Local Commercial	0	\$100
3481631000	4002 W LISBON AV	ERIC BROXTON	Local Commercial	0	\$100
3481681000	3711-3729 W LISBON AV	MANIFESTING GODS PLAN LLC	Local Commercial	0	\$200
3481682000	3733 W LISBON AV	TAISEER AL ARABIYAT	Local Commercial	1	\$50
3481691000	4001-4003 W NORTH AV	KLASSY DREAMS CONSTRUCTION	Local Commercial	1	\$50
3489989000	3500-3502 W LISBON AV	PROGRESSIVE COMMUNITY HEALTH CENTERS, INC.	Local Commercial	0	\$50
3490002110	3123 W NORTH AV	ENVIRONMENTAL IMPROVEMENT OF MILWAUKEE LLC	Local Commercial	0	\$300
3490003000	3117-3119 W NORTH AV	DAVID J INGOLDSTAD II	Local Commercial	1	\$50
3490004000	3113-3115 W NORTH AV	IRFAN MAQSOOD	Local Commercial	0	\$100
3490009000	3209 W NORTH AV	BACHAN SINGH	Local Commercial	0	\$200
3490010000	3201-3203 W NORTH AV	ILO CORPORATION	Local Commercial	1	\$50
3490102100	3103-3105 W LISBON AV	JAMES ROHS	Local Commercial	0	\$200
3490106000	3101 W LISBON AV	JAMES B WILLIAMS JR.	Local Commercial	0	\$100
3490203000	3227-3233 W NORTH AV	FRESH COAST HOSPITALITY LLC	Local Commercial	3	\$150
3490205000	2242 N 33RD ST	BACHAN SINGH	Local Commercial	0	\$50
3490255110	2214 N 35TH ST	MB REAL ESTATE INVESTMENT	Local Commercial	0	\$200
3490340100	2022 N 33RD ST	N'VISION CONSTRUCTION LLC	Local Commercial	0	\$50
3490706100	2028 N 31ST ST	PEGGY WARE	Local Commercial	0	\$100
3490708000	2000 N 31ST ST	ISSAC STEELE	Local Commercial	0	\$50
3490710110	1952 N 31ST ST	OMAR M BARKHADLE	Local Commercial	0	\$100
3490733100	1818 N 31ST ST	AMBROSE RHODES	Local Commercial	0	\$100
3491303000	3133-3135 W LISBON AV	CANNADAY-BEY INVESTMENT CO	Local Commercial	2	\$100
3491304000	3131 W LISBON AV	AMBEUR ROBERTS	Local Commercial	1	\$50
3491308100	3109 W LISBON AV	EVOLUTION PROPERTIES LLC	Local Commercial	0	\$100
3491512100	2004 N 33RD ST	N'VISION CONSTRUCTION LLC	Local Commercial	0	\$100
3491582000	1953-1955 N 32ND ST	PEARL'S FOUR LLC	Local Commercial	2	\$100
3491629110	3130 W LISBON AV	JAMES T MORTON	Local Commercial	0	\$100
3491630000	3136-3140 W LISBON AV	JAMES MORTON	Local Commercial	2	\$100
3491903000	3230 W LISBON AV	SMS INVESTMENT GROUP LLC	Local Commercial	0	\$100

3491916000	3326-3328 W LISBON AV	WALTERS REALTY GROUP LLC	Local Commercial	1	\$50
3491917000	3330-3332 W LISBON AV	CAPITAL CITY SANCTUARY CHURCH OF GOD IN CHRIST INC	Local Commercial	1	\$50
3491929000	3420-3424 W LISBON AV	LUOMAN ASAD	Local Commercial	0	\$50
3491932000	3430-3432 W LISBON AV	KEY & WIGLEY LLC	Local Commercial	1	\$50
3492002100	3041 W NORTH AV	URBAN HOLDINGS LLC	Local Commercial	0	\$100
3492005100	2154 N 31ST ST	GARFIELD PARK LLC	Local Commercial	0	\$50
3492007100	2130 N 31ST ST	SCOTTYS CONSTRUCTION &	Local Commercial	0	\$100
3492008000	2124 N 31ST ST	JOHN EGERSON	Local Commercial	1	\$50
3492009100	2116 N 31ST ST	PORFIRIO GOMEZ	Local Commercial	0	\$200
3492318000	3331-3333 W LISBON AV	FRANCISCAN PEACEMAKERS, INC.	Local Commercial	0	\$300
3492319100	3327-3329 W LISBON AV	STEPHANIE L SHIPLEY	Local Commercial	1	\$50
3492328000	3231-3233 W LISBON AV	SHER VANG	Local Commercial	0	\$50
3492329000	3225-3227 W LISBON AV	SHER VANG	Local Commercial	1	\$50
3492521000	3100 W LISBON AV	GREATER PHILIPPIANS MISSIONARY BAPTIST CHURCH	Local Commercial	1	\$50
3492562100	3105 W NORTH AV	PHILWAUKEE INVESTMENTS LLC	Local Commercial	0	\$50
3492782000	3401-3433 W NORTH AV, Unit 2	COLUMBIA TOUSSAINT HARMONY HOUSING LLC	Local Commercial	0	\$200
3650923100	1710 N 33RD ST	NEW HOPE COGIC INC	Local Commercial	0	\$100
3650932100	3033 W WALNUT ST	CAROL G WILLIAMS & EDWARD	Local Commercial	0	\$50
3651040100	1606-1608 N 35TH ST	NAVDIP KAUR	Local Commercial	1	\$50
3651135000	1554-1556 N 33RD ST	KELLY JACKSON	Local Commercial	1	\$50
3651157000	1420 N 33RD ST	MARSHALL HARLEY	Local Commercial	0	\$100
3651173000	3314 W VLIET ST	DENISE BEVERLY-DAVIS	Local Commercial	0	\$50
3651200000	3416-3422 W VLIET ST	JUAN M TREJO	Local Commercial	4	\$200
3651201000	3424-3426 W VLIET ST	AHMAD PROPERTIES LLC	Local Commercial	0	\$50
3651202000	3428-3432 W VLIET ST	AHMAD PROPERTIES LLC	Local Commercial	4	\$200
3660121000	3743 W VLIET ST	SUZANNE C STRAUB	Local Commercial	0	\$50
3660122000	3737-3739 W VLIET ST	THOMAS J STRAUB	Local Commercial	0	\$100
3660137100	3721 W MC KINLEY AV	HARLEY-DAVIDSON MOTOR CO	Local Commercial	0	\$100
3660501100	3801-3813 W VLIET ST	THE RISSA LLC	Local Commercial	5	\$250
3660518000	1300-1302 N 39TH ST	HARLEY DAVIDSON MOTOR CO	Local Commercial	0	\$100
3660532000	3901-3905 W VLIET ST	NAVDIP KAUR	Local Commercial	0	\$500
3660533000	3907-3909 W VLIET ST	M R HOME IMPROVEMENT LLC	Local Commercial	1	\$50
3660540100	3935-3937 W VLIET ST	GUY CLOUGH	Local Commercial	1	\$50
3660550000	3912 W MC KINLEY AV	TIME WARNER CABLE MIDWEST LL	Local Commercial	0	\$100
3660902000	3525 W VLIET ST	ERNEST ZAZUETA	Local Commercial	0	\$200
3660903000	3529 W VLIET ST	ERNEST ZAZUETA	Local Commercial	0	\$100
3661401110	1353 N 35TH ST	AHMAD PROPERTIES LLC	Local Commercial	0	\$100
3661402100	1333 N 35TH ST	AHMAD PROPERTIES LLC	Local Commercial	0	\$100
3661509000	1421 N 35TH ST	DOUGLAS H SNOW	Local Commercial	0	\$50
3661510000	3500 W VLIET ST	BASSAM AL-RAMAHI	Local Commercial	1	\$50
3661511000	3504-3506 W VLIET ST	BASSAM ALRAMAHL	Local Commercial	0	\$50
3661713100	3710-3712 W VLIET ST	CHA LOR	Local Commercial	1	\$50
3661714000	3714-3716 W VLIET ST	ILO CORPORATION	Local Commercial	0	\$200
3661715000	3718 W VLIET ST	VACHINZONG LOR	Local Commercial	1	\$50
3661716000	3720-3724 W VLIET ST	MARIA V ARIAS-REYES	Local Commercial	3	\$150
3661717000	3726-3728 W VLIET ST	COACHES RESTAURANT & BAR LLC	Local Commercial	1	\$50
3661736000	3800 W VLIET ST	ANTWON S PERKINS	Local Commercial	0	\$200
3661737000	3804 W VLIET ST	EMPIRE OF THE SUN HOLDINGS WI LLC	Local Commercial	0	\$200
3661757100	3904-3906 W VLIET ST	EDUCARE ACADEMY LLC	Local Commercial	1	\$50
3661758000	3910-3912 W VLIET ST	TREASURE MART LLC	Local Commercial	2	\$100
3661759000	3914-3916 W VLIET ST	NORTHERN LIGHTS	Local Commercial	0	\$100
3661761000	3922-3926 W VLIET ST	ISAAC D GRACE	Local Commercial	1	\$50
3661762100	3916-3918 W KISSLICH PL	RUN MANAGEMENT LLC	Local Commercial	1	\$50
3661806000	3727 W GALENA ST	SARAS PROPERTY MANAGEMENT	Local Commercial	1	\$50
3661981000	1302 N 38TH ST	HARLEY DAVIDSON INC	Local Commercial	0	\$50
3662031000	3730-3732 W VLIET ST, Unit 1	VLIET STREET PARTNERS	Local Commercial	0	\$100
3490102200	3100 W WALNUT ST	JAMES ROHS	Manufacturing	0	\$50
3261631000	2342 N 35TH ST	PARC WEST APARTMENTS	Mercantile Apartments	35	\$500
3271692000	2348 N 40TH ST	NEW COVENANT PHASE II LTD PTNRSHIP	Mercantile Apartments	34	\$500
3271702000	2336 N 38TH ST	PARC WEST APARTMENTS	Mercantile Apartments	8	\$400
3271703000	2339 N 37TH ST	PARC WEST APARTMENTS	Mercantile Apartments	8	\$400
3281277000	2359-2365 N 45TH ST	251 BRADLEY PLACE LLC	Mercantile Apartments	4	\$200
3470204000	2224-2226 N 45TH ST	MODERN CITY DEVELOPMENT LLC	Mercantile Apartments	4	\$200
3470337000	4315 W LISBON AV	GREAT LAKES CAPITAL LLC	Mercantile Apartments	39	\$500
3470352000	4409 W LISBON AV	ANDERSON INVESTMENT HOLDINGS 4409 W LISBON AVE LLC	Mercantile Apartments	8	\$400
3470360000	2105 N 44TH ST	SPECTRUM R E LLC	Mercantile Apartments	4	\$200
3470398100	4530 W LLOYD ST	BATTLE CREEK REAL ESTATE LLC	Mercantile Apartments	7	\$350
3480225000	2013-2015 N 36TH ST	LUCILLE MEANS	Mercantile Apartments	5	\$250
3480287000	3818-3820 W LISBON AV	RASHERA J WILLIAMS	Mercantile Apartments	4	\$200
3480749000	4122 W LISBON AV	AMT PROPERTIES I LLC	Mercantile Apartments	10	\$500
3481318000	4236-4238 W LISBON AV	INTEGRITY HOUSING LLC	Mercantile Apartments	9	\$450
3481523000	2225-2239 N 35TH ST, Unit 3	3501 W NORTH AVE LLC	Mercantile Apartments	8	\$400
3481542100	4211-4237 W NORTH AV	BOULEVARD COMMONS LLC	Mercantile Apartments	23	\$500
3481572000	3910-3924 W LISBON AV, Unit 2	WASHINGTON PARK APTS LLC	Mercantile Apartments	24	\$500
3481611000	3800 W LISBON AV	UMCS PHASE III LLC	Mercantile Apartments	10	\$500
3490247100	2237-2239 N 33RD ST	COLOSSUS PROPERTIES LLC	Mercantile Apartments	4	\$200
3491311100	1728-1730 N 32ND ST	RICHARD CHAO VANG	Mercantile Apartments	4	\$200
3491316000	1751-1753 N 32ND ST	IC DEVELOPMENT CORP.	Mercantile Apartments	4	\$200

3491570000	1901-1903 N 33RD ST	SYNN PROPERTIES LLC	Mercantile Apartments	4	\$200
3491635100	1819-1821 N 32ND ST	LOVELY RENTAL PROPERTIES LLC	Mercantile Apartments	4	\$200
3492003000	2200 N 31ST ST	GARFIELD PARK LLC	Mercantile Apartments	69	\$500
3492315000	1722-1728 N 35TH ST	STEPHEN F THIEL	Mercantile Apartments	4	\$200
3492781000	3401-3433 W NORTH AV, Unit 1	COLUMBIA TOUSSAINT HARMONY HOUSING LLC	Mercantile Apartments	23	\$500
3651111100	1535-1537 N 32ND ST	VA XIONG	Mercantile Apartments	4	\$200
3651188000	3403-3405 W CHERRY ST	GER VANG	Mercantile Apartments	4	\$200
3651621000	3103-3125 W GALENA ST	WASHINGTON PARK TOWNHOMES	Mercantile Apartments	8	\$400
3660001000	1363 N 40TH ST	BERRADA PROPERTIES 76 LLC	Mercantile Apartments	18	\$500
3660003000	1351-1353 N 40TH ST	SPARK PROPERTIES LLC	Mercantile Apartments	4	\$200
3660384110	1715 N 37TH ST	1715 N 37TH STREET LLC	Mercantile Apartments	49	\$500
3660534000	3911-3913 W VLIET ST	RESIDENTIAL PROPERTIES RESOURCES FUND II LLC	Mercantile Apartments	4	\$200
3660556000	1349 N 39TH ST	CORBY L GEHLER	Mercantile Apartments	4	\$200
3660604000	3942-3944 W VLIET ST	RS INVESTMENTS VI LLC	Mercantile Apartments	4	\$200
3661033000	3946-3948 W GALENA ST	WASHINGTON PARKVIEW APTS LLC	Mercantile Apartments	4	\$200
3661621000	4260 W HIGHLAND BL	ROBERT D PERLICK POA TRUST	Mercantile Apartments	6	\$300
3661622100	4250 W HIGHLAND BL	ROBERT & KAREN STEIN	Mercantile Apartments	19	\$500
3661624100	4232 W HIGHLAND BL	ROBERT D STEIN	Mercantile Apartments	48	\$500
3661626000	4226 W HIGHLAND BL	GREAT LAKES CAPITAL LLC	Mercantile Apartments	8	\$400
3090427100	2772 N 28TH ST	MILWAUKEE SCATTERED SITES NO 2 LLC	Residential	1	\$50
3261287100	2453 N 29TH ST	MILWAUKEE SCATTERED SITES NO 2 LLC	Residential	2	\$100
3270111000	2323-2325 N 39TH ST	TONYA SLADE	Residential	2	\$100
3270112000	2319-2321 N 39TH ST	JASEN MOORE TOD	Residential	2	\$100
3270113000	2313-2315 N 39TH ST	WILLIE MAE MOORE	Residential	0	\$50
3270114000	2309 N 39TH ST	SHIRLEY J WALKER	Residential	1	\$50
3270142100	2319-2321 N 40TH ST	SOMER D DEBERRY	Residential	2	\$100
3270143000	2313-2315 N 40TH ST	SO XIONG-LOR	Residential	2	\$100
3270144000	2307-2309 N 40TH ST	ELLIOT FINCH	Residential	0	\$50
3270148000	2318-2320 N 41ST ST	YVETTE SCOTT	Residential	2	\$100
3270171000	2319-2321 N 41ST ST	DAVID HARGROVE SR	Residential	2	\$100
3270172000	2313-2315 N 41ST ST	CASSANDRA PATTERSON	Residential	2	\$100
3270173000	2307-2309 N 41ST ST	IRENE MALONE	Residential	2	\$100
3270175000	2304 N GRANT BL	MAXINE HICKMAN	Residential	2	\$100
3270176000	2310 N GRANT BL	KATHLEEN BERRY	Residential	1	\$50
3270177000	2316 N GRANT BL	ABIGAIL SUSAN RICHARDS	Residential	1	\$50
3270196000	2315 N GRANT BL	LUIS G GOMEZ JR	Residential	1	\$50
3270197000	2311 N GRANT BL	KEITH STEPHENS	Residential	1	\$50
3270198000	2305 N GRANT BL	ROY B EVANS & GEORGIA HW	Residential	1	\$50
3270200100	2308 N SHERMAN BL	LILA R CLAYTON-BLAIR, VICKI	Residential	1	\$50
3270949110	2323-2325 N 37TH ST	MELVIN L COVAN	Residential	2	\$100
3270949120	2319 N 37TH ST	MELVIN COVAN	Residential	0	\$50
3270956000	2320 N 38TH ST	NEW COVENANT MISSIONARY	Residential	0	\$50
3271569110	2625 N 36TH ST	MILWAUKEE SCATTERED SITES NO 2 LLC	Residential	1	\$50
3271717000	2318 N SHERMAN BL	JAMES NEWTON JR	Residential	1	\$50
3280501000	2377 N SHERMAN BL	LAQUITA R CARTER	Residential	1	\$50
3280502000	2371 N SHERMAN BL	SANDRA J DERCOLE TOD	Residential	1	\$50
3280503000	2359 N SHERMAN BL	JALONG EVANS	Residential	1	\$50
3280504000	2351 N SHERMAN BL	SHIRLEY WALKER	Residential	1	\$50
3280505000	2345 N SHERMAN BL	SHIRLEY J WALKER	Residential	1	\$50
3280506000	2339 N SHERMAN BL	CHRISTIE MELBY-GIBBONS	Residential	1	\$50
3280507000	2331-2333 N SHERMAN BL	TANYA BEE PROPERTIES LLC	Residential	2	\$100
3280508000	2325-2327 N SHERMAN BL	MARTIN A BETHKE TOD	Residential	2	\$100
3280509000	2319-2321 N SHERMAN BL	STEVEN L MAHAN	Residential	2	\$100
3280510000	2311 N SHERMAN BL	RUTHIE L JINES	Residential	1	\$50
3280601000	2376 N 44TH ST	TYMO REAL ESTATE LLC	Residential	1	\$50
3280602000	2372-2374 N 44TH ST	B C MANAGEMENT LLC	Residential	2	\$100
3280603000	2366-2368 N 44TH ST	DANIEL PETTA	Residential	2	\$100
3280604000	2362-2364 N 44TH ST	PETER FISHER	Residential	2	\$100
3280606000	2352 N 44TH ST	KELVIN BROWN	Residential	0	\$50
3280607000	2348 N 44TH ST	SIMRANPREET KAUR KALEKA	Residential	0	\$50
3280608000	2340-2342 N 44TH ST	SIMRANPREET KAUR KALEKA	Residential	2	\$100
3280609000	2336-2338 N 44TH ST	INVISIBLE REALITY MINISTRIES INC	Residential	2	\$100
3280610000	2330-2332 N 44TH ST	2330 NORTH 44TH STREET, LLC	Residential	1	\$50
3280611000	2326 N 44TH ST	THEOPHILUS KIRK	Residential	1	\$50
3280612000	2320-2322 N 44TH ST	WI RENTAL HOLDINGS LLC	Residential	2	\$100
3280613000	2314-2316 N 44TH ST	KEYUAN BIAN	Residential	2	\$100
3280614000	2310-2312 N 44TH ST	DEVONA BELL	Residential	2	\$100
3280617000	2377 N 44TH ST	GLORIA SWINDALL	Residential	1	\$50
3280618000	2373 N 44TH ST	EVERETT LANCASTER	Residential	1	\$50
3280619000	2367-2369 N 44TH ST	XIONG KER	Residential	2	\$100
3280620000	2363 N 44TH ST	ROTHWELL ENTERPRISES LLC	Residential	2	\$100
3280621000	2359-2361 N 44TH ST	WASHINGTON PARK UNITED HOMES LLC	Residential	2	\$100
3280622000	2353-2355 N 44TH ST	ZENELL L PUGH	Residential	2	\$100
3280623000	2349-2351 N 44TH ST	WALTER J BURKS	Residential	3	\$150
3280624000	2343-2345 N 44TH ST	WASHINGTON PARK UNITED HOMES LLC	Residential	2	\$100
3280626000	2335 N 44TH ST	WB ONE, LLC	Residential	1	\$50
3280627000	2331-2333 N 44TH ST	STEPIN UP LLC	Residential	2	\$100
3280628000	2327-2329 N 44TH ST	STACKS INVESTMENTS LLC	Residential	2	\$100

3280629000	2323-2325 N 44TH ST	MILKYWI LLC	Residential	2	\$100
3280630000	2319-2321 N 44TH ST	EMONIE RAYVON FOSTER	Residential	2	\$100
3280639000	2328-2330 N 45TH ST	JM-JBSC FAMILY LIMITED PARTN	Residential	2	\$100
3280641000	2338-2340 N 45TH ST	JM-JBSC FAMILY LIMITED	Residential	2	\$100
3280642000	2342-2344 N 45TH ST	SCOTT T SMITH	Residential	2	\$100
3280645000	2358-2360 N 45TH ST	R&G 1 LLC	Residential	2	\$100
3280646000	2362-2364 N 45TH ST	TOWN FIRST LLC	Residential	2	\$100
3280647000	2368-2370 N 45TH ST	S&S HOLDING LLC	Residential	2	\$100
3280649000	2378 N 45TH ST	BPDM PROPERTIES 2018-1, LLC	Residential	1	\$50
3281244000	2379 N 46TH ST	WILLIAM REED	Residential	1	\$50
3281245000	2373 N 46TH ST	NATTHARIKA AUMSUWAN MORGAN	Residential	1	\$50
3281246000	2367 N 46TH ST	LETISHA SCHAEFER	Residential	1	\$50
3281247000	2361 N 46TH ST	WILLIE L HINES JR	Residential	1	\$50
3281248000	2357 N 46TH ST	JIMMY L WILLIAMS	Residential	1	\$50
3281249000	2351 N 46TH ST	TONYA F RANDOLPH	Residential	1	\$50
3281250000	2345 N 46TH ST	LARRY D TRAMMELL	Residential	1	\$50
3281251000	2341 N 46TH ST	MAURICE NICHOLSON	Residential	1	\$50
3281252000	2335 N 46TH ST	GEORGIA A SALINAS	Residential	1	\$50
3281253000	2331 N 46TH ST	JAY K KITZKE	Residential	1	\$50
3281254000	2325 N 46TH ST	DANIEL & MARY F HANSTAD	Residential	1	\$50
3281255000	2319 N 46TH ST	CALVIN SHIELDS JR	Residential	2	\$100
3281256000	2315 N 46TH ST	NSBS GROUP LLC	Residential	2	\$100
3281262000	2320 N 47TH ST	WI ROCK SOLID PROPERTIES LLC	Residential	1	\$50
3281263000	2326 N 47TH ST	AUDRA CHRISTINE FIELDBINDER TOD	Residential	1	\$50
3281264000	2330 N 47TH ST	RAY A YOUNG	Residential	1	\$50
3281265000	2336 N 47TH ST	SANDERS ESTATE LLC	Residential	1	\$50
3281266000	2340 N 47TH ST	SHIRLEY J WALKER	Residential	1	\$50
3281267000	2346 N 47TH ST	STEPHANIE G TOOLE	Residential	1	\$50
3281268000	2352 N 47TH ST	JACK SERWE	Residential	1	\$50
3281269000	2356 N 47TH ST	JUANITA C MAPP	Residential	1	\$50
3281270000	2360 N 47TH ST	KELVIN B HALL	Residential	1	\$50
3281271000	2366 N 47TH ST	ALYCE ARCHIE-JORDAN	Residential	1	\$50
3281272000	2370 N 47TH ST	ANTHONY BOATMAN, SR	Residential	1	\$50
3281273000	2376 N 47TH ST	LUCILLE C MEANS	Residential	1	\$50
3281274000	2375-2377 N 45TH ST	LOWEIN BRUCE BYSTROM III	Residential	2	\$100
3281275000	2371-2373 N 45TH ST	GREG PICKETT & CHRISTINE HW	Residential	2	\$100
3281276000	2367-2369 N 45TH ST	LONNELL BURTON	Residential	2	\$100
3281278000	2355-2357 N 45TH ST	SINGH BALWINDER	Residential	0	\$50
3281279000	2351-2353 N 45TH ST	NSBS GROUP LLC	Residential	2	\$100
3281280000	2345-2347 N 45TH ST	FREDERICK G JACKSON	Residential	2	\$100
3281283000	2344 N 46TH ST	JOSHUA WERNER KAEBISCH	Residential	1	\$50
3281284000	2350 N 46TH ST	BRENDA J WASHINGTON	Residential	1	\$50
3281285000	2356 N 46TH ST	DESANNE J HIPPE	Residential	1	\$50
3281286000	2362 N 46TH ST	BOBBY J MCQUAY JR	Residential	2	\$100
3281287000	2366 N 46TH ST	JAMES LAWRENCE RABIDEAUX &	Residential	1	\$50
3281288000	2372 N 46TH ST	CHRISTOPHER S SIMON	Residential	1	\$50
3281289000	2378 N 46TH ST	TISHA ANNMARIE-SMITH	Residential	1	\$50
3289987000	2340 N 46TH ST	STEPHANIE BURCH TOD	Residential	1	\$50
3289988000	2334 N 46TH ST	MARC J LEHMAN JR	Residential	1	\$50
3289989000	2328 N 46TH ST	TATIANA M EVANS	Residential	1	\$50
3289990000	2324 N 46TH ST	CAROL R RUBITSKY	Residential	1	\$50
3289991000	2318 N 46TH ST	LISA D KOMRAJ	Residential	1	\$50
3289998100	2331-2333 N 45TH ST	PANG HOUA VANG	Residential	2	\$100
3470201000	2238 N 45TH ST	VA XIONG	Residential	2	\$100
3470202000	2234 N 45TH ST	IRIS RUIZ	Residential	2	\$100
3470203000	2228-2230 N 45TH ST	MODERN CITY DEVELOPMENT LLC	Residential	2	\$100
3470205000	2220-2222 N 45TH ST	ANGELA RUIZ	Residential	2	\$100
3470220000	2223 N 45TH ST	KENNETH H MOSS, JR	Residential	1	\$50
3470224000	2239 N 45TH ST	MODERN CITY DEVELOPEMENT LLC	Residential	2	\$100
3470356000	2135-2137 N 44TH ST	JM-JBSC FAMILY LIMITED PARTN	Residential	2	\$100
3470358000	2125 N 44TH ST	JAMES MOORE	Residential	2	\$100
3470359000	2119-2121 N 44TH ST	G&S INVESTMENTS LLC	Residential	2	\$100
3470361000	4410-4412 W LLOYD ST	MICHELLE KWASI	Residential	2	\$100
3470362000	4414-4416 W LLOYD ST	PATRICK BROWN	Residential	2	\$100
3470363000	4420-4422 W LLOYD ST	WISCON FINANCIAL HOLDINGS LLC	Residential	2	\$100
3470364000	4424-4426 W LLOYD ST	RS INVESTMENTS IV LLC	Residential	2	\$100
3470365000	4428-4430 W LLOYD ST	ANTHONY CURTIS	Residential	2	\$100
3470366000	4432-4434 W LLOYD ST	MAIKA YANG	Residential	2	\$100
3470367000	2118-2120 N 45TH ST	BLUE RIDGE LLC	Residential	2	\$100
3470368000	2124 N 45TH ST	LISBON VENTARES LLC	Residential	1	\$50
3470369000	2128 N 45TH ST	CASSANDRA I NEY	Residential	1	\$50
3470370000	2130-2132 N 45TH ST	MIGUEL FLORES SILVA	Residential	2	\$100
3470371000	2134-2136 N 45TH ST	MONICA Y WILLIAMS	Residential	2	\$100
3470373000	2142 N 45TH ST	HENRY L MCCLELLAN	Residential	1	\$50
3470374000	2148 N 45TH ST	PHYLLIS E SHEBESTA	Residential	0	\$50
3470380000	2171-2173 N 45TH ST	MILW SCATTERED SITES NO 1 LL	Residential	2	\$100
3470381000	2167-2169 N 45TH ST	WASHINGTON PARK HOMEOWNERS	Residential	2	\$100
3470382000	2163 N 45TH ST	K & S HOMES LLC	Residential	1	\$50

3470384000	2155 N 45TH ST	GOLIATH INVESTMENTS INC	Residential	2	\$100
3470385000	2147-2149 N 45TH ST	AR THAO	Residential	2	\$100
3470386100	2145 N 45TH ST	TERRI M C KING	Residential	1	\$50
3470388100	2137 N 45TH ST	DAVID R FRAZIER	Residential	1	\$50
3470389000	2131 N 45TH ST	PEDRO F JIMENEZ	Residential	1	\$50
3470390000	2127-2129 N 45TH ST	AR THAO	Residential	2	\$100
3470391000	2121-2123 N 45TH ST	PATRICIA JORDAN	Residential	2	\$100
3470392000	4502-4504 W LLOYD ST	AUDREY C MURPHY	Residential	2	\$100
3470393000	4506 W LLOYD ST	SAHIRAH MUHAMMAD	Residential	2	\$100
3470394000	4510-4512 W LLOYD ST	ANTHONY RONSINELLI	Residential	2	\$100
3470395000	4514-4516 W LLOYD ST	PAN HER	Residential	2	\$100
3470396000	4518 W LLOYD ST	VB ONE LLC	Residential	1	\$50
3470397000	4522-4524 W LLOYD ST	DANIEL J RESTIVO	Residential	2	\$100
3470399000	2120 N 46TH ST	MKE YOUR HOME LLC	Residential	2	\$100
3470400000	2122-2124 N 46TH ST	TOWN FIRST LLC	Residential	2	\$100
3470401000	2126-2128 N 46TH ST	RAZ KLIGER	Residential	2	\$100
3470402000	2132 N 46TH ST	WASHINGTON PARK HOMEOWNERS I	Residential	1	\$50
3470403000	2136 N 46TH ST	JESSIE M SPRAGGINS NKA	Residential	1	\$50
3470404000	2140-2142 N 46TH ST	ANGELA GERHARDT	Residential	2	\$100
3470405000	2146-2148 N 46TH ST	TILLAMOOK ROCK LLC	Residential	2	\$100
3470406000	2150-2152 N 46TH ST	GREGORY L RIVERS	Residential	2	\$100
3470407000	2154 N 46TH ST	WASHINGTON PARK UNITED HOMES LLC	Residential	1	\$50
3470408000	2162 N 46TH ST	RESIDENTIAL PROPERTIES RESOURCES FUND II LLC	Residential	2	\$100
3470410100	2170-2172 N 46TH ST	GARRETT TELFORD	Residential	2	\$100
3470411000	2178-2180 N 46TH ST	JOSEPH ZIEGLER	Residential	2	\$100
3470413000	2186-2188 N 46TH ST	THE LUE AND XONG LOR LIVING TRUST DATED DECEMBER 2	Residential	2	\$100
3470414000	4523 W GARFIELD AV	TAHIRA TATUM	Residential	1	\$50
3470415000	2194 N 46TH ST	CARLETTA FLEMING	Residential	1	\$50
3470703000	4418 W LISBON AV	CYNTHIA RINGO	Residential	1	\$50
3470704000	4409 W GARFIELD AV	ORLANDO P BUTLER	Residential	2	\$100
3470713000	4426 W GARFIELD AV	DEVAUGN PATTERSON	Residential	2	\$100
3470714000	4420 W GARFIELD AV	FUNMILAYO MORGAN	Residential	1	\$50
3470715000	4414-4418 W GARFIELD AV	ESTELLA PATTERSON	Residential	1	\$50
3470716000	4408 W GARFIELD AV	MODERN CITY DEVELOPMENT LLC	Residential	1	\$50
3470719100	2221 N 44TH ST	LARRY BRAZIL	Residential	2	\$100
3470721000	2229-2231 N 44TH ST	R&G 2 LLC	Residential	2	\$100
3470722000	2233-2235 N 44TH ST	LYNDA J CAKANIC	Residential	2	\$100
3470723000	2239-2241 N 44TH ST	SHERMAN WILLIAMS	Residential	2	\$100
3470801000	2209 N SHERMAN BL	HENRY C BRADFORD ADELL	Residential	1	\$50
3470802000	2203-2205 N SHERMAN BL	LYNDA JACKSON-CONYERS	Residential	2	\$100
3470804000	4326-4328 W GARFIELD AV	E&G PROPERTY INVESTMENTS LLC	Residential	2	\$100
3470805000	4330-4332 W GARFIELD AV	MILWAUKEE LIVING LLC	Residential	2	\$100
3470806000	2181-2183 N SHERMAN BL	LYNDA JACKSON-CONYERS	Residential	2	\$100
3470807000	2175-2177 N SHERMAN BL	LYNDA JACKSON-CONYERS	Residential	2	\$100
3470808000	2169-2171 N SHERMAN BL	ICEOLA MOMON	Residential	2	\$100
3470809000	2163-2165 N SHERMAN BL	E & G INVESTMENTS LLC	Residential	2	\$100
3470810000	2159 N SHERMAN BL	KAYLA MAJDECKI	Residential	1	\$50
3470811000	2153 N SHERMAN BL	MARGARET J JOHNSON TOD	Residential	1	\$50
3470812000	2145-2147 N SHERMAN BL	T E X LLC	Residential	2	\$100
3470813000	2141-2143 N SHERMAN BL	CAPE FLORIDA, LLC	Residential	2	\$100
3470814000	4324 W LISBON AV	RESIDENTIAL PROPERTIES RESOURCES FUND II, LLC	Residential	2	\$100
3470816110	4334 W LISBON AV	VIRGINIA PRATT	Residential	1	\$50
3470818000	2174 N 44TH ST	MODERN CITY DEVELOPMENT, LLC	Residential	2	\$100
3470819000	2178 N 44TH ST	BULLDOG RIDGE II, LLC	Residential	1	\$50
3470821000	4329 W GARFIELD AV	LAMON & MARTHA J BARNES	Residential	1	\$50
3470822000	4325 W GARFIELD AV	CHANA FAMILY TRUST	Residential	2	\$100
3470823000	4319 W GARFIELD AV	KENNETH F FEHRMANN	Residential	1	\$50
3470902000	2239 N SHERMAN BL	COMMUNITY BAPTIST CHURCH	Residential	1	\$50
3470904000	2223-2225 N SHERMAN BL	THE LATIMORE GROUP LLC	Residential	2	\$100
3470905000	2217-2219 N SHERMAN BL	ESSIE COPELAND	Residential	2	\$100
3470906000	2216-2218 N 44TH ST	GENARO RUIZ	Residential	2	\$100
3470907000	2222-2224 N 44TH ST	MILWAUKEE LIVING LLC	Residential	3	\$150
3470908000	2226-2228 N 44TH ST	MILWAUKEE LIVING LLC	Residential	2	\$100
3470909000	2232-2234 N 44TH ST	2232-2234 N 44TH ST LLC	Residential	2	\$100
3480007000	1842 N 36TH ST	MELBA D ALLEN	Residential	1	\$50
3480008000	1840 N 36TH ST	STRONG BLOCKS	Residential	1	\$50
3480009100	1836 N 36TH ST	RHONDA D HILL	Residential	1	\$50
3480011100	1826-1828 N 36TH ST	JUAN RUIZ	Residential	1	\$50
3480013000	1820 N 36TH ST	TANYA MATOS	Residential	1	\$50
3480014000	1814-1816 N 36TH ST	MICHAEL WISNIEWSKI	Residential	2	\$100
3480018000	3522-3526 W SARNOW ST	KP INTERIOR DESIGN LLC	Residential	2	\$100
3480019000	1800-1802 N 36TH ST	KING ARTHUR HOMES LLC	Residential	2	\$100
3480020000	3504 W SARNOW ST	ROBERT THAISANANIKONE	Residential	1	\$50
3480021100	3508 W SARNOW ST	CHANTALE KILONGO	Residential	1	\$50
3480023000	1715-1717 N 35TH ST	SUE XIONG	Residential	2	\$100
3480024000	1719-1721 N 35TH ST	WASHINGTON PARK UNITED HOMES LLC	Residential	2	\$100
3480025000	1723-1725 N 35TH ST	ROBERT LEE & SHEILA D JONES	Residential	0	\$50
3480028000	1735 N 35TH ST	OUR MOTHER'S & FATHER'S ADUL	Residential	1	\$50

3480030100	1747 N 35TH ST	SENGKHAM K SOUVANNAVONG	Residential	1	\$50
3480032000	1755 N 35TH ST	INPAENG VONGPOUTHONE	Residential	1	\$50
3480045111	1842 N 37TH ST	CHUCK C CHA	Residential	1	\$50
3480047100	1834 N 37TH ST	CHRISTINE SMITH	Residential	1	\$50
3480050100	3634-3636 W SARNOW ST	RESO PROPS RESOURCES FUND II LLC	Residential	2	\$100
3480053000	1817-1819 N 36TH ST	JM-JBSC FAMILY LIMITED PARTN	Residential	2	\$100
3480054100	1823-1825 N 36TH ST	BILLIE BRIDGES AKA	Residential	2	\$100
3480057000	1835 N 36TH ST	DARRIEN D MARTIN-WEBSTER	Residential	2	\$100
3480059000	1841-1843 N 36TH ST	LYNNE CHACHERE	Residential	0	\$50
3480060100	1847 N 36TH ST	WASHINGTON PARK HOMEOWNE	Residential	1	\$50
3480066000	3702-3704 W SARNOW ST	THE ZOLA HUXLEY FAMILY TRUST DATED DECEMBER 30, 20	Residential	2	\$100
3480102100	3746 W SARNOW ST,	SUZANNE W PHAM-BANH	Residential	2	\$100
3480203000	3501-3503 W LLOYD ST	CHRISTOPHER J KANDARAPALLY	Residential	2	\$100
3480204000	2027-2029 N 35TH ST	ALSATO LLC	Residential	2	\$100
3480205000	2023-2025 N 35TH ST	JORDAN YARN	Residential	2	\$100
3480212000	3524 W BROWN ST	AFRICKA M PETTAWAY	Residential	1	\$50
3480213000	3530 W BROWN ST	CHARLES E MCCOY	Residential	1	\$50
3480214100	2012 N 36TH ST	STEPHANIE L HARRIES	Residential	1	\$50
3480216000	2024-2026 N 36TH ST	GARTH REALTY LLC	Residential	2	\$100
3480217000	2032 N 36TH ST	ROCHEL L. JOHNSON	Residential	1	\$50
3480218000	3529 W LLOYD ST	KA HOUA XIONG	Residential	1	\$50
3480219000	3525 W LLOYD ST	KEITH J THOMPSON	Residential	0	\$50
3480221000	2039 N 36TH ST	JUNE SIMMONS	Residential	1	\$50
3480222000	2035 N 36TH ST	MONROE A EPPERSON, SR	Residential	1	\$50
3480223000	2029 N 36TH ST	ELONA PEACE	Residential	1	\$50
3480224000	2021 N 36TH ST	EVERYTHING IS AWESOME LLC	Residential	1	\$50
3480226000	2005--A N 36TH ST	FEDERAL NATL MORTGAGE ASOC	Residential	2	\$100
3480228000	3622-3624 W BROWN ST	PARIS CROSSLEY	Residential	2	\$100
3480229100	2006 N 37TH ST	SAMUEL THURMAN	Residential	1	\$50
3480231000	2016-2018 N 37TH ST	WASHINGTON PARK UNITED HOMES LLC	Residential	2	\$100
3480232000	2022 N 37TH ST	DAVID WREN	Residential	1	\$50
3480235100	2034 N 37TH ST	JOHNNY R JACKSON	Residential	1	\$50
3480237100	2039 N 37TH ST	RONNEISHA S THOMAS	Residential	1	\$50
3480239000	2037 N 37TH ST	ROSA DODD	Residential	1	\$50
3480240000	2031 N 37TH ST	MILWAUKEE REAL ESTATE RENTALS LLC	Residential	2	\$100
3480241000	2027 N 37TH ST	CHARLES E ALLEN & LEONA HW	Residential	0	\$50
3480242000	2025 N 37TH ST	FESTUS OBIAKOR	Residential	0	\$50
3480244100	2017 N 37TH ST	DEJA E VAUGHN	Residential	1	\$50
3480245000	2011-2013 N 37TH ST	REBECCA D CLAYTON	Residential	2	\$100
3480246000	2009 N 37TH ST	COMMUNITY LVG PLATFORM LLC	Residential	1	\$50
3480247000	2003 N 37TH ST	EDWARD WILLIAMS	Residential	1	\$50
3480248000	3722 W BROWN ST	SFR3-040 LLC	Residential	1	\$50
3480249000	3728 W BROWN ST	WASHINGTON PARK UNITED HOMES LLC	Residential	1	\$50
3480250000	3730-3732 W BROWN ST	ZSK CONSTRUCTION LLC	Residential	2	\$100
3480251000	2010-2012 N 38TH ST	RS INVESTMENTS V LLC	Residential	2	\$100
3480253000	2020 N 38TH ST	ELISHA ANDERSON	Residential	1	\$50
3480254100	2024 N 38TH ST	MILWAUKEE SCATTERED SITES NO 2 LLC	Residential	1	\$50
3480256000	2030-2032 N 38TH ST	VINE29 PROPERTIES LLC	Residential	2	\$100
3480257000	2036 N 38TH ST	VINE29 PROPERTIES LLC	Residential	2	\$100
3480260000	2025 N 38TH ST	JOHNNIE R FERGUSON JR	Residential	1	\$50
3480261000	2021 N 38TH ST	SRF3-070 LLC	Residential	1	\$50
3480262000	2015-2017 N 38TH ST	MT HOMES IMPROVEMENT LLC	Residential	2	\$100
3480264100	2009 N 38TH ST	MILWAUKEE SCATTERED SITES NO 2 LLC	Residential	1	\$50
3480265000	2001-2003 N 38TH ST	MJB RENTAD PROPERTY LLC	Residential	2	\$100
3480266000	3830 W BROWN ST	REBECCA FLETCHER	Residential	1	\$50
3480267100	3826 W BROWN ST	MILWAUKEE SCATTERED SITES NO 2 LLC	Residential	2	\$100
3480269000	2014 N 39TH ST	CHARLOTTE STEVENSON	Residential	1	\$50
3480270000	2020 N 39TH ST	THEODORE A BEASON	Residential	1	\$50
3480271100	2026-2028 N 39TH ST	LEE HOENISCH	Residential	2	\$100
3480273000	2034 N 39TH ST	DAVID B PREGERSON	Residential	1	\$50
3480274000	2040 N 39TH ST	VALLEY PACIFIC LLC	Residential	2	\$100
3480275000	1957-1959 N 38TH ST	UMCS PHASE III LLC	Residential	2	\$100
3480276000	1953 N 38TH ST	TOUA LEE	Residential	1	\$50
3480278000	1945 N 38TH ST	UMCS PHASE III LLC	Residential	0	\$50
3480279000	1941-1943 N 38TH ST	MJB RENTAL PROP LLC	Residential	2	\$100
3480280000	1937 N 38TH ST	SG PROPERTY	Residential	1	\$50
3480281000	1933 N 38TH ST	WASHINGTON PARK HOMEOWNERS I	Residential	1	\$50
3480282000	1929-1931 N 38TH ST	COLAS MANAGEMENT LLC	Residential	2	\$100
3480291000	1918 N 39TH ST	UMCS PHASE III LLC	Residential	0	\$50
3480292000	1922-1924 N 39TH ST	UMCS PHASE III LLC	Residential	2	\$100
3480293000	1926-1928 N 39TH ST	UMCS PHASE III LLC	Residential	2	\$100
3480294000	1930 N 39TH ST	BOYCE GROUP LLC	Residential	2	\$100
3480295000	1934-1936 N 39TH ST	UMCS PHASE III LLC	Residential	2	\$100
3480296000	1938 N 39TH ST	UMCS PHASE III LLC	Residential	2	\$100
3480297000	1942-1944 N 39TH ST	UMCS PHASE III LLC	Residential	2	\$100
3480298000	1946 N 39TH ST	2624 BUFFUM LLC	Residential	2	\$100
3480299000	1952 N 39TH ST	JOHN LUSZ	Residential	2	\$100
3480300000	1961 N 37TH ST	ALBERTO LOPEZ LUZ	Residential	1	\$50

3480301100	3707-3709 W BROWN ST	KOLEE INVESTMENTS LLC	Residential	2	\$100
3480303000	1951 N 37TH ST	KOLEE INVESTMENTS LLC	Residential	2	\$100
3480304000	1947 N 37TH ST	KICH ENTERPRISES LLC	Residential	1	\$50
3480305000	1943-1945 N 37TH ST	1943 N 37TH ST LLC	Residential	2	\$100
3480306000	1939--A N 37TH ST	JOEL D NATARENO	Residential	2	\$100
3480307000	1937 N 37TH ST	PHARUESEE THAO	Residential	2	\$100
3480308000	1927-1931 N 37TH ST	CARRERAS DEBRIS HAUL LLC	Residential	2	\$100
3480309000	1923 N 37TH ST	SHEILA STRONG	Residential	1	\$50
3480310000	1913 N 37TH ST	WASHINGTON PARK HOMEOWNERS I	Residential	1	\$50
3480312100	3706-3708 W LISBON AV	RESIDENTIAL PROPERTIES RESOURCES FUND II LLC	Residential	2	\$100
3480313100	3710-3712 W LISBON AV	MATTHEW BOSWELL JR	Residential	3	\$150
3480315100	3718 W LISBON AV	RESTORATION CHURCH INC	Residential	0	\$50
3480318000	1920-1922 N 38TH ST	HESTIA PROPERTIES LLC	Residential	2	\$100
3480319000	1926 N 38TH ST	ANTHONY J HOLLIMAN	Residential	1	\$50
3480320000	1930 N 38TH ST	MEKIE SIMS	Residential	1	\$50
3480321000	1934 N 38TH ST	MJB RENTAL PROPERTY LLC	Residential	2	\$100
3480322000	1936-1938 N 38TH ST	KEYS 2 THE CITY	Residential	2	\$100
3480323000	1940-1942 N 38TH ST	2624 BUFFUM LLC	Residential	2	\$100
3480324000	1944-1946 N 38TH ST	LUCY BURKS	Residential	2	\$100
3480325000	1948 N 38TH ST	MJB RENTAL PROPERTY LLC	Residential	2	\$100
3480326000	1952 N 38TH ST	LEON HUDSON	Residential	1	\$50
3480327000	1958 N 38TH ST	MJB RENTAL PROPERTY LLC	Residential	2	\$100
3480328000	1971-1973 N 36TH ST	DOUGLAS P LAWINGER	Residential	2	\$100
3480329000	1967 N 36TH ST	STRONG BLOCKS MILW II LLC	Residential	1	\$50
3480330000	1963-1965 N 36TH ST	BENTON THAO	Residential	3	\$150
3480331000	1959 N 36TH ST	BRIDGIT BLACKMON	Residential	1	\$50
3480332100	1957 N 36TH ST	ROBERT L CAGLE JR	Residential	1	\$50
3480335000	1941-1943 N 36TH ST	RS INVESTMENTS II LLC	Residential	2	\$100
3480336000	1937 N 36TH ST	TIFFANY TORRENCE	Residential	1	\$50
3480337000	1931-1933 N 36TH ST	STRONG BLOCKS MILW II LLC	Residential	2	\$100
3480338000	1927-1929 N 36TH ST	RS INVESTMENTS II LLC	Residential	2	\$100
3480339000	1921-1923 N 36TH ST	2370 HUBARD LLC	Residential	2	\$100
3480347000	1918-1920 N 37TH ST	MARTINE ROBINSON	Residential	1	\$50
3480348000	1922-1924 N 37TH ST	DIAMOND VISION INVESTMENTS LLC	Residential	1	\$50
3480349000	1928 N 37TH ST	TERRY FERGUSON	Residential	1	\$50
3480351000	1936 N 37TH ST	TOCOBY DAVIS	Residential	1	\$50
3480353000	1944 N 37TH ST	LANETREONA PAYNE	Residential	1	\$50
3480354100	1946-1948 N 37TH ST	WASHINGTON PARK HOMEOWNE	Residential	2	\$100
3480356000	1956 N 37TH ST	A&R REHABS LLC	Residential	1	\$50
3480357000	3623 W BROWN ST	SANDRA J GRAY	Residential	1	\$50
3480358000	3631 W BROWN ST	ATHENA D KORTH	Residential	1	\$50
3480409000	2236 N 40TH ST	PAW YAI	Residential	2	\$100
3480410100	2230 N 40TH ST	MOO WAH & LAY LAY MOO	Residential	1	\$50
3480410120	2228 N 40TH ST	AIE CI	Residential	1	\$50
3480411000	2222 N 40TH ST	LATOYA L GILLIAM	Residential	1	\$50
3480413111	2214 N 40TH ST	HEATHER S REAL ESTATE LLC	Residential	2	\$100
3480414000	2206 N 40TH ST	ANIKA R TELLIS	Residential	1	\$50
3480415000	2200 N 40TH ST	DEBRA SMITER	Residential	1	\$50
3480416000	2201-2203 N 39TH ST	SONG S VOUNG	Residential	2	\$100
3480417000	2205 N 39TH ST	WASHINGTON PARK UNITED HOMES LLC	Residential	2	\$100
3480419100	2215 N 39TH ST	BARBARA HOLZMANN T.O.D.	Residential	1	\$50
3480420000	2217 N 39TH ST	MARGARET MALLORY	Residential	2	\$100
3480421000	2221 N 39TH ST	RPRFII A LLC	Residential	1	\$50
3480422000	2225 N 39TH ST	STRONG BLOCKS MILW II LLC	Residential	1	\$50
3480424000	2235 N 39TH ST	EH DOH WAH & TA MWE PAW	Residential	1	\$50
3480425000	2239 N 39TH ST	LWIN THEN	Residential	1	\$50
3480430000	2250-2252 N 41ST ST	BARBARA HOLZMANN	Residential	2	\$100
3480431000	2248 N 41ST ST	CENTRAL PARK INVESTMENT LLC	Residential	1	\$50
3480432000	2242-2244 N 41ST ST	WASHINGTON PARK UNITED HOMES LLC	Residential	2	\$100
3480433000	2236-2238 N 41ST ST	DEBORAH D GEORGE	Residential	2	\$100
3480434000	2232 N 41ST ST	MICHELLE POINDEXTER	Residential	1	\$50
3480435000	2228-2230 N 41ST ST	HOWARD UPTGROW	Residential	1	\$50
3480436000	2224-2226 N 41ST ST	JUANITA SMITH	Residential	1	\$50
3480437000	2220-2222 N 41ST ST	JOANN E BAUMANN	Residential	2	\$100
3480438000	2216 N 41ST ST	JOANN BAUMANN	Residential	1	\$50
3480439000	2214 N 41ST ST	BREAKING BARRIERS MENTORING INC	Residential	2	\$100
3480440000	2208 N 41ST ST	MKE HABITAT FOR HUMANITY INC	Residential	1	\$50
3480441100	2204-A N 41ST ST	TARRANCE COLLINS	Residential	2	\$100
3480445000	2209-2211 N 40TH ST	2209-2211 N 40TH STREET LLC	Residential	2	\$100
3480446000	2215 N 40TH ST	WASHINGTON PARK HOMEOWNERS I	Residential	2	\$100
3480448000	2221 N 40TH ST	WASHINGTON PARK HOMEOWNERS I	Residential	1	\$50
3480449000	2225-2227 N 40TH ST	RPRFII A LLC	Residential	2	\$100
3480450000	2229-2231 N 40TH ST	FRYINWI LLC	Residential	2	\$100
3480451000	2235 N 40TH ST	STEPHENIE OSUJI	Residential	2	\$100
3480452000	2237-2239 N 40TH ST	MONTBLANC RENTALS LLC	Residential	2	\$100
3480454000	2251-2253 N 41ST ST	ZL REAL ESTATE LLC	Residential	2	\$100
3480455000	2247 N 41ST ST	SHALESHA BERGERON	Residential	2	\$100
3480456000	2245 N 41ST ST	WASHINGTON PARK HOMEOWNERS I	Residential	1	\$50

3480459000	2254-2256 N 42ND ST	TIMOTHY GOODSELL	Residential	2	\$100
3480460000	2252 N 42ND ST	RPRFII CV I LLC	Residential	1	\$50
3480461000	2248 N 42ND ST	RESIDENTIAL PROPERTIES RESOURCES FUND II LLC	Residential	1	\$50
3480462000	2242-2244 N 42ND ST	CMC HOLDINGS LLC	Residential	2	\$100
3480463000	2236-2238 N 42ND ST	TRISHA R STEWART MARTIN	Residential	2	\$100
3480464000	2234 N 42ND ST	WASHINGTON PARK HOMEOWNERS I	Residential	1	\$50
3480465000	2228-2230 N 42ND ST	RESIDENTIAL PROPERTIES RESOURCES FUND II LLC	Residential	2	\$100
3480466000	2226 N 42ND ST	MILAGROS HAMPTON	Residential	1	\$50
3480467000	2222 N 42ND ST	EMMA J GOLDEN-KEARNEY	Residential	1	\$50
3480468000	2218 N 42ND ST	ANDY SONG	Residential	2	\$100
3480469000	2212-2214 N 42ND ST	EARNEST REED	Residential	2	\$100
3480470100	2208-2210 N 42ND ST	FONDA SCOTT	Residential	2	\$100
3480472000	2200-2202 N 42ND ST	BENEDICT C ERUCHALU	Residential	2	\$100
3480473000	2201 N 41ST ST	IRAN O JENNINGS	Residential	1	\$50
3480474000	2207 N 41ST ST	MANG YANG	Residential	1	\$50
3480475000	2209-2211 N 41ST ST	SHAYLA IZARD & LUKE ROSS	Residential	1	\$50
3480476000	2215-2217 N 41ST ST	3629 MEINECKE LLC	Residential	2	\$100
3480477000	2223 N 41ST ST	REGINA GORINS	Residential	1	\$50
3480478000	2227 N 41ST ST	RESIDENTIAL PROPERTIES RESOURCES FUND II LLC	Residential	2	\$100
3480479000	2229-2231 N 41ST ST	2229 N 41 MIL LLC	Residential	2	\$100
3480480000	2235 N 41ST ST	FANNIE E BROWN TOD	Residential	1	\$50
3480481000	2239 N 41ST ST	NIKITA JULIEN	Residential	1	\$50
3480483000	2253 N 42ND ST	MILLENNIUM CLV LLC	Residential	1	\$50
3480484000	2249 N 42ND ST	RPRFII CV I LLC	Residential	1	\$50
3480485000	2243-2245 N 42ND ST	RESIDENTIAL PROPERTIES RESOURCES FUND II LLC	Residential	2	\$100
3480489000	2237-2239 N 42ND ST	EDUMAKONO ZETHO	Residential	1	\$50
3480490000	2231-2233 N 42ND ST	ACQUINISHA S ALLEN	Residential	1	\$50
3480491000	2227-2229 N 42ND ST	FANNIE JONES	Residential	2	\$100
3480492000	2227-A N 42ND ST	FANNIE JONES	Residential	1	\$50
3480493100	2225 N 42ND ST	EDWARD & DRUMAIN D	Residential	1	\$50
3480495000	2215 N 42ND ST	KERRIE A BERG	Residential	1	\$50
3480496000	2207-2209 N 42ND ST	RESIDENTIAL PROPERTIES RESOURCES FUND II LLC	Residential	2	\$100
3480497000	2203-2205 N 42ND ST	THEODORE MILES	Residential	1	\$50
3480498000	4210 W GARFIELD AV	YOLANDA M HUNT	Residential	1	\$50
3480499000	4214 W GARFIELD AV	HARDIN DEVONA G	Residential	1	\$50
3480500000	4220-4222 W GARFIELD AV	GREGORY PICKETT & CHRISTINE	Residential	2	\$100
3480501000	2175-2177 N 42ND ST	JANENA JOHNSON	Residential	1	\$50
3480502000	2169-2171 N 42ND ST	JOSEPH F SIEGEL	Residential	2	\$100
3480503000	2165 N 42ND ST	ELEMENTAL SOLUTIONS LLC	Residential	1	\$50
3480504000	4219 W GARFIELD AV	MELINDA JOHNSON	Residential	1	\$50
3480505000	4225 W GARFIELD AV	TP INVESTMENT HOLDINGS	Residential	1	\$50
3480506000	4222 W SPAULDING PL	DONALD W DAVIS	Residential	1	\$50
3480507000	4216-4218 W SPAULDING PL	KA HOUA XIONG	Residential	2	\$100
3480508000	4210-4212 W SPAULDING PL	GRACEFUL LIVING LLC	Residential	2	\$100
3480509000	4206-4208 W SPAULDING PL	CANDIDA CUEVAS RUIZ	Residential	1	\$50
3480510000	2157 N 42ND ST	RESIDENTIAL PROPERTIES RESOURCES FUND II LLC	Residential	1	\$50
3480511000	2153 N 42ND ST	WDB INVESTMENT LLC	Residential	1	\$50
3480512000	2147 N 42ND ST	SHAWN D BOOTHE	Residential	1	\$50
3480513000	2123-2125 N 42ND ST	PAULA J ROBERTS	Residential	2	\$100
3480514100	4201-4203 W SPAULDING PL	DUANE P LEACH	Residential	2	\$100
3480517000	4215-4217 W SPAULDING PL	PATRICK SMITH	Residential	2	\$100
3480518000	4223 W SPAULDING PL	FELECIA WILLIAMS	Residential	1	\$50
3480519000	4222 W LLOYD ST	CHARGER INVESTMENTS LLC	Residential	2	\$100
3480520000	4218-4220 W LLOYD ST	BPH 3 LLC	Residential	2	\$100
3480521000	4214-4216 W LLOYD ST	DAVID C SHERIFF	Residential	2	\$100
3480522000	4210-4212 W LLOYD ST	R&G 1 LLC	Residential	2	\$100
3480523000	4206-4208 W LLOYD ST	JAMES O KINNEY	Residential	2	\$100
3480524000	2117 N 42ND ST	STRONG BLOCKS MILW LLC	Residential	1	\$50
3480525000	4202 W LLOYD ST	URBAN ELITE INVESTMENTS LLC	Residential	1	\$50
3480527000	2171 N 41ST ST	JANEE REYES	Residential	1	\$50
3480528000	2167 N 41ST ST	SHAUN D'AKAI GARDNER	Residential	2	\$100
3480529000	2163-2165 N 41ST ST	TON VANG	Residential	2	\$100
3480530000	2159-2161 N 41ST ST	LESLIE B VAUGHN	Residential	2	\$100
3480532110	2151-2157 N 41ST ST	WALTER GIBSON JR C/O MILWAUKEE HABITAT FOR HUMANIT	Residential	1	\$50
3480533110	2149-A N 41ST ST	NEXT LEVEL REAL ESTATE LLC	Residential	2	\$100
3480534000	2145 N 41ST ST	JIMMY L PATE	Residential	1	\$50
3480535000	2141 N 41ST ST	LAVINIA DIAZ	Residential	2	\$100
3480536000	2137 N 41ST ST	BAYER&SONZ LLC	Residential	1	\$50
3480537000	2131-2133 N 41ST ST	FABIANA ANATOLE	Residential	2	\$100
3480539000	2115-2117 N 41ST ST	RESIDENTIAL PROPERTIES RESOURCES FUND II LLC	Residential	2	\$100
3480540000	2111-2113 N 41ST ST	RPRFII A LLC	Residential	2	\$100
3480541000	2107-2109 N 41ST ST	MILAM INC	Residential	2	\$100
3480542000	2103-2105 N 41ST ST	DOMINIC L JACKSON	Residential	2	\$100
3480543000	2100-2102 N 42ND ST	CHARLES LEWIS HARDY	Residential	2	\$100
3480544000	2106-2108 N 42ND ST	DANJORU INC	Residential	2	\$100
3480545100	2112 N 42ND ST	ULYSSES J BROWN AND BARBARA L BROWN LIVING TRT	Residential	1	\$50
3480547000	2118-2120 N 42ND ST	MARILYN Y SMITH	Residential	2	\$100
3480548000	2122-2124 N 42ND ST	MELVIN LEA JR	Residential	2	\$100

3480549000	2126-2128 N 42ND ST	JOSEFINA GOMEZ	Residential	2	\$100
3480550000	2130 N 42ND ST	GUILLERMO CANTORAL	Residential	1	\$50
3480551000	2136-2138 N 42ND ST	ROBERT MALDONADO	Residential	2	\$100
3480552000	2144 N 42ND ST	GREGORY P THOMPSON	Residential	1	\$50
3480553000	2150-2152 N 42ND ST	SCHMANCY REAL ESTATE LLC	Residential	1	\$50
3480554000	2156 N 42ND ST	TOUA LEE	Residential	1	\$50
3480555000	2158-2160 N 42ND ST	RESIDENTIAL PROPERTIES RESOURCES FUND II LLC	Residential	2	\$100
3480557000	2168 N 42ND ST	ASHLY TEMPLE	Residential	1	\$50
3480558000	2170-2172 N 42ND ST	DARRELL HOFFMANN TOD	Residential	2	\$100
3480561000	2175-2177 N 40TH ST	JAMES G WILSON	Residential	2	\$100
3480563000	2163-2165 N 40TH ST	JESSIE M SOUTER	Residential	2	\$100
3480564000	2157-2159 N 40TH ST	T.R.I.G. INVESTMENTS LLC	Residential	2	\$100
3480565000	2153 N 40TH ST	SHERRY JOHNSON	Residential	2	\$100
3480566000	2145 N 40TH ST	ELMER E BROOKS	Residential	1	\$50
3480567000	2139-2141 N 40TH ST	MILTON S HANDLOS	Residential	2	\$100
3480568000	2135 N 40TH ST	KIMBERLY FLOYD	Residential	1	\$50
3480569000	2129-2131 N 40TH ST	SHIRLEY A BAKER	Residential	2	\$100
3480570000	2123-2125 N 40TH ST	SEARELL P HARRIS	Residential	2	\$100
3480571000	2119-2121 N 40TH ST	SIMAY KAYA	Residential	3	\$150
3480573000	2111-2113 N 40TH ST	E & G INVESTMENTS LLC	Residential	3	\$150
3480574000	2103-2105 N 40TH ST	GLORIA PIPHUS	Residential	2	\$100
3480575000	2102-2104 N 41ST ST	CARYN A ADAMS	Residential	2	\$100
3480576000	2106-2108 N 41ST ST	TOWN FIRST LLC	Residential	2	\$100
3480577000	2112 N 41ST ST	BLUE RIDGE LLC	Residential	1	\$50
3480578000	2114-2116 N 41ST ST	R&G 2 LLC	Residential	2	\$100
3480579000	2122 N 41ST ST	JIMMY L PATE	Residential	1	\$50
3480581000	2130-2132 N 41ST ST	WASHINGTON PARK HOMEOWNERS I	Residential	2	\$100
3480582000	2134-2136 N 41ST ST	CANDICE CURRIE	Residential	1	\$50
3480584100	2144 N 41ST ST	TRINIA D HOLT	Residential	1	\$50
3480585000	2148 N 41ST ST	OLIVIA HOGANS	Residential	1	\$50
3480586000	2152 N 41ST ST	NSBS GROUP LLC	Residential	1	\$50
3480587000	2154-2156 N 41ST ST	MARYAN A MOHAMED	Residential	1	\$50
3480588000	2160 N 41ST ST	251 BRADLEY PLACE LLC	Residential	2	\$100
3480589000	2162-2164 N 41ST ST	LIVING TRT OF KARL FLINT JACOBS AND ROJA PAZ JACOB	Residential	2	\$100
3480590100	2166-2168 N 41ST ST	2166-68 N 41ST ST LLC	Residential	2	\$100
3480592000	2174-2176 N 41ST ST	R&G-3 LLC	Residential	2	\$100
3480593000	2175-2177 N 39TH ST	CARROL D COX	Residential	0	\$50
3480594000	2171-2173 N 39TH ST	G & S INV 39TH ST LLC	Residential	2	\$100
3480595000	2167-2169 N 39TH ST	PEGGY A HIEBING	Residential	2	\$100
3480596000	2163 N 39TH ST	WEALTH ABUNDANCE PROSPERITY LLC	Residential	2	\$100
3480597000	2159-2161 N 39TH ST	BLUE RIDGE LLC	Residential	2	\$100
3480598000	2155-2157 N 39TH ST	EARL H BUFORD JR	Residential	2	\$100
3480599000	2151-2153 N 39TH ST	UPSIDE INVESTMENT PROPERTIES LLC	Residential	0	\$50
3480600000	2149 N 39TH ST	BRIAN RAGSDALE	Residential	1	\$50
3480601000	2145 N 39TH ST	LIVING MADE EASY HOMES LLC	Residential	1	\$50
3480602000	2141 N 39TH ST	EARL H BUFORD JR & PATRICIA	Residential	2	\$100
3480603000	2133-2135 N 39TH ST	BUFORD AND BELL FAMILY TRUST	Residential	2	\$100
3480604000	2127-2129 N 39TH ST	EARL BUFORD	Residential	2	\$100
3480605100	2121 N 39TH ST	ERSKINE JUDE C/O MILWAUKEE HABITAT FOR HUMANITY	Residential	1	\$50
3480612110	2102-2104 N 40TH ST	210204 LLC	Residential	2	\$100
3480616000	2126-2128 N 40TH ST	KATHY X VANG	Residential	2	\$100
3480617000	2132-2134 N 40TH ST	MASON HER GOODS LLC	Residential	2	\$100
3480618000	2136-2138 N 40TH ST	NADINE MACHICOTE	Residential	2	\$100
3480619000	2144 N 40TH ST	TOP FLIGHT UNITS LLC	Residential	1	\$50
3480620000	2146 N 40TH ST	GLENN GOLLIDAY	Residential	2	\$100
3480621000	2152 N 40TH ST	JARMARL R MCNEIL	Residential	2	\$100
3480622000	2156-2158 N 40TH ST	RS INVESTMENTS V LLC	Residential	2	\$100
3480623000	2160-2162 N 40TH ST	ADVANCE INVESTORS, LLC	Residential	2	\$100
3480624000	2166 N 40TH ST	WASHINGTON PARK UNITED HOMES LLC	Residential	1	\$50
3480625000	2170-2172 N 40TH ST	BENTON THAO	Residential	2	\$100
3480626000	2174-2176 N 40TH ST	PHILIP SMALL	Residential	2	\$100
3480702000	2039-2041 N 39TH ST	IGNACIO SOSA GAMBOA	Residential	2	\$100
3480703100	2035 N 39TH ST	FELICIA MUSA	Residential	1	\$50
3480705000	2025-2027 N 39TH ST	S&S HOLDING OF MILWAUKEE LLC	Residential	2	\$100
3480707100	2015-2017 N 39TH ST	CHIMSIAB YANG	Residential	2	\$100
3480708100	2011-2013 N 39TH ST	TRAINA WILSON	Residential	2	\$100
3480710000	2001-2003 N 39TH ST	RUSSELL W STAMPER SR	Residential	2	\$100
3480711000	2002-2004 N 40TH ST	REGINIA HUGHES	Residential	2	\$100
3480712000	2008 N 40TH ST	CHRISTOPHER VICTOR JOHNSON	Residential	2	\$100
3480713000	2014 N 40TH ST	WASHINGTON PARK HOMEOWNERS I	Residential	1	\$50
3480714000	2020-2022 N 40TH ST	NATASHA N CASSEL	Residential	2	\$100
3480715000	2026 N 40TH ST	GER VANG	Residential	1	\$50
3480716000	2032-2034 N 40TH ST	ROBERT EDWARD BRIGGS JR	Residential	2	\$100
3480720000	2039-2041 N 40TH ST	MILWAUKEE SCATTERED SITES NO 2 LLC	Residential	2	\$100
3480721000	2037 N 40TH ST	B&T RENT LLC	Residential	1	\$50
3480722000	2031-2033 N 40TH ST	GER VANG	Residential	2	\$100
3480723000	2025-2027 N 40TH ST	RESIDENTIAL PROPERTIES RESOURCES FUND II LLC	Residential	2	\$100
3480724100	2017-2021 N 40TH ST	BKCC LLC	Residential	2	\$100

3480726000	2011-2013 N 40TH ST	KICH ENTERPRISES LLC	Residential	2	\$100
3480727100	2007-2009 N 40TH ST	ENVISION ESTATE LLC	Residential	2	\$100
3480729000	2002 N 41ST ST	PMA LLC	Residential	1	\$50
3480730000	2006-2008 N 41ST ST	MONICA RHODES	Residential	1	\$50
3480731000	2010 N 41ST ST	PRINCESS MICHELLE HIGH MANAGEMENT LLC	Residential	1	\$50
3480732000	2014-2016 N 41ST ST	JOSE DE JESUS VARGAS	Residential	2	\$100
3480733100	2018-2020 N 41ST ST	JAMIE T BROWN	Residential	2	\$100
3480736100	2038-2040 N 41ST ST	WASHINGTON PARK HOMEOWNE	Residential	2	\$100
3480737000	4021 W LLOYD ST	HOME EQUITY OPTIONS LLC	Residential	0	\$50
3480741000	2039-2041 N 41ST ST	RESIDENTIAL PROPERTIES RESOURCES FUND II LLC	Residential	2	\$100
3480742000	2037 N 41ST ST	GEORGE EDWARDS	Residential	2	\$100
3480743000	2033 N 41ST ST	ANGELIQUE WELLS	Residential	1	\$50
3480744000	2029 N 41ST ST	JAMES HIGHTOWER	Residential	0	\$50
3480747200	2013-2015 N 41ST ST	AMG PROPERTIES, LLC	Residential	2	\$100
3480750000	4128 W LISBON AV	BRUCE C JONES	Residential	2	\$100
3480751000	4130-4132 W LISBON AV	FELIX G DISON	Residential	2	\$100
3480752000	4136 W LISBON AV	BRIAN C NELSON	Residential	1	\$50
3480753000	4140-4142 W LISBON AV	RICHARD STEINBORN	Residential	2	\$100
3480754100	4144 W LISBON AV	PATRICK A ROBINSON	Residential	1	\$50
3480754200	4148-4150 W LISBON AV	RESIDENTIAL PROPERTIES RESOURCES FUND II LLC	Residential	2	\$100
3480755100	4152-4154 W LISBON AV	JUAN R LUGLIO	Residential	2	\$100
3480761100	4125 W LLOYD ST	CAFILEASE LLC	Residential	0	\$50
3480764000	4012-4014 W LISBON AV	2624 BUFFUM LLC	Residential	2	\$100
3480767000	4020-4022 W LISBON AV	RPRFII A LLC	Residential	2	\$100
3480770000	1949-1951 N 39TH ST	SHCORAH R YOUNG	Residential	0	\$50
3480771000	1945-1947 N 39TH ST	ESMERALDA CERVANTES	Residential	2	\$100
3480782000	1948 N 40TH ST	UNITED METHODIST CHILDRENS SERVICES OF WI INC	Residential	2	\$100
3480783000	1950-1952 N 40TH ST	CAPITOL REALTY LLC	Residential	2	\$100
3480784000	1954-1956 N 40TH ST	ZANETTA D BRYANT	Residential	2	\$100
3480905100	2236-2238 N 36TH ST	CARRIE ROBINSON	Residential	2	\$100
3480907000	2230 N 36TH ST	WIN KO	Residential	1	\$50
3480908000	2226 N 36TH ST	SHIRLEY R KING	Residential	1	\$50
3480909000	2222 N 36TH ST	JAMES ALFRED LOGAN & IDA HW	Residential	1	\$50
3480910000	2218 N 36TH ST	RODNEY WATKINS	Residential	1	\$50
3480911000	2212 N 36TH ST	BYRON JOHNSON	Residential	1	\$50
3480912000	2206 N 36TH ST	CHOUA YANG	Residential	1	\$50
3480913000	2200 N 36TH ST	FELISHA ARMSTRONG	Residential	1	\$50
3480926000	2230-2232 N 37TH ST	ABDI MUSE	Residential	2	\$100
3480927000	2226-2228 N 37TH ST	2624 BUFFUM LLC	Residential	2	\$100
3480929100	2220-2222 N 37TH ST	KATHY X VANG	Residential	2	\$100
3480931000	2208-2210 N 37TH ST	KATHY X VANG	Residential	2	\$100
3480933100	2206 N 37TH ST	BKA VERSATILITY LLC	Residential	2	\$100
3480934000	2203 N 36TH ST	MICHAEL S WISNIEWSKI	Residential	1	\$50
3480935100	2207 N 36TH ST	MOARHLY HERGN	Residential	2	\$100
3480937100	2215 N 36TH ST	2215 LLC	Residential	1	\$50
3480939100	2223 N 36TH ST	JAMES WARD	Residential	1	\$50
3480940000	2225-2227 N 36TH ST	M&N HOME HOLDINGS LLC	Residential	2	\$100
3480941000	2229-2231 N 36TH ST	FEDERAL NATIONAL MORTGAGE ASSOCIATION	Residential	2	\$100
3480952000	2236-2238 N 38TH ST	DEH PAW	Residential	1	\$50
3480956100	2216 N 38TH ST	NAKASHA OWENS	Residential	1	\$50
3480957000	3718-3720 W GARFIELD AV	RS INVESTMENTS VI LLC	Residential	2	\$100
3480959000	2205 N 37TH ST	SPLENDICARE LLC	Residential	2	\$100
3480960000	3712-3714 W GARFIELD AV	RONALD W JACKSON JR	Residential	2	\$100
3480961000	2215 N 37TH ST	BERNARD DIGGS	Residential	2	\$100
3480963000	2223 N 37TH ST	RESIDENTIAL PROP RESOURCES FUND II LLC	Residential	1	\$50
3480964000	2225-2227 N 37TH ST	MODIFIED SOLUTIONS LLC	Residential	2	\$100
3480965000	2229-2231 N 37TH ST	SONG S VOUNG	Residential	2	\$100
3480974000	2236 N 39TH ST	SHANNON MCELROY	Residential	2	\$100
3480975000	2232 N 39TH ST	GREGORY P WALKER JR	Residential	1	\$50
3480976000	2228-2230 N 39TH ST	MJ UNITED LLC	Residential	2	\$100
3480977000	2222-2224 N 39TH ST	RIGHT CHOICE PROPERTIES LLC	Residential	2	\$100
3480978000	2216-2218 N 39TH ST	HANATAN INVESTMENTS LLC	Residential	2	\$100
3480979000	2212 N 39TH ST	MILWAUKEE SCATTERED SITES NO 2 LLC	Residential	1	\$50
3480980000	3830 W GARFIELD AV	DOROTHY JONES	Residential	1	\$50
3480981000	3826 W GARFIELD AV	WASHINGTON PARK HOMEOWNERS I	Residential	1	\$50
3480982000	3820 W GARFIELD AV	WASHINGTON PARK HOMEOWNERS I	Residential	1	\$50
3480983000	2201-2203 N 38TH ST	LUCILLE MEANS	Residential	2	\$100
3480984000	2207 N 38TH ST	KRYSTAL GLOSSON	Residential	1	\$50
3480985000	2209 N 38TH ST	WANDA BYRDSONG	Residential	1	\$50
3480986000	2213-2215 N 38TH ST	GAIL D BOUNDS	Residential	2	\$100
3480987000	2217-2219 N 38TH ST	KA HOUA XIONG	Residential	2	\$100
3480988000	2221-2223 N 38TH ST	SHAMSA SIDALI	Residential	2	\$100
3480989000	2227 N 38TH ST	STEPHANIE L COLE	Residential	1	\$50
3480990000	2231 N 38TH ST	CENTRAL PARK INVESTMENT LLC	Residential	1	\$50
3480991000	2237 N 38TH ST	TEANGELO CARGILE	Residential	1	\$50
3480992000	2177 N 38TH ST	TAMIKA L STOKES	Residential	2	\$100
3480993000	2173 N 38TH ST	GOOD HANDS PROPERTY LLC	Residential	2	\$100
3480994000	2167-2169 N 38TH ST	RS INVESTMENTS I LLC	Residential	2	\$100

3480995000	2163-2165 N 38TH ST	RS INVESTMENTS I LLC	Residential	2	\$100
3480996000	2157-2159 N 38TH ST	LOURDES ESCOBAR	Residential	1	\$50
3480997000	2151 N 38TH ST	SHIRLEY M BOOKER	Residential	1	\$50
3480998000	2147-2149 N 38TH ST	TIANNA WOODS	Residential	1	\$50
3480999000	2143 N 38TH ST	LATONIA BOWIE	Residential	1	\$50
3481000000	2141 N 38TH ST	CARLOTTA TAYLOR	Residential	1	\$50
3481001000	2137 N 38TH ST	CHERYL HOPSON	Residential	1	\$50
3481002100	2131-2133 N 38TH ST	A XI MONG THAO	Residential	2	\$100
3481004000	2125 N 38TH ST	HAMMAD TIO & ASHA TIO	Residential	1	\$50
3481005100	2119 N 38TH ST	ISAAH WILSON JR	Residential	1	\$50
3481007000	2111 N 38TH ST	APRIL C ROBERTS	Residential	1	\$50
3481008000	2109 N 38TH ST	LONGCHING YANG	Residential	1	\$50
3481010000	2102-2104 N 39TH ST	TIFFANY F NATION	Residential	1	\$50
3481011000	2106-2108 N 39TH ST	URBAN DAVOS LLC	Residential	2	\$100
3481012000	2110 N 39TH ST	SHANITA BROWN	Residential	1	\$50
3481013000	2114-2116 N 39TH ST	JADAE C THOMAS	Residential	1	\$50
3481014000	2118-2120 N 39TH ST	BERRI TEAM LLC	Residential	2	\$100
3481015100	2122-2124 N 39TH ST	ANGELA MARTIN	Residential	1	\$50
3481017000	2134-2136 N 39TH ST	EARL H BUFORD	Residential	0	\$50
3481018000	2138-2140 N 39TH ST	EARL BUFORD & PATRICIA HW	Residential	2	\$100
3481019000	2142-2144 N 39TH ST	EARL H & PATRICIA A BUFORD	Residential	2	\$100
3481020000	2146 N 39TH ST	CHRISTIAN FELLOWSHIP COMMUNI	Residential	0	\$50
3481021000	2152 N 39TH ST	CHRISTIAN UNION MISSIONARY	Residential	0	\$50
3481022100	2156 N 39TH ST	CHRISTIAN UNION MISSIONARY	Residential	0	\$50
3481024100	2166 N 39TH ST	CHRISTIAN UNION MISSIONARY	Residential	0	\$50
3481028100	2171-2173 N 37TH ST	AMAZING PROPERTIES WISCONSIN LLC	Residential	2	\$100
3481030000	2165 N 37TH ST	LINDA M HOBBS	Residential	1	\$50
3481032000	2157 N 37TH ST	JOHN W SCHWANKE	Residential	1	\$50
3481033000	2153 N 37TH ST	CHRIS CARDENAS	Residential	2	\$100
3481036000	2141 N 37TH ST	BERNADETTE GRAVES	Residential	2	\$100
3481037000	2135 N 37TH ST	RPRFII A LLC	Residential	2	\$100
3481038000	2131 N 37TH ST	GUSTAVO CONTRERAS BASTIDA	Residential	1	\$50
3481039000	2125 N 37TH ST	LINDA O WILDER	Residential	1	\$50
3481040000	2117 N 37TH ST	WILLIAM N COOPER TOD	Residential	1	\$50
3481041000	2113 N 37TH ST	WASHINGTON PARK HOMEOWNERS I	Residential	1	\$50
3481042000	2109 N 37TH ST	RAFAEL GUTIERREZ	Residential	1	\$50
3481043000	2103 N 37TH ST	YENG XIONG	Residential	1	\$50
3481044000	2102 N 38TH ST	ALVIS BEASON	Residential	1	\$50
3481045000	2108 N 38TH ST	NALLELI MONTOYA	Residential	1	\$50
3481046000	2114 N 38TH ST	SOPHIA WILDER	Residential	1	\$50
3481047000	2118-2120 N 38TH ST	RCF 2 ACQUISITION TRT	Residential	2	\$100
3481048000	2122-2124 N 38TH ST	SAHARA IDOW	Residential	1	\$50
3481049000	2126-2128 N 38TH ST	TYRA D BRADLEY	Residential	1	\$50
3481050000	2130-2132 N 38TH ST	G & S INVESTMENTS 38TH	Residential	2	\$100
3481051000	2134-2136 N 38TH ST	IRADUKUNDA EPHRASIE	Residential	1	\$50
3481053000	2142-2144 N 38TH ST	NO DAYS OFF LLC	Residential	2	\$100
3481054000	2148 N 38TH ST	KENISHA ODIE DAVIS	Residential	1	\$50
3481055000	2150-2152 N 38TH ST	LUE YANG	Residential	2	\$100
3481056000	2156 N 38TH ST	BETTY MCCARTY	Residential	1	\$50
3481057000	2160 N 38TH ST	RASHONDA TURNER	Residential	1	\$50
3481058000	2162 N 38TH ST	MUANG BE & OH MU	Residential	1	\$50
3481059000	2168 N 38TH ST	SAY WAH	Residential	1	\$50
3481060000	3721 W GARFIELD AV	RPRFII A LLC	Residential	1	\$50
3481061000	3725 W GARFIELD AV	KASSIM MOHAMED HASSAN	Residential	1	\$50
3481062000	3731 W GARFIELD AV	RPRFII A LLC	Residential	1	\$50
3481063000	2175 N 36TH ST	LATASHA M EDWARDS	Residential	1	\$50
3481064000	2171-2173 N 36TH ST	VINEYARD REAL ESTATE, LLC	Residential	1	\$50
3481065000	2165 N 36TH ST	ALAN SAPUGAY	Residential	2	\$100
3481066000	2161-2163 N 36TH ST	RIGHT CHOICE PROPERTIES, LLC	Residential	2	\$100
3481069000	2143-2145 N 36TH ST	HASSAN M HASSAN	Residential	2	\$100
3481070000	2139-2141 N 36TH ST	NUCHUM BARON	Residential	2	\$100
3481071000	2137 N 36TH ST	ROSALYN CONNER	Residential	1	\$50
3481072000	2133 N 36TH ST	RISHONDA SMITH	Residential	1	\$50
3481073000	2129 N 36TH ST	ALISHEA PARKER	Residential	1	\$50
3481075000	2119-2121 N 36TH ST	ELLA M KNOX TOD	Residential	2	\$100
3481076000	2115-2117 N 36TH ST	JOANNE BLACKMORE	Residential	2	\$100
3481077000	2111 N 36TH ST	RONDELL HARVEY JR	Residential	1	\$50
3481078000	2107 N 36TH ST	TIMOTHY P BAILEY	Residential	2	\$100
3481079000	2103 N 36TH ST	CHRYSTAL EDWARDS	Residential	1	\$50
3481080000	2102 N 37TH ST	MARY E THOMPSON	Residential	1	\$50
3481081000	2108 N 37TH ST	AGS REAL ESTATE WI LLC	Residential	1	\$50
3481082000	2112 N 37TH ST	EMMA SCOTT-MCKAY	Residential	1	\$50
3481083000	2116 N 37TH ST	BRENDA J BARNES	Residential	1	\$50
3481084000	2120 N 37TH ST	DAVID L WILSON TOD	Residential	1	\$50
3481085000	2126 N 37TH ST	ISHA A ADAN	Residential	1	\$50
3481086000	2130 N 37TH ST	MARGO Y HUGHES	Residential	2	\$100
3481087000	2134 N 37TH ST	WASHINGTON PARK HOMEOWNERS I	Residential	1	\$50
3481088000	2138-2140 N 37TH ST	PMA LLC	Residential	2	\$100

3481089000	2142-2144 N 37TH ST	NORTHSIDE NEIGHBORHOOD	Residential	2	\$100
3481090000	2150-2152 N 37TH ST	CHRISTINA M KRANZ	Residential	1	\$50
3481091000	2154-2156 N 37TH ST	LIFE LIVING PROPERTIES LLC	Residential	2	\$100
3481092000	2160 N 37TH ST	B DUB & ASSOCIATES LLC	Residential	1	\$50
3481093000	2164 N 37TH ST	URBAN DAVOS LLC	Residential	2	\$100
3481094000	2168 N 37TH ST	URBAN DAVOS LLC	Residential	2	\$100
3481096100	2176 N 37TH ST	KEENAN J LAMPE	Residential	1	\$50
3481100100	2159-2161 N 35TH ST	SYLVIA L BREWSTER	Residential	2	\$100
3481101100	2155-2157 N 35TH ST	ANDREW H GRAY	Residential	2	\$100
3481108100	2123 N 35TH ST	EMBERY MC BRIDE	Residential	1	\$50
3481109111	2119 N 35TH ST	HUGH L SADDLER	Residential	1	\$50
3481113000	2101-2103 N 35TH ST	JAMES L HASAN	Residential	2	\$100
3481114000	3526-3528 W LLOYD ST	CEARRA STINSON	Residential	2	\$100
3481115000	2108 N 36TH ST	ROADS TO RICHES TRANSPORTATION LLC	Residential	1	\$50
3481116000	2112 N 36TH ST	SHARON C PICKETT	Residential	1	\$50
3481117000	2114-2116 N 36TH ST	MILWAUKEE SCATTERED SITES NO 2 LLC	Residential	2	\$100
3481118000	2118 N 36TH ST	ALMA TRINIDAD MARTINEZ DIAZ	Residential	1	\$50
3481119000	2122-2124 N 36TH ST	LC & TC ENTERPRISES LLC	Residential	2	\$100
3481121100	2132-A N 36TH ST	DEANGELO L MIDDLETON	Residential	2	\$100
3481122000	2136 N 36TH ST	MOHAN M KANDARAPALLY TOD	Residential	2	\$100
3481124100	2142 N 36TH ST	RPRFII A LLC	Residential	1	\$50
3481125000	2150 N 36TH ST	JERMAINE BUTLER JR	Residential	1	\$50
3481126000	2152 N 36TH ST	TAMEKA DOWNE	Residential	1	\$50
3481127000	2156 N 36TH ST	MLETA GLASS	Residential	1	\$50
3481128000	2160-2162 N 36TH ST	DESTYN MONTAQUE	Residential	2	\$100
3481129000	2164 N 36TH ST	POWERS COMMUNITY DEV LLC	Residential	1	\$50
3481130000	2170-2172 N 36TH ST	GENE E RHODES JR	Residential	1	\$50
3481131000	2174-2176 N 36TH ST	PMG DEVELOPMENT LLC	Residential	2	\$100
3481201100	3715 W SARNOW ST	ZOLA HUXLEY FAMILY TRT	Residential	1	\$50
3481202100	3723-3725 W SARNOW ST	JOSE L KATZ SANTIAGO	Residential	2	\$100
3481204100	3733-3735 W SARNOW ST	AMAZING PROPERTIES WISCONSIN LLC	Residential	2	\$100
3481205000	3737-3739 W SARNOW ST	TYRONE MARTIN INVESTMENTS,	Residential	2	\$100
3481206000	3743 W SARNOW ST	GERTHA F FIELDS	Residential	1	\$50
3481207000	3749 W SARNOW ST	LANE L DOWD	Residential	1	\$50
3481210000	1824-1826 N 39TH ST	CARL D MCDUFFIE	Residential	2	\$100
3481211000	1818-1820 N 39TH ST	YATH PHANKOM	Residential	2	\$100
3481212000	3816 W ROBERTS ST	NEW HORIZON 1 TRUST	Residential	1	\$50
3481213000	3812 W ROBERTS ST	BINTI MOHAMED	Residential	1	\$50
3481214000	3810 W ROBERTS ST	HARRELL INVESTMENTS LLC	Residential	2	\$100
3481215000	3802 W ROBERTS ST	TIARRA F COOPER	Residential	2	\$100
3481216000	3754-3756 W ROBERTS ST	JEFFERY A ANDERSON	Residential	2	\$100
3481217000	3750-3752 W ROBERTS ST	ARTHUR C ROBINSON	Residential	2	\$100
3481218000	3744-3746 W ROBERTS ST	DANIEL M ANDREKOPOULOS	Residential	2	\$100
3481219000	3740-3742 W ROBERTS ST	DON E BURTON	Residential	2	\$100
3481220000	3734-3736 W ROBERTS ST	SUDDEN VALLEY LLC	Residential	2	\$100
3481221000	3730-3732 W ROBERTS ST	SUDDEN VALLEY LLC	Residential	2	\$100
3481222000	3716-3718 W ROBERTS ST	TE I LLC	Residential	2	\$100
3481223000	3726-3728 W ROBERTS ST	GRACEFUL LIVING LLC	Residential	2	\$100
3481224000	3720-3722 W ROBERTS ST	DONNY MARTIN	Residential	2	\$100
3481225000	1825-1827 N 39TH ST	ERNEST WICKS	Residential	2	\$100
3481226000	1819-1821 N 39TH ST	CARL MCDUFFIE	Residential	2	\$100
3481227000	3902-3904 W ROBERTS ST	CARL MCDUFFIE SR	Residential	2	\$100
3481228000	3908 W ROBERTS ST	SUDDEN VALLEY LLC	Residential	1	\$50
3481229000	3912 W ROBERTS ST	SUDDEN VALLEY LLC	Residential	1	\$50
3481230000	3918 W ROBERTS ST	DAPHNEE JACQUES	Residential	1	\$50
3481231000	3922-3924 W ROBERTS ST	JULIA L HOWARD	Residential	2	\$100
3481232000	1723-1725 N 38TH ST	RUFUS B JONES	Residential	2	\$100
3481233000	1729-1731 N 38TH ST	COREY M FRANKLIN	Residential	2	\$100
3481234000	1733-1735 N 38TH ST	VUE CHANG	Residential	2	\$100
3481236000	3823-3825 W ROBERTS ST	CARL MCDUFFIE	Residential	2	\$100
3481237000	3827-3829 W ROBERTS ST	UNITY UNITED COMMUNITY	Residential	2	\$100
3481238000	3903 W ROBERTS ST	BETTYE L WILLIAMS-SMITH	Residential	2	\$100
3481239000	3907 W ROBERTS ST	KELLY HEWITT	Residential	1	\$50
3481240000	3911 W ROBERTS ST	RICHARD F GARSTECKI &	Residential	1	\$50
3481241000	3917 W ROBERTS ST	ALBERT M HILL	Residential	1	\$50
3481242000	1732 N 40TH ST	JOHN & CHARLOTTE COLE	Residential	1	\$50
3481243000	1728-1730 N 40TH ST	BEVERLY L JOHNSON	Residential	2	\$100
3481244000	1722-1724 N 40TH ST	GRACEFUL LIVING LLC	Residential	2	\$100
3481246000	1732 N 38TH ST	MARIA GUTIERREZ NKA	Residential	1	\$50
3481247000	1728-1730 N 38TH ST	DOREnda HEFLIN	Residential	2	\$100
3481248000	1722-1724 N 38TH ST	1722-24 NORTH 38TH STREET	Residential	2	\$100
3481301000	4226-4228 W GARFIELD AV	NICHOLAS BROZOVICH	Residential	1	\$50
3481302000	2210-2212 N SHERMAN BL	SHEILA L RAMIREZ	Residential	2	\$100
3481303000	2200-2202 N SHERMAN BL	NATALIA A RENTERIA	Residential	2	\$100
3481304000	4229 W GARFIELD AV	BAUMANN JOANN	Residential	1	\$50
3481305100	2184 N SHERMAN BL	DONNA M KAYDE	Residential	1	\$50
3481307000	2178-2180 N SHERMAN BL	DONNA M LYDA FKA	Residential	2	\$100
3481308000	2170 N SHERMAN BL	DARRYL L HALL	Residential	2	\$100

3481309000	2164 N SHERMAN BL	ROBERT Z MEYER	Residential	1	\$50
3481310000	2156 N SHERMAN BL	DELBERT L UTSEY JR	Residential	1	\$50
3481311000	4226 W SPAULDING PL	JOYCE A BLANKS TOD	Residential	1	\$50
3481312000	4229 W SPAULDING PL	SHERRI WATSON	Residential	1	\$50
3481313000	2140 N SHERMAN BL	BENJAMIN ROGERS	Residential	1	\$50
3481314000	4233-4235 W SPAULDING PL	NHB MANAGEMENT LLC	Residential	2	\$100
3481315000	2134 N SHERMAN BL	RICHARD J BARANOWSKI	Residential	1	\$50
3481316000	2124-2126 N SHERMAN BL	AMY HAYNES COE	Residential	2	\$100
3481319000	4226 W LLOYD ST	RESIDENTIAL PROPERTIES RESOURCES FUND II LLC	Residential	2	\$100
3481403100	3807 W SARNOW ST	PERFECT TIMING SOLUTIONS, LLC	Residential	1	\$50
3481404000	3811-3813 W SARNOW ST	RITA JONES	Residential	2	\$100
3481405000	3817-3819 W SARNOW ST	WASHINGTON PARK UNITED HOMES LLC	Residential	2	\$100
3481406000	3821-3823 W SARNOW ST	ANNIE C PERTEET	Residential	2	\$100
3481407000	1874 N 39TH ST	LEON HUDSON	Residential	1	\$50
3481408000	1868 N 39TH ST	SAYDES LLC	Residential	1	\$50
3481409000	1862 N 39TH ST	ANTRIEA BAKER	Residential	1	\$50
3481410000	1846 N 39TH ST	PUTZ HOLDINGS 2 LLC	Residential	1	\$50
3481411000	1842-1844 N 39TH ST	SONGEA SPARROW	Residential	2	\$100
3481412000	1836-1838 N 39TH ST, Unit 3	SONG S VOUNG	Residential	2	\$100
3481413000	1832-1834 N 39TH ST	DON JONES	Residential	2	\$100
3481414000	1828-1830 N 39TH ST	CHIQUITA LEWIS	Residential	2	\$100
3481419000	1857-1859 N 39TH ST	CARL D MCDUFFIE	Residential	2	\$100
3481420000	1853-1855 N 39TH ST	ANGELA GERHARDT	Residential	2	\$100
3481421000	1849-1851 N 39TH ST	NIORTHSIDE NEIGHBORHOOD	Residential	2	\$100
3481422000	1845-1847 N 39TH ST	JULIAN MANAGEMENT LLC	Residential	2	\$100
3481423000	1839-1841 N 39TH ST	FREDDIE M WESLEY	Residential	2	\$100
3481424000	1835-1837 N 39TH ST	GE VANG	Residential	2	\$100
3481425000	1829-1831 N 39TH ST	TIMOTHY D FILBRANDT	Residential	2	\$100
3481426000	1804-1806 N 40TH ST	CARL MCDUFFIE	Residential	2	\$100
3481427000	1820 N 40TH ST	KEVIN B PUMPHREY	Residential	1	\$50
3481428000	1826 N 40TH ST	SFR3-040 LLC	Residential	1	\$50
3481429000	1834 N 40TH ST	KEVIN B PUMPHREY	Residential	1	\$50
3481430000	1838 N 40TH ST	STRONG BLOCKS HOUSING LLC	Residential	1	\$50
3481431000	1842 N 40TH ST	EYES ON SUCCESS MGMT LLC	Residential	1	\$50
3481432000	1846 N 40TH ST	RPRFII A LLC	Residential	1	\$50
3481433000	1852 N 40TH ST	ESTHER HARVEY	Residential	1	\$50
3481434000	1856 N 40TH ST	KING RODTHONG	Residential	1	\$50
3481435000	1860 N 40TH ST	STEPHANIE R JOYE	Residential	1	\$50
3481436000	1864 N 40TH ST	STRONG BLOCKS MILW LLC	Residential	1	\$50
3481437000	1868 N 40TH ST	NICOLE LAWRENCE	Residential	1	\$50
3481438000	1874 N 40TH ST	VERA GARTH	Residential	1	\$50
3481439000	1878 N 40TH ST	JOWANDA S ROBINSON	Residential	1	\$50
3481511000	1804 N 36TH ST	CHARLES M RANDOLPH	Residential	1	\$50
3481512000	1810 N 36TH ST	TYRELL O RAMSEY	Residential	1	\$50
3481551000	1941 N 39TH ST	UMCS TOWNHOMES LLC	Residential	2	\$100
3481552000	1937 N 39TH ST	UMCS TOWNHOMES LLC	Residential	2	\$100
3481562000	1929 N 39TH ST	UMCS TOWNHOMES LLC	Residential	2	\$100
3481591000	2107-2109 N 39TH ST	TIFFANY L BROWN	Residential	1	\$50
3481592000	2103 N 39TH ST	AHA 1 LLC	Residential	1	\$50
3481621000	1925-1927 N 38TH ST	UMCS PHASE III LLC	Residential	2	\$100
3481641000	2125 N 41ST ST	ARILYNN HARRIS	Residential	1	\$50
3481642000	2123 N 41ST ST	MARLISA MORGAN	Residential	1	\$50
3481651000	2174 N 42ND ST	BRAD G ANDERSON	Residential	1	\$50
3481661000	1947-1949 N 36TH ST	DELORES E MCDANIELS	Residential	1	\$50
3481671000	2232 N 38TH ST	ANTHONY PERKINS JR	Residential	1	\$50
3481672000	2228 N 38TH ST	DOTTIE ANN ONSAGER	Residential	1	\$50
3481673000	2226 N 38TH ST	EDWINA ANGELINA BUCHANAN	Residential	1	\$50
3489978000	3716 W SARNOW ST	YIMGEN INVESTMENTS LLC	Residential	1	\$50
3489992000	2216 N SHERMAN BL	PURPLE BROWN	Residential	1	\$50
3489993000	2222 N SHERMAN BL	HAWTHORNE & SONS PROPERTIES, LLC	Residential	1	\$50
3489994000	2226 N SHERMAN BL	DONNA S BROWN-WELLS	Residential	1	\$50
3490201000	2244 N 33RD ST	CRAIG HILL	Residential	0	\$50
3490202000	2250 N 33RD ST	2466 GALENA LLC	Residential	1	\$50
3490210000	2202 N 33RD ST	GRACIE BENSON	Residential	1	\$50
3490211000	2206 N 33RD ST	JOE ANN BEAN	Residential	1	\$50
3490212000	2210 N 33RD ST	PUTZ HOLDINGS 2 LLC	Residential	1	\$50
3490214000	2218-2220 N 33RD ST	JIMMIE BENT	Residential	2	\$100
3490215100	2224-2226 N 33RD ST	EULENE WICKS NALLS	Residential	2	\$100
3490218100	2238 N 33RD ST	ANNA M BARRERA	Residential	1	\$50
3490229000	2236-2238 N 34TH ST	FEDERAL HOME LOAN MORTGAGE CORPORATION	Residential	2	\$100
3490230000	2232-2234 N 34TH ST	EYAL AZMON	Residential	2	\$100
3490232100	2224-2226 N 34TH ST	XEE VANG	Residential	2	\$100
3490233000	2220 N 34TH ST	HASSAN AHMED	Residential	1	\$50
3490234000	2218 N 34TH ST	LUE LOR	Residential	1	\$50
3490235000	2214 N 34TH ST	JAZMIN T BRANCH	Residential	1	\$50
3490236000	2210 N 34TH ST	M.B. & MARY L JACKSON	Residential	1	\$50
3490237000	2204-2206 N 34TH ST	PATRICIA SIMMONS	Residential	2	\$100
3490238000	2200-2202 N 34TH ST	JENNETTE WILDER	Residential	2	\$100

3490239000	2201-2203 N 33RD ST	LCMW HOLDINGS LLC	Residential	2	\$100
3490240100	2209 N 33RD ST	GLADYS S THURMAN	Residential	1	\$50
3490242100	2219 N 33RD ST	PUTZ HOLDINGS 2 LLC	Residential	1	\$50
3490243000	2221 N 33RD ST	DARRYL FERGUSON	Residential	1	\$50
3490244000	2225-2227 N 33RD ST	ROSEMARY COLEMAN	Residential	2	\$100
3490245000	2229-2231 N 33RD ST	DALE B BRADBY	Residential	2	\$100
3490267000	2223 N 34TH ST	MAEDAY PAINTING LLC	Residential	1	\$50
3490268000	2225-2227 N 34TH ST	JESUS AVILA	Residential	2	\$100
3490269000	2229-2231 N 34TH ST	JOHN LUSZ	Residential	2	\$100
3490270000	2233 N 34TH ST	HUBERT GRANT	Residential	2	\$100
3490275100	2139-2141 N 34TH ST	JEFFERY K ROMAN	Residential	1	\$50
3490276000	2135 N 34TH ST	KIAISHA JOHNSON	Residential	1	\$50
3490277000	2131 N 34TH ST	VIOLA A REDIC	Residential	1	\$50
3490278100	2127 N 34TH ST	FRANK THOMAS	Residential	1	\$50
3490280000	2119-2121 N 34TH ST	RAHA LLC	Residential	2	\$100
3490282100	2111-A N 34TH ST	SOUTHLAND HOLDINGS LLC	Residential	2	\$100
3490284100	2103-2105 N 34TH ST	ATHIT XIONG	Residential	3	\$150
3490286100	2126 N 35TH ST	TOMMIE GRIFFIN	Residential	2	\$100
3490289110	2142 N 35TH ST	HABIBA MOHAMED	Residential	1	\$50
3490290000	2146-2148 N 35TH ST	WARREN HEIR	Residential	3	\$150
3490291100	2150-2152 N 35TH ST	CHERYL Y LAWSON	Residential	2	\$100
3490293000	2158-2160 N 35TH ST	DESHEA D AGEE	Residential	2	\$100
3490294000	2162 N 35TH ST	MILWAUKEE HOME HOLDINGS LLC	Residential	2	\$100
3490299100	2155-2157 N 33RD ST	LAURA B WILKERSON	Residential	2	\$100
3490300000	2147 N 33RD ST	PROCTOR YANG	Residential	1	\$50
3490301000	2143 N 33RD ST	JOSE LUIS MERCADO HORTA	Residential	2	\$100
3490302000	2139 N 33RD ST	YA XIONG	Residential	1	\$50
3490303000	2135 N 33RD ST	DENNIS TATE	Residential	1	\$50
3490304000	2131-2133 N 33RD ST	MAI CHOUA XIONG	Residential	2	\$100
3490305000	2129 N 33RD ST	MACK A ROWSEY	Residential	1	\$50
3490306000	2123 N 33RD ST	L & R RESTORATION LLC	Residential	2	\$100
3490307000	2119 N 33RD ST	RAUDEL RODRIGUEZ & ARTEMISA	Residential	2	\$100
3490308000	2115 N 33RD ST	HEJHOG PARTNERSHIP LLC	Residential	1	\$50
3490309000	2109 N 33RD ST	DEBBIE JACKSON	Residential	1	\$50
3490310100	2103 N 33RD ST	PAMELA JACKSON	Residential	1	\$50
3490312100	2100 N 34TH ST	LA TANYA GLOVER	Residential	1	\$50
3490312200	2106 N 34TH ST	LESSIE D DIXON	Residential	1	\$50
3490313000	2110 N 34TH ST	BENTON THAO	Residential	1	\$50
3490314000	2114 N 34TH ST	JACKIE LO	Residential	1	\$50
3490317100	2128 N 34TH ST	VIOLA A REDIC	Residential	1	\$50
3490319000	2134 N 34TH ST	THA P YE	Residential	2	\$100
3490322000	2148-2150 N 34TH ST	OJORE A ABNEY	Residential	2	\$100
3490323000	2152-2154 N 34TH ST	AR THAO	Residential	2	\$100
3490324000	2100 N 33RD ST	KEITH MARTIN	Residential	1	\$50
3490325000	2106 N 33RD ST	LAKEISHA JACKSON	Residential	0	\$50
3490326000	2110-2112 N 33RD ST	LAKEISHA JACKSON	Residential	1	\$50
3490327100	2114 N 33RD ST	LULA M WILLIAMS	Residential	1	\$50
3490329000	2122 N 33RD ST	HERMAN SIMS	Residential	1	\$50
3490330000	2128 N 33RD ST	SAUL FOX	Residential	1	\$50
3490331000	2132 N 33RD ST	STRONG BLOCK MILWAUKEE II LL	Residential	1	\$50
3490332000	2134 N 33RD ST	IRMA J SMITH	Residential	2	\$100
3490333000	2138 N 33RD ST	STRONG BLOCKS REAL ESTATE LLC	Residential	1	\$50
3490334100	2142-2144 N 33RD ST	CHANCE JOHNSON SIMS	Residential	2	\$100
3490336110	2150-2152 N 33RD ST	HARDEEP SINGH	Residential	2	\$100
3490343000	2034 N 33RD ST	LUBUNGA AMISI	Residential	1	\$50
3490344000	2038-2040 N 33RD ST	KA HOUA XIONG	Residential	2	\$100
3490345000	2044 N 33RD ST	CLIFFORD MAGEE	Residential	1	\$50
3490349110	3313 W LLOYD ST	DARRYL L WILLIAMS	Residential	1	\$50
3490351100	3301 W LLOYD ST	TELETHIA ROGERS	Residential	1	\$50
3490353000	2047 N 33RD ST	CANDICE ERNEST	Residential	1	\$50
3490354000	2041 N 33RD ST	LUBUNGA AMISI	Residential	0	\$50
3490355100	2037 N 33RD ST	DAWN G MARKS	Residential	1	\$50
3490357100	2023-2025 N 33RD ST	ANTOINE HUGHES	Residential	2	\$100
3490359100	2026-2028 N 34TH ST	NHA L VANG	Residential	2	\$100
3490361100	2036 N 34TH ST	TERESA DICKEY	Residential	1	\$50
3490362000	2038-2040 N 34TH ST	TERESA DICKEY	Residential	0	\$50
3490363000	2044 N 34TH ST	PUTZ HOLDINGS 2 LLC	Residential	1	\$50
3490364000	2046-2048 N 34TH ST	HERMAINE JACKSON	Residential	2	\$100
3490365000	2052 N 34TH ST	SALEM INVESTMENTS, LLC	Residential	2	\$100
3490366000	2054-2056 N 34TH ST	SHELBY AND PATRICIA	Residential	2	\$100
3490369100	2057 N 34TH ST	ASSET SOLUTIONS LLC	Residential	1	\$50
3490370000	2053 N 34TH ST	SONG S VOUNG	Residential	1	\$50
3490371000	2047-2049 N 34TH ST	MR GARFIELD LLC	Residential	2	\$100
3490372000	2043-2045 N 34TH ST	CHUA YANG	Residential	2	\$100
3490373000	2039-2041 N 34TH ST	RICHARD C VANG	Residential	3	\$150
3490374000	2031-2033 N 34TH ST	SIA THAO	Residential	2	\$100
3490375000	2025-2027 N 34TH ST	TRAMAIN ROBINSON	Residential	2	\$100
3490376000	2022-2024 N 35TH ST	TANG SAESONG	Residential	2	\$100

3490377000	2026-2028 N 35TH ST	SENG SAESONG	Residential	2	\$100
3490378110	2030-2032 N 35TH ST	KAR VANG	Residential	2	\$100
3490381000	2044-2046 N 35TH ST	DOMINIC L JACKSON	Residential	2	\$100
3490382000	2048 N 35TH ST	JOE ANN WILLIAMS	Residential	1	\$50
3490501100	2060 N 32ND ST	SADIK H MOHAMED SHOBI	Residential	1	\$50
3490505000	2044 N 32ND ST	251 BRADLEY PLACE LLC	Residential	2	\$100
3490506000	2040 N 32ND ST	TIMOTHY P BAILEY	Residential	1	\$50
3490508100	2032 N 32ND ST	WASHINGTON PARK UNITED HOMES LLC	Residential	1	\$50
3490509100	2028 N 32ND ST	ZOSIMO MARTINEZ	Residential	1	\$50
3490511100	3211-3213 W LLOYD ST	BOBBIE C PERKINS	Residential	1	\$50
3490512000	2061 N 32ND ST	VONCIER WILLIS	Residential	1	\$50
3490513000	2057 N 32ND ST	MONIQUE WINTERS	Residential	2	\$100
3490514100	2049-2053 N 32ND ST	TERRY CRAPE	Residential	2	\$100
3490516000	2045 N 32ND ST	NESTHER MLONGE	Residential	0	\$50
3490517000	2041 N 32ND ST	NESTHER MLONGE	Residential	1	\$50
3490518000	2037 N 32ND ST	GARTH REALTY LLC	Residential	1	\$50
3490519000	2033 N 32ND ST	ALFRED BEANS	Residential	1	\$50
3490521100	2023-2025 N 32ND ST	WASHINGTON PARK UNITED HOMES LLC	Residential	3	\$150
3490522000	2155-2157 N 32ND ST	APRIL G VANG	Residential	2	\$100
3490523000	2151 N 32ND ST	32ND STREET 2 LLC	Residential	0	\$50
3490524000	2147 N 32ND ST	TERRY L. BROWN	Residential	1	\$50
3490525000	2145 N 32ND ST	BENADETTE MANNING	Residential	0	\$50
3490526000	2139-2141 N 32ND ST	32ND STREET LLC	Residential	0	\$50
3490527000	2135 N 32ND ST	DARMON THURMAN SR	Residential	1	\$50
3490528000	2131-2133 N 32ND ST	SHELOMITH DATES	Residential	1	\$50
3490529000	2127-2129 N 32ND ST	TIN OO	Residential	1	\$50
3490530000	2121-2123 N 32ND ST	CHERYL MANNS	Residential	1	\$50
3490531000	2115-2117 N 32ND ST	MILW SCATTERED SITES NO 1 LL	Residential	2	\$100
3490532000	2109 N 32ND ST	ORSINI L DAVIS	Residential	1	\$50
3490533100	3204 W LLOYD ST	DELE OJELABI	Residential	1	\$50
3490535100	3212-3214 W LLOYD ST	BRIAN K SPRENGER	Residential	2	\$100
3490536000	3109 W GARFIELD AV	PA HLA KYOE	Residential	1	\$50
3490537000	3111 W GARFIELD AV	MU WAH & THA LAY PAW	Residential	1	\$50
3490538000	3115 W GARFIELD AV	AYE MIN & TA MWEE HTOO	Residential	1	\$50
3490539000	3119 W GARFIELD AV	EMANUEL W MCCULLOUGH	Residential	1	\$50
3490540000	3123-3125 W GARFIELD AV	MOUNTAIN PATH LLC	Residential	3	\$150
3490541000	3127-3129 W GARFIELD AV	ASSET MANAGEMENT SOLUTIONS LLC	Residential	3	\$150
3490543110	2148 N 32ND ST	ANGELA PRUITT	Residential	1	\$50
3490545000	2138 N 32ND ST	LINETTE WILLIAMS	Residential	1	\$50
3490546000	2134 N 32ND ST	J.C. BELL	Residential	1	\$50
3490547000	2128-2130 N 32ND ST	THOMAS J STRAUB	Residential	2	\$100
3490548000	2126 N 32ND ST	RENEE A ROBINSON	Residential	1	\$50
3490549100	2120 N 32ND ST	RUBY JEWEL SHORTER	Residential	1	\$50
3490551100	2106 N 32ND ST	MAE JOYCE LLOYD	Residential	1	\$50
3490552000	2102 N 32ND ST	ERVIN R HASTINGS	Residential	1	\$50
3490553000	3130-3132 W LLOYD ST	ISAAC DAVID FLORES AHUMADA	Residential	2	\$100
3490554000	3126 W LLOYD ST	EDWARD M JANOWSKI	Residential	2	\$100
3490556000	3120 W LLOYD ST	DANIEL YANG	Residential	1	\$50
3490557100	3114 W LLOYD ST	CHREPOHU YACHRECHOHN	Residential	2	\$100
3490559100	3106 W LLOYD ST	CHIMSIAB YANG	Residential	2	\$100
3490562100	2123 N 31ST ST	2123 N 31ST LLC	Residential	1	\$50
3490566100	2137-2139 N 31ST ST	SHAAN REAL ESTATE INC	Residential	2	\$100
3490576000	2218 N 32ND ST	RESD PROPS RESOURCES OPZ FUND I LLC	Residential	1	\$50
3490582000	2225 N 32ND ST	BKONG SUE VANG	Residential	2	\$100
3490584110	2215 N 32ND ST	BARBARA HOLZMANN T.O.D.	Residential	1	\$50
3490585000	2211 N 32ND ST	VERONICA RUVALCABA	Residential	2	\$100
3490586000	2207 N 32ND ST	SHAW & ASSOCIATES LLC	Residential	2	\$100
3490587000	2201-2203 N 32ND ST	LOST ODYSSEY LLC	Residential	2	\$100
3490707000	2010 N 31ST ST	DAWN HEIBLER	Residential	1	\$50
3490714000	1936 N 31ST ST	WILLIAM J DICKS	Residential	1	\$50
3490715100	1924-1932 N 31ST ST	GEOFFERY A STERN	Residential	2	\$100
3490718000	1922 N 31ST ST	GEOFFREY A STERN	Residential	2	\$100
3490719000	1916 N 31ST ST	GEOFFREY A STERN	Residential	2	\$100
3490720000	1912 N 31ST ST	GEOFFREY A STERN	Residential	1	\$50
3490722100	1908 N 31ST ST	LOBBAN DEVELOPMENT INC.	Residential	1	\$50
3490727100	1842 N 31ST ST	DAVID J BERNHARDT	Residential	1	\$50
3490729100	1834-A N 31ST ST	KONG C CHA	Residential	2	\$100
3491306000	3119-3121 W LISBON AV	ANTONIO SCOTT	Residential	1	\$50
3491310100	1724-1726 N 32ND ST	RICHARD C VANG	Residential	2	\$100
3491313100	3217-3223 W LISBON AV	RAPHAEL SIVONGSA	Residential	2	\$100
3491321131	1731 N 32ND ST	GERALD F COON TOD	Residential	1	\$50
3491402000	1743-1745 N 34TH ST	JUMA AGONI	Residential	2	\$100
3491403000	1739-1741 N 34TH ST	CHA XIONG	Residential	2	\$100
3491404000	1735 N 34TH ST	TIFFANY H VANG	Residential	2	\$100
3491405000	1727 N 34TH ST	DAVID N BOUCHER	Residential	3	\$150
3491406110	1750-1752 N 34TH ST	DANIEL N XIONG	Residential	2	\$100
3491408000	1738-1740 N 34TH ST	SOUA VANG	Residential	2	\$100
3491409000	1734-1736 N 34TH ST	CHOU XIONG	Residential	2	\$100

3491410100	1728-1730 N 34TH ST	YONG T VANG	Residential	0	\$50
3491412100	1718-1720 N 34TH ST	PARYISS YANG	Residential	2	\$100
3491502000	2016 N 32ND ST	WASHINGTON PARK UNITED HOMES LLC	Residential	1	\$50
3491504100	2008 N 32ND ST	WALTER TAYLOR	Residential	1	\$50
3491505100	2006 N 32ND ST	LARRY G JOHNSON	Residential	1	\$50
3491507000	2017 N 32ND ST	ROBBY SERGENT	Residential	1	\$50
3491508000	2013-2015 N 32ND ST	TARANCE TREVOR TILFORD	Residential	1	\$50
3491514000	2021 N 33RD ST	SUE XIONG	Residential	2	\$100
3491515000	2017 N 33RD ST	MARREAL EVANS	Residential	1	\$50
3491516000	2011 N 33RD ST	ARTHUR GEE & LEE GEE	Residential	1	\$50
3491517100	2007 N 33RD ST	DANIEL D YANG	Residential	1	\$50
3491518100	2001-2003 N 33RD ST	KEITH TURNER	Residential	1	\$50
3491520000	2002-2004 N 34TH ST	NII CAPITAL II LLC	Residential	2	\$100
3491521000	2006-2008 N 34TH ST	SYLVIA FERGUSON	Residential	1	\$50
3491522000	2014 N 34TH ST	ERLICH REAL ESTATE INVESTMENTS LLC	Residential	1	\$50
3491524110	2019-2021 N 34TH ST	SENG CHANG	Residential	2	\$100
3491527000	2003 N 34TH ST	KATHY VANG	Residential	1	\$50
3491529000	2004 N 35TH ST	BERTHA RAMOS	Residential	1	\$50
3491530000	2008 N 35TH ST	MICHAEL S WISNIEWSKI	Residential	1	\$50
3491531000	2012 N 35TH ST	FIVE STARR PROPERTIES LLC	Residential	1	\$50
3491532000	2014-2016 N 35TH ST	JAMES M RUDIG	Residential	2	\$100
3491534000	1953 N 34TH ST	KA HOUA XIONG	Residential	1	\$50
3491536100	1941 N 34TH ST	KAREN HILLION	Residential	1	\$50
3491537000	1935 N 34TH ST	ARETHA M POLLARD	Residential	1	\$50
3491538000	1931-1933 N 34TH ST	LAMONT DAVIS	Residential	2	\$100
3491539000	1925-1927 N 34TH ST	SHARON MCGEE	Residential	2	\$100
3491540000	1921 N 34TH ST	MAYNARD C HINTZ	Residential	1	\$50
3491541100	1917 N 34TH ST	SAMUEL O ADAMS	Residential	0	\$50
3491543100	1903 N 34TH ST	XE VANG	Residential	1	\$50
3491545100	1904-1906 N 35TH ST	ANITA WINSTON	Residential	2	\$100
3491549100	1920-1922 N 35TH ST	LATRICE JORDAN	Residential	2	\$100
3491553000	1936 N 35TH ST	LINDA WALKER	Residential	2	\$100
3491554100	1940 N 35TH ST	KA HOUA XIONG	Residential	1	\$50
3491556000	1954 N 35TH ST	2466 GALENA LLC	Residential	2	\$100
3491558000	1953 N 33RD ST	CHRISTOPHER M DESILVA	Residential	0	\$50
3491562100	1937-1939 N 33RD ST	MAIKO THAO	Residential	2	\$100
3491563000	1933 N 33RD ST	AUDREY V DAVIS	Residential	1	\$50
3491565100	1925 N 33RD ST	ADVANCE TO BOARDWALK, LLC	Residential	1	\$50
3491566000	1921 N 33RD ST	XUE HANG	Residential	1	\$50
3491567000	1919 N 33RD ST	TONARDO M MCCULLUM	Residential	1	\$50
3491568000	1915 N 33RD ST	ZOU CHANG	Residential	1	\$50
3491569000	1909 N 33RD ST	LAVORIS AGEE	Residential	1	\$50
3491573110	1908-1910 N 34TH ST	YOUA HER VANG	Residential	2	\$100
3491575100	1920 N 34TH ST	CELESTER W PERKINS	Residential	1	\$50
3491577100	1928-1930 N 34TH ST	BRIANNA SAS-PEREZ	Residential	2	\$100
3491578000	1934 N 34TH ST	JOE W WARD JR	Residential	1	\$50
3491579100	1940 N 34TH ST	WILLIAM FELTS	Residential	1	\$50
3491581100	1952 N 34TH ST	ILO CORPORATION	Residential	2	\$100
3491583100	1945-1947 N 32ND ST	CHERYL WOOD	Residential	2	\$100
3491585100	1937-1939 N 32ND ST	WANITA A JOHNSON	Residential	1	\$50
3491586000	1935 N 32ND ST	TERRENCE JONES	Residential	2	\$100
3491588000	1925-1927 N 32ND ST	VEDA IVORY	Residential	2	\$100
3491589000	1921 N 32ND ST	ANJELANI MAKYAMBE	Residential	1	\$50
3491592000	1909-1911 N 32ND ST	KUNDART PROPERTIES LLC	Residential	2	\$100
3491593000	1905 N 32ND ST	2475 MONROE LLC	Residential	2	\$100
3491594000	1901-1903 N 32ND ST	RICO LOVE FOUNDATION LLC	Residential	2	\$100
3491595000	3212-3214 W VINE ST	CITYWIDE HOME INVESTMENTS LLC	Residential	2	\$100
3491598100	1906 N 33RD ST	THOMAS J STRAUB	Residential	1	\$50
3491599000	1910 N 33RD ST	SOUA XIONG	Residential	1	\$50
3491600100	1914 N 33RD ST	CHIA VANG & MA XIONG	Residential	1	\$50
3491603000	1928 N 33RD ST	ROBBY SERGENT	Residential	1	\$50
3491604000	1932 N 33RD ST	JOHN WALKER	Residential	1	\$50
3491605100	1936 N 33RD ST	CHUE PAO HER	Residential	1	\$50
3491607100	1946 N 33RD ST	YER HER & LY THAO	Residential	1	\$50
3491608100	1950 N 33RD ST	JALAL-UD-DIN MUSLIM &	Residential	1	\$50
3491626110	1828 N 32ND ST	EDTONG HER	Residential	2	\$100
3491628000	1820 N 32ND ST	JAMES T MORTON	Residential	0	\$50
3491632100	3207 W VINE ST	MADINA HILOWLE	Residential	1	\$50
3491633100	3203 W VINE ST	ELDAR CHIPROOT	Residential	2	\$100
3491637100	3204-3206 W LISBON AV	JAMES T MORTON	Residential	0	\$50
3491638100	3208-3210 W LISBON AV	EMMA LEE ROUNDTREE	Residential	2	\$100
3491901110	3218 W LISBON AV	MICHAEL CHATMAN	Residential	1	\$50
3491905100	1818 N 33RD ST	MARYAN ADAN	Residential	1	\$50
3491906000	1822 N 33RD ST	EDGAR JACKSON & SARAH M HW	Residential	1	\$50
3491907000	1824-1826 N 33RD ST	NORTHSIDE NEIGHBORHOOD	Residential	2	\$100
3491908100	1825 N 33RD ST	TRAVIS GRIFFIN	Residential	1	\$50
3491918000	1810 N 34TH ST	SYLVIA COTTON	Residential	1	\$50
3491919100	1814-1816 N 34TH ST	CHERYL K MCQUEEN	Residential	2	\$100

3491922100	1813 N 34TH ST	JESSIE LEWIS	Residential	1	\$50
3491927000	3413-3415 W VINE ST	BROPRO LLC	Residential	2	\$100
3492004000	3101 W GARFIELD AV	KANDICE LYNN TIPTON	Residential	1	\$50
3492327100	1747-1749 N 33RD ST	XO VANG	Residential	2	\$100
3492401100	1741-1743 N 33RD ST	CRAIG A PATTERSON	Residential	2	\$100
3492403000	1731-1733 N 33RD ST	3K UNITED HOMES LLC	Residential	2	\$100
3492404000	1729 N 33RD ST	MANA IDOW	Residential	1	\$50
3492405000	1721 N 33RD ST	TANYA L GILES	Residential	1	\$50
3492407000	1738 N 33RD ST	KS LEGACY HOME BUYERS LLC	Residential	2	\$100
3492408100	1732 N 33RD ST	NENG LEE	Residential	1	\$50
3492503100	2055 N 31ST ST	OPEN SOLUTIONS LLC	Residential	2	\$100
3492505110	2043 N 31ST ST	YING VUE	Residential	1	\$50
3492507000	2033 N 31ST ST	KA HOUA XIONG	Residential	2	\$100
3492509000	2021 N 31ST ST	DARRELL TERRELL	Residential	1	\$50
3492510000	2017 N 31ST ST	PAMELA JOHNSON	Residential	1	\$50
3492513110	2003-2005 N 31ST ST	FREDERICK PATTILLO	Residential	2	\$100
3492515000	3111 W VINE ST	RAY CHARLES TRUSS JR	Residential	2	\$100
3492516000	1839 N 31ST ST	EDDIE MAE MARTIN	Residential	2	\$100
3492518000	1829-1831 N 31ST ST	JESSIE H TEAT & BOBBIE HW	Residential	0	\$50
3492519100	1825 N 31ST ST	JUAN G LOPEZ GAYTAN	Residential	1	\$50
3492581000	1915 N 32ND ST	ANITA FRANKLIN	Residential	1	\$50
3492591000	1920 N 33RD ST	MONG VANG	Residential	1	\$50
3492601000	1904 N 34TH ST	LISA M WEBB	Residential	1	\$50
3492811000	2133 N 31ST ST	LAVITTA T MOORE	Residential	1	\$50
3492812000	2127 N 31ST ST	MU MU & HSAR KA PAW	Residential	1	\$50
3499984000	3123 W VINE ST	JAMES T MORTON	Residential	0	\$50
3650902000	3400-3402 W WALNUT ST	XEE YANG	Residential	2	\$100
3650903000	3404-3406 W WALNUT ST	KU PAW & LE GUI	Residential	2	\$100
3650904000	3408-3410 W WALNUT ST	LISA VANG	Residential	2	\$100
3650905000	3412-3414 W WALNUT ST	PART YANG	Residential	3	\$150
3650906000	3416 W WALNUT ST	RUN FOX RUN REALTY	Residential	1	\$50
3650907000	3420 W WALNUT ST	TONYA M NEWBLE	Residential	1	\$50
3650908000	3426 W WALNUT ST	DOMINIQUE RENEE JONES	Residential	1	\$50
3650909000	3428-3430 W WALNUT ST	GER VANG	Residential	2	\$100
3650912100	1709 N 33RD ST	ANGELA N GRIFFIN	Residential	1	\$50
3650913000	1703 N 33RD ST	ATACH'D INGENIOUS INC	Residential	1	\$50
3650914000	3314 W WALNUT ST	DONNA R STOKES	Residential	1	\$50
3650916100	3324 W WALNUT ST	LONG YANG	Residential	1	\$50
3650917100	3328 W WALNUT ST	FUE YANG	Residential	2	\$100
3650922100	3208 W WALNUT ST	BONNIE L ZANOW	Residential	1	\$50
3650928000	1700-1702 N 32ND ST	ELEPHANT PROPERTY, LLC	Residential	3	\$150
3650929100	1706-1708 N 32ND ST	RICHARD C YANG	Residential	2	\$100
3650941112	3101 W WALNUT ST	KRISTA M HINTON	Residential	1	\$50
3650943000	3109-3111 W WALNUT ST	ENTERPRISING IDEAS INC	Residential	2	\$100
3650944000	3113-3115 W WALNUT ST	TOE KU	Residential	2	\$100
3650945000	3119-3121 W WALNUT ST	JULIE J YANG	Residential	2	\$100
3650946000	3123-3125 W WALNUT ST	SHELONDIA TARVER	Residential	2	\$100
3650947000	1656 N 32ND ST	MARIA S ESCOBAR	Residential	1	\$50
3650948000	1650 N 32ND ST	GER VANG	Residential	1	\$50
3650950100	1638 N 32ND ST	MYO MYINT	Residential	1	\$50
3650952000	1630 N 32ND ST	SCHMUTTLES LLC	Residential	1	\$50
3650953000	1626 N 32ND ST	DANG HER	Residential	1	\$50
3650954000	1622 N 32ND ST	KALIA VUE	Residential	1	\$50
3650955110	1618 N 32ND ST	TROY PERRY & PATRICE PERRY	Residential	1	\$50
3650957000	1610 N 32ND ST	KALIA M CHA	Residential	1	\$50
3650958000	1604 N 32ND ST	TONG VANG	Residential	1	\$50
3650959000	1602 N 32ND ST	MARY L ALBRITTON	Residential	2	\$100
3650967100	1645 N 32ND ST	KHOU LAO	Residential	1	\$50
3650970000	3211 W WALNUT ST	ANGEL ANTONIO MEDINA	Residential	2	\$100
3650971000	3215 W WALNUT ST	ROBERT BARGENQUAST & MARY HW	Residential	1	\$50
3650972000	3219 W WALNUT ST	MIREYA O MARTINEZ	Residential	1	\$50
3650973000	3223 W WALNUT ST	NORTHSIDE HOMEOWNERS	Residential	1	\$50
3650974000	3227 W WALNUT ST	HAIDER PROPERTY INVESTMENTS INC.	Residential	2	\$100
3650975000	3231 W WALNUT ST	BEE CHANG	Residential	1	\$50
3650976000	1638 N 33RD ST	CELESTINE L MOORE	Residential	1	\$50
3650977000	1634 N 33RD ST	VENICE A WATTS	Residential	1	\$50
3650978000	1628-1630 N 33RD ST	JENNIFER M WALTERS	Residential	1	\$50
3650979000	1624-1626 N 33RD ST	B&T RENT LLC	Residential	2	\$100
3650980000	1622 N 33RD ST	SLA HOLDINGS LLC	Residential	1	\$50
3650981000	1616-1618 N 33RD ST	PENG XIONG	Residential	2	\$100
3650982000	1612-1614 N 33RD ST	YOUA LEE	Residential	2	\$100
3650983100	1608-1610 N 33RD ST	ALI A YUSSUF	Residential	2	\$100
3650985000	1600-1602 N 33RD ST	HLA SHWE	Residential	1	\$50
3650988100	1611 N 32ND ST	PERSEPHONE L WARD	Residential	2	\$100
3650988210	1603 N 32ND ST	THAI C VANG	Residential	2	\$100
3650989000	1615 N 32ND ST	CHEE YANG	Residential	2	\$100
3650990100	1619 N 32ND ST	RODERICK C WILSON	Residential	1	\$50
3650992100	1627 N 32ND ST	CYNTHIA L KITTLER	Residential	1	\$50

3650993000	1631 N 32ND ST	AVTAR ESTATE LLC	Residential	1	\$50
3650995100	1639 N 32ND ST	YENG VANG	Residential	1	\$50
3650996000	1645 N 33RD ST	ANNIE MAE HODGES	Residential	1	\$50
3650997000	3303 W WALNUT ST	SCHMUTTLES LLC	Residential	1	\$50
3650999100	3311-3313 W WALNUT ST	CHELSIE MASON	Residential	1	\$50
3651000000	3315-3317 W WALNUT ST	PRINCESS BOST	Residential	1	\$50
3651001000	3319-3321 W WALNUT ST	RESIDENTIAL PROPERTIES RESOURCES FUND II, LLC	Residential	2	\$100
3651002100	3323-3325 W WALNUT ST	SAW BA MOO	Residential	2	\$100
3651004100	3331-3333 W WALNUT ST	KOUA VANG	Residential	2	\$100
3651005100	1636 N 34TH ST	NATASHA L FLOWERS	Residential	1	\$50
3651007100	1630-1632 N 34TH ST	DAN EILON	Residential	2	\$100
3651008000	1626-1628 N 34TH ST	FONG CHANG	Residential	2	\$100
3651009000	1620-1622 N 34TH ST	UE XIONG	Residential	2	\$100
3651010000	1616 N 34TH ST	MARIA DE LOURDES FLORES MARQUEZ	Residential	2	\$100
3651013000	3318-3320 W GALENA ST	KOU HER	Residential	2	\$100
3651015000	3308 W GALENA ST	PAN KAR & PAW BAY DA	Residential	1	\$50
3651016000	3302 W GALENA ST	ANTHONY JENKINS	Residential	1	\$50
3651017000	1609-1611 N 33RD ST	XAY FUE YANG	Residential	2	\$100
3651018000	1615-1617 N 33RD ST	GARFIELD NEWBLE	Residential	2	\$100
3651019000	1619-1621 N 33RD ST	CHARLES THAI VANG	Residential	2	\$100
3651020000	1623-1625 N 33RD ST	GER VANG	Residential	2	\$100
3651022100	1631-1633 N 33RD ST	CHARLES THAI VANG	Residential	2	\$100
3651023000	1635-1637 N 33RD ST	GER VANG	Residential	2	\$100
3651024000	1639-1641 N 33RD ST	PETER FISHER	Residential	2	\$100
3651026110	3405-3407 W WALNUT ST	LIZBETH CRUZ	Residential	2	\$100
3651028100	3415-3417 W WALNUT ST	LIFE LIVING PROPERTIES LLC	Residential	2	\$100
3651029000	3421 W WALNUT ST	SILVIA STEPHENSON	Residential	1	\$50
3651030000	3427 W WALNUT ST	AARON J VANG	Residential	1	\$50
3651031000	3429-3431 W WALNUT ST	BEVERLY A STAPLES	Residential	2	\$100
3651032000	1638-1640 N 35TH ST	THOJ HOME IMPROVEMENT & RENTAL LLC	Residential	2	\$100
3651037100	1618 N 35TH ST	BENJAMIN CARRANZA SUAREZ AKA BENJAMIN CARRANZA	Residential	2	\$100
3651039000	1610-1612 N 35TH ST	BENJAMIN CARRANZA SUAREZ	Residential	2	\$100
3651043100	1607 N 34TH ST	STRONG BLOCKS MILW II LLC	Residential	1	\$50
3651044000	1609-1611 N 34TH ST	XIONG CHANG	Residential	2	\$100
3651046100	1619 N 34TH ST	CHANG CHAI KENJI	Residential	1	\$50
3651047100	1627 N 34TH ST	JAMES J KRUTINA	Residential	2	\$100
3651048110	1635 N 34TH ST	JACQUELINE L KING	Residential	1	\$50
3651049100	1639 N 34TH ST	KELLY GAYDEN	Residential	1	\$50
3651051100	1555-1557 N 34TH ST	KEO V VANG	Residential	2	\$100
3651052000	1551-1553 N 34TH ST	TOU YANG	Residential	2	\$100
3651053000	1545-1547 N 34TH ST	NHIASUE HER	Residential	2	\$100
3651054000	1539 N 34TH ST	NHIA S HER & PANG C HER	Residential	2	\$100
3651055100	1535-1537 N 34TH ST	SUE XIONG	Residential	2	\$100
3651057000	1527 N 34TH ST	LOLA BROWN	Residential	1	\$50
3651058000	1523-1525 N 34TH ST	BIG DREAM PROPERTIES LLC	Residential	2	\$100
3651059000	1519-1521 N 34TH ST	XUE XIONG	Residential	2	\$100
3651060000	1515-1517 N 34TH ST	VA XIONG	Residential	2	\$100
3651061000	1511-1513 N 34TH ST	TRIAGE INVESTMENTS LLC	Residential	2	\$100
3651063000	1501-1503 N 34TH ST	JA YAE	Residential	2	\$100
3651064000	1500 N 35TH ST	ALI A YUSSUF	Residential	1	\$50
3651065000	1506-1508 N 35TH ST	TOU YANG	Residential	2	\$100
3651066000	1512-1514 N 35TH ST	JOUA X HER	Residential	2	\$100
3651067000	1516-1518 N 35TH ST	JOUA X HER	Residential	0	\$50
3651071100	1534-1536 N 35TH ST	TOU T THAO	Residential	2	\$100
3651072000	1538 N 35TH ST	TOU YANG	Residential	1	\$50
3651073000	1542 N 35TH ST	SEETHONGKHAN VANG	Residential	1	\$50
3651074000	1546-1548 N 35TH ST	CHONG YANG LOR	Residential	2	\$100
3651077000	1555-1557 N 33RD ST	RELYON LLC	Residential	2	\$100
3651078100	1551 N 33RD ST	DENNA MICHELLE TRIGGS	Residential	1	\$50
3651081000	1541 N 33RD ST	KENG XIONG	Residential	1	\$50
3651082100	1535-1537 N 33RD ST	PENG XIONG	Residential	2	\$100
3651084000	1527 N 33RD ST	YENG VANG	Residential	2	\$100
3651085100	1523-1525 N 33RD ST	KEVIN XIONG	Residential	2	\$100
3651087100	1515-1517 N 33RD ST	SHER XIONG	Residential	2	\$100
3651088000	1511-1513 N 33RD ST	3K UNITED HOMES LLC	Residential	2	\$100
3651089000	1507 N 33RD ST	SHER XIONG	Residential	2	\$100
3651091100	3312 W CHERRY ST	SHER XIONG	Residential	1	\$50
3651092000	1502 N 34TH ST	GER XIONG	Residential	1	\$50
3651093000	1506 N 34TH ST	DONNA WEBB	Residential	1	\$50
3651094100	1510 N 34TH ST	PAW GOH	Residential	1	\$50
3651096100	1518-1520 N 34TH ST	RPRFII A LLC	Residential	2	\$100
3651097000	1522-1524 N 34TH ST	MJ UNITED LLC	Residential	2	\$100
3651098000	1526-1528 N 34TH ST	JEREMY WARTNER	Residential	2	\$100
3651099000	1532 N 34TH ST	KELMAN CHA	Residential	1	\$50
3651100000	1538-1540 N 34TH ST	LIFE LIVING PROPERTIES, LLC	Residential	2	\$100
3651101000	1542-1544 N 34TH ST	ROGELIO GARCIA	Residential	2	\$100
3651102000	1546-1548 N 34TH ST	GER VANG	Residential	2	\$100
3651103000	1552 N 34TH ST	TOU YANG	Residential	2	\$100

3651104000	1554-1556 N 34TH ST	VA XIONG	Residential	2	\$100
3651106100	1555-1557 N 32ND ST	NORTHSIDE NEIGHBORHOOD	Residential	2	\$100
3651107100	1553 N 32ND ST	ANNA XIONG	Residential	2	\$100
3651108000	1547 N 32ND ST	LINDA LEE TOD	Residential	1	\$50
3651109000	1543-1545 N 32ND ST	SHER XIONG	Residential	2	\$100
3651112000	1531 N 32ND ST	ASHLEY YANG HER	Residential	1	\$50
3651113000	1527 N 32ND ST	VANISH INVESTMENTS LLC	Residential	1	\$50
3651114000	1523-1525 N 32ND ST	HOME BASE DEALS LLC	Residential	2	\$100
3651115000	1519-1521 N 32ND ST	MILWAUKEE SCATTERED SITES NO 2 LLC	Residential	2	\$100
3651116000	1515-1517 N 32ND ST	MIDFIRST BANK	Residential	2	\$100
3651118100	3204-3206 W CHERRY ST	JAMES SCOTT IVERY JR	Residential	2	\$100
3651120100	3212-3214 W CHERRY ST	XUE XIONG	Residential	2	\$100
3651121000	3218 W CHERRY ST	ROBERT ERMA JONES LIV TRUST	Residential	2	\$100
3651122000	1500-1502 N 33RD ST	SONYA WILLIAMS	Residential	2	\$100
3651123000	1506 N 33RD ST	VONG VUE	Residential	2	\$100
3651124000	1510 N 33RD ST	ANDREW K XIONG	Residential	1	\$50
3651127100	1522 N 33RD ST	MARVEL D RUSS	Residential	1	\$50
3651130100	1534-1536 N 33RD ST	SUE VANG	Residential	2	\$100
3651132100	1542 N 33RD ST	PENG XIONG	Residential	2	\$100
3651134000	1550 N 33RD ST	WI EVERGREEN LLC	Residential	1	\$50
3651149100	3223-3225 W CHERRY ST	RIGOBERTO BUSTOS CASTRO	Residential	2	\$100
3651149110	3219 W CHERRY ST	RIGOBERTO BUSTOS CASTRO	Residential	0	\$50
3651150100	3223-3225 W CHERRY ST	OLIVIA HERNANDEZ PEREZ	Residential	2	\$100
3651151100	1450 N 33RD ST	THENKALO T XIONG	Residential	1	\$50
3651152000	1446 N 33RD ST	YENG XIONG NKA KA HOUA XIONG	Residential	1	\$50
3651153000	1442 N 33RD ST	LYNETTE M FLOYD	Residential	1	\$50
3651154000	1438 N 33RD ST	SOPHIMAY LLC	Residential	2	\$100
3651155000	1432 N 33RD ST	YER LOR	Residential	2	\$100
3651160000	3313-3315 W CHERRY ST	HIATOW XIONG	Residential	2	\$100
3651161100	3309-3311 W CHERRY ST	RIGOBERTO BUSTOS-CASTRO	Residential	0	\$50
3651163000	1449 N 33RD ST	MAI NOU XIONG	Residential	0	\$50
3651164100	1443-1445 N 33RD ST	WA VANG	Residential	2	\$100
3651167000	1431-1433 N 33RD ST	SAI TONG CHA	Residential	2	\$100
3651168000	1427 N 33RD ST	SAI TONG CHA	Residential	2	\$100
3651169100	1423-A N 33RD ST	HANATAN INVESTMENTS LLC	Residential	2	\$100
3651180000	1430 N 34TH ST	ENRIQUE VILLALOBOS	Residential	1	\$50
3651181000	1434 N 34TH ST	INOSENCIO FLORES	Residential	2	\$100
3651182000	1438-1440 N 34TH ST	WENDY VUE	Residential	2	\$100
3651183000	1442 N 34TH ST	JESSE SOUTER	Residential	1	\$50
3651185000	1450 N 34TH ST	CLARICE M GILBERT	Residential	1	\$50
3651186000	1456 N 34TH ST	FIDEL VERDIN	Residential	1	\$50
3651187100	3319 W CHERRY ST	CHAI THOR	Residential	1	\$50
3651189000	1451-1453 N 34TH ST	KAO XIONG	Residential	2	\$100
3651190000	1445-1447 N 34TH ST	GAZHAN HER	Residential	2	\$100
3651191000	1439-1441 N 34TH ST	TASHA E HOLMES	Residential	1	\$50
3651192000	1435 N 34TH ST	RS INVESTMENTS VI LLC	Residential	2	\$100
3651193000	1427-1429 N 34TH ST	GER VANG	Residential	2	\$100
3651194100	1423 N 34TH ST	LARRY D HARRIS	Residential	2	\$100
3651199000	3412-3414 W VLIET ST	ROBERT E & ERMA P JONES	Residential	2	\$100
3651204100	1422 N 35TH ST	MARGARET L SOLOMON	Residential	1	\$50
3651205000	1426-1428 N 35TH ST	RS INVESTMENTS II LLC	Residential	2	\$100
3651207100	1434 N 35TH ST	BARTHOLOMEW C GREEN &	Residential	1	\$50
3651209000	1444 N 35TH ST	SETH E DIZARD COURT APPOINTED RECEIVER	Residential	1	\$50
3651211100	1450-1452 N 35TH ST	GER VANG	Residential	2	\$100
3651212100	1456-1458 N 35TH ST	GER VANG	Residential	2	\$100
3651611000	1418 N 34TH ST	MILWAUKEE HABITAT FOR	Residential	1	\$50
3651612000	1426 N 34TH ST	SALVADOR E VILLOBOS	Residential	1	\$50
3660002000	4015-4017 W VLIET ST	KOLEE INVESTMENTS LLC	Residential	2	\$100
3660004000	1343-1345 N 40TH ST	THE JIMMIE D. ADAMS AND DOROTHY JUNE ADAMS REVOCAB	Residential	2	\$100
3660005000	1339-1341 N 40TH ST	DENISE DIXON	Residential	2	\$100
3660006000	1333-1335 N 40TH ST	MARIE SHENAE HUMES	Residential	2	\$100
3660007000	1327-1329 N 40TH ST	TIMOTHY O ALLEN JR	Residential	2	\$100
3660008000	1321 N 40TH ST	MORGAN K LANE	Residential	1	\$50
3660009000	1317 N 40TH ST	LUNA REAL ESTATE LLC	Residential	2	\$100
3660010000	1311 N 40TH ST	TAMARA MITCHELL	Residential	1	\$50
3660011000	1305-1309 N 40TH ST	MILDRED WILLIAMS	Residential	1	\$50
3660106000	1350 N 37TH PL	MIRIAM SHALOM	Residential	1	\$50
3660107000	1340-1342 N 37TH PL	JOHN HENRY JONES	Residential	2	\$100
3660108000	1341 N 37TH ST	DOMINIC A PHILLIPS JR	Residential	1	\$50
3660109000	1334-1336 N 37TH PL	JOHN H JONES	Residential	2	\$100
3660110100	1328 N 37TH PL	NHIA POR CHANG	Residential	1	\$50
3660112000	1322 N 37TH PL	ROBERT A TOLBERT & NANCY HW	Residential	2	\$100
3660113000	1318 N 37TH PL	NXTAIJ YANG	Residential	2	\$100
3660116100	1304-1306 N 37TH PL	STEPHEN PAUL THYREN	Residential	2	\$100
3660117000	1300-1302 N 37TH PL	THOMAS DAVIS	Residential	2	\$100
3660123000	3733 W VLIET ST	SUZANNE CAROL STRAUB	Residential	1	\$50
3660124000	1349 N 37TH PL	DUPREE TAMMIE L	Residential	2	\$100
3660125000	1344-1346 N 38TH ST	THOMAS STRAUB	Residential	2	\$100

3660126000	1340-1342 N 38TH ST	KOALA PROPERTIES LLC	Residential	2	\$100
3660127000	1341-1343 N 37TH PL	KARLA LOUISE BUTCHER	Residential	2	\$100
3660128000	1335 N 37TH PL	DANNY MEDINA	Residential	2	\$100
3660129000	1328-1330 N 38TH ST	DONNY MARTIN	Residential	2	\$100
3660130000	1329 N 37TH PL	KA HOUA XIONG	Residential	1	\$50
3660302000	1649 N 35TH ST	MAXINE JOHNSON	Residential	1	\$50
3660303100	1645-1647 N 35TH ST	ROSALIND L EASTER	Residential	2	\$100
3660306000	1635-1637 N 35TH ST	MOHAN M KANDARAPALLY TOD	Residential	2	\$100
3660308100	1627-1633 N 35TH ST	RESIDENTIAL PROPERTIES RESOURCES FUND II LLC	Residential	1	\$50
3660309100	1623 N 35TH ST	ROSALIND COX	Residential	1	\$50
3660319000	1620 N 36TH ST	CORENE HERBERT	Residential	1	\$50
3660320000	1624 N 36TH ST	RS INVESTMENTS V LLC	Residential	2	\$100
3660321100	1628 N 36TH ST	KAY BRAGG	Residential	1	\$50
3660323100	1634-1636 N 36TH ST	GER VANG	Residential	2	\$100
3660324100	1638 N 36TH ST	PAO VANG	Residential	1	\$50
3660326100	1700 N 36TH ST	NENG LEE	Residential	2	\$100
3660328100	1708 N 36TH ST	ALEX CRUZ LOPEZ	Residential	2	\$100
3660333100	3605 W SARNOW ST	JOANN JONES	Residential	2	\$100
3660334000	1729 N 36TH ST	MONAMI RAHMAN	Residential	1	\$50
3660335100	1725 N 36TH ST	JOSIE MAE SMITH	Residential	1	\$50
3660337000	1717 N 36TH ST	NORTHSIDE HOMEOWNERS	Residential	1	\$50
3660339000	1711 N 36TH ST	CYNTHIA MARIE SANDERS	Residential	2	\$100
3660340000	1705-1707 N 36TH ST	MJ UNITED LLC	Residential	2	\$100
3660341000	1701-1703 N 36TH ST	ARTURO NAVARRETE-SOTO	Residential	2	\$100
3660342000	1643-1645 N 36TH ST	KENNEDY HOMES LLC	Residential	2	\$100
3660343000	1641 N 36TH ST	TEAMAKER LLC	Residential	1	\$50
3660344000	1637 N 36TH ST	INGER JONES	Residential	2	\$100
3660345000	1631-1633 N 36TH ST	RPRFII F, LLC	Residential	2	\$100
3660346000	1627 N 36TH ST	JAMIESON REAL ESTATE INVESTMENTS, LLC	Residential	2	\$100
3660349000	1615 N 36TH ST	JAMES T MORTON	Residential	2	\$100
3660350000	3602 W GALENA ST	JAMES T MORTON	Residential	1	\$50
3660351000	3604-3606 W GALENA ST	JOHNNY L GOODMAN & MARY HW	Residential	2	\$100
3660352000	3608-3610 W GALENA ST	DONJENEL JONES	Residential	2	\$100
3660353000	3614-3616 W GALENA ST	MARVIN MCKAY	Residential	2	\$100
3660355000	3622 W GALENA ST	CHEE YANG	Residential	0	\$50
3660356000	3626 W GALENA ST	CHEE YANG	Residential	1	\$50
3660357000	3630-3632 W GALENA ST	MARICELA MIER	Residential	2	\$100
3660358000	1618 N 37TH ST	WALNUT HILL DEVELOPMENT LLC	Residential	1	\$50
3660359000	1622-1624 N 37TH ST	LCMW HOLDINGS LLC	Residential	2	\$100
3660360000	1626-1628 N 37TH ST	VERGIL D G GEORGE	Residential	2	\$100
3660361100	1630-1632 N 37TH ST	TASHA JOHNSON	Residential	2	\$100
3660364100	1702 N 37TH ST	PARIS A GAMBREL	Residential	1	\$50
3660366100	1708-1710 N 37TH ST	JEAN A WILBOURN	Residential	2	\$100
3660367000	1714-1716 N 37TH ST	MILWAUKEE SCATTERED SITES NO 2 LLC	Residential	2	\$100
3660368000	1718-1720 N 37TH ST	JOSEPH KANDARAPALLY	Residential	2	\$100
3660369000	1722-1724 N 37TH ST	NORTHSIDE NEIGHBORHOOD	Residential	2	\$100
3660370000	1726-1728 N 37TH ST	MILWAUKEE SCATTERED SITES NO 2 LLC	Residential	2	\$100
3660371000	1732-1734 N 37TH ST	MJ UNITED LLC	Residential	2	\$100
3660372000	1736-1738 N 37TH ST	G&S INVESTMENTS 37TH ST LLC	Residential	2	\$100
3660373000	1740-1742 N 37TH ST	SJM SQUARED PROPERTIES LLC	Residential	2	\$100
3660374000	3639-3641 W SARNOW ST	INVST AZ LLC	Residential	2	\$100
3660375100	3633-3635 W SARNOW ST	PETER FISHER	Residential	2	\$100
3660378110	3705 W SARNOW ST	SHERMAN PARK HOMEOWNERS	Residential	1	\$50
3660381100	1809-1811 N 37TH ST	WASHINGTON PARK HOMEOWNERS I	Residential	2	\$100
3660382100	1805-1807 N 37TH ST	DAVA L DAWSON	Residential	2	\$100
3660386100	3740-3742 W WALNUT ST	ABDULLAHI AHMEND BUND	Residential	2	\$100
3660387000	3744-3746 W WALNUT ST	URBAN DAVOS, LLC	Residential	2	\$100
3660388000	1712-1714 N 38TH ST	CHARLOTTE RANDOLPH	Residential	2	\$100
3660389000	1716-1718 N 38TH ST	1716 N 38TH ST LLC	Residential	2	\$100
3660390100	1631-1633 N 37TH ST	MONIFYA LEE	Residential	2	\$100
3660392000	1623-1625 N 37TH ST	INGER JONES	Residential	2	\$100
3660393000	1621 N 37TH ST	WASHINGTON PARK UNITED HOMES LLC	Residential	1	\$50
3660396000	3704-3706 W GALENA ST	TOU THAO	Residential	2	\$100
3660398100	3714 W GALENA ST	DAMARIUS ALLEN	Residential	1	\$50
3660399000	3716-3718 W GALENA ST	ISRAEL SOTELO RAMIREZ	Residential	1	\$50
3660400000	3722-3724 W GALENA ST	JAMES THOMAS	Residential	2	\$100
3660401000	3726-3728 W GALENA ST	ANDREW HOEY	Residential	2	\$100
3660402000	3734-3736 W GALENA ST	EARNEST J BROOKS	Residential	2	\$100
3660403000	3738-3740 W GALENA ST	3738WGALENA, L.L.C.	Residential	2	\$100
3660404000	3742-3744 W GALENA ST	RS INVESTMENTS IV LLC	Residential	2	\$100
3660405000	3746-3748 W GALENA ST	TILLAMOOK ROCK LLC	Residential	2	\$100
3660407100	1626-1628 N 38TH ST	ROBBY L SERGENT	Residential	2	\$100
3660408000	1622-1624 N 38TH ST	RICKIE GUERIN	Residential	2	\$100
3660409100	1618-1620 N 38TH ST	EDWARD J KRAWCZYK	Residential	2	\$100
3660411100	3727-3729 W WALNUT ST	ANTHONY NATIONAL RENTALS LLC	Residential	2	\$100
3660413000	3719 W WALNUT ST	JUANITA ACEVEDO	Residential	1	\$50
3660503000	3815 W VLIET ST	NENG VUE	Residential	1	\$50
3660504000	3819 W VLIET ST	MARK C WOODFORD	Residential	1	\$50

3660506000	1348-1350 N 39TH ST	MAI CHOUA LEE	Residential	2	\$100
3660508100	1340-1342 N 39TH ST	THAO VANG	Residential	2	\$100
3660509000	1336-1338 N 39TH ST	NYAJ XOU YANG	Residential	2	\$100
3660510000	1332-1334 N 39TH ST	39TH DUPLEXES LLC	Residential	2	\$100
3660511000	1328-1330 N 39TH ST	39TH DUPLEXES LLC	Residential	2	\$100
3660512100	1324-1326 N 39TH ST	RANDLE HUDSON	Residential	2	\$100
3660515100	1312-1314 N 39TH ST	JOANN MURRAY	Residential	2	\$100
3660516000	1308 N 39TH ST	AR THAO	Residential	1	\$50
3660517000	1306 N 39TH ST	LAE RODTHONG	Residential	1	\$50
3660521000	1309 N 38TH ST	GERDA E BLOCK	Residential	1	\$50
3660522000	1313-1315 N 38TH ST	LEROY INGRAM	Residential	2	\$100
3660523000	1317-1319 N 38TH ST	ANGELA R BROOKS	Residential	2	\$100
3660524000	1321 N 38TH ST	GEORGE DAMPARE	Residential	2	\$100
3660525000	1325-1327 N 38TH ST	NATHANIEL GARRY	Residential	2	\$100
3660526000	1329 N 38TH ST	2965 RICHARDS LLC	Residential	1	\$50
3660527000	1333-1335 N 38TH ST	KA HOUA XIONG	Residential	2	\$100
3660528000	1339 N 38TH ST	KA HOUA XIONG	Residential	2	\$100
3660529000	1341 N 38TH ST	AER HOME IMPROVEMENTS LLC	Residential	1	\$50
3660530000	1347 N 38TH ST	RICK K VANG	Residential	2	\$100
3660531000	1349-1351 N 38TH ST	WASHINGTON PARK UNITED HOMES	Residential	2	\$100
3660536100	3919-3921 W VLIET ST	VARCITY PROPERTIES LLC	Residential	2	\$100
3660537000	3923-3925 W VLIET ST	DD ESTATES LLC	Residential	2	\$100
3660538000	3927-3929 W VLIET ST	JOHN L RYLES	Residential	2	\$100
3660542100	1344-1346 N 40TH ST	VELVET WEBB	Residential	2	\$100
3660543000	1342 N 40TH ST	JASON KELLEY	Residential	1	\$50
3660544000	1338 N 40TH ST	JASON KELLEY	Residential	2	\$100
3660545000	1330-1332 N 40TH ST	THE SHIPSTONE FAMILY TRUST	Residential	3	\$150
3660546000	1324 N 40TH ST	EVA BONDE	Residential	1	\$50
3660547000	1318-1320 N 40TH ST	MATTHEW BONDE	Residential	2	\$100
3660551000	1319-1321 N 39TH ST	JAMES A YAEGER	Residential	2	\$100
3660552000	1325-1327 N 39TH ST	PHILLIP R FALCK	Residential	2	\$100
3660553000	1329-1331 N 39TH ST	SHERONDA D GRANT	Residential	2	\$100
3660554200	1341-1343 N 39TH ST	AR THAO	Residential	2	\$100
3660555000	1345-1347 N 39TH ST	CORDELIA R HARRISON	Residential	2	\$100
3660601000	3930-3932 W VLIET ST	ISMAEL RAMIREZ-HERNANDEZ	Residential	2	\$100
3660602000	3934-3936 W VLIET ST	DANIEL MUNOZ SUAREZ	Residential	2	\$100
3660603000	3938 W VLIET ST	LYNETTE JACKSON	Residential	1	\$50
3660605000	3946-3948 W VLIET ST	MAPLE RIDGE GROUP LLC	Residential	3	\$150
3660606110	1420 N 40TH ST	PEDRO MARALES	Residential	3	\$150
3660608111	1430 N 40TH ST	HEATHER M BRICCO	Residential	1	\$50
3660904000	3535 W VLIET ST	WM HALE HOMES LLC	Residential	2	\$100
3660905000	1350-1352 N 36TH ST	N-36-ST-MILWAUKEE LLC	Residential	2	\$100
3660906000	1346-1348 N 36TH ST	PARKER HATTABAUGH	Residential	2	\$100
3660909000	1312 N 36TH ST	PRASITH NANTHASANE	Residential	1	\$50
3660914100	1345 N 36TH ST	CAROLYN BURRELL	Residential	1	\$50
3660915000	1339-1341 N 36TH ST	HEATHER S REAL ESTATE LLC	Residential	2	\$100
3660916100	1331-1337 N 36TH ST	CHANAYE A BROWN	Residential	1	\$50
3660918000	1329 N 36TH ST	SNW HOLDINGS LLC	Residential	1	\$50
3660919000	1321 N 36TH ST	AMY NORTH	Residential	1	\$50
3660920000	1315 N 36TH ST	AMY PACE	Residential	0	\$50
3660921000	1311 N 36TH ST	HAPPY LIVING PROPERTIES LLC	Residential	2	\$100
3660922100	1307 N 36TH ST	LAURA L HALES	Residential	1	\$50
3661001000	1717-1719 N 38TH ST	ARMON NOORI	Residential	2	\$100
3661002000	1711-1713 N 38TH ST	GEOFFREY A STERN	Residential	2	\$100
3661003000	3802 W WALNUT ST	CHRISTINE SMITH	Residential	1	\$50
3661004000	3806 W WALNUT ST	NIA INVESTMENTS LLC	Residential	1	\$50
3661005000	3810 W WALNUT ST	ENZY ROBINSON	Residential	1	\$50
3661006000	3814 W WALNUT ST	CHARLEAN WILLIAMS	Residential	2	\$100
3661007000	3818 W WALNUT ST	ANTHONY NATIONAL RENTALS LLC	Residential	1	\$50
3661008000	3820-3822 W WALNUT ST	DJC HOMES LLC	Residential	2	\$100
3661009000	3902-3904 W WALNUT ST	JAMES ROBINSON	Residential	2	\$100
3661010000	3906-3908 W WALNUT ST	DJC HOMES LLC	Residential	2	\$100
3661011000	3910 W WALNUT ST	SFR3 020 LLC	Residential	1	\$50
3661012000	3916 W WALNUT ST	JANE P CARRINGTON	Residential	1	\$50
3661013000	3920 W WALNUT ST	ERIKS JOHNSON	Residential	1	\$50
3661014000	3924 W WALNUT ST	CHRISTINE SMITH	Residential	1	\$50
3661015000	1716 N 40TH ST	SHARON L BROWN	Residential	1	\$50
3661017000	1706-1708 N 40TH ST	GARRY REALTY INVESTMENTS LLC	Residential	2	\$100
3661018000	1702 N 40TH ST	SULSBERGER & BROWN	Residential	1	\$50
3661019000	1631 N 38TH ST	WASHINGTON PARK HOMEOWNERS I	Residential	1	\$50
3661020000	1625-1627 N 38TH ST	1625 27 NORTH 38TH STREET	Residential	2	\$100
3661021000	1621-1623 N 38TH ST	PRESENT DAY ESTATES LLC	Residential	2	\$100
3661023000	3819-3821 W WALNUT ST	JEREMY M WARTNER	Residential	2	\$100
3661024000	3823 W WALNUT ST	3823 25 WEST WALNUT LLC	Residential	2	\$100
3661025000	3903-3905 W WALNUT ST	2453 N 17TH ST LLC	Residential	2	\$100
3661026000	3909-3911 W WALNUT ST	DARELL LENARD POWELL	Residential	2	\$100
3661027000	3913-3915 W WALNUT ST	PENGUIN PROPERTY HOLDINGS LL	Residential	2	\$100
3661028000	3919-3921 W WALNUT ST	TRUSTED PROPERTIES USA LLC	Residential	2	\$100

3661029000	3923-3925 W WALNUT ST	MICHAEL R WHITE	Residential	0	\$50
3661030000	1628-1630 N 40TH ST	MICHAEL R WHITE	Residential	2	\$100
3661031000	1624-1626 N 40TH ST	BLUE RIDGE LLC	Residential	2	\$100
3661032000	1618-1620 N 40TH ST	MUJAHID A GREEN	Residential	2	\$100
3661034000	3944 W GALENA ST	DONALD M STEEL	Residential	2	\$100
3661035000	3940 W GALENA ST	ANNIE L JEMISON	Residential	2	\$100
3661036000	3936-3938 W GALENA ST	DIANE JONES-WILSON AKA	Residential	2	\$100
3661037000	3932 W GALENA ST	CMC HOLDINGS LLC	Residential	1	\$50
3661038000	3928 W GALENA ST	BAROPE DIXON	Residential	1	\$50
3661040100	3918 W GALENA ST	LYNN L HOLLOWAY	Residential	1	\$50
3661042000	3910 W GALENA ST	FELICIA L CURETON	Residential	2	\$100
3661043000	3906 W GALENA ST	JESSE M ANDERSON	Residential	1	\$50
3661044000	3902 W GALENA ST	MUSA MUDAY	Residential	1	\$50
3661045000	3810 W GALENA ST	CATARINO CEJA GOMEZ	Residential	1	\$50
3661046000	3806 W GALENA ST	FIFTH ROUND HOLDINGS LLC	Residential	1	\$50
3661047000	3802-3804 W GALENA ST	ANTHONY STATON	Residential	2	\$100
3661048000	3901 W GALENA ST	JAMES G WILSON	Residential	1	\$50
3661049000	3905-3907 W GALENA ST	DELON R POWELL	Residential	2	\$100
3661050100	3911-3913 W GALENA ST	NORTHSIDE NEIGHBORHOOD	Residential	2	\$100
3661052000	3917 W GALENA ST	ANDREA L HAMER	Residential	1	\$50
3661053000	3919-3921 W GALENA ST	STEVEN HOLDINGS LLC	Residential	2	\$100
3661054000	3923-3925 W GALENA ST	DELORIS JUNE SPAULDING	Residential	2	\$100
3661055000	3929-3931 W GALENA ST	TUSBA HOLDINGS LLC	Residential	2	\$100
3661058100	3943-3945 W GALENA ST	STYKE HOLDINGS LLC	Residential	2	\$100
3661059000	3949 W GALENA ST	TOP FLIGHT UNITS LLC	Residential	1	\$50
3661060000	1536-1538 N 40TH ST	BRYAN BANKS	Residential	2	\$100
3661061000	1534 N 40TH ST	CREATIVE PROPERTY RENOVATIONS LLC	Residential	1	\$50
3661062000	1528-1530 N 40TH ST	DAVON J REED	Residential	2	\$100
3661063000	1524 N 40TH ST	LM 40TH 3RD LLC	Residential	3	\$150
3661064000	1518-1520 N 40TH ST	WDB INVESTMENTS LLC	Residential	2	\$100
3661065000	1514 N 40TH ST	LANTHIA L MEDLEY	Residential	1	\$50
3661066000	1508 N 40TH ST	DIAMONDZ IN THE RUFF LLC	Residential	1	\$50
3661067000	1502-1504 N 40TH ST	WASHINGTON PARK HOMEOWNERS I	Residential	2	\$100
3661068100	3930-3932 W CHERRY ST	BESSIE GLADNEY	Residential	2	\$100
3661070000	3922 W CHERRY ST	MARCUS E HARRIS	Residential	2	\$100
3661071000	3918-3920 W CHERRY ST	APRIL HOO	Residential	2	\$100
3661072000	3912-3914 W CHERRY ST	GOOD DAY B H E LLC	Residential	2	\$100
3661073000	1513-1515 N 39TH ST	RS INVESTMENTS I LLC	Residential	2	\$100
3661074000	1509 N 39TH ST	LEE EDNA HUMPHREY	Residential	1	\$50
3661076000	1521-1523 N 39TH ST	MAI NOU XIONG	Residential	2	\$100
3661077000	1525 N 39TH ST	TALIS SHELBOURNE	Residential	1	\$50
3661078000	1529-1531 N 39TH ST	JEREMY M WARTNER	Residential	2	\$100
3661079100	1533-1535 N 39TH ST	MALICIA HOLIFIELD	Residential	2	\$100
3661081000	1455-1457 N 39TH ST	CHRISTOPHER J KANDARAPALLY	Residential	2	\$100
3661082000	1453 N 39TH ST	FELIPE DIAZ-ROMAN	Residential	1	\$50
3661083000	1447 N 39TH ST	LISA DIAZ	Residential	1	\$50
3661084000	3915 W CHERRY ST	251 BRADLEY PLACE LLC	Residential	2	\$100
3661085000	3919-3921 W CHERRY ST	EAST TOWN MANAGEMENT LLC	Residential	2	\$100
3661086000	3923 W CHERRY ST	SUNIL KANDARAPALLY	Residential	2	\$100
3661087000	3927 W CHERRY ST	JACQUELINE KIMBLE	Residential	2	\$100
3661088000	3933 W CHERRY ST	3933 LLC	Residential	1	\$50
3661089000	3935-3937 W CHERRY ST	SPARK PROPERTIES LLC	Residential	2	\$100
3661090000	1456 N 40TH ST	SHIRLEY MATLOCK	Residential	1	\$50
3661091000	1450 N 40TH ST	XQUISITE HOMESS LLC	Residential	1	\$50
3661092000	1444-1446 N 40TH ST	HELEN BABITZKE	Residential	2	\$100
3661093000	1438-1440 N 40TH ST	JOSE F CORCHADO MARTINEZ	Residential	2	\$100
3661094000	1439-1441 N 39TH ST	BMO BANK NA	Residential	2	\$100
3661502000	1453 N 35TH ST	KLEE PO	Residential	1	\$50
3661503000	1449 N 35TH ST	PAUL HEFFERNAN	Residential	1	\$50
3661504000	1445 N 35TH ST	FOUNTAINHEAD CONTRACTING LLC	Residential	1	\$50
3661505100	1439 N 35TH ST	ONG VANG NKA BUAGHUE	Residential	2	\$100
3661507000	1429 N 35TH ST	PHAVANA NINA SYSAMOUTH	Residential	1	\$50
3661508000	1425 N 35TH ST	BIDOG LOGISTICS LLC	Residential	1	\$50
3661519000	3530 W VLIET ST	VLIET STREET DEVELOPMENT, LLC	Residential	0	\$50
3661522000	3542 W VLIET ST	VLIET STREET DEVELOPMENT, LLC	Residential	0	\$50
3661524000	3604-3606 W VLIET ST	KATHEREEN SMITH	Residential	2	\$100
3661526100	3616 W VLIET ST	EMPANADAS PACHAMAMA LLC	Residential	1	\$50
3661527000	1420 N 37TH ST	LUE YANG	Residential	2	\$100
3661529100	1424-1428 N 37TH ST	IRENE ROSADO	Residential	1	\$50
3661530000	1434 N 37TH ST	ORDA INVEST ODM1 LLC	Residential	2	\$100
3661532100	1442 N 37TH ST	MARIA ERIKA RAMON-CRUZ	Residential	2	\$100
3661533000	1446 N 37TH ST	SIERRA HOLDINGS LLC	Residential	2	\$100
3661534000	1452 N 37TH ST	DNA ENTERPRISES INC	Residential	2	\$100
3661535000	1456-1458 N 37TH ST	KA HOUA XIONG	Residential	2	\$100
3661536100	3541-3543 W CHERRY ST	YIA CHANG	Residential	2	\$100
3661537100	3537-3539 W CHERRY ST	PAH, LER, PAW SHEE JAW	Residential	2	\$100
3661538110	3531-3533 W CHERRY ST	CHO AYE HTOO	Residential	2	\$100
3661540000	3527-3529 W CHERRY ST	WAH LAY HTOO	Residential	2	\$100

3661541000	3523-3525 W CHERRY ST	MOO NGE	Residential	2	\$100
3661542000	3519-3521 W CHERRY ST	SA VANG	Residential	2	\$100
3661543000	3519-R W CHERRY ST	DAVID A KRAUSE &	Residential	1	\$50
3661614000	4023-4025 W VLIET ST	KELVIN ROUNDTREE	Residential	2	\$100
3661615000	4027-4029 W VLIET ST	MEGAN WRIGHT	Residential	2	\$100
3661616000	4031-4033 W VLIET ST	FOUNTAINHEAD CONTRACTING LLC	Residential	3	\$150
3661617000	4284 W HIGHLAND BL	KEVIN R MC CLOUD	Residential	2	\$100
3661618000	4276-4278 W HIGHLAND BL	JERRY XIONG	Residential	2	\$100
3661619000	4272-4274 W HIGHLAND BL	JANINE M DAGONS	Residential	2	\$100
3661620000	4266-4268 W HIGHLAND BL	IKEPTIT REAL ESTATE LLC	Residential	2	\$100
3661627000	4218 W HIGHLAND BL	BARRY HENLEY	Residential	1	\$50
3661701000	1457-1459 N 37TH ST	MURJAN MUSA	Residential	2	\$100
3661702000	1451 N 37TH ST, Unit]	ALAN F JONES	Residential	0	\$50
3661703000	1447-1449 N 37TH ST	ALAN F JONES	Residential	2	\$100
3661707000	1433 N 37TH ST	CHEE YANG	Residential	2	\$100
3661708000	1427-1429 N 37TH ST	SEARELL P HARRIS	Residential	2	\$100
3661709000	1419-1421 N 37TH ST	LOBBAN DEVELOPMENT INC	Residential	2	\$100
3661711000	1413-1415 N 37TH ST	RACHAEL N OKONKWO	Residential	2	\$100
3661719000	1418-1420 N 38TH ST	NORTHSIDE NEIGHBORHOOD	Residential	2	\$100
3661720000	1424-1426 N 38TH ST	NU RANGE DEVELOPMENT LLC	Residential	2	\$100
3661721000	1430 N 38TH ST	PAUL R WISNIEWSKI	Residential	1	\$50
3661723100	1440-1442 N 38TH ST	GONZALO ARELLANO	Residential	2	\$100
3661724000	1448 N 38TH ST	JERADINE YOUNG	Residential	1	\$50
3661725000	1450-1452 N 38TH ST	MURJAN MUSA	Residential	2	\$100
3661726000	1454-1456 N 38TH ST	THAO VANG	Residential	2	\$100
3661727000	1457 N 38TH ST	JAMES G BROWN	Residential	1	\$50
3661728000	1451 N 38TH ST	KOLEE INVESTMENTS LLC	Residential	2	\$100
3661729000	1447 N 38TH ST	KOALA PROPERTIES LLC	Residential	2	\$100
3661730000	1441 N 38TH ST	GRANT HOFFMAN	Residential	1	\$50
3661731100	1435 N 38TH ST	KATHY X VANG	Residential	1	\$50
3661734100	1423 N 38TH ST	JOSE LUIS MERCADO	Residential	2	\$100
3661735000	1419 N 38TH ST	EMPIRE OF THE SUN HOLDINGS WI LLC	Residential	0	\$50
3661739000	3814-3816 W VLIET ST	3814 WEST VLIET LLC	Residential	0	\$50
3661743000	1418-1420 N 39TH ST	GAREY GARRETT	Residential	2	\$100
3661744000	1424 N 39TH ST	MARIA COLCHADO MARTINEZ	Residential	1	\$50
3661745000	1426-1428 N 39TH ST	COLE F CONLEY	Residential	2	\$100
3661746000	1430-1432 N 39TH ST	KEYUAN BIAN	Residential	2	\$100
3661747000	1434 N 39TH ST	WASHINGTON PARK UNITED HOMES LLC	Residential	1	\$50
3661748000	1438-1440 N 39TH ST	3RD COAST PARKING LLC	Residential	2	\$100
3661749110	1448 N 39TH ST	FELIPE DIAZ-ARIAS	Residential	1	\$50
3661752000	1433-1435 N 39TH ST	RESIDENTIAL PROPERTIES RESOURCES FUND II LLC	Residential	2	\$100
3661754110	1425-1427 N 39TH ST	KONG LOR XIONG	Residential	2	\$100
3661760000	3920 W VLIET ST	MICHAEL JOHN ZILLIOX	Residential	1	\$50
3661801000	3701-3703 W GALENA ST	HENRY L SMITH TOD	Residential	3	\$150
3661802000	3705-3707 W GALENA ST	HOUA XIONG THAO	Residential	2	\$100
3661803000	3709-3711 W GALENA ST	370911 LLC	Residential	2	\$100
3661804000	3717-3719 W GALENA ST	3717 19 WEST GALENA LLC	Residential	2	\$100
3661805000	3721-3723 W GALENA ST	KEVIEA M GUIDEN	Residential	2	\$100
3661807000	3729-3731 W GALENA ST	SARA MAHUMUD	Residential	0	\$50
3661808100	1536-1538 N 38TH ST	MJB RENTAL PROPERTY LLC	Residential	2	\$100
3661810110	1530-A N 38TH ST	VONG S VUE	Residential	1	\$50
3661815000	1510 N 38TH ST	WASHINGTON PARK UNITED HOMES LLC	Residential	1	\$50
3661816000	1506 N 38TH ST	EMMANUEL BATARD	Residential	1	\$50
3661817000	1500-1502 N 38TH ST	MALIEKA PITTMAN	Residential	1	\$50
3661818100	1501-1503 N 37TH ST	150103 LLC	Residential	2	\$100
3661820000	1513 N 37TH ST	RASHID ALI	Residential	2	\$100
3661821100	1519 N 37TH ST	FATUMA ADAN	Residential	1	\$50
3661824000	1529-1531 N 37TH ST	JAMES PETER	Residential	1	\$50
3661825000	1535 N 37TH ST	ANGELA WALTERS	Residential	2	\$100
3661826000	1537-1539 N 37TH ST	EAST TOWN MANAGEMENT LLC	Residential	2	\$100
3661827000	3801-3803 W GALENA ST, Unit \	DENNIS PITTMAN	Residential	1	\$50
3661828000	3809-3811 W GALENA ST	WISCONSIN PROPERTIES 2023 LLC	Residential	2	\$100
3661829000	3813-3815 W GALENA ST	NINA BAXTER	Residential	1	\$50
3661831000	3823 W GALENA ST	ANTONIO ITHIER	Residential	1	\$50
3661832000	3827 W GALENA ST	RONALD D BEILFUSS	Residential	0	\$50
3661833000	3831 W GALENA ST	BENJAMIN TORRES	Residential	1	\$50
3661834000	1538-1540 N 39TH ST	PENG XIONG	Residential	2	\$100
3661835000	1532-1534 N 39TH ST	PXR HOLDINGS LLC	Residential	2	\$100
3661838100	1522 N 39TH ST	WASHINGTON PARK HOMEOWNE	Residential	1	\$50
3661839000	1518 N 39TH ST	1518 NORTH 39TH TRUST	Residential	1	\$50
3661840000	1512-1514 N 39TH ST	LAURINDA KAY COLE	Residential	1	\$50
3661841000	1508-1510 N 39TH ST	DLJ MORTGAGE CAPITAL INC	Residential	2	\$100
3661842000	1502-1504 N 39TH ST	SHARON K MCGEE	Residential	2	\$100
3661845000	1509-1511 N 38TH ST	ANDREW HOEY	Residential	2	\$100
3661846000	1515 N 38TH ST	PMA, LLC	Residential	1	\$50
3661847000	1519 N 38TH ST	WASHINGTON PARK UNITED HOMES LLC	Residential	1	\$50
3661848000	1521-1523 N 38TH ST	2466 GALENA LLC	Residential	2	\$100
3661849000	1527 N 38TH ST	WASHINGTON PARK UNITED HOMES LLC	Residential	1	\$50

3661850000	1531 N 38TH ST	BENTON THAO	Residential	2	\$100
3661941000	1330 N 36TH ST	MICHAEL JACKSON	Residential	1	\$50
3661942000	1324 N 36TH ST	KEOSHA D NELSON	Residential	1	\$50
3661943000	1316 N 36TH ST	STACEY TYLER	Residential	1	\$50
3661951000	1342 N 36TH ST	YOLANDA WINTERS	Residential	1	\$50
3661952000	1336 N 36TH ST	AMY BROWN	Residential	1	\$50
3661961000	1312 N 40TH ST	EMILIE VOSSWINKEL	Residential	1	\$50
3661962000	1300 N 40TH ST	MICKEY L MCCOY	Residential	1	\$50
3661972000	1301 N 38TH ST	ANGELA SHANNON	Residential	1	\$50
3661982000	1320-1322 N 38TH ST	BYRON D THOMPSON	Residential	2	\$100
3661983000	1321-1323 N 37TH PL	GREENHEART LIVING LLC	Residential	0	\$50
3661991000	3935 W GALENA ST	LATISHA A WILLIAMS	Residential	1	\$50
3661992000	3933 W GALENA ST	LATISHA A WILLIAMS	Residential	0	\$50
3661995000	1623 N 36TH ST	SAMPHANH LUANG PHAXAYACHACK	Residential	1	\$50
3662001000	1526 N 38TH ST	FREDRENA HAYES	Residential	1	\$50
3662002100	1518 N 38TH ST	ERICKA GLENN	Residential	1	\$50
3662011000	1539 N 38TH ST	KRISTIE HARRIS	Residential	1	\$50
3662012000	1535 N 38TH ST	KRISTIE HARRIS	Residential	0	\$50
3662021000	1337 N 39TH ST	TERI L HUFF	Residential	1	\$50
3271861000	2355 N 35TH ST	LARK CREEK LLC	Special Mercantile	0	\$200
3271871000	3708 W NORTH AV	3708 W NORTH AVE LLC	Special Mercantile	0	\$100
3481098100	2175 N 35TH ST	35TH FUEL LLC	Special Mercantile	0	\$100
3490101100	3033 W LISBON AV	3033 W LISBON LLC	Special Mercantile	0	\$100
3490571000	2201-2207 N 31ST ST	GARFIELD PARK LLC	Special Mercantile	0	\$100
3651171100	3308 W VLIET ST	VLIET HOLDING LLC	Special Mercantile	0	\$100
3660505000	3827 W VLIET ST	BARRY HENLEY	Special Mercantile	0	\$100
3660911110	3611 W VLIET ST	THIRTY SIX VLIET LLC	Special Mercantile	0	\$200
3661931100	4212 W HIGHLAND BL	JONAS FAMILY LTD PARTNERSHIP	Special Mercantile	0	\$200

WP NID #3	2024	2025
REVENUE		
NID Assessment/Residential/ Commercial	\$162,650.00	\$162,600.00
*Approximate prior year Rollover	\$46,423.18	\$24,909.18
Total	\$209,073.18	\$187,509.18
GRANTS EXPENSES		
NID Management Contract	\$19,200.00	\$19,200.00
Housing Improvement Project Grant (Programing)	\$15,000.00	\$15,000.00
Housing Improvement Project (HIP) Grants	\$60,000.00	\$60,000.00
Quality of Life Initiatives Grants		
Rooted & Rising – Washington Park	\$2,500.00	\$5,000.00
W.O.R.C.	\$12,000.00	\$12,000.00
FMP	\$9,000.00	\$9,000.00
Urban Ecology Center	\$3,900.00	\$3,900.00
Housing Fair	\$2,000.00	\$2000.00
Environmental Maintenance Jobs/Contract	\$45,000.00	\$45,000.00
Total Grants Expenses	\$149,400.00	\$171,100.00
OPERATIONS EXPENSE		
Administrative Costs	1000.00	1000.00
Website hosting Renewals & Domain Renews July 2025	\$364.00	\$364.00
Professional Audit NID Account	\$2,000.00	\$2,000.00
Financial Administration NID Account	\$10,200.00	\$10,200.00
Insurance NID Board	\$1,000.00	\$1,000.00
Marketing/Postage NID Elections	\$1,000.00	\$1,000.00
Total Administrative Costs	\$15,564.00	\$15,564.00
Total All Expenses	\$184,164.00	\$186,664.00

2024

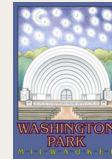

WASHINGTON
PARK NID #3

ANNUAL REPORT

Washington Park NID #3

Introduction

Leadership and
Governance

Programs and
Services

Financial
Performance

Future Plans



The Mission

The objective of the WP NID is to provide assistance to homeowners, create jobs in the area, fund community projects, and create and implement a sustainable communities plan within the Washington Park neighborhood.

Leadership and Governance

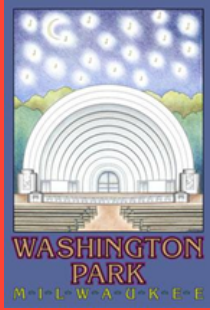

WP NID 3

2024 Board of Directors

State law requires that the board be composed of at least five directors and that a majority of the board directors be owners or occupants of property within the district.

The Board of Directors for 2024 Washington Park NID 3

- Co-Chair Bobby McQuay
- Co-Chair Brittney Talley
- Treasurer David Bouchard
- Secretary Chelsie Mason
- Member Lamont Davis

Programs and Services

NID Homeowner Grants Program



The NID Homeowner Grants program in 2024 supported 6 projects. The primary goal of the program is to provide homeowners with the financial assistance needed to maintain and improve their homes, contributing to the overall health and stability of our communities. Most repairs were related to the health and safety of the occupants.

Cleaning and Environmental Services



Reliant Property Management (RPM) is a company that provides community conscience cleaning and environmental services for the Washington Park Neighborhood. RPM removed 60+ illegal dumpings and removes trash from between the boulevards in the Washington Park NID #3 neighborhood.

Quality of Life Initiatives Implementation



The Washington Park NID #3 strategically funds Quality of Life Initiative Implementation through the work of four community based organizations. The community partners provide services to include 7 neighborhood clean ups, youth programming, fatherhood support, and 20+ safe and informative family events within the Washington Park neighborhood.

Our Service Area

The boundary for the Washington Park Neighborhood Improvement District (“WP NID”) encompasses the areas designated as Washington Park and Walnut Hill, while also including small portions of the Metcalfe Park neighborhood. The east side of N. 47th Street, which frames U.S. 41, is the western boundary for the north portion of the WP NID, including the park; below the park the boundary of WP NID is the East side of 41st Street. The eastern boundary is defined by the 30th St. Industrial Corridor. The northern boundary is roughly Meinecke Avenue. The southern boundary is the 30th St. Corridor and Vliet Street. For a specific boundary, see Map.

NID NO. 3: WASHINGTON PARK NEIGHBORHOOD IMPROVEMENT DISTRICT

Prepared by the Department of City Development Planning Division, 12/13/2016
Source: City of Milwaukee Information Technology Management Division; NIDC

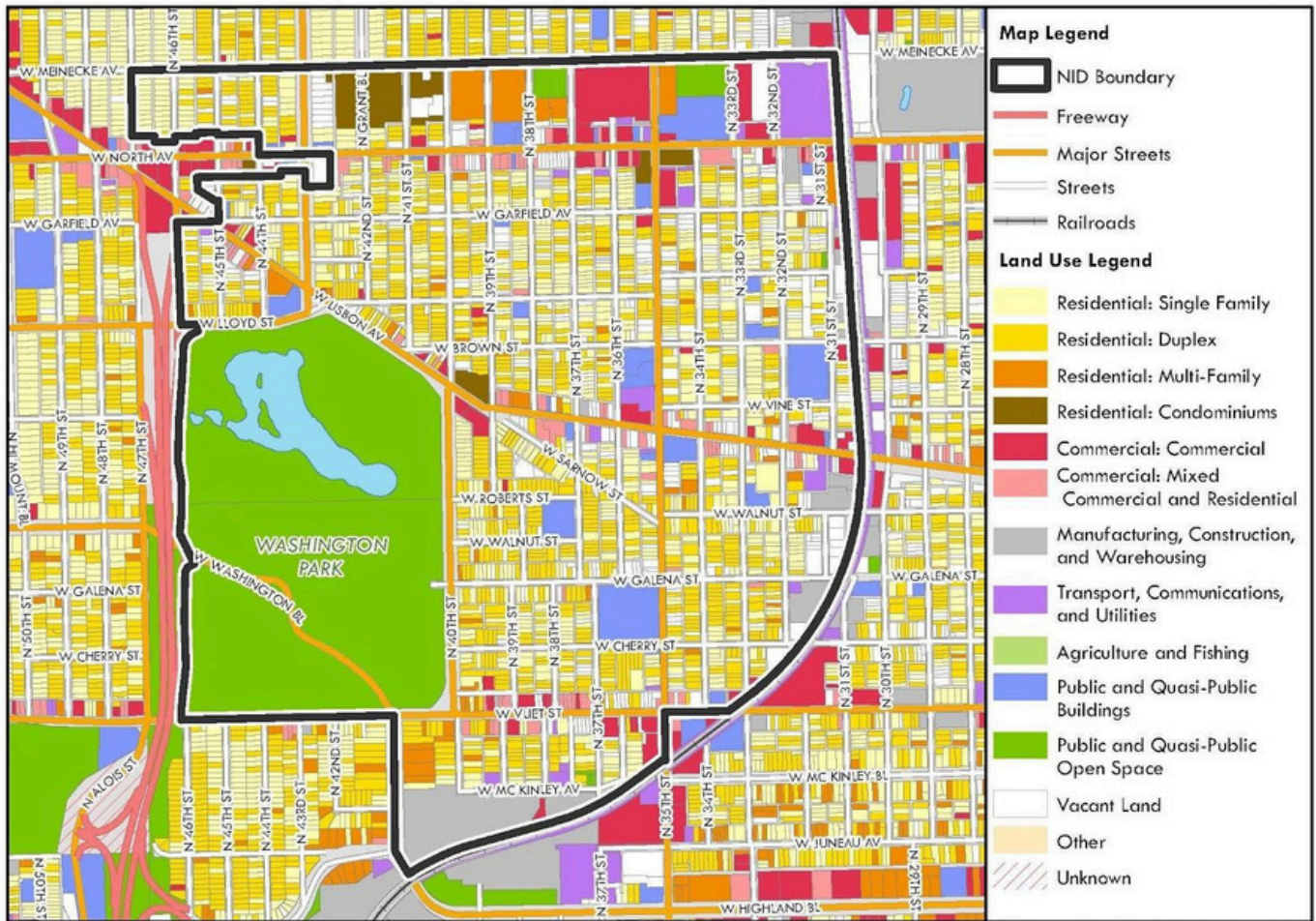

Document Path: E:\GIS_Data\Projects\2016 Projects\16-11-14 NID Land Use Maps (43)Map--Washington Park NID & Current Land Use (Rev 12-13).mxd

What we've accomplished so far

The NID Homeowner Grants program in 2024 The WP NID supported **6 Home repair projects with \$75,000**. Total Funding Amount drawn down as of September 30th **\$44,801.32**. Currently in Progress Projects: **2 home repairs**. The largest funding was for essential home improvements, including plumbing, roofing, and window replacements. Significant contractors like Royalty Home Improvement, Green Homeowners United and Knight Plumbing have contributed significantly to the completion of these projects. We continued to partner with the City of Milwaukee NIDC program to amplify our effect in the homes.

Cleaning & Environmental Services by RPM (Reliant Property Management) participated in **1 neighborhood clean up** with Washington Park NID On 5.21.24. The Washington Park NID hosted a neighborhood cleanup and collected trash and place in a safe location in the community. RPM collected all the trash and disposed of it at the local dump. If there are any upcoming events and someone need our service we are available as part of the NID contract (NO Fee). As of September 30th, 2024, RPM has completed **30 trips to the city dump, abated 900 cubic yards of debris, and recycled 75 tires**, thanks to the continued financial support of **\$45,000** from WP NID.

Quality of Life Initiatives Implementation In 2024 the Washington Park NID chose to conduct it's outreach and fund programs and events that enhance the quality of life for families living in the Washington Park neighborhood by providing funding support to the following community based organizations: (UEC) Urban Ecology Center, (WORC) Working On Refining Communities, (FMP) Fathers Making Progress, and Rooted & Rising - Washington Park. Here is a summary of their accomplishment trough September 30th, 2024.

UEC - Mission is to connect people in cities to nature and each other. By doing this, we want to inspire generations to build environmental curiosity, understanding, and respect. We want to restore hope and heal our urban parks and community, neighborhood by neighborhood. The Washington Park Urban Ecology Center has provided programing and events that provide families the opportunity to engage in nature and health based programing and events. Financial support of **\$3,900** provided by the WP NID supported the following:

- Health & Wellness Fitness Series
- Health & Wellness Resource Expo
- Autumn Celebration
- Winterfest
- Healthy Cooking Community Demonstration
- Environmental & Social Justice Film Series
- Community Pies

WORC - A grassroots organization with a focus on connecting with families, event development and support, and supplying basic needs to the community. W.O.R.C organized a variety of community events to support residents and promote their well-being. Financial support of **\$12,000** provided by the WP NID supported the following:

- The initiative began with the distribution of resource bags containing a mission statement, calendar of upcoming events, snacks, stress relievers, and keychains with motivational quotes.
- In January, a winter giveaway provided hats, gloves, and refreshments to those in need, particularly the homeless.
- A collaboration with The Urban Ecology Center during Winterfest, where a resource table was set up.
- In May, the Westside Academy's Parent Recognition Fair featured a resource table with seventy-five individual banana puddings that were donated on behalf of W.O.R.C.
- A successful art session at the Washington Park Senior Center in June allowed seniors to participate in a sip and paint event, complete with all necessary materials such as canvases, mini easel, paint brushes, paint, a talented local artist, and refreshments.
- Volunteering at Rooted & Rising's block party.
- Host a Mental Health & Awareness Fair in July, which included refreshments and resources from other vendors.
- In August, various W.O.R.C volunteers assisted at a back-to-school event in partnership with Rooted and Rising, where WORC provided two hundred donated book bags.
- September focused on a coat drive, providing new and gently used coats, hats, gloves, refreshments along with candy bags, a resource table and volunteering for an event alongside Planned Parenthood for a resource event and movie night. These initiatives collectively aimed to enhance community engagement and support those in need throughout the year.

FMP - Mission is “to improve the community and generational cycles through strengthening fathers.” Our movement services families primarily through creating spaces of learning, support, and growth for fathers. The fathers we help become integral parts of their family and their communities. FMP works to ensure that fathers have an avenue to stand in the gaps to help their families be successful. Thanks to the generous support of the Washington Park NID grant of **\$9,000**, Fathers Making Progress was able to conduct its most impactful year ever in the Washington Park Neighborhood. Throughout the course of 2024 Fathers Making Progress has completed the following activities as of September 30, 2024.

- Hosted **3 sets 12-week cycles** of its Fathers Building Fathers Classes- By the end of the year we will have graduated over **40 dads**.
- Held a series of coaching and personal success sessions with **17 dads**
- Participated with or **held 4 clean ups** in the neighborhood.
- **Trained one neighborhood resident** as a facilitator of the classes.
- Canvassed neighborhoods providing information and resources to over **250 households**.

- Conducted resident porch surveys with over **50 residents** to inform future programming.
- Held **2 Pop Up events**
- Participated with **4** other neighborhood events
- Held a Job fair and Back to School event in collaboration with City of Milwaukee and Rooted and Rising.

Rooted & Rising - Washington Park - As an anchor institution of the neighborhood, Rooted & Rising pride ourselves on connecting individuals and families with resources to meet their basic needs so that they can focus on their goals for the future. As a cornerstone of the Washington Park neighborhood, we provide resources for quality, affordable housing, an early childhood education center, food security and basic needs, and community connectivity and engagement. Thanks to the generous **\$4,500** sponsorship from the WP NID for programming, R&RWP was able to positively impact the Washington Park neighborhood by:

- Coordinate **7 neighborhood clean ups** from April to September 2024, in partnership with residents, youth, volunteers, and partners. **169 volunteers** have collected **1,457 cubic yards** of trash, debris, furniture and construction material.
- R&RWP host the annual Community Block party and welcomed over **215 attendees** from the Washington Park neighborhood.
- R&RWP hosted the annual Chili Fest and Family Resource Fair which welcomed nearly **300 families and partners** to participate in a community cook off while families got connected to the community resources they need.
- Coming in November, R&RWP will host the annual Homeowner's Resource Fair in collaboration with the NID Annual End of Year Board Meeting. **\$2,000** of the \$4,500 is earmarked for this event to encourage homeowner participation.
- Rooted & Rising serves as both the fiscal agent for NID 3 for a fee of **\$10,200** and as of January, 2024 the function of management team for the WP NID #3 for the fee of **\$19,200**.
Total \$33,900

Financial Performance

Fund Allocation 2024

WP NID #3	2024	2025
REVENUE		
NID Assessment/Residential/ Commercial	\$162,650.00	\$162,600.00
*Approximate prior year Rollover	\$46,423.18	\$24,909.18
Total	\$209,073.18	\$187,509.18
GRANTS EXPENSES		
NID Management Contract	\$19,200.00	\$19,200.00
Housing Improvement Project Grant (Programing)	\$15,000.00	\$15,000.00
Housing Improvement Project (HIP) Grants	\$60,000.00	\$60,000.00
Quality of Life Initiatives Grants		
Rooted & Rising – Washington Park	\$2,500.00	\$5,000.00
W.O.R.C.	\$12,000.00	\$12,000.00
FMP	\$9,000.00	\$9,000.00
Urban Ecology Center	\$3,900.00	\$3,900.00
	\$2,000.00	\$2000.00
Housing Fair		
Environmental Maintenance Jobs/Contract	\$45,000.00	\$45,000.00

Total Grants Expenses	\$149,400.00	\$171,100.00
OPERATIONS EXPENSE		
Administrative Costs	1000.00	1000.00
Website hosting Renewals & Domain Renewals July 2025	\$364.00	\$364.00
Professional Audit NID Account	\$2,000.00	\$2,000.00
Financial Administration NID Account	\$10,200.00	\$10,200.00
Insurance NID Board	\$1,000.00	\$1,000.00
Marketing/Postage NID Elections	\$1,000.00	\$1,000.00
Total Administrative Costs	\$15,564.00	\$15,564.00
Total All Expenses	\$184,164.00	\$186,664.00

Our Community



NID Homeowner Grants program

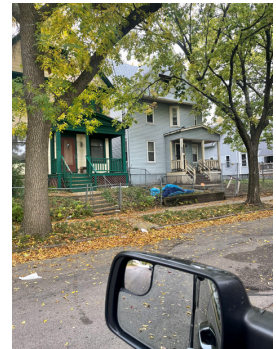

NID Environmental Services





W.O.R.C.



Reach Out

The Principal Office and Registered Office of the WP NID shall be 3940 W Lisbon Ave. Milwaukee, WI 53208. The Registered Agent of the WP NID shall be the chair elected for 2024, Mr. Bobby McQuay.

Address: 3940 W Lisbon Ave, Milwaukee, WI 53208

Phone: 414-344-1818

Website: <https://city.milwaukee.gov/DCD/BusinessToolbox/bids/WashingtonPark>

Email: wpnid3@gmail.com

WASHINGTON PARK NEIGHBORHOOD IMPROVEMENT DISTRICT
FINANCIAL STATEMENTS
FOR THE YEAR ENDED DECEMBER 31, 2023
(With Summarized Totals for the Year Ended December 31, 2022)
with Accountant's Review Report

WASHINGTON PARK NEIGHBORHOOD IMPROVEMENT DISTRICT

TABLE OF CONTENTS

	<u>Page</u>
Independent Accountant's Review Report	1 - 2
Statement of Financial Position.....	3
Statement of Activities	4
Statement of Functional Expenses	5
Statement of Cash Flows	6
Notes to the Financial Statements	7 - 11

INDEPENDENT ACCOUNTANT'S REVIEW REPORT

To the Board of Directors
Washington Park Neighborhood Improvement District
Milwaukee, Wisconsin

We have reviewed the accompanying financial statements of Washington Park Neighborhood Improvement District (a nonprofit organization), which comprise the statement of financial position as of December 31, 2023, and the related statements of activities, functional expenses and cash flows for the year then ended, and the related notes to the financial statements. A review includes primarily applying analytical procedures to management's financial data and making inquiries of management. A review is substantially less in scope than an audit, the objective of which is the expression of an opinion regarding the financial statements as a whole. Accordingly, we do not express such an opinion.

Management's Responsibility for the Financial Statements

Management is responsible for the preparation and fair presentation of these financial statements in accordance with accounting principles generally accepted in the United States of America; this includes the design, implementation, and maintenance of internal control relevant to the preparation and fair presentation of financial statements that are free from material misstatement whether due to fraud or error.

Accountant's Responsibility

Our responsibility is to conduct the review engagement in accordance with Statements on Standards for Accounting and Review Services promulgated by the Accounting and Review Services Committee of the AICPA. Those standards require us to perform procedures to obtain limited assurance as a basis for reporting whether we are aware of any material modifications that should be made to the financial statements for them to be in accordance with accounting principles generally accepted in the United States of America. We believe that the results of our procedures provide a reasonable basis for our conclusion.

We are required to be independent of Washington Park Neighborhood Improvement District and to meet our other ethical responsibilities, in accordance with the relevant ethical requirements related to our review.

Accountant's Conclusion

Based on our review, we are not aware of any material modifications that should be made to the accompanying financial statements in order for them to be in accordance with accounting principles generally accepted in the United States of America.

Ritz Holman LLP
Serving business, nonprofits, individuals and trusts.

330 E. Kilbourn Ave., Suite 550
Milwaukee, WI 53202
t. 414.271.1451
f. 414.271.7464
ritzholman.com

To the Board of Directors
Washington Park Neighborhood Improvement District

Summarized Comparative Information

We previously reviewed Washington Park Neighborhood Improvement District's 2022 financial statements and in our conclusion dated September 28, 2023, stated that based on our review, we were not aware of any material modifications that should be made to the 2022 financial statements in order for them to be in accordance with accounting principles generally accepted in the United States of America. We are not aware of any material modifications that should be made to the summarized comparative information presented herein as of and for the year ended December 31, 2022, for it to be consistent with the reviewed financial statements from which it has been derived.

RITZ HOLMAN LLP
Certified Public Accountants

Milwaukee, Wisconsin
August 29, 2024

WASHINGTON PARK NEIGHBORHOOD IMPROVEMENT DISTRICT
STATEMENT OF FINANCIAL POSITION
DECEMBER 31, 2023
(With Summarized Totals for December 31, 2022)
(See Accountant's Review Report)

	2023	2022
ASSETS		
CURRENT ASSETS		
Cash	\$ 53,171	\$ 44,863
Prepaid Expenses	---	2,000
Total Current Assets	\$ 53,171	\$ 46,863
TOTAL ASSETS	\$ 53,171	\$ 46,863
LIABILITIES AND NET ASSETS		
CURRENT LIABILITIES		
Accounts Payable	\$ 6,748	\$ ---
Total Current Liabilities	\$ 6,748	\$ ---
NET ASSETS		
Without Donor Restrictions	\$ 46,423	\$ 46,863
Total Net Assets	\$ 46,423	\$ 46,863
TOTAL LIABILITIES AND NET ASSETS	\$ 53,171	\$ 46,863

The accompanying notes are an integral part of these financial statements.

WASHINGTON PARK NEIGHBORHOOD IMPROVEMENT DISTRICT
STATEMENT OF ACTIVITIES
FOR THE YEAR ENDED DECEMBER 31, 2023
(With Summarized Totals for the Year Ended December 31, 2022)
(See Accountant's Review Report)

	Without Donor Restrictions	
	2023	2022
REVENUE		
Tax Assessments	\$ 158,250	\$ 156,100
Total Revenue	\$ 158,250	\$ 156,100
EXPENSES		
Program Services	\$ 120,586	\$ 214,884
Management and General	38,104	32,075
Total Expenses	\$ 158,690	\$ 246,959
CHANGE IN NET ASSETS	\$ (440)	\$ (90,859)
Net Assets, Beginning of Year	46,863	137,722
NET ASSETS, END OF YEAR	\$ 46,423	\$ 46,863

The accompanying notes are an integral part of these financial statements.

WASHINGTON PARK NEIGHBORHOOD IMPROVEMENT DISTRICT
STATEMENT OF FUNCTIONAL EXPENSES
FOR THE YEAR ENDED DECEMBER 31, 2023
(With Summarized Totals for the Year Ended December 31, 2022)
(See Accountant's Review Report)

	Program Services	Management and General	2023	2022
Professional Fees	\$ ---	\$ 2,600	\$ 2,600	\$ 2,500
Management Fees	---	32,800	32,800	26,000
Marketing and NID Election Expenses	---	1,275	1,275	1,001
Administrative Expenses	---	64	64	1,589
Housing Improvement Project	60,906	---	60,906	136,564
Quality of Life Initiatives	25,600	---	25,600	32,880
Environmental Maintenance Expense	34,080	---	34,080	45,440
Insurance	---	1,014	1,014	985
Website	---	351	351	---
TOTALS	\$ 120,586	\$ 38,104	\$ 158,690	\$ 246,959

The accompanying notes are an integral part of these financial statements.

WASHINGTON PARK NEIGHBORHOOD IMPROVEMENT DISTRICT
STATEMENT OF CASH FLOWS
FOR THE YEAR ENDED DECEMBER 31, 2023
(With Summarized Totals for the Year Ended December 31, 2022)
(See Accountant's Review Report)

	<u>2023</u>	<u>2022</u>
CASH FLOWS FROM OPERATING ACTIVITIES		
Change in Net Assets	\$ (440)	\$ (90,859)
Adjustments to Reconcile Change in Net Assets to Net Cash Provided by Operating Activities		
(Increase) Decrease in Prepaid Expenses	2,000	(2,000)
Increase (Decrease) in Accounts Payable	<u>6,748</u>	<u>(6,543)</u>
Net Cash Provided (Used) by Operating Activities	<u>\$ 8,308</u>	<u>\$ (99,402)</u>
Net Increase (Decrease) in Cash and Cash Equivalents	\$ 8,308	\$ (99,402)
CASH AND CASH EQUIVALENTS AT BEGINNING OF YEAR	<u>44,863</u>	<u>144,265</u>
CASH AND CASH EQUIVALENTS AT END OF YEAR	<u><u>\$ 53,171</u></u>	<u><u>\$ 44,863</u></u>

The accompanying notes are an integral part of these financial statements.

WASHINGTON PARK NEIGHBORHOOD IMPROVEMENT DISTRICT

NOTES TO THE FINANCIAL STATEMENTS

DECEMBER 31, 2023

(See Accountant's Review Report)

WASHINGTON PARK NEIGHBORHOOD IMPROVEMENT DISTRICT
NOTES TO THE FINANCIAL STATEMENTS
DECEMBER 31, 2023
(See Accountant's Review Report)

NOTE A - Summary of Significant Accounting Policies

Organization

Washington Park Neighborhood Improvement District (The "Organization") was organized under Wisconsin State Statute 66.1110. The statute provides for the formation of Neighborhood Improvement Districts (NIDs) upon the petition of at least one property owner in the district. The purpose of a NID is to revitalize and improve a neighborhood area in Milwaukee. An assessment methodology is developed to allow the assessable residential and commercial properties within the geographic area to contribute to programs aimed at neighborhood lighting, distinctive signage, and pocket-parks, enhanced public green spaces and other activities as approved by the NID board.

Washington Park Neighborhood Improvement District is exempt from tax as an affiliate of a governmental unit under Section 501(a) of the Internal Revenue Code.

Accounting Method

The financial statements of the Organization have been prepared on the accrual basis of accounting.

Basis of Presentation

The Organization reports information regarding its financial position and activities according to two classes of net assets: net assets without donor restrictions and net assets with donor restrictions.

Cash and Cash Equivalents

For purposes of the statement of cash flows, cash and cash equivalents include all highly liquid debt instruments with original maturities of three months or less when purchased.

Contributions and Grant Revenue

Contributions received and unconditional promises to give are measured at fair value and are reported as increases in net assets. Contributions are considered available for the Organization's general operations and included in net assets without donor restrictions unless specifically restricted by a donor. A restricted contribution is reported in revenue and net assets without donor restrictions when the restriction is met within the same reporting period as the contribution is received. Contributions received restricted for a purpose not yet met or to support a future period are included in net assets with donor restrictions. When a donor restriction from a prior year expires, net assets with donor restrictions are reclassified to net assets without donor restrictions and reported in the statement of activities as net assets released from restrictions. Conditional contributions are not recognized as revenue until they become unconditional. A conditional contribution is one that has both a barrier that must be overcome and an agreement requiring advance payment to be returned or future payment not to be obligated if the barrier is not overcome.

Contributions of assets other than cash are recorded at their estimated fair value at the date of the gift. Donated services are recognized as contributions if the services create or enhance nonfinancial assets or the services require specialized skills, are performed by people with those skills, and would otherwise be purchased by the Organization. Accordingly, the value of contributed time that does not meet these requirements has not been determined and is not reflected in the accompanying financial statements.

WASHINGTON PARK NEIGHBORHOOD IMPROVEMENT DISTRICT
NOTES TO THE FINANCIAL STATEMENTS
DECEMBER 31, 2023
(See Accountant's Review Report)

NOTE A - Summary of Significant Accounting Policies (continued)

Contributions and Grant Revenue (continued)

When a donor requires the investment of a contribution and restricts the use of investment income, the investment income is reported as net assets with donor restrictions until appropriated for the designated time or use when the net assets are released to net assets without donor restrictions.

Functional Expenses

The Organization allocates costs directly to program or management when appropriate. All expenses are directly allocated based on the nature of the expense.

Estimates

The preparation of financial statements in conformity with generally accepted accounting principles requires management to make estimates and assumptions that affect the reported amounts of assets and liabilities and disclosure of contingent assets and liabilities at the date of the financial statements and the reported amounts of revenues and expenses during the reporting period. Actual results could differ from those estimates.

Leases

The Organization recognizes operating and finance leases in accordance with the *FASB Accounting Standards Codification (ASC) 842*. A lease exists when an organization has the right to control the use of property, plant or equipment over a lease term.

The lessee classifies a lease as either a finance or operating lease. The accounting of a finance lease is similar to when an asset is purchased. An operating lease is when the right-of-use of an asset exists over the lease-term, but that the lease doesn't meet the definition of a finance lease.

The Organization has elected to establish a threshold to exclude lease assets and obligations that are immaterial to the financial statements. The Organization recognizes individual lease assets and liabilities when they are greater than \$5,000. However, if the combined lease assets or liabilities for individually insignificant leases are greater than \$5,000, the Organization recognizes the lease assets and obligations. The Organization has elected not to apply the recognition requirements in ASC 842 to short-term leases (those with a term of 12 or less months) and no expected purchase at the end of the term.

NOTE B - Accounting Change

Accounting Standards Update 2016-13, Financial Instruments - Credit Losses (Topic 326) was effective for fiscal years beginning after December 15, 2022. The main objective of this update is to provide financial statement users with more decision-useful information about the expected credit losses on financial instruments and other commitments to extend credit held by a reporting entity at each reporting date. To achieve this objective, the amendments in this update replace the incurred loss impairment methodology in current GAAP with a methodology that reflects expected credit losses and requires consideration of a broader range of reasonable and supportable information to inform credit loss estimates, including exploring more forward-looking alternatives. The implementation of this standard did not materially affect the financial statements.

WASHINGTON PARK NEIGHBORHOOD IMPROVEMENT DISTRICT
NOTES TO THE FINANCIAL STATEMENTS
DECEMBER 31, 2023
(See Accountant's Review Report)

NOTE C - Comparative Financial Information

The financial information shown for 2022 in the accompanying financial statements is included to provide a basis for comparison with 2023. The comparative information is summarized by total only, not by net asset class. Such information does not include sufficient detail to constitute a presentation in conformity to generally accepted accounting principles. Accordingly, such information should be read in conjunction with the Organization's financial statements for the year ended December 31, 2022, from which the summarized information was derived.

NOTE D - Liquidity

The Organization has \$53,171 of financial assets available for expenditures within one year of the statement of financial position. The organization expends funds in accordance with its annual operating plan which is submitted to the City of Milwaukee. Revenue from tax assessments is generally received by the end of February. Accordingly, the Organization intends to have liquid financial assets available to cover at least two months of expenditures.

NOTE E - Concentration of Revenue

The Organization receives property assessment income and grants from the City of Milwaukee. The Organization's operations rely on the availability of these funds. All of the Organization's revenue was from the City of Milwaukee for the year ended December 31, 2023.

NOTE F - Assessment Income

In order to provide revenues to support the Organization's mission, the Common Council of the City of Milwaukee enforced an assessment on property located within a specified area of the Washington Park Neighborhood. The assessment levied on residential properties was determined at a flat fixed fee of \$50 per unit, with a maximum assessment of \$500 per parcel. The assessment levied on commercial properties was determined at a flat fixed fee of \$100 per unit with a maximum assessment of \$500 per parcel as of December 31, 2023. The total assessment income for the year ended December 31, 2023, was \$158,250.

NOTE G - Management Arrangement

Under an agreement with United Methodist Children's Service, the Organization is provided with accounting, and administrative services. Under this contract, which is renewed annually, the annual charges were \$10,000 for the year ended December 31, 2023.

Under a separate agreement with Envision the Ladder, the Organization is provided with management services. Under this contract, which is renewed annually, the annual charges were \$22,800 for the year ended December 31, 2023.

NOTE H - Related Parties

The Organization contracts with a construction management company owned by a board member. The charges under this contract were \$12,181 for the year ended December 31, 2023.

WASHINGTON PARK NEIGHBORHOOD IMPROVEMENT DISTRICT
NOTES TO THE FINANCIAL STATEMENTS
DECEMBER 31, 2023
(See Accountant's Review Report)

NOTE I - Subsequent Events

The Organization has evaluated events and transactions occurring after December 31, 2023, through August 29, 2024, the date the financial statements are available to be issued, for possible adjustments to the financial statements or disclosures. The Organization has determined that no subsequent events need to be disclosed.