

cutaway perspective  
no scale

A  
03

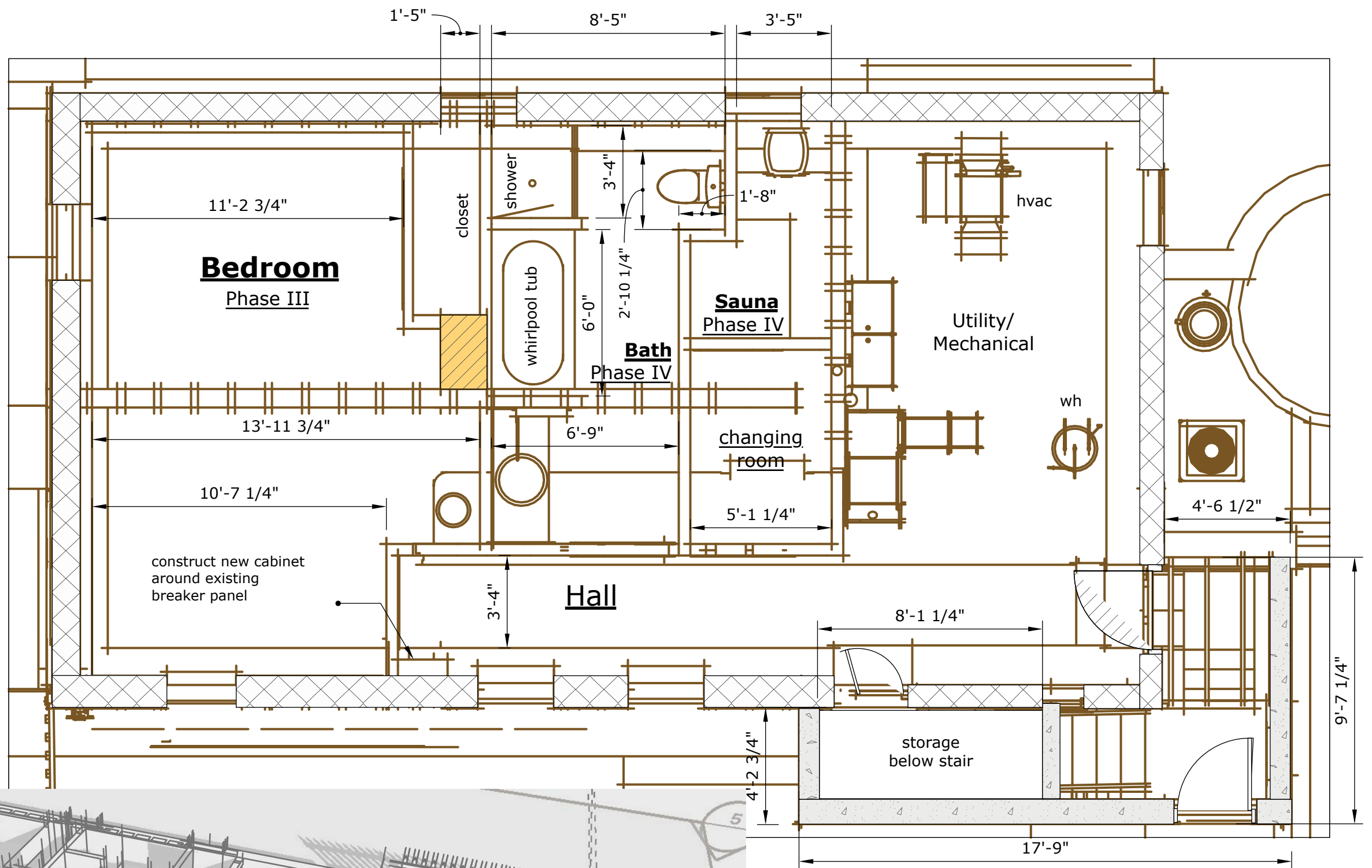

Basement Plan  
scale: 3/16"=1"



A  
01

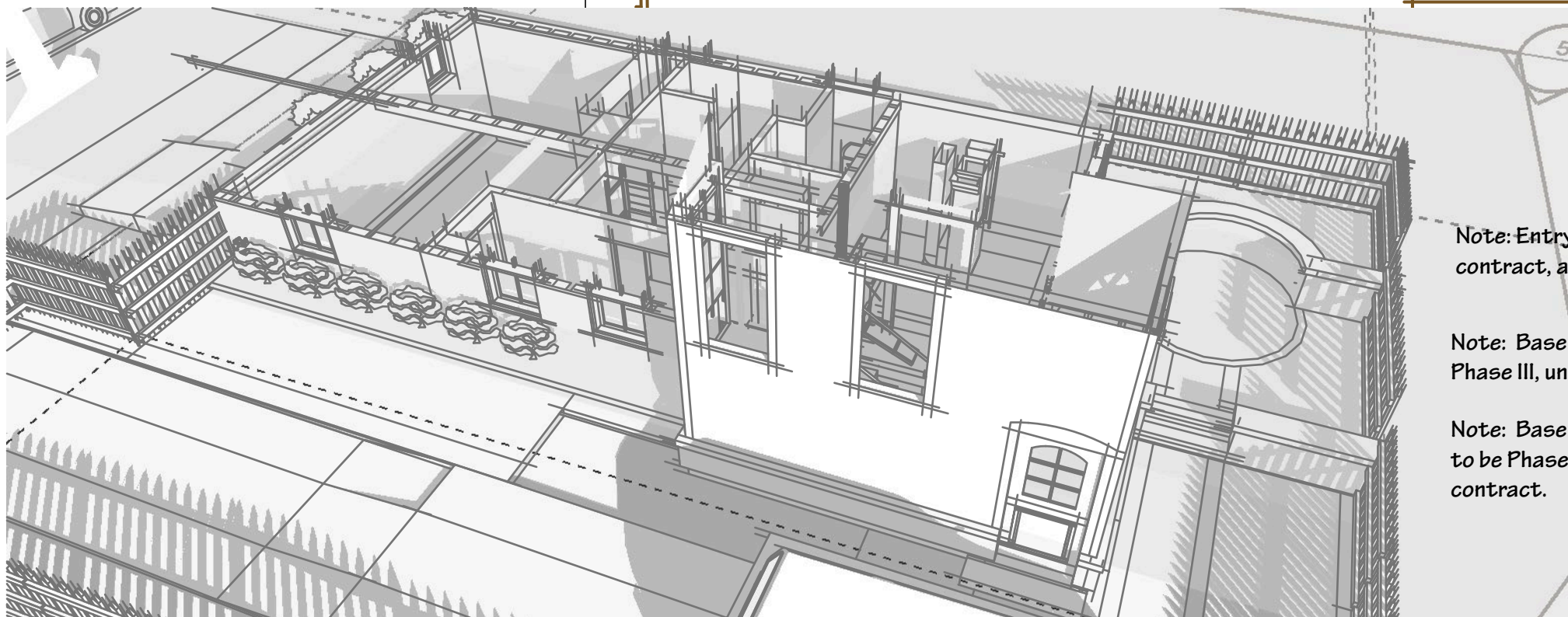

cutaway perspective  
no scale

A  
02

Note: Entry to be primary contract, as Phase I

Note: Basement bedroom to be Phase III, under separate contract.

Note: Basement bath and Sauna to be Phase IV, under separate contract.

## Mikich House Addition

1810 North Palmer Street  
Historic Brewer's Hill



A2.0

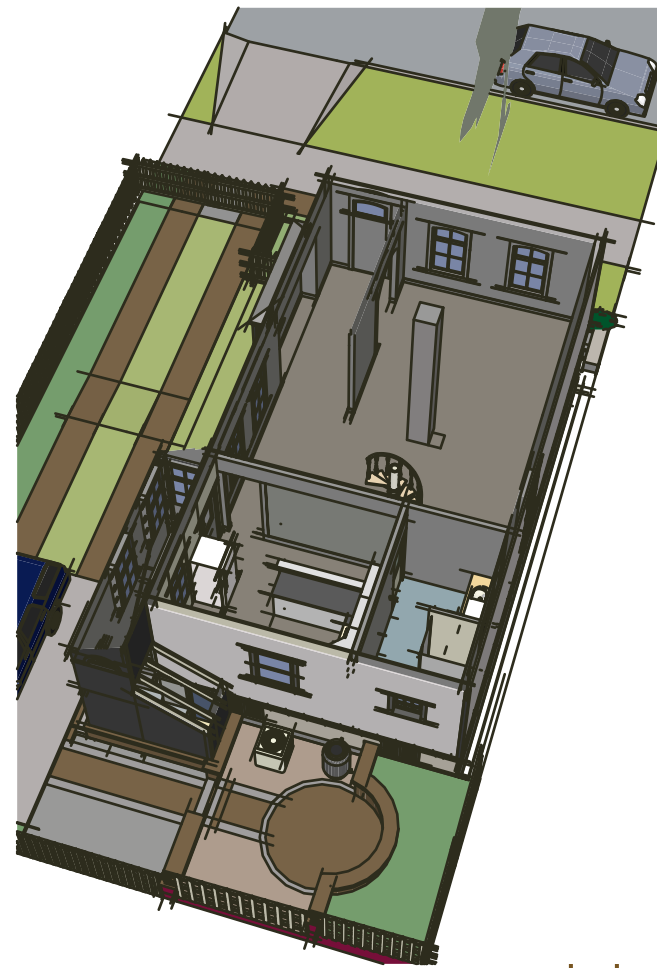

cutaway perspective  
no scale

A2.1  
03

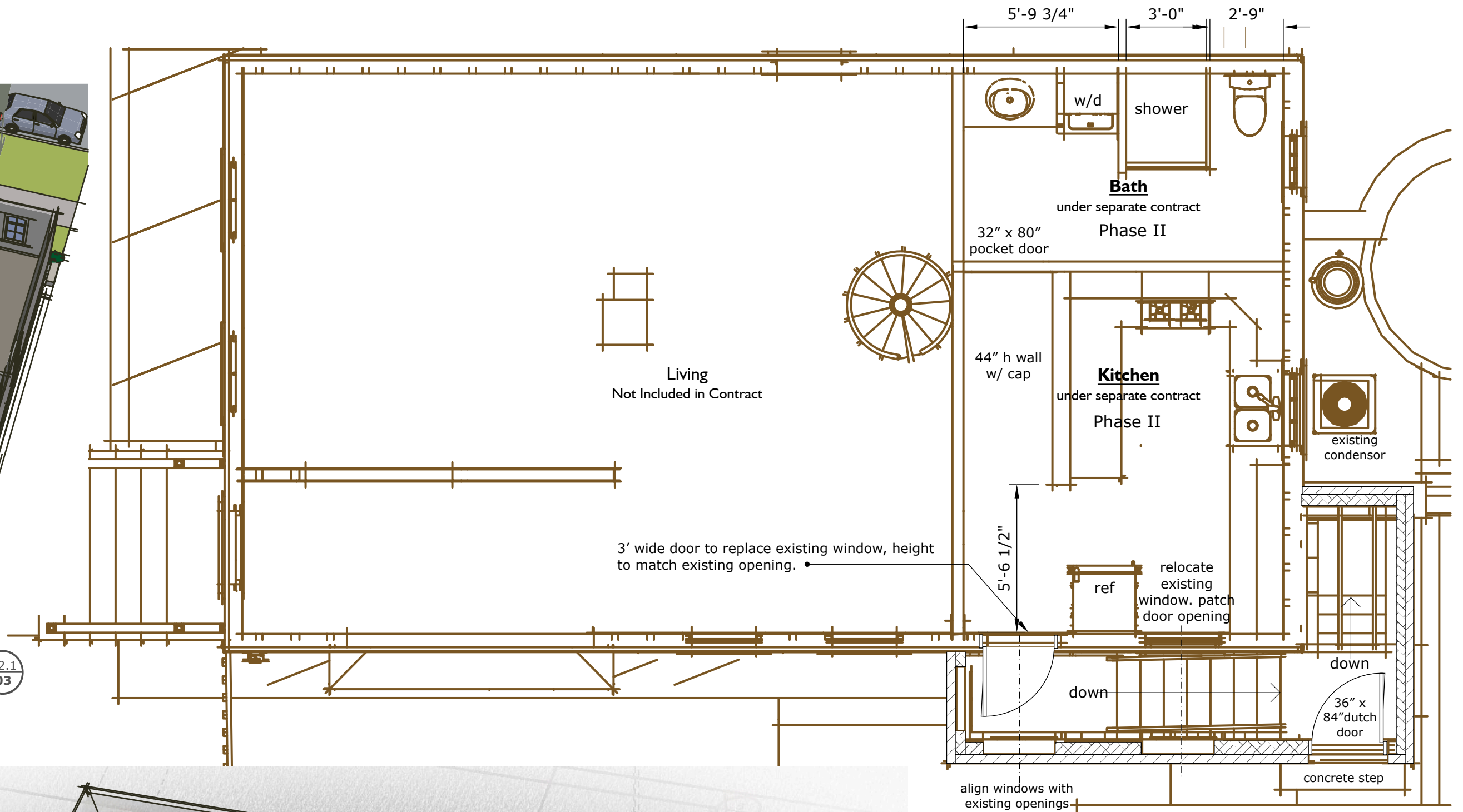

First floor Plan  
scale: 3"/16"=1'

A2.1  
01

coordinate finishes in remodeled  
Kitchen and Bath with Owner

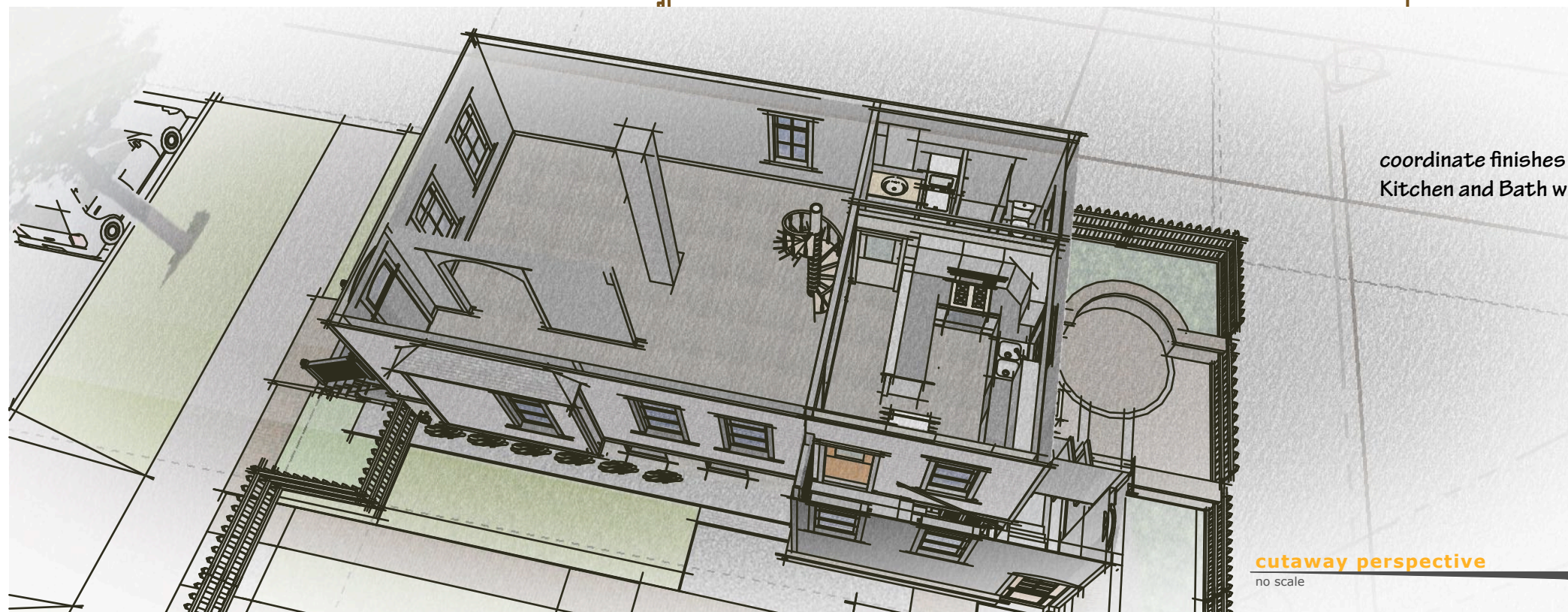

cutaway perspective  
no scale

A2.1  
02

## Mikich House Addition

1810 North Palmer Street  
Historic Brewer's Hill

Miller  
Architectural  
Group

A2.1

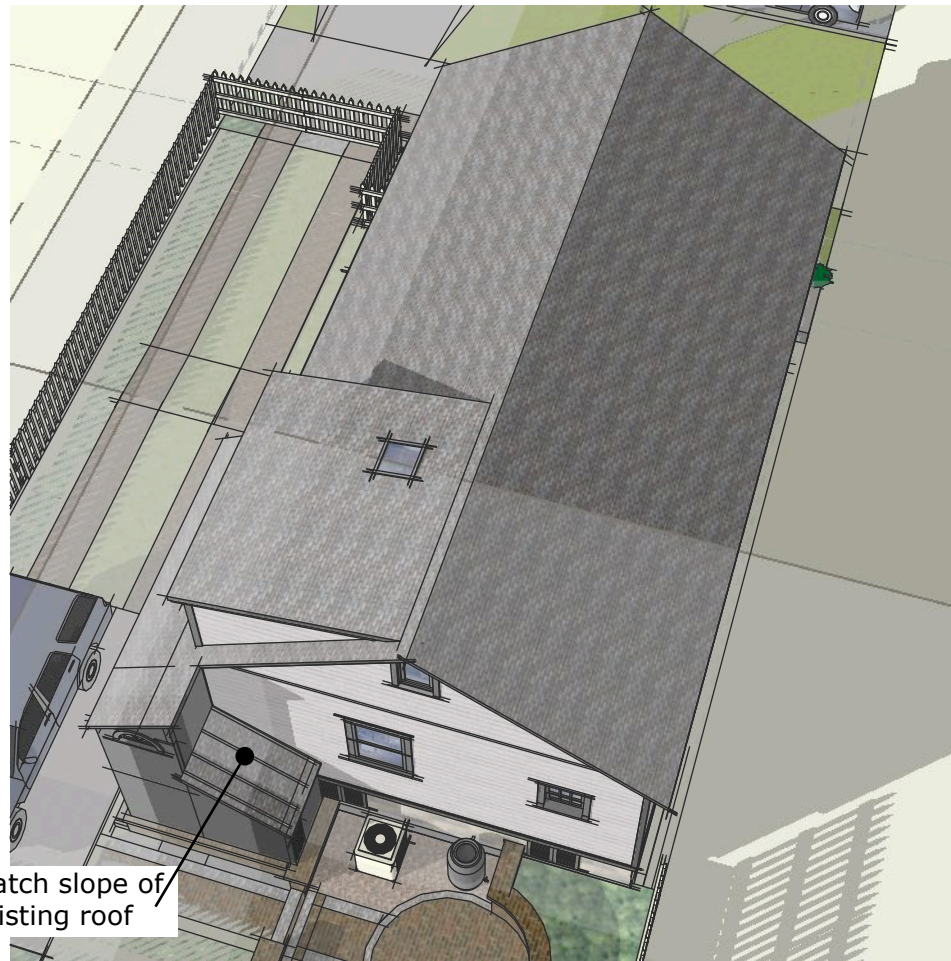

match slope of existing roof

**aerial from northeast**  
no scale

A2.2  
03

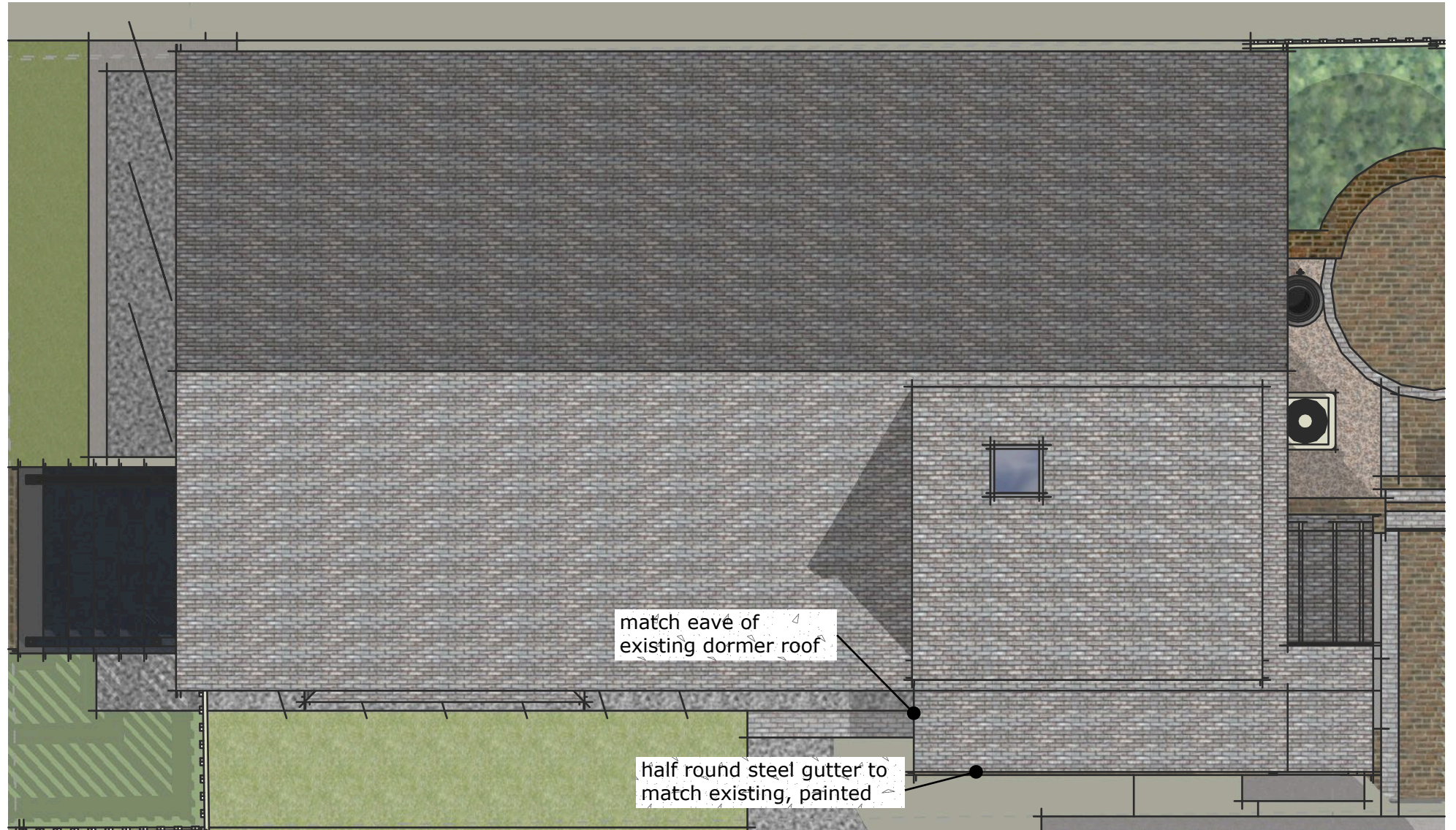

match eave of existing dormer roof

half round steel gutter to match existing, painted

**Roof Plan**  
3/16" = 1'-0"

A2.2  
01

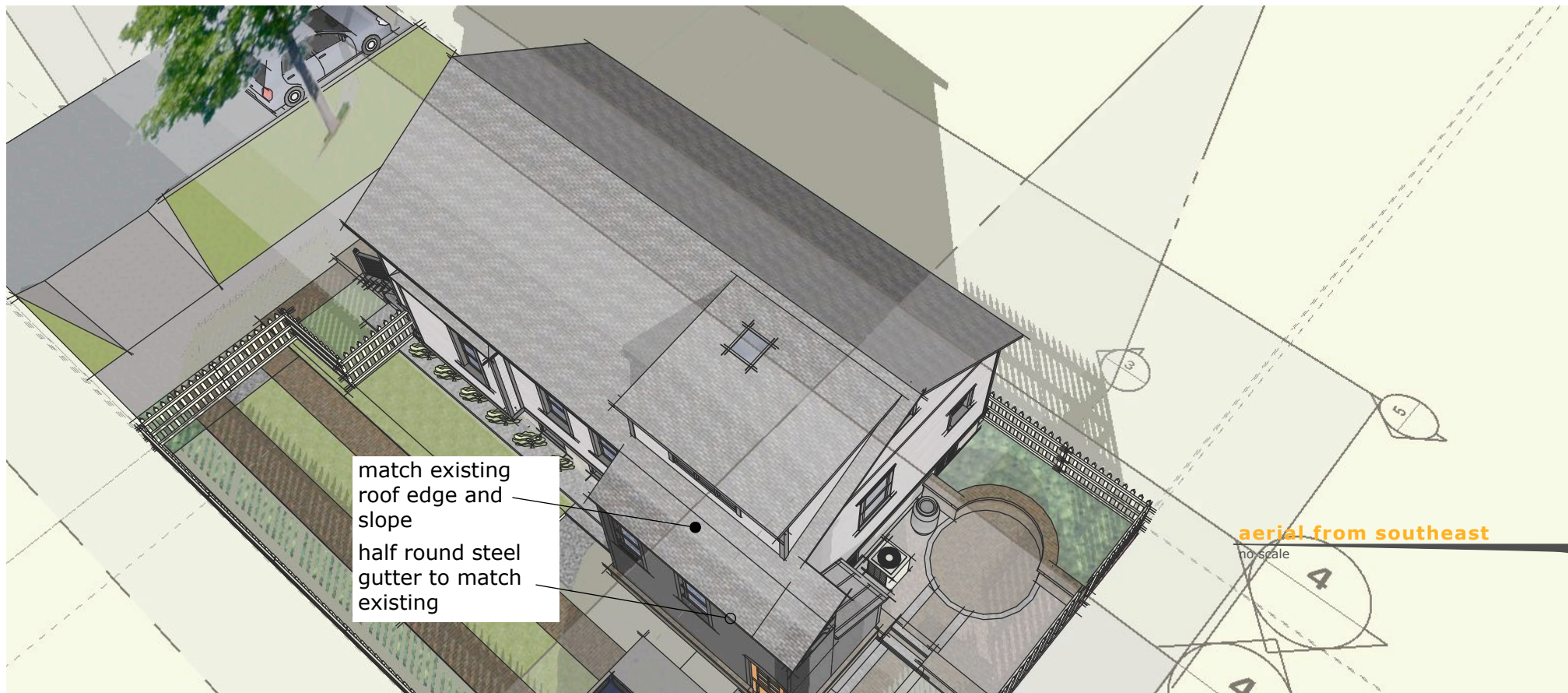

match existing roof edge and slope  
half round steel gutter to match existing

**aerial from southeast**  
no scale

A2.2  
02

**Mikich House Addition**

1810 North Palmer Street  
Historic Brewer's Hill





West elevation

3/16" = 1' - 0"

A4.1  
03



Wood lap siding,  
painted, to match  
existing

East elevation

3/16" = 1' - 0"

A4.1  
01

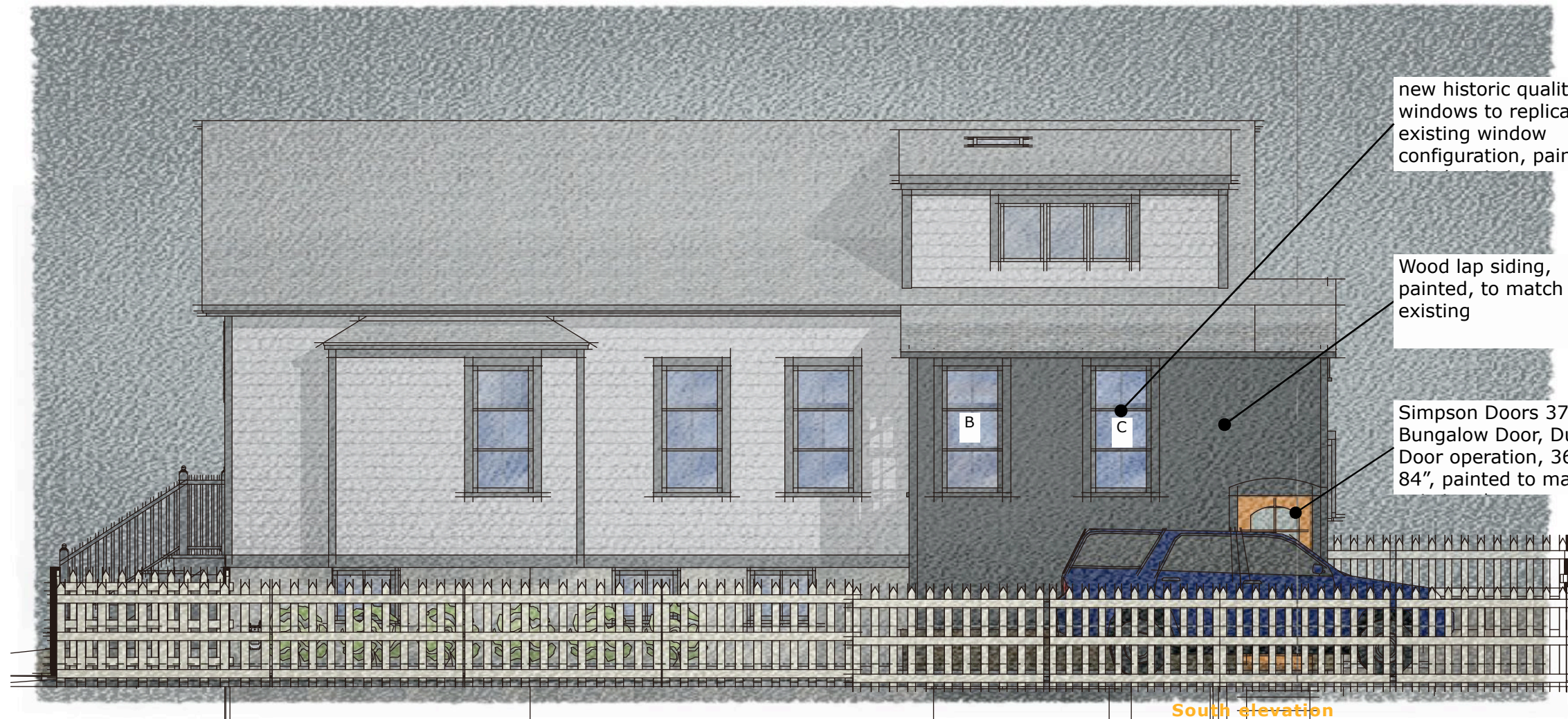

new historic quality  
windows to replicate  
existing window  
configuration, painted to

Wood lap siding,  
painted, to match  
existing

Simpson Doors 37214  
Bungalow Door, Dutch  
Door operation, 36" x  
84", painted to match

NOTE: Existing siding shown without  
color for clarity

South elevation

3/16" = 1' - 0"

A4.1  
02

## Mikich House Addition

1810 North Palmer Street  
Historic Brewer's Hill

Miller  
Architectural  
Group

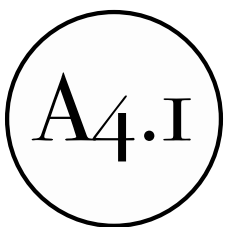

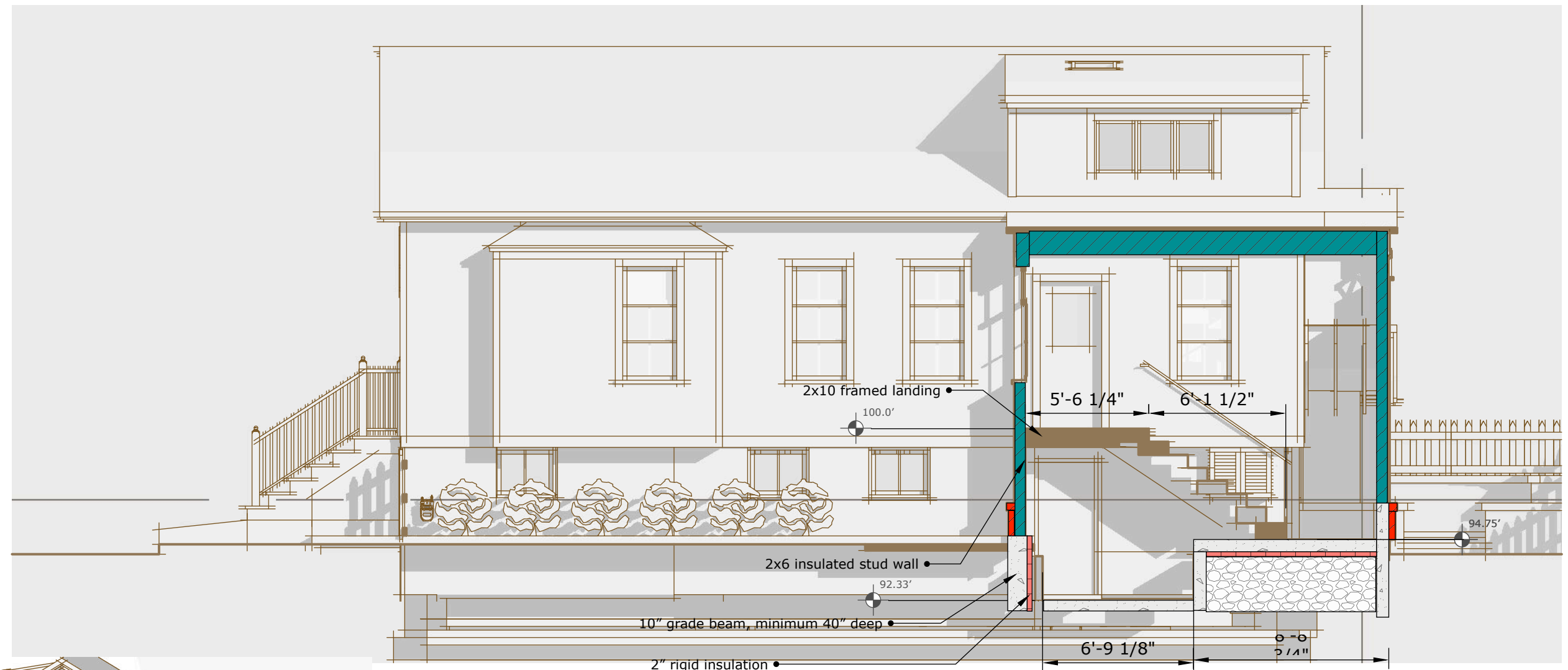

Section through new entry  
looking north

3/16" = 1' - 0"

A5.1  
01

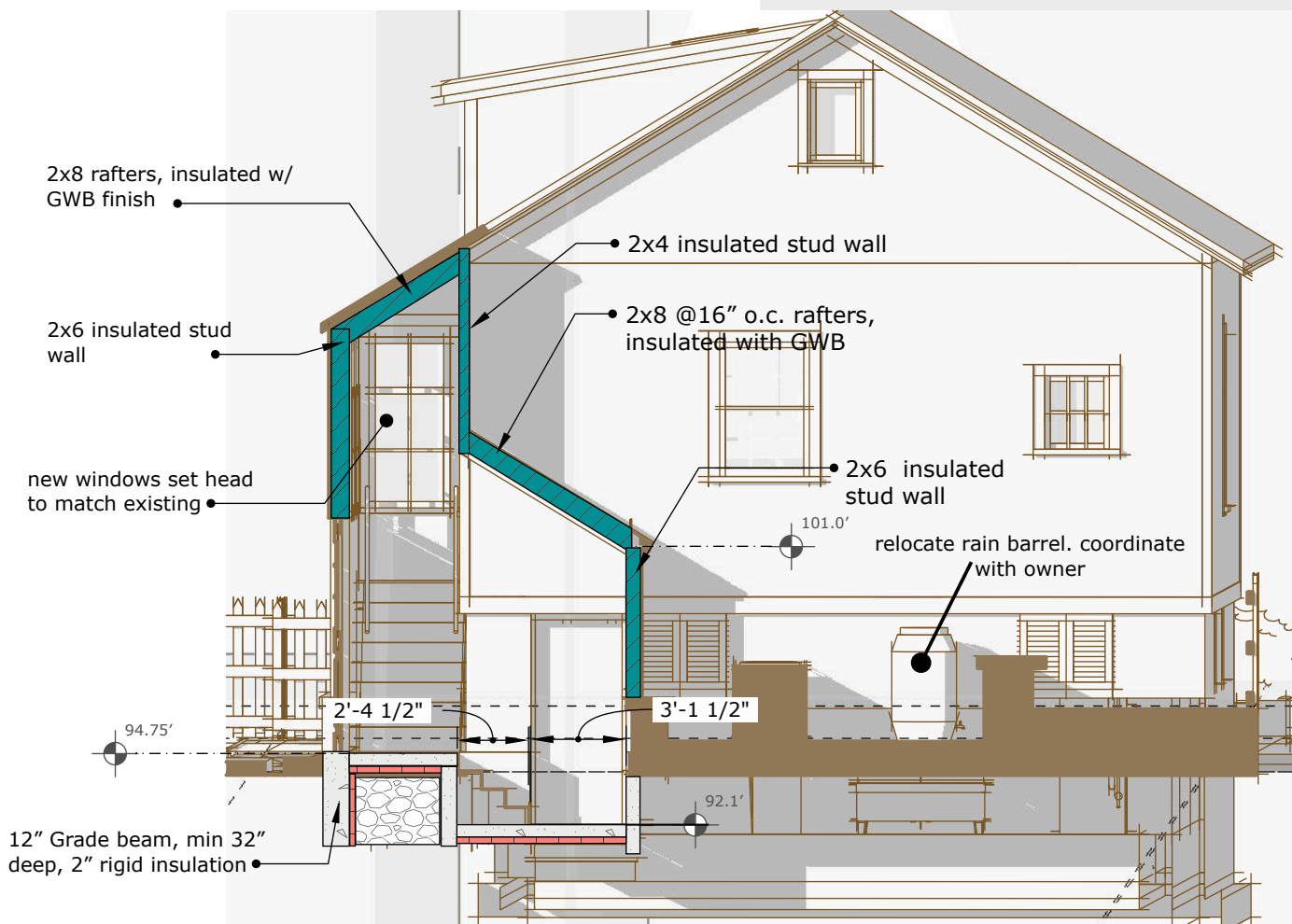

Section through new entry  
looking west

3/16" = 1' - 0"

A5.1  
02

## Mikich House Addition

1810 North Palmer Street  
Historic Brewer's Hill

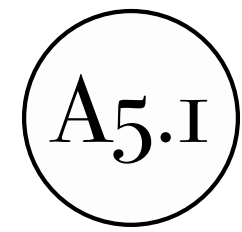

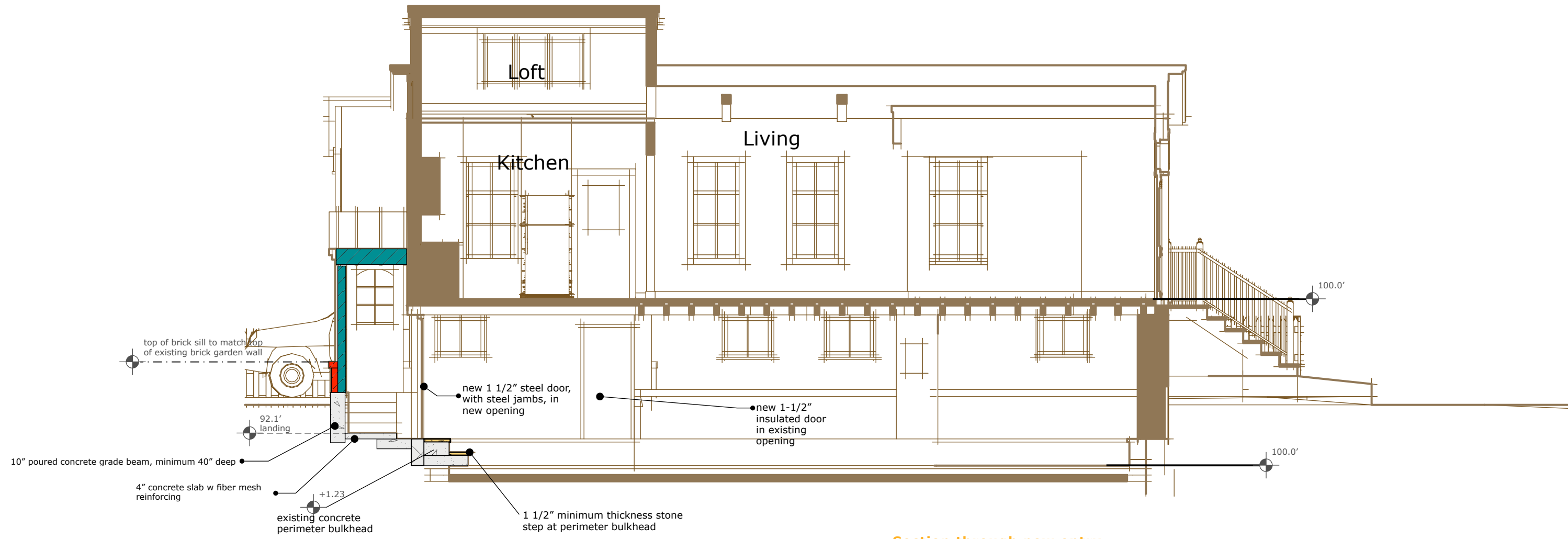

Section through new entry  
looking south

3/16" = 1' - 0"

A5.2  
01

## Mikich House Addition

1810 North Palmer Street  
Historic Brewer's Hill

Miller  
Architectural  
Group

A5.2