

Ware, Gloria

From: Kim Wilson <kim.wilson@kingdomexteriorcontracting.com>
Sent: Wednesday, April 19, 2023 12:38 PM
To: Ware, Gloria
Subject: Claim to file-City Clerks office
Attachments: Truck Repair Estimates.pdf; Truck Tree Accident DOL 031023_companycam_report.pdf

You don't often get email from kim.wilson@kingdomexteriorcontracting.com. [Learn why this is important](#)

Hello Gloria,

We spoke a little bit ago where you let me know I can email to you claim information for damages to our truck due to the heavy snowfall on March 10th.

Please find attached-

- 1) letter explaining the claim
- 2) 2 required estimates
- 3) estimate for truck rental
- 4) supporting pictures

If you can please confirm receipt and confirm once this claim has been filed.

Thank you for your help!

Kim Wilson
Co-Owner, Kingdom Contracting
o. (262) 977-7733 ext 2
c. (414) 801-1314

Kim Wilson
Co-Owner, Kingdom Contracting
(262) 977-7733 ext 2

Introduce us to a friend and you could win!

Vacations, Smart TV's & More Great Prizes!!

www.ReferralRewardsProgram.com/KingdomContracting

CITY OF MILWAUKEE
2023 APR 19 PM 1:05
CITY CLERK'S OFFICE

OFFICE OF CITY ATTORNEY
20 APR '23 PM 12:09

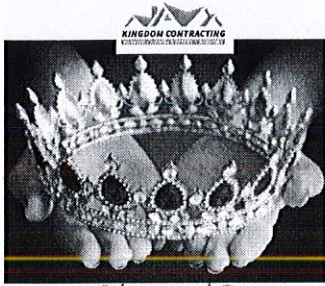

Kingdom Contracting LLC
Sam and Kim Wilson, Owners
3826 N Willis Place
Milwaukee, WI 53222

CITY OF MILWAUKEE
2023 APR 19 PM 1:05
CITY CLERK'S OFFICE

On March 10, 2023, between the hours of 5:00am and 6:45am a very large tree branch weighed down by the heavy snowfall from the night before fell on top of our only work truck a 2017 Dodge Ram 1500 located in the cal du sac in the front of 9250 W. Elmore Court. This is directly across from our home and business office.

The city workers came to cut down and clear away the fallen tree branch a few hours later and left the claim filing sheet in our mailbox.

Two estimates were obtained as required per city claim filing process as well an estimate for the rental of a truck for 30 days.

Our work truck is no longer safe to drive as the cracks in the windshield are extensive and obstructs the drivers view. We are seeking payment minimum of \$7171.00. This covers the cost of repairs to the truck as well as a truck rental while we await the city's completion of this claim and during the repairs so that we can continue to operate our business. and it not be adversely impacted.

The delay in this being filed was due me, Kimberly Wilson, being pregnant in third trimester experiencing pregnancy complications then subsequently a premature delivery with subsequent and still present healing and recovery.

Our company, Kingdom Contracting is an exterior contractor in the greater Milwaukee and surrounding areas (HICL license info attached) of which our work truck is needed to transport materials and manage our homeowners projects. If we do not have a work truck in essence we cannot work.

For additional questions, I may be contacted on my personal cell phone at (414) 801-1314 or office (262) 977-7733 ext 2, or email at kim.wilson@kingdomext.com.

Thank you, we look forward to a swift response and fulfillment of this claim.

Sincerely,



Kimberely M. Wilson

Co-Owner, Kingdom Contracting



**MANDER COLLISION &
GLASS-BROOKFIELD1**

13170 W Capitol Drive, Brookfield, WI 53005
Phone: (262) 230-1020
FAX: (262) 330-5030

Workfile ID: b410a216
PartsShare: 7f9hHb
Federal ID: 84-2161384
State ID: 036-1029810871-02
Resale Number: 456-1029810871-04

Preliminary Estimate

Customer: Kingdom Contracting

Job Number:

Written By: John Streblow

Insured: Kingdom Contracting
Type of Loss:
Point of Impact: 16 Non-Collision

Policy #:
Date of Loss:

Claim #:
Days to Repair: 0

Owner:
Kingdom Contracting

3826 N. Willis Pl
Milwaukee, WI 53222
(414) 801-1314 Cell

Inspection Location:
MANDER COLLISION &
GLASS-BROOKFIELD1
13170 W Capitol Drive
Brookfield, WI 53005
Repair Facility
(262) 230-1020 Business

Insurance Company:

VEHICLE

2017 RAM 1500 Big Horn Crew Cab 4WD w/5'7" Box 4D SHORT 6-3.6L Flex Fuel Sequential MPI

VIN: 1C6RR7LG3HS868497
License:
State:

Interior Color:
Exterior Color:
Production Date:

Mileage In:
Mileage Out:
Condition:

Vehicle Out:

Job #:

TRANSMISSION

Automatic Transmission
4 Wheel Drive

POWER

Power Steering
Power Brakes
Power Windows
Power Locks
Power Mirrors
Heated Mirrors

DECOR

Dual Mirrors
Privacy Glass

CONVENIENCE

Intermittent Wipers
Tilt Wheel
Cruise Control
Keyless Entry
Message Center
Backup Camera
Parking Sensors

RADIO

AM Radio
FM Radio
Stereo
Search/Seek

Auxiliary Audio Connection
Satellite Radio

SAFETY

Drivers Side Air Bag
Passenger Air Bag
Anti-Lock Brakes (4)
4 Wheel Disc Brakes
Traction Control
Stability Control
Front Side Impact Air Bags
Head/Curtain Air Bags
Hands Free Device

SEATS

Reclining/Lounge Seats

WHEELS

20" Or Larger Wheels

PAINT

Clear Coat Paint

OTHER

Fog Lamps
California Emissions

TRUCK

Rear Step Bumper
Power Rear Window
Trailer Hitch
Trailer Package

Preliminary Estimate

Customer: Kingdom Contracting

Job Number:

2017 RAM 1500 Big Horn Crew Cab 4WD w/57" Box 4D SHORT 6-3.6L Flex Fuel Sequential MPI

Line	Oper	Description	Part Number	Qty	Extended Price \$	Labor	Paint
1		FRONT BUMPER					
2	R&I	R&I bumper assy				1.3	
3		FRONT LAMPS					
4	R&I	LT R&I headlamp assy				0.4	
5		HOOD					
6	*	Rpr Hood w/o powr bulge				6.5	3.2
7		Add for Clear Coat					1.3
8		FENDER					
9	*	Repl LT Fender	68054339AI	1	452.67	1.8	2.6
10		Overlap Major Adj. Panel					-0.4
11		Add for Clear Coat					0.4
12		Add for Edging					0.5
13		WINDSHIELD					
14		Repl LT Side molding	68297609AB	1	120.00	Incl.	
15	*	Repl Windshield NAGS, w/rain sensor w/o humidity sensor -29%	DW01994GTY	1	576.24	2.9	
16	#	Adhesive kit		1	30.00		
17		CAB					
18	*	Rpr LT WS pillar				8.0	1.8
19		Overlap Major Non-Adj. Panel					-0.2
20		Add for Clear Coat					0.3
21	R&I	LT Roof molding				0.3	
22	Repl	Cowl grille w/o diesel	55112305AD	1	337.00	0.6	
23		FRONT DOOR					
24	Blnd	LT Outer panel 4 door					1.4
25	R&I	LT Belt w/strip 4 door black				0.3	
26	Repl	LT Nameplate "RAM 1500" chrome	68149702AA	1	144.00	0.2	
27	R&I	LT Handle, outside black molded w/keyless entry				0.3	
28	R&I	LT R&I trim panel				0.5	
29	#	Pre and post scan		1		1.0 M	
30	#	Hazardous waste removal		1	3.00		
31	#	Cover car		1	5.00	0.2	
32	#	Tint paint		1			0.5
33	#	Corrosion protection		1			0.3
34	*	Repl LT Power mirror w/power fold, unpainted black molded	68462827AA	1	568.00	0.3	
35	#	NOTE:		1			
		Note: Estimated repair days: business days 10					
SUBTOTALS					2,235.91	24.6	11.7

Preliminary Estimate

Customer: Kingdom Contracting

Job Number:

2017 RAM 1500 Blg Horn Crew Cab 4WD w/5'7" Box 4D SHORT 6-3.6L Flex Fuel Sequential MPI

ESTIMATE TOTALS

Category	Basis	Rate	Cost \$
Parts			2,235.91
Body Labor	23.6 hrs @	\$ 70.00 /hr	1,652.00
Paint Labor	11.7 hrs @	\$ 70.00 /hr	819.00
Mechanical Labor	1.0 hrs @	\$ 95.00 /hr	95.00
Paint Supplies	11.7 hrs @	\$ 50.00 /hr	585.00
Subtotal			5,386.91
Sales Tax	\$ 5,386.91 @	5.0000 %	269.35
Grand Total			5,656.26
Deductible			0.00
CUSTOMER PAY			0.00
INSURANCE PAY			5,656.26

REMIT TO ADDRESS: 1604 Manhattan Drive, Waukesha, WI 53186

MOTOR VEHICLE REPAIR PRACTICES ARE REGULATED BY CHAPTER ATCP 132, WIS. ADM. CODE, ADMINISTERED BY THE BUREAU OF CONSUMER PROTECTION, WISCONSIN DEPT. OF AGRICULTURE, TRADE AND CONSUMER PROTECTION, P.O. BOX 8911, MADISON, WISCONSIN 53708-8911.

Preliminary Estimate

Customer: Kingdom Contracting

Job Number:

2017 RAM 1500 Big Horn Crew Cab 4WD w/5'7" Box 4D SHORT 6-3.6L Flex Fuel Sequential MPI

Estimate based on MOTOR CRASH ESTIMATING GUIDE and potentially other third party sources of data. Unless otherwise noted, (a) all items are derived from the Guide DR3TM13, CCC Data Date 03/01/2023, and potentially other third party sources of data; and (b) the parts presented are OEM-parts. OEM parts are manufactured by or for the vehicle's Original Equipment Manufacturer (OEM) according to OEM's specifications for U.S. distribution. OEM parts are available at OE/Vehicle dealerships or the specified supplier. OPT OEM (Optional OEM) or ALT OEM (Alternative OEM) parts are OEM parts that may be provided by or through alternate sources other than the OEM vehicle dealerships with discounted pricing. Asterisk (*) or Double Asterisk (**) indicates that the parts and/or labor data provided by third party sources of data may have been modified or may have come from an alternate data source. Tilde sign (~) Items Indicate MOTOR Not-Included Labor operations. The symbol (<>) indicates the refinishing operation WILL NOT be performed as a separate procedure from the other panels in the estimate. Non-Original Equipment Manufacturer aftermarket parts are described as Non OEM, A/M or NAGS. Used parts are described as LKQ, RCY, or USED. Reconditioned parts are described as Recond. Recored parts are described as Recore. NAGS Part Numbers and Benchmark Prices are provided by National Auto Glass Specifications. Labor operation times listed on the line with the NAGS information are MOTOR suggested labor operation times. NAGS labor operation times are not included. Pound sign (#) items indicate manual entries.

Some 2023 vehicles contain minor changes from the previous year. For those vehicles, prior to receiving updated data from the vehicle manufacturer, labor and parts data from the previous year may be used. The CCC ONE estimator has a list of applicable vehicles. Parts numbers and prices should be confirmed with the local dealership.

The following is a list of additional abbreviations or symbols that may be used to describe work to be done or parts to be repaired or replaced:

SYMBOLS FOLLOWING PART PRICE:

m=MOTOR Mechanical component. s=MOTOR Structural component. T=Miscellaneous Taxed charge category.
X=Miscellaneous Non-Taxed charge category.

SYMBOLS FOLLOWING LABOR:

D=Diagnostic labor category. E=Electrical labor category. F=Frame labor category. G=Glass labor category.
M=Mechanical labor category. S=Structural labor category. (numbers) 1 through 4=User Defined Labor Categories.

OTHER SYMBOLS AND ABBREVIATIONS:

Adj.=Adjacent. Algn.=Align. ALU=Aluminum. A/M=Aftermarket part. Blnd=Blend. BOR=Boron steel.
CAPA=Certified Automotive Parts Association. D&R=Disconnect and Reconnect. HSS=High Strength Steel.
HYD=Hydroformed Steel. Incl.=Included. LKQ=Like Kind and Quality. LT=Left. MAG=Magnesium. Non-Adj.=Non
Adjacent. NSF=NSF International Certified Part. O/H=Overhaul. Qty=Quantity. Refn=Refinish. Repl=Replace.
R&I=Remove and Install. R&R=Remove and Replace. Rpr=Repair. RT=Right. SAS=Sandwiched Steel.
Sect=Section. Subl=Sublet. UHS=Ultra High Strength Steel. N=Note(s) associated with the estimate line.

CCC ONE Estimating - A product of CCC Intelligent Services Inc.

The following is a list of abbreviations that may be used in CCC ONE Estimating that are not part of the MOTOR CRASH ESTIMATING GUIDE:

BAR=Bureau of Automotive Repair. EPA=Environmental Protection Agency. NHTSA= National Highway
Transportation and Safety Administration. PDR=Paintless Dent Repair. VIN=Vehicle Identification Number.

Preliminary Estimate

Customer: Kingdom Contracting

Job Number:

2017 RAM 1500 Blg Horn Crew Cab 4WD w/5'7" Box 4D SHORT 6-3.6L Flex Fuel Sequential MPI

PARTS SUPPLIER LIST

Line	Supplier	Description	Price
9	Griffin Automotive Group 1940 E. Main Street Waukesha WI 53186	#68054339AI LT Fender Quote: 1469429737 Expires: 04/08/23	\$ 452.67



METICULOUS AUTO BODY INC

Details Make the Difference
8800 FOND DU LAC AVENUE, MILWAUKEE, WI
53225
Phone: (414) 464-9000
FAX: (414) 464-5950

Workfile ID: d4a75a00
PartsShare: 7fdH6Q
Federal ID: 39-1960215

Preliminary Estimate

Customer: Kindom Contracting

Written By: Michael Campanelli

Insured: Kindom Contracting
Type of Loss:
Point of Impact:

Policy #:
Date of Loss:

Claim #:
Days to Repair: 0

Owner:
Kindom Contracting
(414) 801-1314 Cell

Inspection Location:
METICULOUS AUTO BODY INC
8800 FOND DU LAC AVENUE
MILWAUKEE, WI 53225
Repair Facility
(414) 464-9000 Business

Insurance Company:

VEHICLE

2017 RAM 1500 Big Horn Crew Cab 4WD w/5'7" Box 4D SHORT 6-3.6L Flex Fuel Sequential MPI

VIN: 1C6RR7LG3HS868497
License:
State: WI

Interior Color:
Exterior Color:
Production Date:

Mileage In:
Mileage Out:
Condition:

Vehicle Out:
Job #:

TRANSMISSION

Automatic Transmission
4 Wheel Drive

POWER

Power Steering
Power Brakes
Power Windows
Power Locks
Power Mirrors
Heated Mirrors

DECOR

Dual Mirrors
Privacy Glass

CONVENIENCE

Intermittent Wipers
Tilt Wheel
Cruise Control
Keyless Entry
Message Center
Backup Camera
Parking Sensors

RADIO

AM Radio
FM Radio
Stereo
Search/Seek

Auxiliary Audio Connection
Satellite Radio

SAFETY

Drivers Side Air Bag
Passenger Air Bag
Anti-Lock Brakes (4)
4 Wheel Disc Brakes
Traction Control
Stability Control
Front Side Impact Air Bags
Head/Curtain Air Bags
Hands Free Device

SEATS

Reclining/Lounge Seats

WHEELS

20" Or Larger Wheels

PAINT

Clear Coat Paint

OTHER

Fog Lamps
California Emissions

TRUCK

Rear Step Bumper
Power Rear Window
Trailer Hitch
Trailer Package

Get live updates at www.carwise.com/e/4sVHhs

Preliminary Estimate

Customer: Kindom Contracting

2017 RAM 1500 Big Horn Crew Cab 4WD w/5'7" Box 4D SHORT 6-3.6L Flex Fuel Sequential MPI

Line	Oper	Description	Part Number	Qty	Extended Price \$	Labor	Paint
1		FRONT BUMPER					
2	R&I	R&I bumper assy				1.3	
3		GRILLE					
4	R&I	R&I grille assy				Incl.	
5		FRONT LAMPS					
6	R&I	LT R&I headlamp assy				0.4	
7		HOOD					
8	*	Rpr Hood w/o powr bulge				5.5	3.2
9		Add for Clear Coat					1.3
10		FENDER					
11	**	Repl A/M CAPA LT Fender	68054339AI	1	454.00	1.8	2.6
12		Overlap Major Adj. Panel					-0.4
13		Add for Clear Coat					0.4
14		Add for Edging					0.5
15		Add for Clear Coat					0.1
16		WINDSHIELD					
17	R&I	RT Washer nozzle				0.2	
18	R&I	LT Washer nozzle				0.2	
19	R&I	LT Side molding				Incl.	
20	Repl	LT Side molding	68297609AB	1	120.00	Incl.	
21	Repl	Windshield NAGS, w/o rain sensor w/o humidity sensor	DW01993GTN	1	778.70	2.9	
22	#	Rpr Lt outer windshield pillar				7.5	2.0
23		CAB					
24	Repl	Cowl panel	55277424AB	1	114.00	4.5	
25		FRONT DOOR					
26	Blnd	LT Door shell 4 door					1.4
27	R&I	LT Power mirror w/o power fold				0.3	
28	R&I	LT Belt w'strip 2 door				0.3	
29	R&I	LT Handle, outside black molded w/keyless entry				0.3	
30	R&I	LT Lower molding				0.3	
31	#	clean & retape door mlding		1	5.00	0.3	
32	*	Repl LKQ LT Power mirror w/power fold, unpainted black molded +30%	68231241AI	1	266.50	0.3	
33	Repl	LT Nameplate "RAM 1500" chrome	68149702AA	1	144.00	0.2	
34	#	Repl adhesive kit		1	25.00		
35	#	Subl Hazardous waste removal		1	3.00 T		
36	#	Repl Cover Car		1	10.00 T		
37	#	Repl Corrosion protection primer		1	10.00 T	0.2	
SUBTOTALS					1,930.20	26.5	11.1

Preliminary Estimate

Customer: Kindom Contracting

2017 RAM 1500 Blg Horn Crew Cab 4WD w/5'7" Box 4D SHORT 6-3.6L Flex Fuel Sequential MPI

ESTIMATE TOTALS

Category	Basis		Rate	Cost \$
Parts				1,907.20
Body Labor	26.5 hrs	@	\$ 64.00 /hr	1,696.00
Paint Labor	11.1 hrs	@	\$ 64.00 /hr	710.40
Paint Supplies	11.1 hrs	@	\$ 44.00 /hr	488.40
Miscellaneous				23.00
Subtotal				4,825.00
Sales Tax	\$ 4,825.00	@	5.5000 %	265.38
Grand Total				5,090.38

MOTOR VEHICLE REPAIR PRACTICES ARE REGULATED BY CHAPTER ATCP 132, WIS. ADM. CODE, ADMINISTERED BY THE BUREAU OF CONSUMER PROTECTION, WISCONSIN DEPT. OF AGRICULTURE, TRADE AND CONSUMER PROTECTION, P.O. BOX 8911, MADISON, WISCONSIN 53708-8911.

THIS ESTIMATE HAS BEEN PREPARED BASED ON THE USE OF ONE OR MORE REPLACEMENT PARTS SUPPLIED BY A SOURCE OTHER THAN THE MANUFACTURER OF YOUR MOTOR VEHICLE. WARRANTIES APPLICABLE TO THESE REPLACEMENT PARTS ARE PROVIDED BY THE MANUFACTURER OR DISTRIBUTOR OF THE REPLACEMENT PARTS RATHER THAN BY THE MANUFACTURER OF YOUR MOTOR VEHICLE.

enterprise

Packages

TOTAL \$0.00

1 RENTAL DETAILS
Wed, Apr 18, 12:00 PM
Fri, May 19, 12:00 PM



2 PICK-UP & RETURN
Wednesday



3 VEHICLE
Select



4 EXTRAS



5 REVIEW & RESERVE



3/4 Ton Pickup

GMC Sierra 2500 Crew Cab or similar

Automatic 4 People 4 Bags

Features & Price Details

PAY LATER

\$1,399.00 \$1,504.75
Per Month Total

Select

Vehicle Features

Cruise Control · Automatic · Air Conditioning · Gasoline Vehicle

Price Details

1 Month(s) \$ 1,399.00*

4000 Miles Included

· Over 4000 Miles @ \$ 0.29 /
Mile

Tax & Fee Details \$ 105.75*

Estimated Total \$ 1,504.75*

*Rates, taxes and fees do not reflect rates, taxes and fees applicable to non-included optional coverages or extras added later.

City of Milwaukee License Search

Directory

Residents

Business

Visitors

Q

SEARCH

Home

License Search

Applicant Search

History

Help

Search by Address

Select a criteria to search by

Search by Address

Address

1 Results for "3826 N WILLIS PL"

XML File with report data

Export

Licensee Name	License Title	Trade Name	Address	Type	Expiration Date
John Doe, 11/10/2010 License Code: 1234 Applicant District: 1 Phone District: 1 Local Office: Madison, Wisconsin Licensee: Daniel D. Weiss, Agent Phone Number: (262) 877-7777	Home Improvement Contractors License	Kingsley Contracting	3826 N Willis Pl, Milwaukee, WI 53222	active	11/10/2012

First Prev Next Last

Showing 1 - 1

Page 1 of 1

Results Per Page

10

25

50

100

Kingdom Contracting



Truck Tree Accident DOL 031023

March 10th Tree Fall Accident

Accident site 9250 W Elmore Court Milwaukee between 5:00am-6:45am 3/10/23

Extensive damage to 2017 Dodge Ram truck. See estimates from Mander Collison and Meticulous Auto as well as truck rental from Enterprise Rental.

Damage done to drivers side of the truck

1

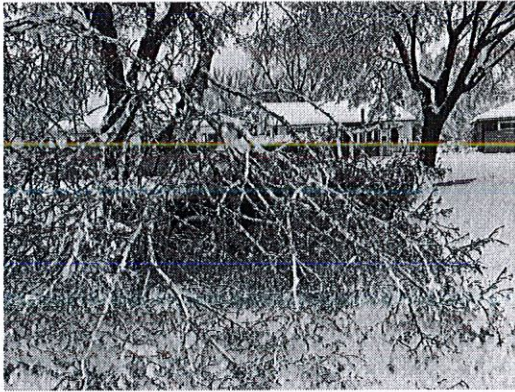

Project: Tree fall truck accident
Date: 3/10/2023, 6:49am

2



Project: Tree fall truck accident
Date: 3/10/2023, 6:50am

3

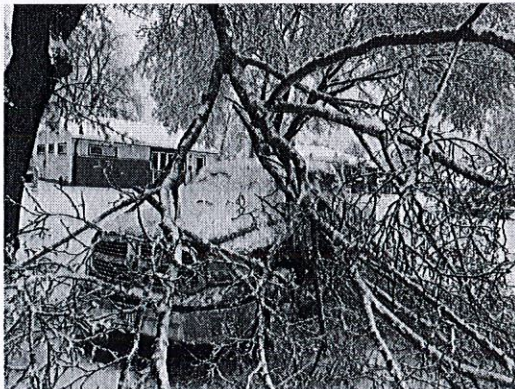

Project: Tree fall truck accident
Date: 3/10/2023, 6:50am

4



Project: Tree fall truck accident
Date: 3/10/2023, 6:50am

5

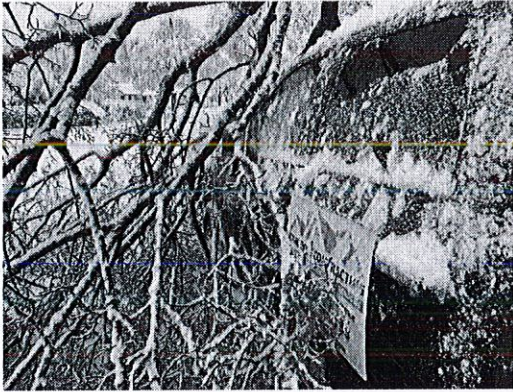

Project: Tree fall truck accident
Date: 3/10/2023, 6:50am

6



Project: Tree fall truck accident
Date: 3/10/2023, 6:52am

7

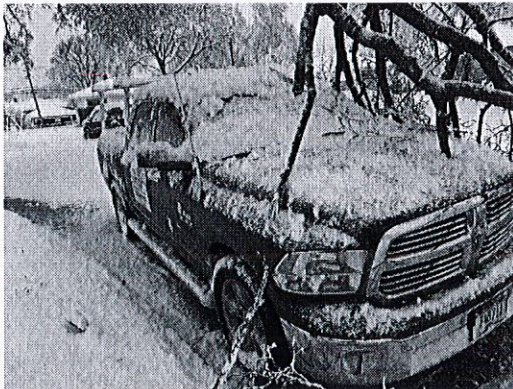

large dents and scratches located on hood and drivers side along ridge of the wheel where tree made impact

Project: Tree fall truck accident
Date: 3/10/2023, 6:52am

8



Project: Tree fall truck accident
Date: 3/10/2023, 11:20am

9

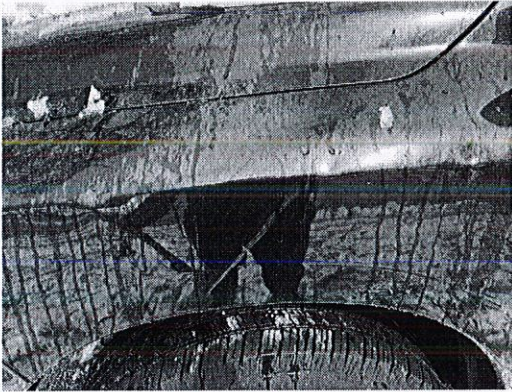

Project: Tree fall truck accident
Date: 3/10/2023, 11:20am

10

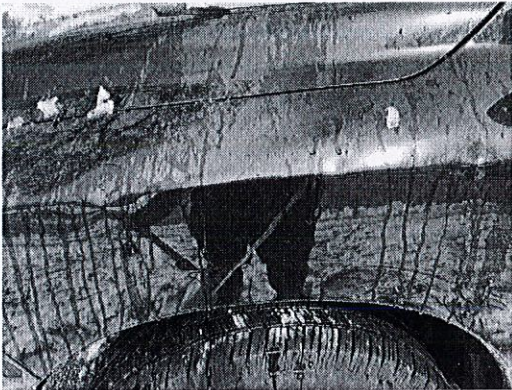

dents and scratches all along drivers side above wheel well

Project: Tree fall truck accident
Date: 3/10/2023, 11:20am

11

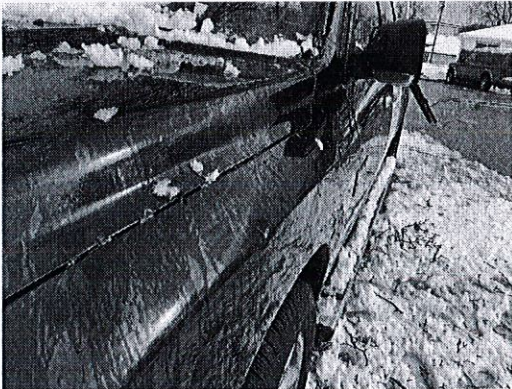

Project: Tree fall truck accident
Date: 3/10/2023, 11:20am

12



Project: Tree fall truck accident
Date: 3/10/2023, 11:20am

13



Project: Tree fall truck accident
Date: 3/10/2023, 11:23am

14

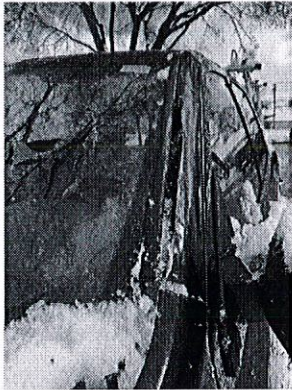

Project: Tree fall truck accident
Date: 3/10/2023, 11:25am

15



Project: Tree fall truck accident
Date: 4/19/2023, 11:50am

16



drivers side of windshield broken, the windshield framing/wrapping damaged around the windshield to middle of the bottom of the windshield

Project: Tree fall truck accident
Date: 4/19/2023, 11:51am

Kingdom Contracting



Truck Tree Accident DOL 031023

March 10th Tree Fall Accident

Accident site 9250 W Elmore Court Milwaukee between 5:00am-6:45am 3/10/23

Extensive damage to 2017 Dodge Ram truck. See estimates from Mander Collison and Meticulous Auto as well as truck rental from Enterprise Rental.

Damage done to drivers side of the truck

1

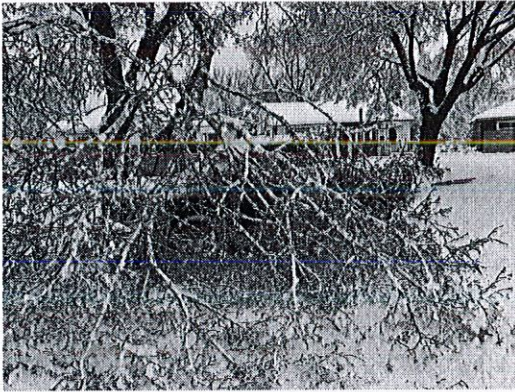

Project: Tree fall truck accident
Date: 3/10/2023, 6:49am

2



Project: Tree fall truck accident
Date: 3/10/2023, 6:50am

3



Project: Tree fall truck accident
Date: 3/10/2023, 6:50am

4



Project: Tree fall truck accident
Date: 3/10/2023, 6:50am

5

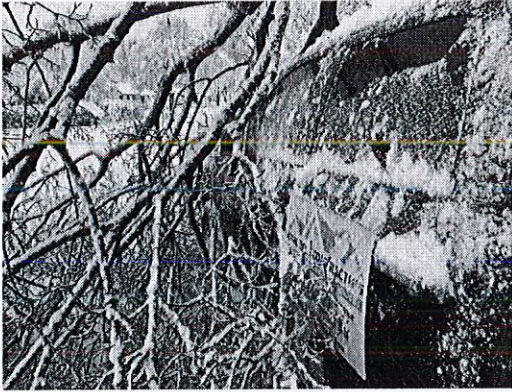

Project: Tree fall truck accident
Date: 3/10/2023, 6:50am

6



Project: Tree fall truck accident
Date: 3/10/2023, 6:52am

7



large dents and scratches located on hood and drivers side along ridge of the wheel where tree made impact

Project: Tree fall truck accident
Date: 3/10/2023, 6:52am

8



Project: Tree fall truck accident
Date: 3/10/2023, 11:20am

9

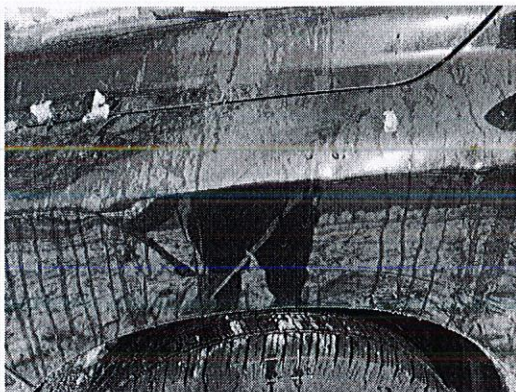

Project: Tree fall truck accident
Date: 3/10/2023, 11:20am

10

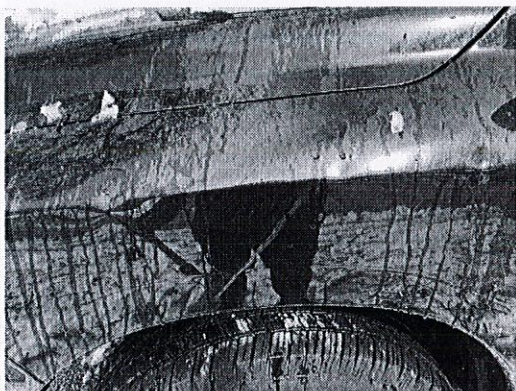

dents and scratches all along drivers side above wheel well

Project: Tree fall truck accident
Date: 3/10/2023, 11:20am

11



Project: Tree fall truck accident
Date: 3/10/2023, 11:20am

12



Project: Tree fall truck accident
Date: 3/10/2023, 11:20am

13

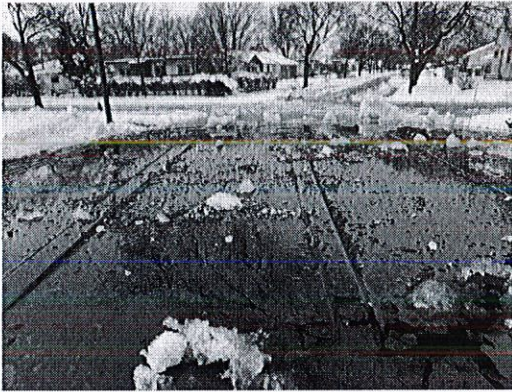

Project: Tree fall truck accident
Date: 3/10/2023, 11:23am

14



Project: Tree fall truck accident
Date: 3/10/2023, 11:25am

15



Project: Tree fall truck accident
Date: 4/19/2023, 11:50am

16



drivers side of windshield broken, the windshield framing/wrapping damaged around the windshield to middle of the bottom of the windshield

Project: Tree fall truck accident
Date: 4/19/2023, 11:51am

Kingdom Contracting



Truck Tree Accident DOL 031023

March 10th Tree Fall Accident

Accident site 9250 W Elmore Court Milwaukee between 5:00am-6:45am 3/10/23

Extensive damage to 2017 Dodge Ram truck. See estimates from Mander Collison and Meticulous Auto as well as truck rental from Enterprise Rental.

Damage done to drivers side of the truck

1



Project: Tree fall truck accident
Date: 3/10/2023, 6:49am

2



Project: Tree fall truck accident
Date: 3/10/2023, 6:50am

3

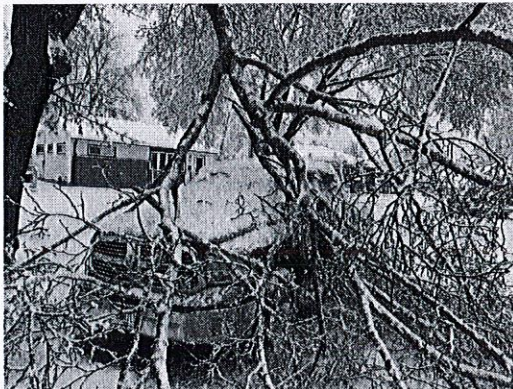

Project: Tree fall truck accident
Date: 3/10/2023, 6:50am

4



Project: Tree fall truck accident
Date: 3/10/2023, 6:50am

5



Project: Tree fall truck accident
Date: 3/10/2023, 6:50am

6



Project: Tree fall truck accident
Date: 3/10/2023, 6:52am

7



large dents and scratches located on hood and drivers side along ridge of the wheel where tree made impact

Project: Tree fall truck accident
Date: 3/10/2023, 6:52am

8



Project: Tree fall truck accident
Date: 3/10/2023, 11:20am

9

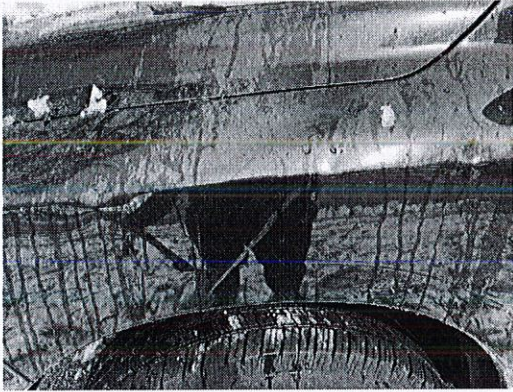

Project: Tree fall truck accident
Date: 3/10/2023, 11:20am

10

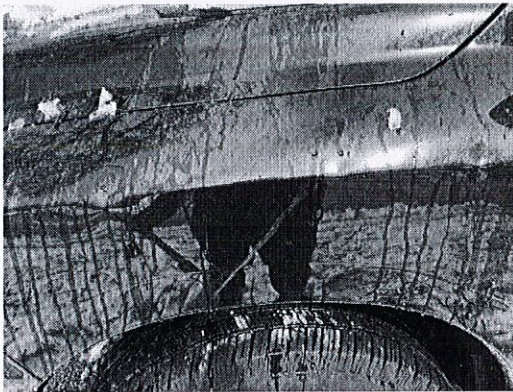

dents and scratches all along drivers side above wheel well

Project: Tree fall truck accident
Date: 3/10/2023, 11:20am

11

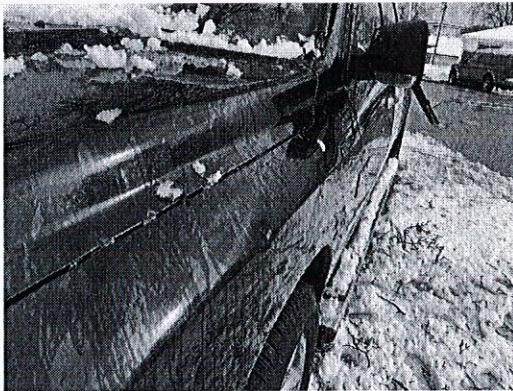

Project: Tree fall truck accident
Date: 3/10/2023, 11:20am

12



Project: Tree fall truck accident
Date: 3/10/2023, 11:20am

13



Project: Tree fall truck accident
Date: 3/10/2023, 11:23am

14



Project: Tree fall truck accident
Date: 3/10/2023, 11:25am

15



Project: Tree fall truck accident
Date: 4/19/2023, 11:50am

16



drivers side of windshield broken, the windshield framing/wrapping damaged around the windshield to middle of the bottom of the windshield

Project: Tree fall truck accident
Date: 4/19/2023, 11:51am

Kingdom Contracting



Truck Tree Accident DOL 031023

March 10th Tree Fall Accident

Accident site 9250 W Elmore Court Milwaukee between 5:00am-6:45am 3/10/23

Extensive damage to 2017 Dodge Ram truck. See estimates from Mander Collison and Meticulous Auto as well as truck rental from Enterprise Rental.

Damage done to drivers side of the truck

1

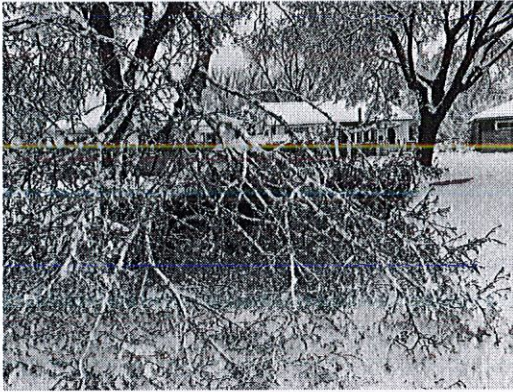

Project: Tree fall truck accident
Date: 3/10/2023, 6:49am

2



Project: Tree fall truck accident
Date: 3/10/2023, 6:50am

3

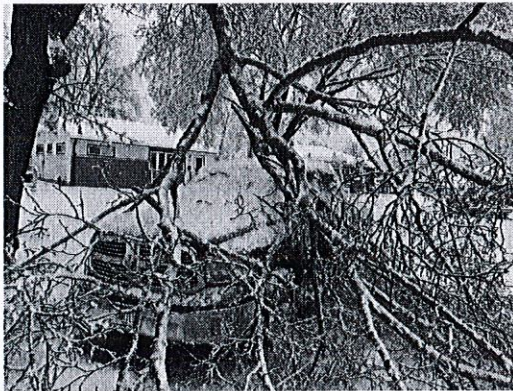

Project: Tree fall truck accident
Date: 3/10/2023, 6:50am

4



Project: Tree fall truck accident
Date: 3/10/2023, 6:50am

5

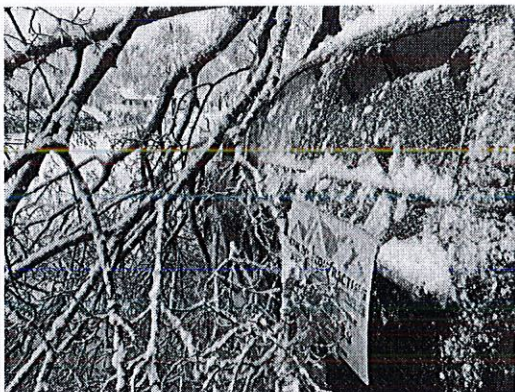

Project: Tree fall truck accident
Date: 3/10/2023, 6:50am

6



Project: Tree fall truck accident
Date: 3/10/2023, 6:52am

7

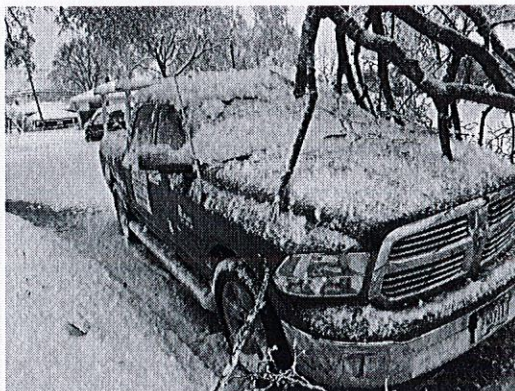

large dents and scratches located on hood and drivers side along ridge of the wheel where tree made impact

Project: Tree fall truck accident
Date: 3/10/2023, 6:52am

8



Project: Tree fall truck accident
Date: 3/10/2023, 11:20am

9

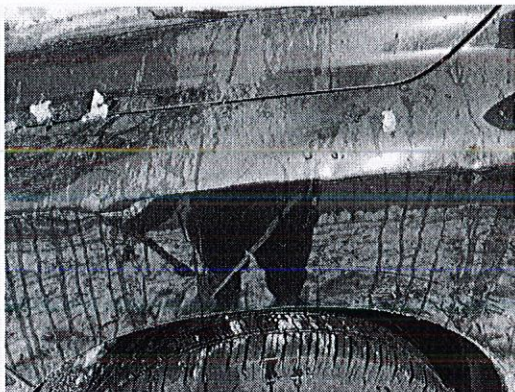

Project: Tree fall truck accident
Date: 3/10/2023, 11:20am

10



dents and scratches all along drivers side above wheel well

Project: Tree fall truck accident
Date: 3/10/2023, 11:20am

11



Project: Tree fall truck accident
Date: 3/10/2023, 11:20am

12



Project: Tree fall truck accident
Date: 3/10/2023, 11:20am

13



Project: Tree fall truck accident
Date: 3/10/2023, 11:23am

14



Project: Tree fall truck accident
Date: 3/10/2023, 11:25am

15



Project: Tree fall truck accident
Date: 4/19/2023, 11:50am

16



drivers side of windshield broken, the windshield framing/wrapping damaged around the windshield to middle of the bottom of the windshield

Project: Tree fall truck accident
Date: 4/19/2023, 11:51am