

Independence Mortgage
Latonya Haralson

PLAT OF SURVEY

LOCATION: 3047 North Sherman Boulevard, Milwaukee, Wisconsin

LEGAL DESCRIPTION: Lot 5 in Block 1 in JESSE STONE ADDITION, being a subdivision of parts of Lots 1, 2, 3, 4, 6, 7, 8, 9 and 10 in Block 1, and Lots 1, 2, 6, 7, 8, 9 and 10 in Block 2 of the subdivision into one-acre lots of the North 40 acres of the NE 1/4 of Section 14, T 7 N, R 21 E, in the City of Milwaukee, Milwaukee County, Wisconsin.

March 14, 1985

Survey No. 63509

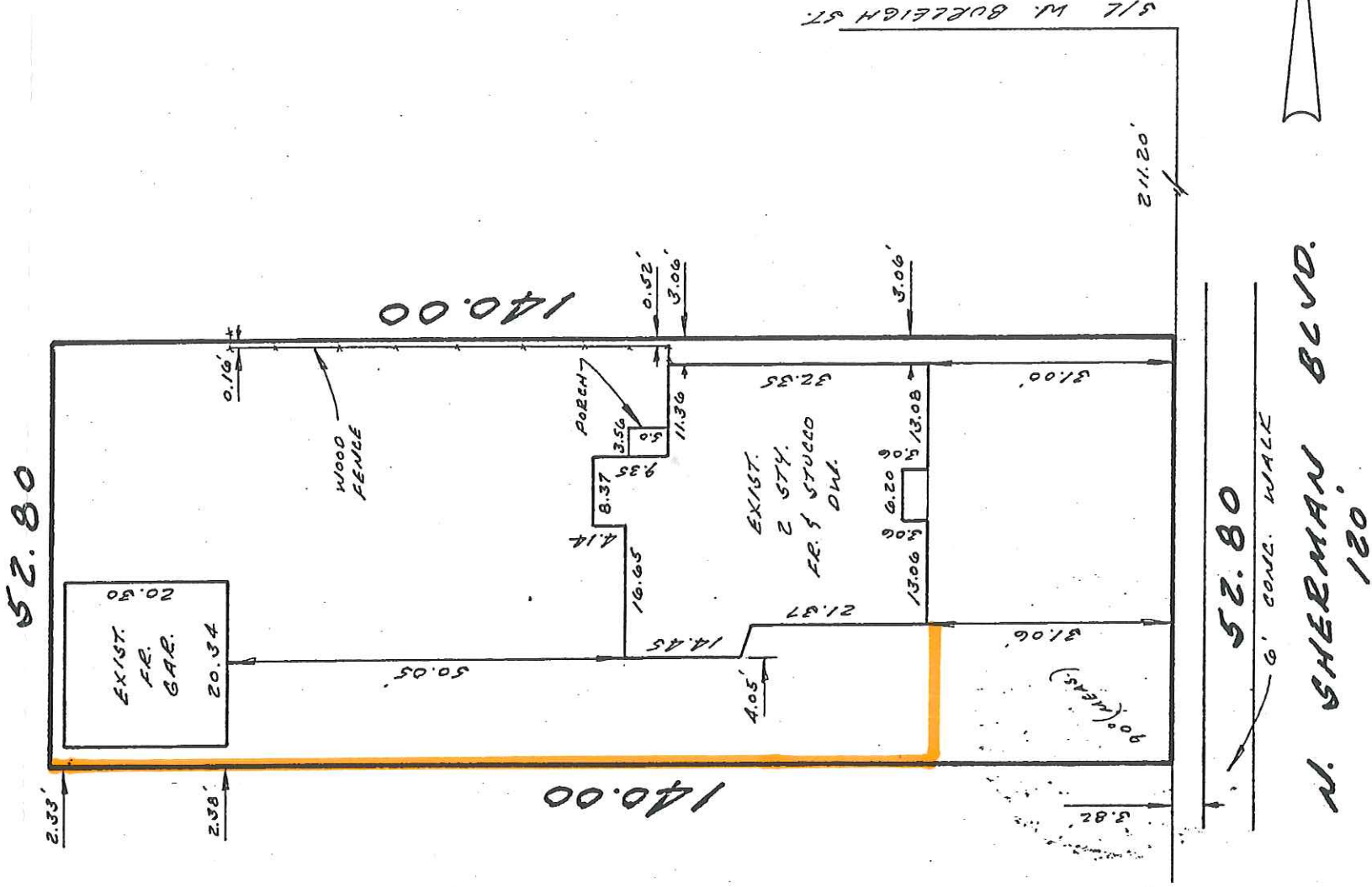

METROPOLITAN SURVEY SERVICE, INC.
REGISTERED LAND SURVEYORS
100 W. JANESVILLE RD. HALES CORNERS, WI 53130
529-5380

I HEREBY CERTIFY THAT I HAVE SURVEYED THE ABOVE DESCRIBED PROPERTY AND THAT THE ABOVE MAP IS A TRUE REPRESENTATION THEREOF AND SHOWS THE SIZE AND LOCATION OF THE PROPERTY, ITS EXTERIOR BOUNDARIES, THE LOCATION OF ALL VISIBLE STRUCTURES AND DIMENSIONS OF ALL PRINCIPAL BUILDINGS THEREON, BOUNDARY FENCES, APPARENT EASEMENTS AND ROADWAYS AND VISIBLE ENCROACHMENTS, IF ANY.

THIS SURVEY IS MADE FOR THE EXCLUSIVE USE OF THE PRESENT OWNERS OF THE PROPERTY, AND ALSO THOSE WHO PURCHASE, MORTGAGE, OR GUARANTEE THE TITLE THERETO WITHIN ONE (1) YEAR FROM DATE HEREOF.

Mortgage Inspection

Documentation has been waived in accordance with A-5 5.01 (b) of the Wisconsin Administrative Code.

SIGNED

Gerald E. Casey
Registered Land Surveyor S-1329