



LIVING WITH HISTORY

# Certificate of Appropriateness

Milwaukee Historic Preservation Commission/200 E. Wells Street/Milwaukee, WI 53202/phone 414-286-5712/fax 414-286-3004

<b>Property</b>	1801 N. PROSPECT Charles Allis Museum, an individually designated historic property
<b>Description of work</b>	One condenser had previously been installed on the north side of the Charles Allis Museum per COA dated 08-28-2007. Two additional condensers will be added at the same window well location. The physical size of the units will be approximately 29 inches high by 31 inches square. The new air handling unit in the basement will connect through an existing outside air duct so no new exterior wall penetrations will be made. The units will be screened by existing landscaping.
<b>Date issued</b>	4/5/2016

PTS ID 109835 COA Additional HVAC

In accordance with the provisions of Section 320-21 (11) and (12) of the Milwaukee Code of Ordinances, the Milwaukee Historic Preservation Commission has issued a certificate of appropriateness for the work listed above. The work was found to be consistent with preservation guidelines. The following conditions apply to this certificate of appropriateness:

All work to be carried out per application.

All work must be done in a craftsman-like manner, and must be completed within one year of the date this certificate was issued. Staff must approve any changes or additions to this certificate before work begins. Work that is not completed in accordance with this certificate may be subject to correction orders or citations. If you require technical assistance, please contact Carlen Hatala of the Historic Preservation staff as follows: Phone: (414) 286-5722 Fax: (414) 286-5722 E-mail: [chatal@milwaukee.gov](mailto:chatal@milwaukee.gov).

If permits are required, you are responsible for obtaining them from the Milwaukee Development Center. If you have questions about permit requirements, please consult the Development Center's web site, [www.milwaukee.gov/build](http://www.milwaukee.gov/build), or call (414) 286-8210.

*Carol Hotal*

---

City of Milwaukee Historic Preservation Staff

Copies to: Development Center, Ald. Nik Kovac, Contractor , Inspector Paul Wolfgramm (286-2590)

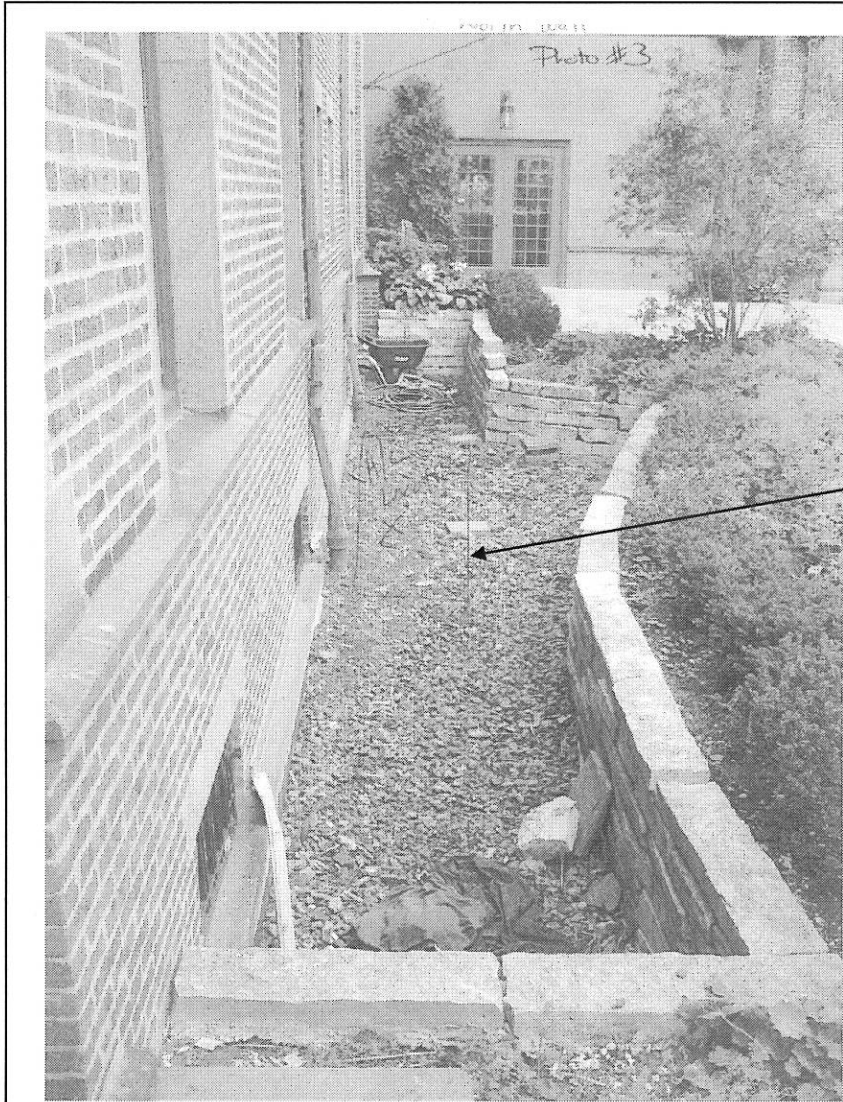

This photo from 2007 shows location of condensers.



**KEY NOTES**

- 1. EXISTING MECHANICAL EQUIPMENT TO BE DEMOLISHED OR REMOVED FROM THE MECHANICAL ROOM AS SHOWN ON THIS PLAN.
- 2. EXISTING MECHANICAL EQUIPMENT TO BE RELOCATED TO THE MECHANICAL ROOM AS SHOWN ON THIS PLAN.
- 3. EXISTING MECHANICAL EQUIPMENT TO BE RELOCATED TO THE MECHANICAL ROOM AS SHOWN ON THIS PLAN.
- 4. EXISTING MECHANICAL EQUIPMENT TO BE RELOCATED TO THE MECHANICAL ROOM AS SHOWN ON THIS PLAN.
- 5. EXISTING MECHANICAL EQUIPMENT TO BE RELOCATED TO THE MECHANICAL ROOM AS SHOWN ON THIS PLAN.
- 6. EXISTING MECHANICAL EQUIPMENT TO BE RELOCATED TO THE MECHANICAL ROOM AS SHOWN ON THIS PLAN.
- 7. EXISTING MECHANICAL EQUIPMENT TO BE RELOCATED TO THE MECHANICAL ROOM AS SHOWN ON THIS PLAN.

**DEMOLITION NOTES**

- 1. EXISTING MECHANICAL EQUIPMENT TO BE DEMOLISHED OR REMOVED FROM THE MECHANICAL ROOM AS SHOWN ON THIS PLAN.
- 2. EXISTING MECHANICAL EQUIPMENT TO BE DEMOLISHED OR REMOVED FROM THE MECHANICAL ROOM AS SHOWN ON THIS PLAN.
- 3. EXISTING MECHANICAL EQUIPMENT TO BE DEMOLISHED OR REMOVED FROM THE MECHANICAL ROOM AS SHOWN ON THIS PLAN.

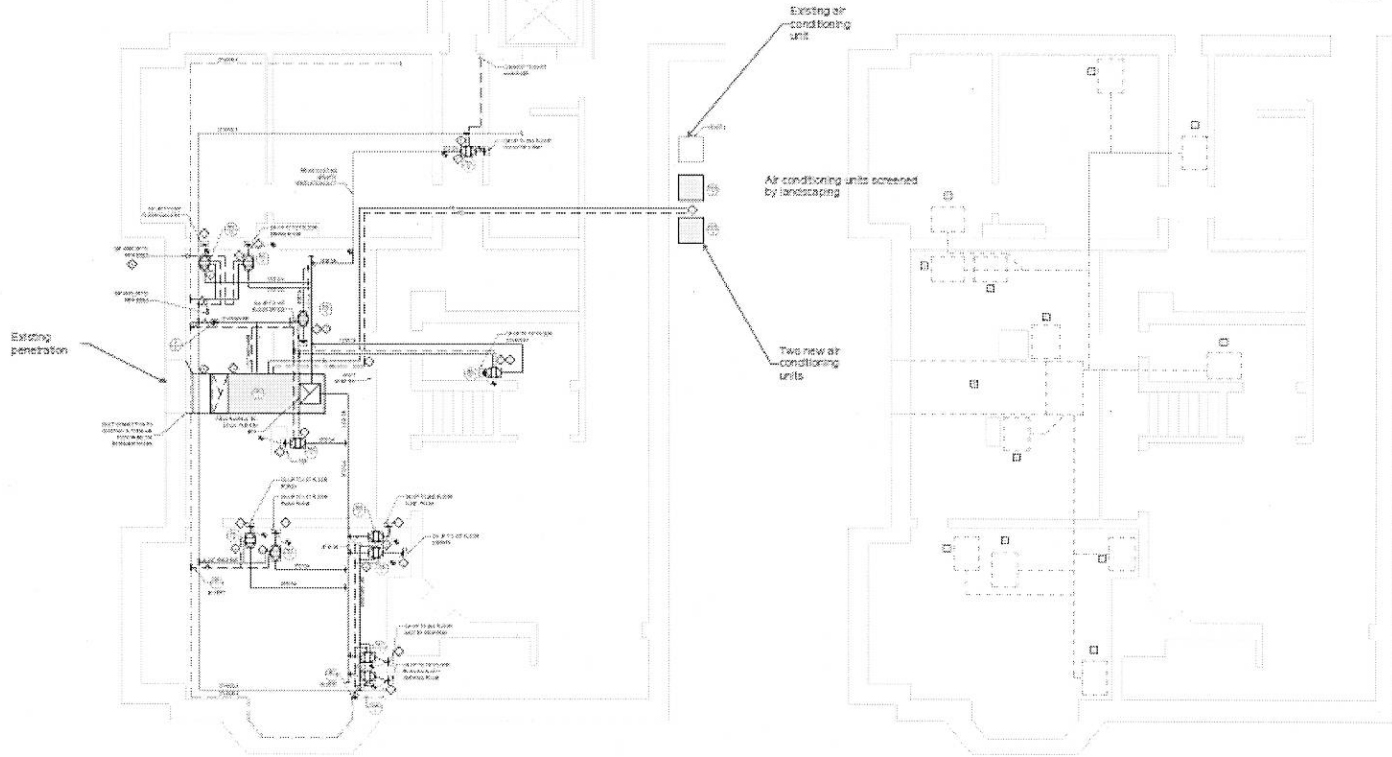

2 BASEMENT MECHANICAL NEW WORK PLAN

1 BASEMENT MECHANICAL DEMOLITION PLAN