

PLAT OF SURVEY

DATE OF SURVEY - 7-17-91- REVISED 3-23-94

LOCATION OF PROPERTY 611 W. NATIONAL AVE.

DESCRIPTION OF PROPERTY LOT 2, 4 AND THAT PART OF LOT 6 AND 8, BLOCK 35 AND VACATED PART OF SOUTH 6TH STREET ADJACENT DESCRIBED AS FOLLOWS:

BEGINNING AT THE NORTHEAST CORNER OF LOT 6; THENCE SOUTH 01°17' 16" EAST, 60.95 FEET; THENCE SOUTH 88° 42' 04" WEST, 65.22 FEET; THENCE NORTH 54° 56' 40" WEST, 102.82 FEET; THENCE NORTH 88° 42' 04" EAST, 148.04 FEET TO THE POINT OF BEGINNING; ALL IN WALKER'S POINT ADD'N. A RECORDED SUBDIVISION IN SECTION 32, TOWNSHIP 7 NORTH, RANGE 22 EAST, CITY OF MILWAUKEE, MILWAUKEE COUNTY, STATE OF WISCONSIN.

B.M. - HYD. S.E. COR.  
S. 6TH & W. NATIONAL  
ELEV. - 26.64

W. NATIONAL AVE.

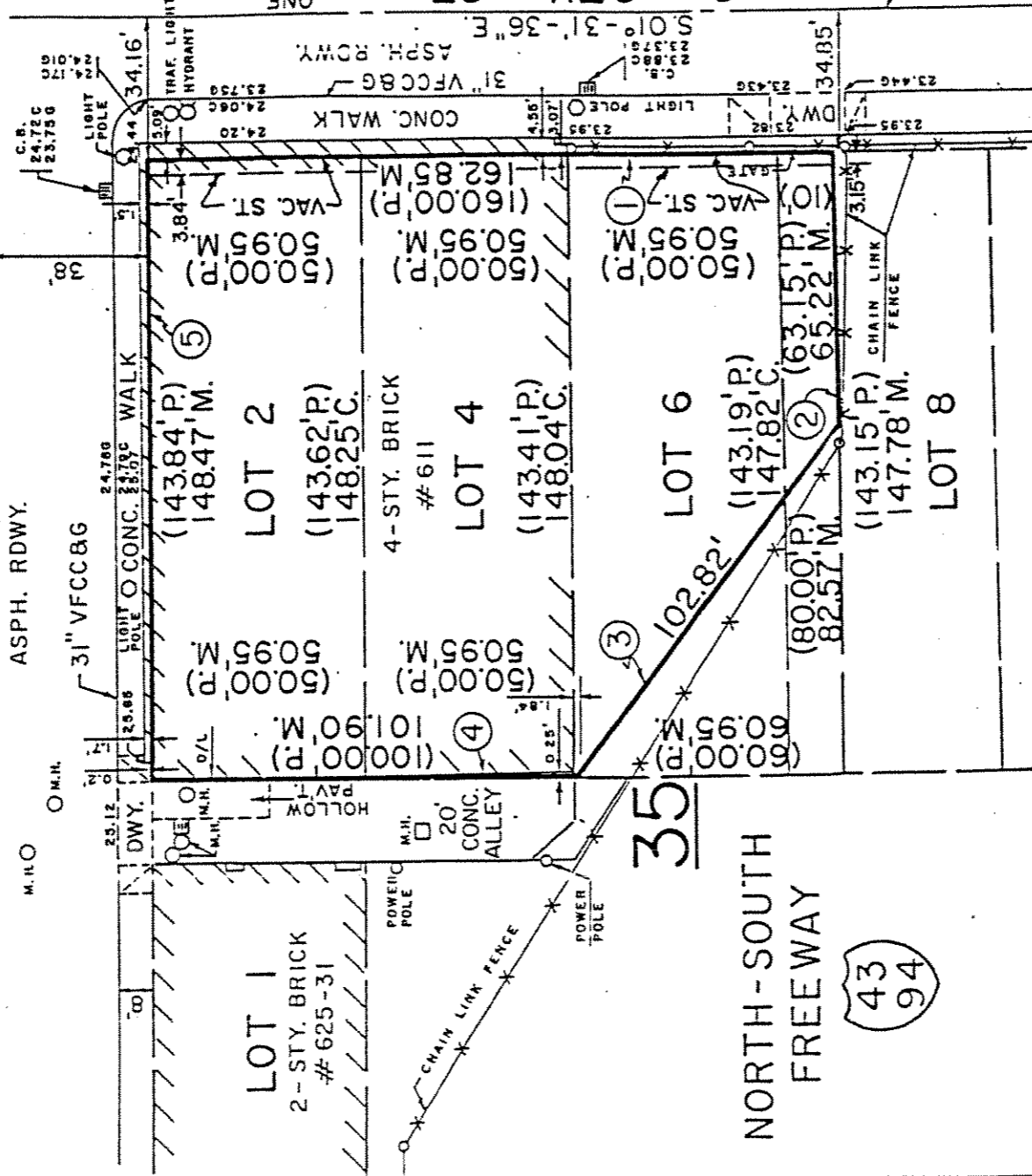

- SIDE ① S. 01° - 17' - 16" E.
SIDE ② S. 88° - 42' - 04" W.
SIDE ③ N. 54° - 56' - 40" W.
SIDE ④ N. 01° - 31' - 36" E.
SIDE ⑤ N. 88° - 42' - 04" E.

SURVEYED FOR CITY OF MILWAUKEE DEPT. OF CITY DEVELOPMENT 809 N. BROADWAY

MILWAUKEE, WI. 53202

5754 North 93rd Street Milwaukee, Wisconsin 53225

SURVEYED BY JOSEPH HOFFMANN

L. CHMIELEWSKI

TELEPHONE: 403-9270

SCALE 1" = 40'

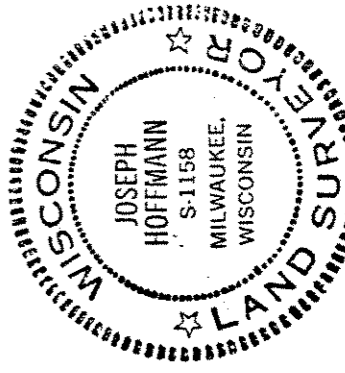

REGISTERED LAND SURVEYOR NO. S - 1150 - STATE OF WISCONSIN

Handwritten signature of Joseph Hoffmann

ORIGINAL - RED