

7-22-29-1-0010



SURVEYING PLANNING ENGINEERING COMPUTING

17620 W. National Ave.
New Berlin, Wisconsin 53151
414-784-7971



SCALE 1" = 30'

FOR: **SANDRA RUFFALO**
AGENT - MILWAUKEE MORTGAGE, INC.

The East 25 feet of Lot 14 and 15, Block 47, Plat of the Town of Milwaukee on the West side of the River located in the Northeast one-quarter of Section 29, Town 7 North, Range 22 East, City of Milwaukee, Milwaukee County, Wisconsin.

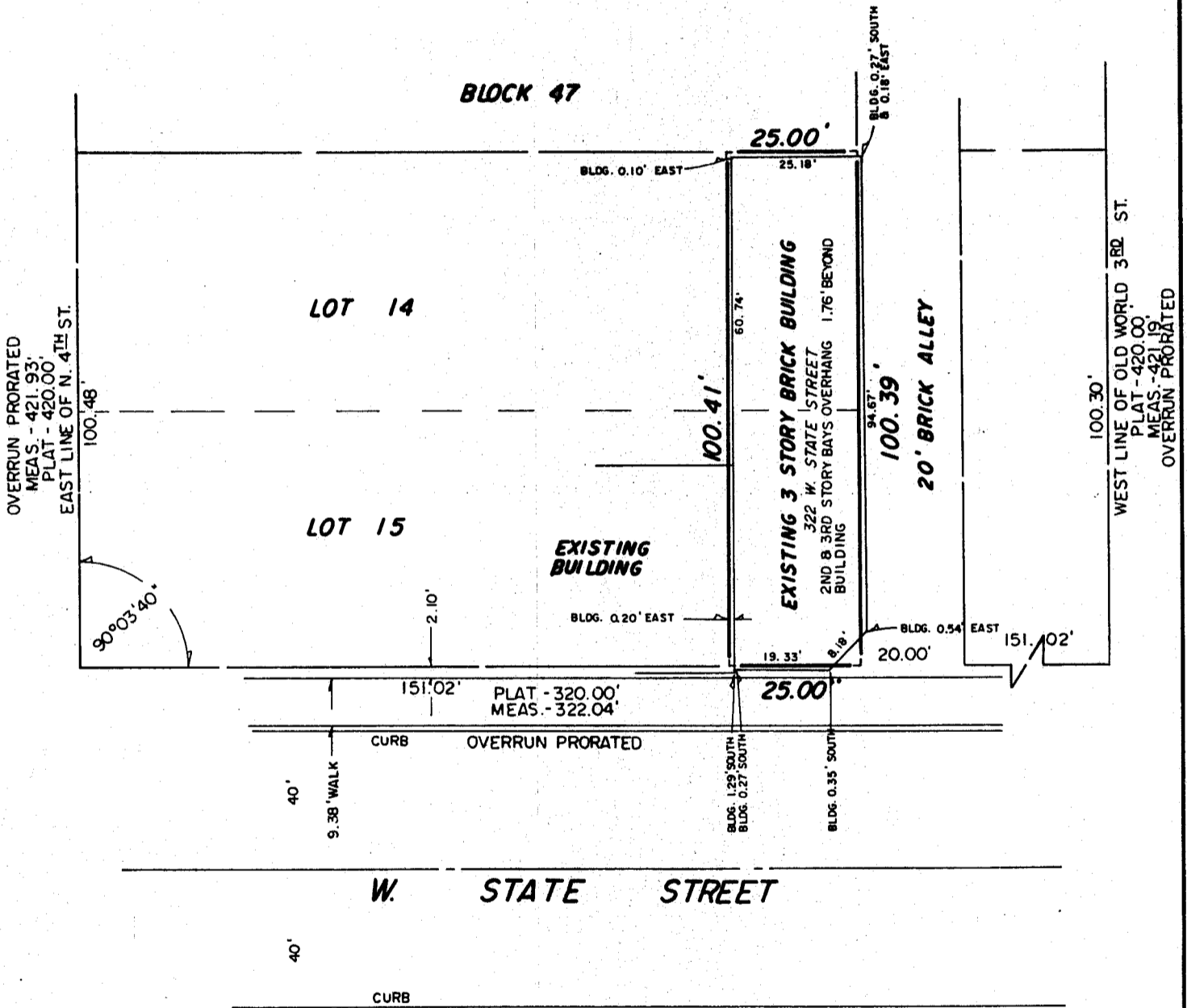

NOTE: Waiver of iron placement agreed to by Milwaukee Mortgage, Inc.

CERTIFICATION

"I HAVE SURVEYED THE ABOVE DESCRIBED PROPERTY, AND THE ABOVE MAP IS A TRUE REPRESENTATION THEREOF AND SHOWS THE SIZE AND LOCATION OF THE PROPERTY, ITS EXTERIOR BOUNDARIES, THE LOCATION AND DIMENSIONS OF ALL STRUCTURES THEREON, FENCES, APPARENT EASEMENTS AND ROADWAYS AND VISIBLE ENCROACHMENTS, IF ANY.

THIS SURVEY IS MADE FOR THE EXCLUSIVE USE OF THE PRESENT OWNERS OF THE PROPERTY, AND ALSO THOSE WHO PURCHASE, MORTGAGE, OR GUARANTEE THE TITLE THERETO, WITHIN ONE (1) YEAR FROM DATE HEREOF; AND AS TO THEM I HEREBY CERTIFY THAT SAID SURVEY AND THE ABOVE MAP WERE MADE IN ACCORDANCE WITH ACCEPTABLE PROFESSIONAL STANDARDS AND THAT THE INFORMATION CONTAINED THEREON IS, TO THE BEST OF MY KNOWLEDGE, INFORMATION AND BELIEF A TRUE AND ACCURATE REPRESENTATION THEREOF."

DATED THIS 14th DAY OF October, 1985

Gaude P. Johnson, Jr.
REGISTERED LAND SURVEYOR

