

Photo Sheet

National Catastrophe Team

P.O. Box 672041
Dallas, Texas 75267
Phone: (800) 547-8676
Fax: (888) 859-3946

Insured: NANCE KINNE

Claim #: 0405772302

Policy #: 000922498283



1-N_2010_4.jpg

Date Taken: 3/18/2016

Taken By: EAGLEVIEW



2-S_2010_4.jpg

Date Taken: 3/18/2016

Taken By: EAGLEVIEW

Photo Sheet

National Catastrophe Team

P.O. Box 672041
Dallas, Texas 75267
Phone: (800) 547-8676
Fax: (888) 859-3946

Insured: NANCE KINNE

Claim #: 0405772302

Policy #: 000922498283



3-E_2010_4.jpg

Date Taken: 3/18/2016

Taken By: EAGLEVIEW



4-W_2010_4.jpg

Date Taken: 3/18/2016

Taken By: EAGLEVIEW

Photo Sheet

National Catastrophe Team

P.O. Box 672041
Dallas, Texas 75267
Phone: (800) 547-8676
Fax: (888) 859-3946

Insured: NANCE KINNE

Claim #: 0405772302

Policy #: 000922498283

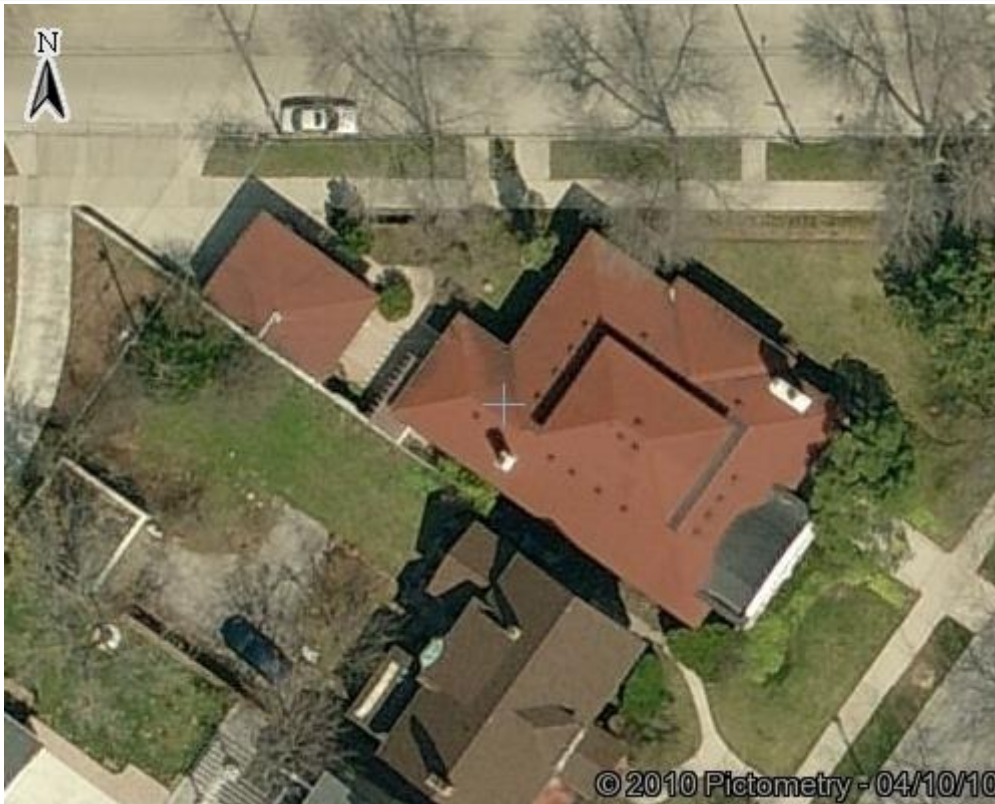

5-O_2010_4.jpg

Date Taken: 3/18/2016

Taken By: EAGLEVIEW



6-IMG_8442

Date Taken: 3/25/2016

Risk loss, front

Photo Sheet

National Catastrophe Team

P.O. Box 672041
Dallas, Texas 75267
Phone: (800) 547-8676
Fax: (888) 859-3946

Insured: NANCE KINNE

Claim #: 0405772302

Policy #: 000922498283



7-IMG_8443

Date Taken: 3/25/2016

Right, no damage



8-IMG_8444

Date Taken: 3/25/2016

Broken window on front from flying debris

Photo Sheet

National Catastrophe Team

P.O. Box 672041

Dallas, Texas 75267

Phone: (800) 547-8676

Fax: (888) 859-3946

Insured: NANCE KINNE

Claim #: 0405772302

Policy #: 000922498283



9-IMG_8445

Date Taken: 3/25/2016

Broken window on front from flying debris



10-IMG_8446

Date Taken: 3/25/2016

Left, no damage

Photo Sheet

National Catastrophe Team

P.O. Box 672041
Dallas, Texas 75267
Phone: (800) 547-8676
Fax: (888) 859-3946

Insured: NANCE KINNE

Claim #: 0405772302

Policy #: 000922498283



11-IMG_8447

Date Taken: 3/25/2016

3 layers, no drip edge



12-IMG_8448

Date Taken: 3/25/2016

6/12 pitch

Photo Sheet

National Catastrophe Team

P.O. Box 672041

Dallas, Texas 75267

Phone: (800) 547-8676

Fax: (888) 859-3946

Insured: NANCE KINNE

Claim #: 0405772302

Policy #: 000922498283



13-IMG_8449

Date Taken: 3/25/2016

North slope, no damage



14-IMG_8450

Date Taken: 3/25/2016

North slope, no damage

Photo Sheet

National Catastrophe Team

P.O. Box 672041

Dallas, Texas 75267

Phone: (800) 547-8676

Fax: (888) 859-3946

Insured: NANCE KINNE

Claim #: 0405772302

Policy #: 000922498283



15-IMG_8451

Date Taken: 3/25/2016

North slope, no damage



16-IMG_8452

Date Taken: 3/25/2016

North slope, no damage

Photo Sheet

National Catastrophe Team

P.O. Box 672041

Dallas, Texas 75267

Phone: (800) 547-8676

Fax: (888) 859-3946

Insured: NANCE KINNE

Claim #: 0405772302

Policy #: 000922498283



17-IMG_8453

Date Taken: 3/25/2016

Lower south slope



18-IMG_8454

Date Taken: 3/25/2016

Lower south slope

Photo Sheet

National Catastrophe Team

P.O. Box 672041

Dallas, Texas 75267

Phone: (800) 547-8676

Fax: (888) 859-3946

Insured: NANCE KINNE

Claim #: 0405772302

Policy #: 000922498283



19-IMG_8455

Date Taken: 3/25/2016

Lower south slope



20-IMG_8456

Date Taken: 3/25/2016

Deteriorated shingles throughout lower south

Photo Sheet

National Catastrophe Team

P.O. Box 672041

Dallas, Texas 75267

Phone: (800) 547-8676

Fax: (888) 859-3946

Insured: NANCE KINNE

Claim #: 0405772302

Policy #: 000922498283



21-IMG_8457

Date Taken: 3/25/2016

Deteriorated shingles throughout lower south



22-IMG_8458

Date Taken: 3/25/2016

Deteriorated shingles throughout lower south

Photo Sheet

National Catastrophe Team

P.O. Box 672041

Dallas, Texas 75267

Phone: (800) 547-8676

Fax: (888) 859-3946

Insured: NANCE KINNE

Claim #: 0405772302

Policy #: 000922498283



23-IMG_8459

Date Taken: 3/25/2016

Deteriorated shingles throughout lower south



24-IMG_8460

Date Taken: 3/25/2016

Deteriorated shingles throughout lower south

Photo Sheet

National Catastrophe Team

P.O. Box 672041

Dallas, Texas 75267

Phone: (800) 547-8676

Fax: (888) 859-3946

Insured: NANCE KINNE

Claim #: 0405772302

Policy #: 000922498283



25-IMG_8461

Date Taken: 3/25/2016

Upper south slope



26-IMG_8462

Date Taken: 3/25/2016

Upper south slope

Photo Sheet

National Catastrophe Team

P.O. Box 672041

Dallas, Texas 75267

Phone: (800) 547-8676

Fax: (888) 859-3946

Insured: NANCE KINNE

Claim #: 0405772302

Policy #: 000922498283



27-IMG_8463

Date Taken: 3/25/2016

deteriorated and missing shingles on upper south



28-IMG_8464

Date Taken: 3/25/2016

deteriorated and missing shingles on upper south

Photo Sheet

National Catastrophe Team

P.O. Box 672041

Dallas, Texas 75267

Phone: (800) 547-8676

Fax: (888) 859-3946

Insured: NANCE KINNE

Claim #: 0405772302

Policy #: 000922498283



29-IMG_8465

Date Taken: 3/25/2016

Lower east, no damage



30-IMG_8466

Date Taken: 3/25/2016

Lower east, no damage

Photo Sheet

National Catastrophe Team

P.O. Box 672041

Dallas, Texas 75267

Phone: (800) 547-8676

Fax: (888) 859-3946

Insured: NANCE KINNE

Claim #: 0405772302

Policy #: 000922498283



31-IMG_8467

Date Taken: 3/25/2016

Lower east, no damage



32-IMG_8468

Date Taken: 3/25/2016

Upper ease slope

Photo Sheet

National Catastrophe Team

P.O. Box 672041

Dallas, Texas 75267

Phone: (800) 547-8676

Fax: (888) 859-3946

Insured: NANCE KINNE

Claim #: 0405772302

Policy #: 000922498283



33-IMG_8469

Date Taken: 3/25/2016

Upper east slope



34-IMG_8470

Date Taken: 3/25/2016

Deteriorated and missing shingles on east slope

Photo Sheet

National Catastrophe Team

P.O. Box 672041

Dallas, Texas 75267

Phone: (800) 547-8676

Fax: (888) 859-3946

Insured: NANCE KINNE

Claim #: 0405772302

Policy #: 000922498283



35-IMG_8471

Date Taken: 3/25/2016

Deteriorated and missing shingles on east slope



36-IMG_8472

Date Taken: 3/25/2016

Deteriorated and missing shingles on east slope

Photo Sheet

National Catastrophe Team

P.O. Box 672041
Dallas, Texas 75267
Phone: (800) 547-8676
Fax: (888) 859-3946

Insured: NANCE KINNE

Claim #: 0405772302

Policy #: 000922498283



37-IMG_8473

Date Taken: 3/25/2016

West slope, no damage



38-IMG_8474

Date Taken: 3/25/2016

West slope, no damage

Photo Sheet

National Catastrophe Team

P.O. Box 672041

Dallas, Texas 75267

Phone: (800) 547-8676

Fax: (888) 859-3946

Insured: NANCE KINNE

Claim #: 0405772302

Policy #: 000922498283



39-IMG_8475

Date Taken: 3/25/2016

West slope, no damage