



**CITY OF MILWAUKEE  
OFFICE OF THE CITY CLERK**

Monday, June 16, 2025

**COMMITTEE MEETING NOTICE**

AD 06

ROBBINS, Nicole L, Agent  
CURRIE & SONS LLC  
4680 W BRADLEY Rd #202  
Brown Deer, WI 53223

You are requested to attend a hearing which is to be held in Room 301-B, Third Floor, City Hall or you may attend virtually using the link below.

**Tuesday, July 01, 2025 at 10:00 AM**

The access code is <https://meet.goto.com/731648413>. Please see the enclosed best practices document for further instructions.

**Regarding:** Your Class B Tavern and Public Entertainment Premises Licenses Application Requesting Instrumental Musicians, Disc Jockey, Jukebox, Karaoke, 3 Amusement Machines, Poetry Readings and Patrons Dancing as agent for "CURRIE & SONS LLC" for "JEWEL'S 502" at 502 W GARDEN Av.

There is a possibility that your application may be denied for one or more of the following reasons: The recommendation of the committee regarding the application shall be based on evidence presented at the hearing. Per MCO 85-2.7-4, probative evidence concerning whether or not a new license should be granted may be presented on the following subjects: whether or not the applicant meets the municipal requirements, the appropriateness of the location and premises where the licensed premises is to be located and whether use of the premises for the purposes or activities permitted by the license would tend to facilitate a public or private nuisance or create undesirable neighborhood problems such as disorderly patrons, unreasonably loud noise, litter, and excessive traffic and parking congestion. Probative evidence relating to these matters may be taken from the plan of operation submitted with the license application, if any, but shall not include the content of any music. Evidence regarding the fitness of the location of the premises to be maintained as the principal place of business, including but not limited to whether there is an overconcentration of businesses of the type for which the license is sought; whether the proposal is consistent with any pertinent neighborhood business or development plans, or the location's proximity to areas where children are typically present. The applicant's record in operating similarly licensed premises; and whether or not the applicant has been charged with or convicted of any felony, misdemeanor, municipal offense or other offense, the circumstances of which substantially relate to the activity to be permitted by the license being applied for or any other factor which reasonably relates to the public health, safety or welfare may also be considered. See attached police report or correspondence.

**Notice for applicants with  
warrants or unpaid fines:**

**Proof of warrant satisfaction or payment of fines must be submitted at the hearing on the above date and time. Failure to comply with this requirement may result in a delay of the granting/denial of your application.**

Failure to appear at this meeting may result in the denial of your license. Individual applicants must appear only in person or by an attorney. Corporate or Limited Liability applicants must appear only by the agent designated on the application or by an attorney. Partnership applicants must appear by a partner listed on the application or by an attorney. If you wish to do so and at your own expense, you may be accompanied by an attorney of your choosing to represent you at this hearing.

You will be given an opportunity to speak on behalf of the application and to respond and challenge any charges or reasons given for the denial. No petitions can be accepted by the committee, unless the people who signed the petition are present at the committee hearing and willing to testify. You may present witnesses under oath and you may also confront and cross-examine opposing witnesses under oath. If you have difficulty with the English language, you should bring an interpreter with you, at your expense, so that you can answer questions and participate in your hearing.

You may examine the application file at this office during regular business hours prior to the hearing date. Inquiries regarding this matter may be directed to the person whose signature appears below.

Limited parking for persons attending meetings during normal business hours is available at reduced rates (5 hour limit) at the Milwaukee Center on the southwest corner of Kilbourn Avenue and Water Street. You must present a copy of the meeting notice to the parking cashier.

PLEASE NOTE: Upon reasonable notice, efforts will be made to accommodate the needs of disabled individuals through sign language interpreters or other auxiliary aids. For additional information or to request this service, contact the Council Services Division ADA Coordinator at (414) 286-2998, Fax - (414) 286-3456, TDD - (414) 286-2025.

**JIM OWCZARSKI, CITY CLERK**

BY: \_\_\_\_\_

**Jim Cooney**  
License Division Manager

**If you have questions regarding this notice, please contact the License Division at (414) 286-2238.**

200 E. Wells Street, Room 105, City Hall, Milwaukee, WI 53202. [www.milwaukee.gov/license](http://www.milwaukee.gov/license)  
Phone: (414) 286-2238 Fax: (414) 286-3057 Email Address: [License@milwaukee.gov](mailto:License@milwaukee.gov)





**CITY OF MILWAUKEE  
OFFICE OF THE CITY CLERK**

Monday, June 16, 2025

**COMMITTEE MEETING NOTICE**

AD 06

ROBBINS, Nicole L, Agent  
CURRIE & SONS LLC  
7680 N 44<sup>TH</sup> ST  
Brown Deer, WI 53223

You are requested to attend a hearing which is to be held in Room 301-B, Third Floor, City Hall or you may attend virtually using the link below.

**Tuesday, July 01, 2025 at 10:00 AM**

The access code is <https://meet.goto.com/731648413>. Please see the enclosed best practices document for further instructions.

**Regarding:** Your Class B Tavern and Public Entertainment Premises Licenses Application Requesting Instrumental Musicians, Disc Jockey, Jukebox, Karaoke, 3 Amusement Machines, Poetry Readings and Patrons Dancing as agent for "CURRIE & SONS LLC" for "JEWEL'S 502" at 502 W GARFIELD Av.

There is a possibility that your application may be denied for one or more of the following reasons: The recommendation of the committee regarding the application shall be based on evidence presented at the hearing. Per MCO 85-2.7-4, probative evidence concerning whether or not a new license should be granted may be presented on the following subjects: whether or not the applicant meets the municipal requirements, the appropriateness of the location and premises where the licensed premises is to be located and whether use of the premises for the purposes or activities permitted by the license would tend to facilitate a public or private nuisance or create undesirable neighborhood problems such as disorderly patrons, unreasonably loud noise, litter, and excessive traffic and parking congestion. Probative evidence relating to these matters may be taken from the plan of operation submitted with the license application, if any, but shall not include the content of any music. Evidence regarding the fitness of the location of the premises to be maintained as the principal place of business, including but not limited to whether there is an overconcentration of businesses of the type for which the license is sought; whether the proposal is consistent with any pertinent neighborhood business or development plans, or the location's proximity to areas where children are typically present. The applicant's record in operating similarly licensed premises; and whether or not the applicant has been charged with or convicted of any felony, misdemeanor, municipal offense or other offense, the circumstances of which substantially relate to the activity to be permitted by the license being applied for or any other factor which reasonably relates to the public health, safety or welfare may also be considered. See attached police report or correspondence.

**Notice for applicants with  
warrants or unpaid fines:**

**Proof of warrant satisfaction or payment of fines must be submitted at the hearing on the above date and time. Failure to comply with this requirement may result in a delay of the granting/denial of your application.**

Failure to appear at this meeting may result in the denial of your license. Individual applicants must appear only in person or by an attorney. Corporate or Limited Liability applicants must appear only by the agent designated on the application or by an attorney. Partnership applicants must appear by a partner listed on the application or by an attorney. If you wish to do so and at your own expense, you may be accompanied by an attorney of your choosing to represent you at this hearing.

You will be given an opportunity to speak on behalf of the application and to respond and challenge any charges or reasons given for the denial. No petitions can be accepted by the committee, unless the people who signed the petition are present at the committee hearing and willing to testify. You may present witnesses under oath and you may also confront and cross-examine opposing witnesses under oath. If you have difficulty with the English language, you should bring an interpreter with you, at your expense, so that you can answer questions and participate in your hearing.

You may examine the application file at this office during regular business hours prior to the hearing date. Inquiries regarding this matter may be directed to the person whose signature appears below.

Limited parking for persons attending meetings during normal business hours is available at reduced rates (5 hour limit) at the Milwaukee Center on the southwest corner of Kilbourn Avenue and Water Street. You must present a copy of the meeting notice to the parking cashier.

PLEASE NOTE: Upon reasonable notice, efforts will be made to accommodate the needs of disabled individuals through sign language interpreters or other auxiliary aids. For additional information or to request this service, contact the Council Services Division ADA Coordinator at (414) 286-2998, Fax - (414) 286-3456, TDD - (414) 286-2025.

**JIM OWCZARSKI, CITY CLERK**

BY: \_\_\_\_\_

**Jim Cooney**  
License Division Manager

**If you have questions regarding this notice, please contact the License Division at (414) 286-2238.**

200 E. Wells Street, Room 105, City Hall, Milwaukee, WI 53202. [www.milwaukee.gov/license](http://www.milwaukee.gov/license)  
Phone: (414) 286-2238 Fax: (414) 286-3057 Email Address: [License@milwaukee.gov](mailto:License@milwaukee.gov)

**MILWAUKEE POLICE DEPARTMENT**  
**LICENSE INVESTIGATION UNIT**

CRIMINAL RECORD/ORDINANCE VIOLATION/INCIDENTS  
**SYNOPSIS**

**DATE: 05/07/25**  
**LICENSE TYPE: BTAVN**  
**NEW:**  
**RENEWAL: X**

**No. 377240**  
**Application Date:**  
**Expiration Date:**

**License Location:** 502 W Garfield Avenue  
**Business Name:** Garfield's 502

**Aldermanic District: 06**

**Licensee/Applicant: Currie, Jewel**  
(Last Name, First Name, MI)  
**Date of Birth:** 10/20/54

**Male:**

**Female:**

**Home Address:** 502 W Garfield Avenue  
**City:** Milwaukee  
**Home Phone:** (414) 659-7971

**State:** Wi      **Zip Code:** 53212

This report is written by Police Officer Monreal, assigned to the License Investigation Unit, Days.

The Milwaukee Police Department's investigation regarding this application revealed the following:

1. On 03/15/08 at 10:35 pm, Milwaukee police were dispatched to 502 W Garfield Avenue for a Battery complainant. Investigation revealed patrons were arguing inside the tavern when one was patron stuck the other in the face. A citation was issued for Assault & Battery to the suspect. The owner Jewel Currie was on scene and stated he did not observe the incident.

- =====
2. On 07/13/09 at 4:56 pm, applicant received a citation for Sale of Cigarettes To Minor/Underage at 205 E North Avenue.

**Charge:** Sale of Cigarettes To Minor/Underage  
**Finding:** Guilty  
**Sentence:** Fined \$160.00  
**Date:** 09/18/09  
**Case:** 09112310

=====

3. On 11/01/10 at 12:56 am, Milwaukee police were dispatched to 502 W Garfield Avenue for a Subject With Gun complaint. An anonymous caller stated there was a fight in the men's bathroom with a subject flashing a gun. Police found neither signs of a fight nor any guns in the tavern. Officers spoke with the manager Darwin Brown who was advised of the call received by police. Brown stated he was unaware of any fight and that his security guards pat down all patrons for weapons. A message was left with Jewel Currie, the licensee, regarding this matter.



4. On 11/08/10 at 1:54 am, Milwaukee police were outside of 502 W Garfield in an unmarked squad monitoring closing time for the bar when they observed several subjects arguing on the sidewalk in front of the bar. The officer asked these subjects to leave but they refused. Three males then began to fight another male and the officer called for back up and attempted to break up the fight. All subjects fled prior to other police squads arriving. There were no tavern security personnel outside to assist the officer during this altercation.
5. On 01/29/11 at 2:14 am, a Milwaukee police officer observed a males exit the tavern at 502 W Garfield with an open bottle of Miller Draft beer in his hand. The officer took the bottle of beer away from the male who was then surrounded by other subjects who were physically preventing the officer from arresting the male. The officer called for back up and several subjects were arrested and cited. This incident occurred during bar closing time and the officer was unable to speak with the owner or manager.

=====

6. On 07/14/11 at 4:49 am, Milwaukee police were dispatched to 502 W Garfield for an Entry complaint. Investigation found a broken window on the eastside of the business and once inside, police found a video poker game that was also broken into with the cash removed. Other miscellaneous items were taken from inside the bar. The owner, Jewel Currie, was on scene and spoke with officers. Currie checked cameras and found they didn't turn on during the burglary. A report was filed.

=====

7. On 05/05/13 at 12:10 am, Milwaukee police were dispatched to 502 W Garfield for a Battery complaint. Officers spoke with Lewis Brooks, who is a security guard for Garfields 502. Brooks stated a former employee struck him once to the face and provide officers with the actor's information. Another employee witnessed this incident and a citation was issued to the suspect.

=====

8. On 09/21/2013 Milwaukee police were dispatched to a Fight complaint at 502 West Garfield Ave. (Garfield 502 Tavern). Investigation revealed a subject, identified as Derrick Thomas, was drinking near his car in front of the business. Mr. Thomas made threats and became physically aggressive when denied entry to the bar. Mr. Thomas was cited for Disorderly Conduct and Trespassing.

=====

9. On 07/07/2014 the applicant was cited at 518 West Garfield Avenue in the city of Milwaukee for Building Code Violations.

Charge: Building Code Violations  
Finding: Guilty  
Sentence: \$280.00 fine  
Date: 07/14/2015  
Case: 15015594

=====

Item #9 previously reported disposition update 05/16/2016.

10. On 02/27/2015 the applicant was cited at 7414 North 38<sup>th</sup> Street in the city of Milwaukee for Building Code Violations.

Charge: Building Code Violations  
Finding: Guilty  
Sentence: \$1300.00 fine  
Date: 01/19/2016  
Case: 15046324

11. On 04/11/2016 the applicant was cited in the city of Milwaukee for Licensed Establishment-Occupancy Limit to be Posted.

Charge: Occupancy Limit to be Posted  
Finding: Guilty  
Sentence: \$150.00 fine  
Date: 05/24/2016  
Case: 16023319

=====

Item #11 previously reported, disposition added 02/17/2017.

12. On 04/11/2016 the applicant was cited at 502 West Garfield Avenue in the city of Milwaukee for Display of Liquor License Required.

Charge: Display of Liquor License Required  
Finding: Guilty  
Sentence: \$220.00 fine  
Date: 11/22/2016  
Case: 16035654

=====

13. On 06/11/2018 the applicant was cited in the City of Milwaukee at 2200 N. 6<sup>th</sup> St for Building Code Violations.

Charge: Building Code Violations  
Finding: Guilty  
Sentence: Fined \$1,480.00  
Date: 08/15/2019  
Case: 19025909

14. On 03/16/2020 at 4:39am officers were dispatched to an Entry in Progress at 502 W. Garfield Av. The investigation revealed an unknown actor broke a window, entered the business and took the coin box from one of the electronic gambling machines. The manager did witness someone climbing out the window and getting in a car, which fled the scene. The manager stated he would provide video as soon as possible, after speaking with his video manager. He stated the machine is not owned by the tavern, it is owned by Lake State Vending.

=====



15. On 08/18/2022 officers conducted a license premise check at 502 W. Garfield Av. regarding concerts that have been taking place on Thursday nights throughout the summer. The officer has been patrolling these concerts and has observed approximately 800 patrons at the event. He has observed cars illegally parked and blocking traffic during the event. On multiple occasions the officer observed music continuing past the 9:00pm end time. The officer observed patrons playing loud music from their cars after the event until 11:00pm and observed large amounts of trash on the street after the event, which staff members were attempting to pick up. The officer spoke with a subject that identified himself as the son of the owner and other employees. The security manager stated he has 5 armed security and 3 unarmed security on Thursday nights.

=====

16. On 10/26/23 at 2:40a.m., Milwaukee Police were dispatched to an Entry at 502 W. Garfield. Investigation revealed a suspect gained entry to the locked establishment by breaking a front window. A link was provided for the agent to upload video surveillance.

=====

17. On 11/15/24, Milwaukee Police conducted follow up at 502 W. Garfield Ave., regarding an ESBUDOW that occurred on 11/07/24 at a residence. The purpose of the follow up was to retrieve video footage of the suspect who was allegedly at the bar fighting with staff and the victim. The business stated they would download the footage and contact District 7 later in the day. The business was cooperative.

18. On 03/27/25 at 819pm., Milwaukee Police were dispatched to a Subject with Weapon at 502 W. Garfield. Investigation revealed two subjects were fighting in the bar, when one subject dropped a gun. The subject picked it up and fled the scene. Neither subject were on scene on officers arrival. The business was cooperative.

=====

**Item 17-18 add as PREVIOUS PREMISE**

Date: 5/21/2025  
Officer: Christopher  
SCHLEI

City of Milwaukee Police Department  
90-5-1.5 Crime Prevention Survey  
Tavern Inspection

Name of Premise: Jules 502  
Address: 502 W Garfield Ave  
Phone: 414-252-0409

Owner: Brandon J. Currie  
Owner address: 1816 Carrollton Ave  
City State Zip: Indianapolis, IN 46202  
Owner Phone: 414-350-2688  
Owner email:

Licensee/Agent: Nicole Robbins  
Home Address: 9300 N Fairy Chasm Ln  
City State Zip: Brown Deer, WI 53223  
Phone: 414-882-1054  
Email: niclrobbins@gmail.com

Preferred contact: Agent

Location currently open: ☒ YES ☐ NO

Projected open date:

Day's open: ☐S ☐M ☐T ☐W ☐Th ☐F ☐SA ☒ALL

Hours of Operation: Sun: 11a-10p ☐24 hours ☐Y ☐N  
Mon: 4p-10p  
Tue: 4p-10p  
Wed: 4p-10p  
Thu: 11a-1a  
Fri: 11a-1a  
Sat: 11a-1a

Premise Type: ☒Tavern/Bar  
☐Restaurant  
☐Other:

Licenses currently held:

Alcohol: ☐ Yes ☐ No Class: #:  
 Tobacco: ☐ Yes ☐ No #:  
 Food: ☐ Yes ☐ No #:  
 Extended Hours: ☐ Yes ☐ No #:  
 Secondhand Dealer: ☐ Yes ☐ No Type: #:  
 Other: ☐ Yes ☐ No Type: #:  
 Other: ☐ Yes ☐ No Type: #:

### **Exterior Survey:**

1. Is the area around the location clean? ☒ Yes ☐ No
2. What surrounds the location? (Check all the apply)
  - a. ☐ Park
  - b. ☐ School
  - c. ☐ Youth Center
  - d. ☐ Church
  - e. ☐ Tavern(s) If so, how many
  - f. ☒ Residential
  - g. ☐ Other businesses
  - h. ☐ Other:
3. Can you see from the outside of the location into the interior ☒ Yes ☐ No
4. Can you see the employees inside of the location from the outside ☒ Yes ☐ No
5. Are exterior windows free of signage ☒ Yes ☐ No
6. Is there a parking lot ☐ Yes ☒ No
7. Is the parking lot clean? ☐ Yes ☐ No
8. Off-Street parking ☐ Yes ☐ No
9. Is the parking lot well lit? ☐ Yes ☐ No
10. Valet Parking ☐ Yes ☐ No
  - a. Will this lot have a guard? ☐ Yes ☐ No
  - b. Will this lot have cameras? ☐ Yes ☐ No
11. Are there areas where a person could conceal themselves ☐ Yes ☒ No
12. Is there exterior lighting? ☒ Yes ☐ No. Does it appears to be adequate ☒ Yes ☐ No
13. Exterior Payphone? ☐ Yes ☒ No
14. Are there No Loitering Signs posted? ☐ Yes ☒ No
15. Are the address numbers prominently displayed and easy to see ☒ Yes ☐ No

### **Camera Survey:**

16. Does this location have security cameras? ☒ Yes ☐ No
17. Are they in working order? ☒ Yes ☐ No
18. What format are the cameras?
  - a. Color ☒ Yes ☐ No
  - b. Digital ☒ Yes ☐ No
  - c. Recorded ☒ Yes ☐ No
19. How long is footage stored for later viewing: Possibly up to 15 days
20. Are there exterior cameras ☒ Yes ☐ No How many: 5
21. Are there interior cameras ☒ Yes ☐ No How many: 5
22. Do all employees know how to retrieve recorded digital images/footage? ☐ Yes ☒ No

### **Interior Survey:**

23. What is the planned capacity 160 per previous capacity allotment



24. What is the minimum number of employees That will be on premise 7
25. Is the storeowner willing to be a standing complainant regarding loitering? ☐ Yes ☒ No  
(not at this time, standing complaint form was left with agent if needed later)
- a. If yes have them fill out the standing complaint form and give them two of the commercial signs ☐ Yes ☐ No
26. Is the interior of the location neat and clean? ☒ Yes ☐ No
27. Does an interior camera face the entrance/exit? ☒ Yes ☐ No
28. Is there a lockable area that separates employees from customers? ☒ Yes ☐ No
29. Are emergency and non-emergency numbers posted near the phone? ☐ Yes ☒ No
30. Does the owner know how to contact their police district directly? ☒ Yes ☐ No
- a. Did you provide a district contact guide to the owner? ☒ Yes ☐ No

### Security

31. How many security personnel are going to be employed: 1 (additional for events)
32. How will they be deployed: Interior      Exterior      Roving between interior and exterior
33. What days will they be deployed ☐ Mon ☐ Tue ☐ Wed ☐ Thu ☒ Fri ☒ Sat ☐ Sun
34. Will the security be managed by business ☐ or contracted ☒
35. Will they be armed ☒ Yes ☐ No
36. What type of security measures to be used:
- ☒ Wanding/metal detector Wanding
  - ☐ ID Scanner
  - ☐ Dress Code
  - ☐ Cover Charge
  - ☐ Age restriction
  - ☒ Other Pat down

### ADDITIONAL COMMENTS/RECOMMENDATIONS:

None

City of Milwaukee

# Concentration Map for 502 W Garfield Ave

## Area of Interest (AOI) Information

Area : 21,862,585.68 ft<sup>2</sup>

Feb 25 2025 12:44:40 Central Standard Time

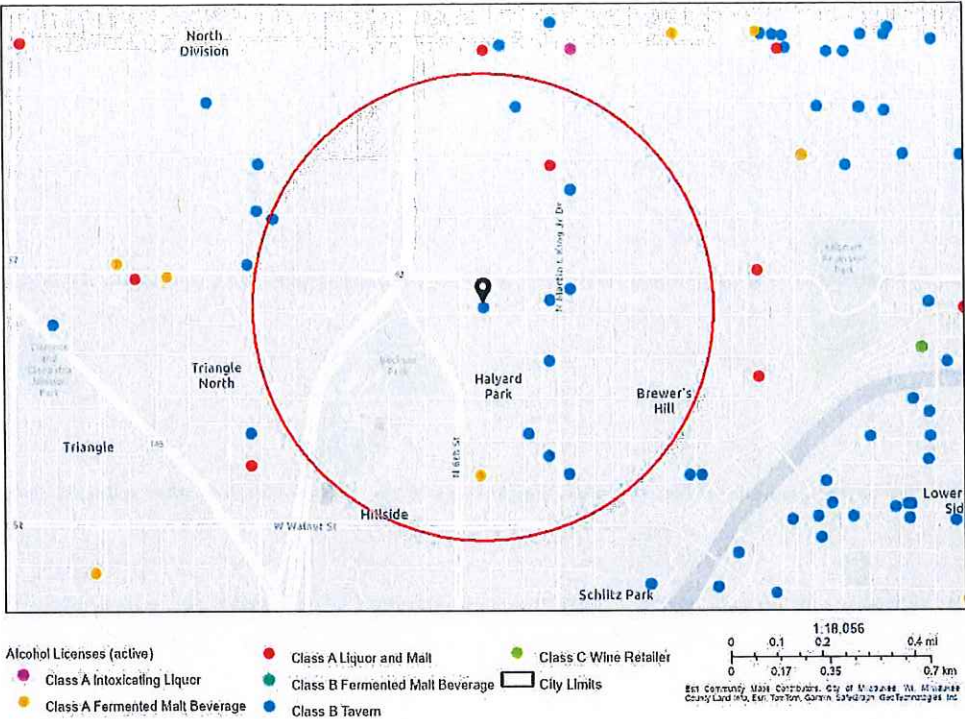



## Summary

Name	Count	Area(ft²)	Length(mi)
Alcohol Licenses	12		

## Alcohol Licenses

#	Legal Entity	Trade Name	Licensee	Address	License Type Name	Total Capacity	Expiration Date	Count
1	Mann Family LLC	AJ King Drive Liquor and Foods	Jatinder K Mann, Agt	2469 N Martin L King Jr DR	Class A Malt & Class A Liquor License		4/27/2025, 7:00 PM	1
2	Pepperpot on MLK, LLC	Pepperpot on MLK	Dwight A Jackson, Agt	2215 N MARTIN L KING JR DR	Class B Tavern License		4/7/2025, 7:00 PM	1
3	Lounge 340, LLC	Lush Lounge	Patrice Dickerson, Agt	340 W Reservoir AV	Class B Tavern License	77	5/19/2025, 7:00 PM	1
4	Garfields 502 LLC	Garfields 502	JEWEL CURRIE, Agt	502 W GARFIELD AV	Class B Tavern License	160	7/15/2025, 7:00 PM	1
5	Money Clip Enterprises LLC	Flame 13 Restaurant and Bar	Marvin S Bailey, Agt	2230 N MARTIN L KING JR DR	Class B Tavern License		7/30/2025, 7:00 PM	1
6	MLK Dream MKE, LLC	Dream Lounge Social	Amy R Tucker, Agt	1806 N MARTIN L KING JR DR	Class B Tavern License		9/15/2025, 7:00 PM	1
7	BETTIE'S & EDDIE'S CLUB MANHATTAN	BETTIE'S & EDDIE'S CLUB MANHATTAN	VALARIE J WINGO, SP	2573 N VEL R PHILLIPS AV	Class B Tavern License	80	9/18/2025, 7:00 PM	1
8	Great Day Investments, Inc.	Tee's Lounge	Timothy Day, Agt	2436 N MARTIN L KING JR DR	Class B Tavern License		11/5/2025, 6:00 PM	1
9	Mi Casa Su Cafe LLC	Mi Casa Su Cafe	Paul L Whigham, Agt	1839A N MARTIN L KING JR DR	Class B Tavern License		10/30/2025, 7:00 PM	1
10	Penny Saver, LLC	Penny Saver	Nayef M Azzam, Agt	510 W VINE ST	Class A Fermented Malt Beverage Retailer's License		11/20/2025, 6:00 PM	1
11	BIG LARRY'S	BIG LARRY'S	BRADFORD J ALLEN, SP	2378 N 12TH ST	Class B Tavern License	25	9/22/2025, 7:00 PM	1
12	BRONZEVILLE KITCHEN & LOUNGE LLC	BRONZEVILLE KITCHEN & LOUNGE	Shana M Green, Agt	2053 N MARTIN L KING JR DR	Class B Tavern License		1/14/2026, 6:00 PM	1

Establishments within a 0.5 miles radius centered on area of interest.



Monday, June 16, 2025



# Notice of Public Hearing

Blank Notice

ROBBINS, Nicole L, Agent

Jewel's 502 at 502 W GARFIELD Av

Class B Tavern and Public Entertainment Premises Licenses Application Requesting Instrumental Musicians, Disc Jockey, Jukebox, Karaoke, 3 Amusement Machines, Poetry Readings and Patrons Dancing

**Tuesday, July 01, 2025 at 10:00 AM**

To whom it may concern:

The above application has been made by the above named applicant(s). This requires approval from the Licenses Committee and the Common Council of the City of Milwaukee. The hearing before the Licenses Committee will take place on 7/1/2025 at 10:00 AM in Room 301-B, Third Floor, City Hall. This is a public hearing. Those wishing to view the proceeding are able to do so via the City Channel – Channel 25 on Spectrum Cable – or on the Internet at <http://city.milwaukee.gov/citychannel>. Those wishing to provide oral testimony via internet are asked to contact the staff assistant, Yadira Melendez at (414) 286-2775 or [stasst5@milwaukee.gov](mailto:stasst5@milwaukee.gov) for necessary information. Please make such requests no later than one business day prior to the start of the meeting. You are not required to attend the hearing, but please see the information below if you would like to provide testimony. Once the Licenses Committee makes its recommendation, this recommendation is forwarded to the full Common Council for approval at its next regularly scheduled hearing.

## **Important details for those wishing to provide information for the Licenses Committee to consider when making its recommendation:**

1. The license application is scheduled to be heard at the above time. Due to other hearings running longer than scheduled, you may have to wait some time to provide your testimony.
2. You must appear in person and testify as to matters that you have personally experienced or seen. (You cannot provide testimony for your neighbor, parent or anyone else; this is considered hearsay and cannot be considered by the committee.)
3. No letters or petitions can be accepted by the committee (unless the person who wrote the letter or the persons who signed the petition are present at the committee hearing and willing to testify).
4. Persons opposed to the license application are given the opportunity to testify first; supporters may testify after the opponents have finished.
5. When you are called to testify, you will be sworn in and asked to give your name, and address. (If your first and/or last names are uncommon please spell them.)
6. You may then provide testimony.
  - a. Include only information relating to the above license application.
  - b. Include only information you have personally witnessed or seen.
  - c. Provide concise and relevant information detailing how this business has affected or may affect the peaceful enjoyment of your neighborhood.
  - d. If by the time you have the opportunity to testify, the information you wish to share has already been provided to the committee, you may state that you agree with the previous testimony. Redundant or repetitive testimony will not assist the committee in making its recommendation.
7. After giving your testimony, the members of the Licenses Committee and the licensee may ask questions regarding the testimony you have given or other factors relating to the license application.
8. Business Competition is not a valid basis for denial or non-renewal of a license.

**Please Note: If you have submitted an objection to the above application your objection cannot be considered by the committee unless you personally testify at the hearing.**



[illegible]

CURRENT OCCUPANT	2235 N VEL R PHILLIPS AVE# 105
CURRENT OCCUPANT	2235 N VEL R PHILLIPS AVE# 106
CURRENT OCCUPANT	2235 N VEL R PHILLIPS AVE# 201
CURRENT OCCUPANT	2235 N VEL R PHILLIPS AVE# 202
CURRENT OCCUPANT	2235 N VEL R PHILLIPS AVE# 203
CURRENT OCCUPANT	2235 N VEL R PHILLIPS AVE# 204
CURRENT OCCUPANT	2235 N VEL R PHILLIPS AVE# 205
CURRENT OCCUPANT	2235 N VEL R PHILLIPS AVE# 206
CURRENT OCCUPANT	2235 N VEL R PHILLIPS AVE# 208
CURRENT OCCUPANT	2235 N VEL R PHILLIPS AVE# 209
CURRENT OCCUPANT	2235 N VEL R PHILLIPS AVE# 210
CURRENT OCCUPANT	2235 N VEL R PHILLIPS AVE# 211
CURRENT OCCUPANT	2235 N VEL R PHILLIPS AVE# 213
CURRENT OCCUPANT	2235 N VEL R PHILLIPS AVE# 301
CURRENT OCCUPANT	2235 N VEL R PHILLIPS AVE# 302
CURRENT OCCUPANT	2235 N VEL R PHILLIPS AVE# 303
CURRENT OCCUPANT	2235 N VEL R PHILLIPS AVE# 304
CURRENT OCCUPANT	2235 N VEL R PHILLIPS AVE# 305
CURRENT OCCUPANT	2235 N VEL R PHILLIPS AVE# 306
CURRENT OCCUPANT	2235 N VEL R PHILLIPS AVE# 308
CURRENT OCCUPANT	2235 N VEL R PHILLIPS AVE# 309
CURRENT OCCUPANT	2235 N VEL R PHILLIPS AVE# 310
CURRENT OCCUPANT	2235 N VEL R PHILLIPS AVE# 311
CURRENT OCCUPANT	2235 N VEL R PHILLIPS AVE# 312
CURRENT OCCUPANT	2235 N VEL R PHILLIPS AVE# 313
CURRENT OCCUPANT	2235 N VEL R PHILLIPS AVE# 401
CURRENT OCCUPANT	2235 N VEL R PHILLIPS AVE# 402
CURRENT OCCUPANT	2235 N VEL R PHILLIPS AVE# 403
CURRENT OCCUPANT	2235 N VEL R PHILLIPS AVE# 404
CURRENT OCCUPANT	2235 N VEL R PHILLIPS AVE# 405
CURRENT OCCUPANT	2235 N VEL R PHILLIPS AVE# 406
CURRENT OCCUPANT	2235 N VEL R PHILLIPS AVE# 408
CURRENT OCCUPANT	2235 N VEL R PHILLIPS AVE# 409
CURRENT OCCUPANT	2235 N VEL R PHILLIPS AVE# 410
CURRENT OCCUPANT	2235 N VEL R PHILLIPS AVE# 411
CURRENT OCCUPANT	2235 N VEL R PHILLIPS AVE# 412
CURRENT OCCUPANT	2235 N VEL R PHILLIPS AVE# 413
CURRENT OCCUPANT	421 W GARFIELD AVE
CURRENT OCCUPANT	435 W GARFIELD AVE
CURRENT OCCUPANT	501 W GARFIELD AVE
CURRENT OCCUPANT	502A W GARFIELD AVE
CURRENT OCCUPANT	518 W GARFIELD AVE
CURRENT OCCUPANT	530 W GARFIELD AVE
CURRENT OCCUPANT	531 W GARFIELD AVE
CURRENT OCCUPANT	600 W GARFIELD AVE
CURRENT OCCUPANT	602 W GARFIELD AVE

[illegible]

Blank Notice



Total Records: 92

Radius 250 feet and Center of the Circle: 502 W Garfield Av



## BUSINESS LICENSE PLAN OF OPERATION

ccl-busplan 5/12/2020

Office of the City Clerk License Division

200 E. Wells St. Room 105, Milwaukee, WI 53202

(414) 286-2238 www.milwaukee.gov/license e-mail address: [license@milwaukee.gov](mailto:license@milwaukee.gov)

### 1. Type of Business

Applying for: ☒ Extended Hours (12AM to 5AM) - If a food establishment, check all that apply: ☐ Delivery ☐ Drive Thru ☒ Dining Room  
☐ Self Service Laundry ☐ Massage Establishment ☐ Filling Station  
☒ Other (supplemental application for specific license also required)

Provide a detailed description of the type of business you plan on operating:

BAR AND RESTAURANT

Do you have any experience operating this type of business? ☐ No ☒ Yes If yes, explain: *Twenty years previous* Previous business entity - Garfield's 502 LLC

### 2. Business Operations

- a. Proposed Opening Date: January 1, 2025
- b. Is this premise under construction? ☒ No ☐ Yes If yes, list estimated completion date: \_\_\_\_\_
- c. Is this a franchise? ☒ No ☐ Yes
- d. Is this premises currently licensed? ☐ No ☒ Yes If yes, list type of license: Class B Tavern - "Garfield's 502 LLC"
- e. Is the current licensee operating? ☐ No ☒ Yes If no, list date closed: \_\_\_\_\_
- f. Do you have future plans for other businesses, licenses or permits at this location? ☒ No ☐ Yes  
If yes, explain: \_\_\_\_\_
- g. Have you previously held an Extended Hours License in Milwaukee? ☐ No ☒ Yes  
If yes, list address(es): 502 W. Garfield Avenue, Milwaukee, WI
- h. Are other businesses operating in the same building? ☒ No ☐ Yes If yes, describe: \_\_\_\_\_

### 3. Litter & Noise

- a. How are grounds kept clean? ☒ Sweep ☐ Pressure Wash ☒ Pick Up Litter ☐ Other: \_\_\_\_\_
- b. How often will grounds be cleaned? ☒ Daily ☐ Weekly ☐ As Needed ☐ Monthly ☐ Other: \_\_\_\_\_
- c. Grounds cleaned by: ☐ Licensee ☒ Building Owner ☒ Employees ☒ Hired Maintenance ☐ Other: \_\_\_\_\_
- d. How are noise issues prevented and/or addressed? ☐ Security ☒ Manager approaches customer(s) ☒ Call Police  
☒ Signs Posted ☐ Other: \_\_\_\_\_
- e. Will a sound amplification system be used? ☒ No ☐ Yes If yes, describe: \_\_\_\_\_

### 4. Smoking & Sanitation

- a. Are there designated outdoor smoking areas? ☐ No ☒ Yes If yes, describe: Patio
- b. Number of Garbage Cans: Inside: 4 Locations: Kitchen, bar and dining areas  
Outside: 1 Locations: Patio
- c. Is a crowd control barrier used? ☒ No ☐ Yes If yes, describe: \_\_\_\_\_
- d. How many restrooms are on the premises? 4
- e. Name of solid waste contractor: ☐ Advanced Disposal ☐ Waste Management ☒ Other: To Go Waste Disposal



## 5. Security

- a. Are there onsite parking spaces? ☒ No ☐ Yes If yes, how many? \_\_\_\_\_ and describe the parking security plan: \_\_\_\_\_
- b. Is there a loading zone? ☒ No ☐ Yes If yes, describe the loading area security plan: \_\_\_\_\_
- c. Will you have licensed security on premise? ☒ No ☐ Yes If yes, how many? \_\_\_\_\_ and answer the following:  
What are their responsibilities? \_\_\_\_\_  
Describe equipment used \_\_\_\_\_  
List their License Number (s) \_\_\_\_\_
- d. Will there be security cameras? ☐ No ☒ Yes If yes, how many? 2 and list locations: Bar and Upper Unit
- e. Will searches/identification checks be done upon entry? ☒ No ☐ Yes If yes, describe \_\_\_\_\_

## 6. Percentage of Sales (must total 100%)

Alcohol <u>70</u> %	Food <u>30</u> % Cigarettes, Electronic Vape Devices, Tobacco Products _____ %	Secondhand Merchandise _____ %	Precious Metals & Gems _____ %
Entertainment _____ %			
Pawnbroker Activity <u>0</u> %	Salvaged Materials _____ % (such as scrap metal)	Personal Services (such as tattoo, body piercing, salon, tailor, tanning, etc.) _____ %	Other _____ % Describe: _____

## 7. Businesses/Licenses on the Premises (check all that apply):

### Type 1

- ☒ Full Service Restaurant ☐ Cafe/Coffee Shop ☐ Deli or Fast Food Restaurant ☐ Private/Fraternal/Veterans Club
- ☐ Night Club ☒ Tavern ☐ Cocktail Lounge ☐ Teen Club
- ☐ Banquet Hall ☐ Sports Facility ☐ Bowling Alley
- ☐ Hotel/Motel : Number of Floors: \_\_\_\_\_ ☐ Rooming House: Number of Floors: \_\_\_\_\_  
Number of Rooms: \_\_\_\_\_ Number of Rooms: \_\_\_\_\_

### Type 2

- ☐ Liquor Store ☐ Corner Store ☐ Supermarket ☐ Convenience Store
- ☐ Gas Station ☐ Amusement/Phonograph Distributor ☐ Recycling, Salvage or Towing
- ☐ Used Car Dealer ☐ Personal Service Establishment (such as tattoo business, hair salon, tailor, etc.) ☐ Recording Studio

What other licenses/permits will you hold at this location? (check all that apply)

- ☐ Occupancy Permit ☐ Cigarette, Tobacco, Electronic Vape Products ☐ Gas Station ☐ Extended Hours ☐ Class "B" Tavern ☐ Weights & Measures
- ☐ Secondhand Dealer ☐ Precious Metal & Gem ☐ Other: \_\_\_\_\_

## 8. Legal Capacity (only if a Type 1 premises in #7 above)

Capacity 200 160 (Call the Milwaukee Development Center at 414-286-8211 if you have questions.)

## 9. Premises Description

- a. Identify all area(s) of the premises that will be used in operating this business (include areas used only for storage):

☒ 1<sup>st</sup> Floor ☐ 2<sup>nd</sup> Floor ☒ Basement Storage ☒ Patio ☐ Beer Garden ☐ Sidewalk Café ☐ Deck ☐ Rooftop

☒ Other: Describe: Meeting Room (Basement)

- b. Describe Location: ☐ Major Thoroughfare ☒ Secondary Street ☐ Other: \_\_\_\_\_

c. Nearest Major Cross Street: Garfield and Vel Phillips

- d. Describe Building: ☒ Free Standing Building ☐ Strip Mall ☐ Other: \_\_\_\_\_

- e. Describe Premises Structure: ☐ Single Story ☒ Multi-Story - # of Stories 2 ☐ Other: \_\_\_\_\_

- f. Describe Surrounding Area: ☒ Commercial ☒ Residential ☐ Industrial ☐ Other: \_\_\_\_\_

- g. Building Owner Name: Brandon Currie Phone Number: (414) 350-2688

Building Owner Address: 3026 S. Superior Street, Milwaukee, WI 53207

## 10. Hours of Operation & Customers

Will customers be entering the premises? ☐ No ☒ Yes

Day of the Week	Proposed Hours of Operation:		Estimated Number of Customers expected each day	Potential Age Range of Customers	Class B Tavern Applicant Only: Age Restriction (If none, write 'None')
	Open Time (include a.m. or p.m.)	Close Time (include a.m. or p.m.)			
Sunday	11:00 a.m.	12:00 a.m.	100	25-80	21 & Up
Monday	11:30 a.m.	11:00 p.m.	50	25-80	21 & Up
Tuesday	11:30 a.m.	12:00 a.m.	75	25-80	21 & Up
Wednesday	11:30 a.m.	12:00 a.m.	75	25-80	21 & Up
Thursday	11:30 a.m.	12:00 a.m.	100	25-80	21 & Up
Friday	11:30 a.m.	2: 00 a.m.	150	25-80	21 & Up
Saturday	11:00 a.m.	2: 00 a.m.	150	25-80	21 & Up

An Extended Hours Establishment License is required for any convenience store, filling station, personal service establishment (such as tattoo, body piercing, salon, tailor, tanning, etc.), recording studio or restaurant which is open between the hours of 12:00 a.m. and 5:00 a.m.

Alcohol Establishments Class A: 8:00 am to 9:00 pm Sunday thru Saturday  
Permitted Hours of Operation: Class B: 6:00 am to 2:00 am Sunday thru Thursday, 6:00 am to 2:30 am Friday & Saturday

Entertainment Outdoor Closing Hours: 10:00pm Sunday-Thursday; 12:00am Friday & Saturday; unless a different time, either earlier or later, is established by the Common Council in its approval of the licensee's plan of operation.

## 11. Signature(s)

  
Signature of Sole Proprietor, Partner, or 20% or more Shareholder  
(If there are no 20% or more shareholders,  
Corporate Officer-print name/title and sign)

\_\_\_\_\_  
Signature of additional partner or 20% or more shareholder

See Application Information for a complete list of all required application forms.





## ALCOHOL BEVERAGE & PUBLIC ENTERTAINMENT PREMISES SUPPLEMENTAL APPLICATION

Office of the City Clerk License Division  
200 E. Wells St. Room 105, Milwaukee, WI 53202  
(414) 286-2238 e-mail address: [license@milwaukee.gov](mailto:license@milwaukee.gov) [www.milwaukee.gov/license](http://www.milwaukee.gov/license)

Legal Entity Name: CURRIE & SONS LLC dba JEWEL'S 502

Premise Address: 502 W. GARFIELD, MILWAUKEE, WI 53212

### Proximity of Premises to Church, School, Daycare Center or Hospital

Is the building within 300 feet of any church, school, daycare center or hospital? ☒ No ☐ Yes

### "Service Bar Only" Designation

If applying for Class B or C license, are you applying for "Service Bar Only"? ☒ No ☐ Yes

Service Bar Only means customers cannot sit at the bar. Alcohol is served to employees who serve patrons seated at tables. No stools, chairs or other articles of furniture shall be placed at the service bar for patrons to sit upon.

### Business Information

a) Are you taking out this application for anyone that may not be eligible for a license? ☒ No ☐ Yes

If yes, list their name and address: \_\_\_\_\_

b) Will the agent, a partner or the individual licensee be conducting the day-to-day operations of the business? ☐ No ☒ Yes

If no, list the name and address of the person(s) who will: \_\_\_\_\_

Class B Applicants: If the agent, a partner or the individual licensee will not be conducting the day-to-day operations of the business, the person(s) listed above must obtain a Class B Managers license.

c) Does anyone else have money invested or any other interest in this business? ☒ No ☐ Yes

If yes, explain: \_\_\_\_\_

d) Have you made an agreement with anyone to repay any loan or any other payments based upon income from the business?

☒ No ☐ Yes If yes, list name and address: \_\_\_\_\_

### Property Information (New & Transfer Applicants Only)

a) Do you own or lease the building? ☒ Own ☐ Lease

b) Who owns the fixtures (for example, coolers, etc.)? CURRIE & SONS LLC DBA JEWEL'S 502

c) Are you purchasing the stock and/or fixtures? ☒ No ☐ Yes If yes, amount paid \$ \_\_\_\_\_

d) Total amount paid for business \$ 1.00

e) Total amount paid for goodwill of the business \$ 500,000

Goodwill comprises the reputation and customer relationships of an existing business. If the price you pay for the business exceeds the fair market value of all of the rest of the assets of the business, the excess may be considered goodwill.

f) Have you made arrangements with the seller for payment of personal property taxes? ☐ No ☒ Yes

### Lease Information (New & Transfer Applicants who are leasing the premises only)

a) Date lease begins \_\_\_\_\_ Ends \_\_\_\_\_

b) Monthly rental \$ \_\_\_\_\_

c) Do you have an option to renew the lease? ☐ No ☐ Yes

d) Does your lease allow for assignment to another party without the consent of the owner? ☐ No ☐ Yes

e) For what length of time have you been guaranteed occupancy (number of years)? \_\_\_\_\_

### Lease Information (Continued)

- f) In addition to paying the monthly rental, will you have to pay anything additional to the owner of the building to guarantee performance of the lease? ☐ No ☐ Yes If yes, explain \_\_\_\_\_
- g) Does the present owner or occupant object to the granting of your license? ☐ No ☒ Yes  
If yes, explain \_\_\_\_\_

### Change of Agent Applicants Only

Have there been any changes to the floor plan since the last application was submitted? ☒ No ☐ Yes  
If no, a new floor plan is not required. If yes, submit a new floor plan and explain the change(s):  
\_\_\_\_\_

### Signature



Signature of Sole Proprietor, Partner or 20% or More Shareholder  
(If no 20% or more Shareholder, Corporate Officer - print name/title and sign)

Note: All information contained in this application is subject to approval by the Common Council.  
Deviating from approved plan of operation will subject licensee to citations, and/or suspension or non-renewal of the license.  
Contact the License Division for information on how to request changes.

### New and transfer of premises applicants must submit the following:

- ☐ Detailed floor plan  
☐ If a restaurant, copy of the menu





## PUBLIC ENTERTAINMENT PREMISES LICENSE SUPPLEMENTAL APPLICATION

Office of the City Clerk License Division  
200 E. Wells St. Room 105, Milwaukee, WI 53202  
(414) 286-2238 [www.milwaukee.gov/license](http://www.milwaukee.gov/license) e-mail address: [license@milwaukee.gov](mailto:license@milwaukee.gov)

**PREMISES ADDRESS:** 502 W. Garfield Ave., Milwaukee, WI 53212

### TYPES OF ENTERTAINMENT (CHECK ALL THAT APPLY)

<input checked="" type="checkbox"/> Instrumental Musicians	<input type="checkbox"/> Battle of the Bands	<input type="checkbox"/> Dancing by Performers	<input checked="" type="checkbox"/> Amusement Machines How many? <u>3</u>
<input type="checkbox"/> Bands	<input type="checkbox"/> Comedy Acts	<input type="checkbox"/> Adult Entertainment/ Strippers/Erotic Dance	<input type="checkbox"/> Concerts Approx. # per year? _____
<input type="checkbox"/> Bowling Alley How many? _____	<input checked="" type="checkbox"/> Disc Jockey	<input type="checkbox"/> Wrestling	<input type="checkbox"/> Theatrical Performances Approx. # per year? _____
<input type="checkbox"/> Pool Tables How many? _____	<input type="checkbox"/> Magic Shows	<input type="checkbox"/> Patron Contests	<input checked="" type="checkbox"/> Jukebox
<input type="checkbox"/> Motion Pictures (movies by admission) - How many? _____	<input checked="" type="checkbox"/> Poetry Readings	<input checked="" type="checkbox"/> Patrons Dancing	<input checked="" type="checkbox"/> Karaoke
<input type="checkbox"/> Other: _____			

*Entertainment Outdoor Closing Hours: 10:00pm Sunday-Thursdays; 12:00am Friday & Saturday; unless a different time, either earlier or later, is established by the Common Council in its approval of the licensee's plan of operation.*

### PROMOTERS/SOUND AMPLIFICATION

Will promoters ever be used for any of the entertainment? ☐ No ☒ Yes If Yes, Describe: ad-hoc promoters as needed

At any time will sound amplification be used? ☒ No ☐ Yes If Yes, Describe: \_\_\_\_\_

### LEGAL CAPACITY OF PREMISES

160 (Call the Development Center at 414-286-8211 with questions.) Legal capacity determines the fee for your Public Entertainment Premises License. If you would like to request the license be approved with a lower capacity than that listed above, indicate the lower capacity here: \_\_\_\_\_. If approved, this lower capacity will print on your license and override the capacity listed on your Occupancy Permit.

### ACKNOWLEDGEMENT/SIGNATURE

I understand that after the license has been issued, a change to the plan of operation will require a written request to change and approval from the Common Council. I agree to inform the City Clerk within 10 days of any substantial changes in the information supplied in this application. I understand that I shall not willfully refuse to provide the services offered under this license, or add charges or require deposits not required of the general public because of race, color, sex, religion, national origin or ancestry, age, handicap, lawful source of income, marital status, sexual orientation, gender identity or expression, familial status or the fact that a person is now or has been a member of the military service, whether dressed in uniform or not; and shall not seek such information as a condition of employment, or penalize any employee or discriminate in the selection of personnel for training or promotion on the basis of such information.

I have knowledge of the City Ordinances currently regulating public entertainment, and understand that the license may be subject to suspension, non-renewal or revocation, if I violate any rule, law or regulation of the city of Milwaukee and State of Wisconsin.

Signature of Sole Proprietor, Partner or 20% or More Shareholder  
(If no 20% or more Shareholder, Corporate Officer - print name/title and sign)

### Office Use Only:

Initials: RC Filed: 2/25/25 App: 377241

Only PEP? ☐ No ☐ Yes If Yes, ☐ Queue to MPD and ☐ Email Mgrs/Team Lead (must be heard w/in 60 days)

# Main Level

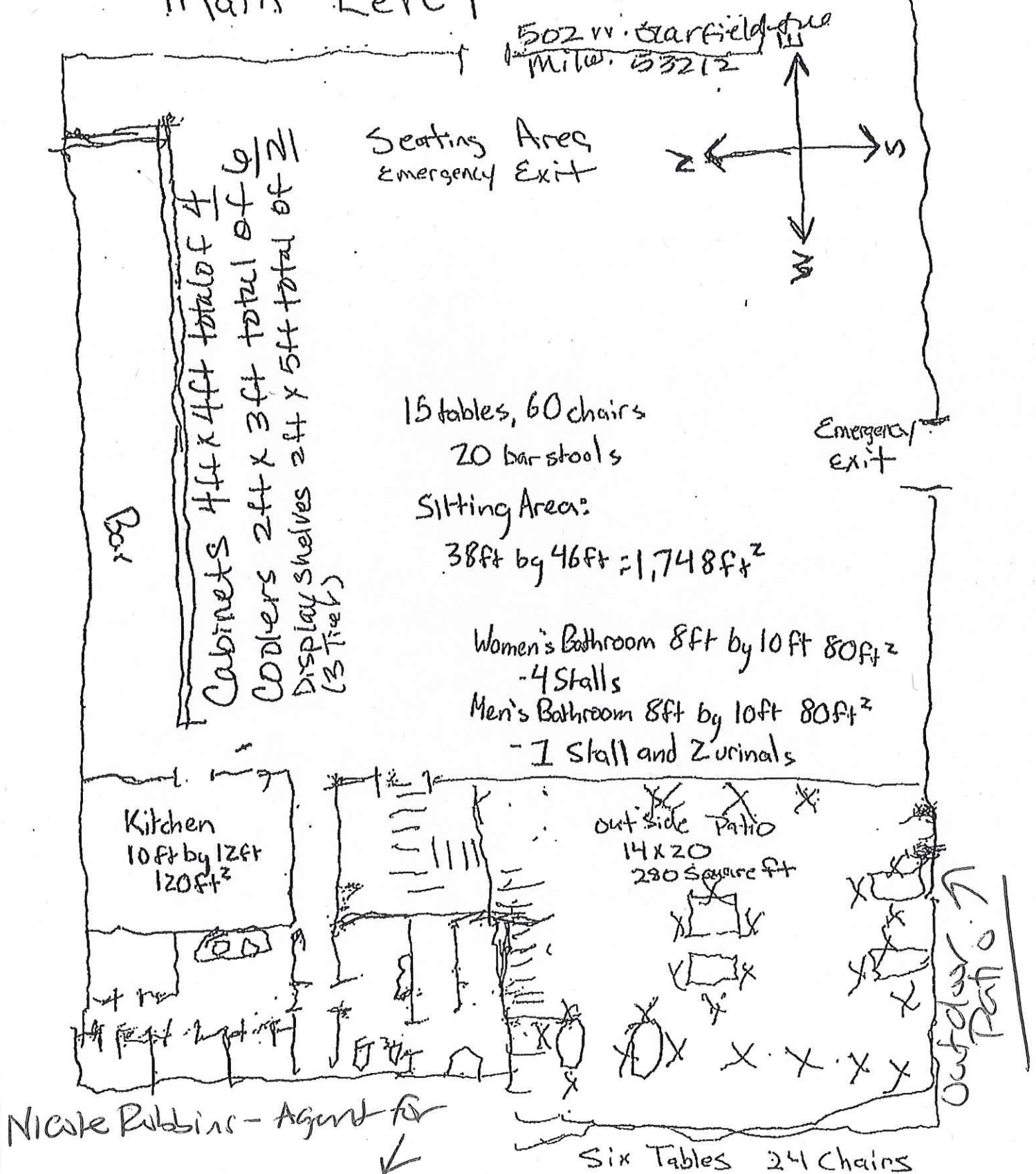

Currie & Sons LLC dba Jewel's 502

212512025 Floor Plan - Main Level



# Lower Level

502 W. Earfield Ave. Milw. 53212

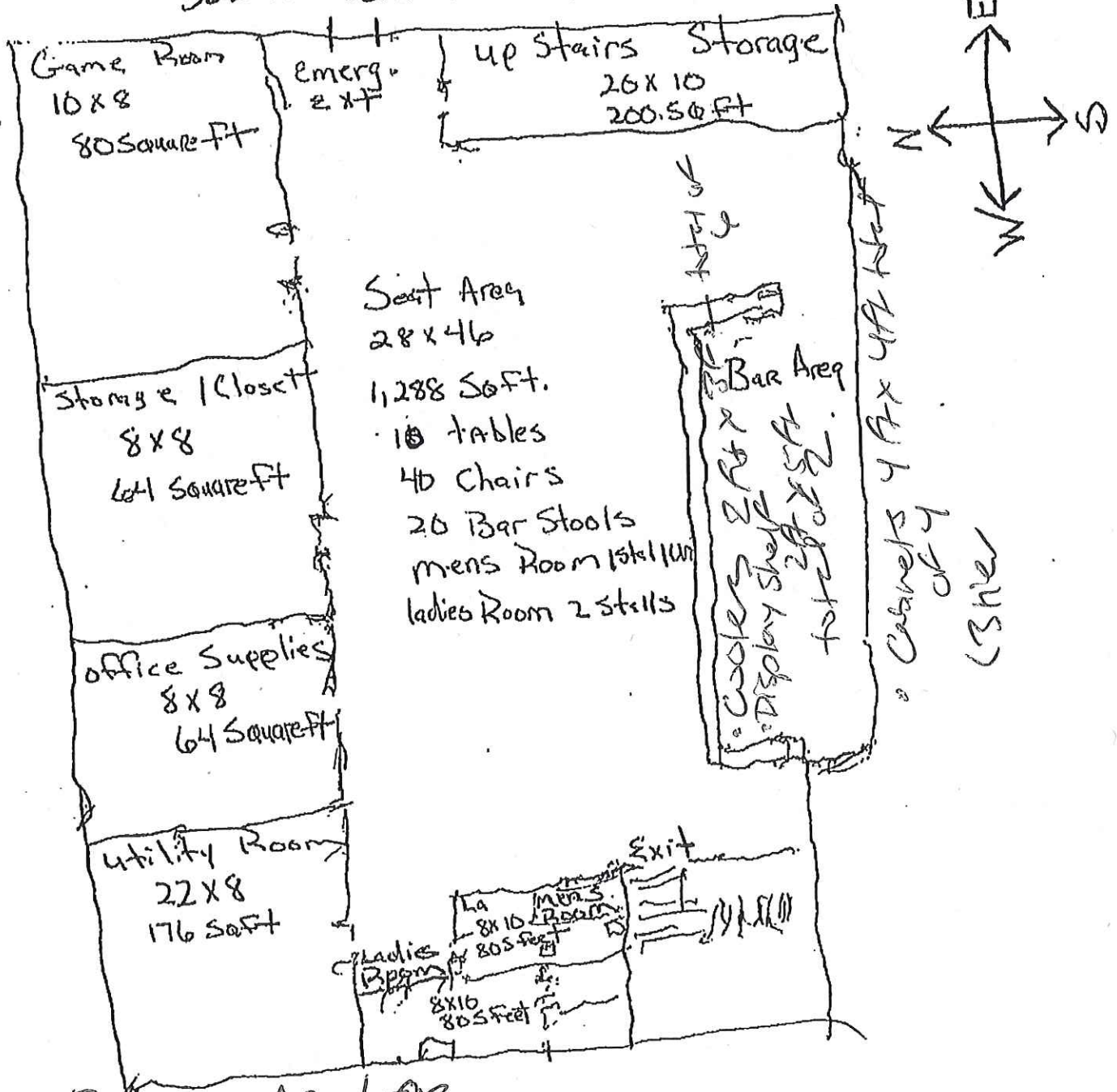

Nicole Robbins - Agent for

Currie & Sons LLC dba Jewels 502

Flow Plan - Lower Level

2/25/2025

# PATIO

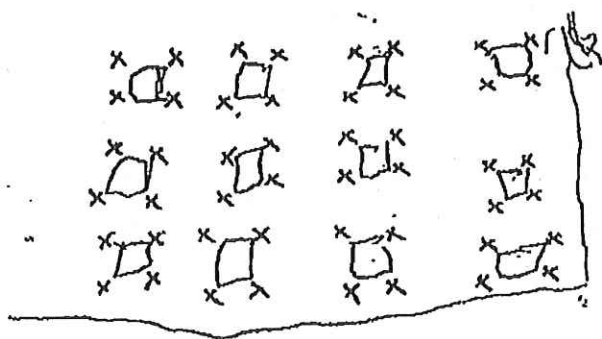
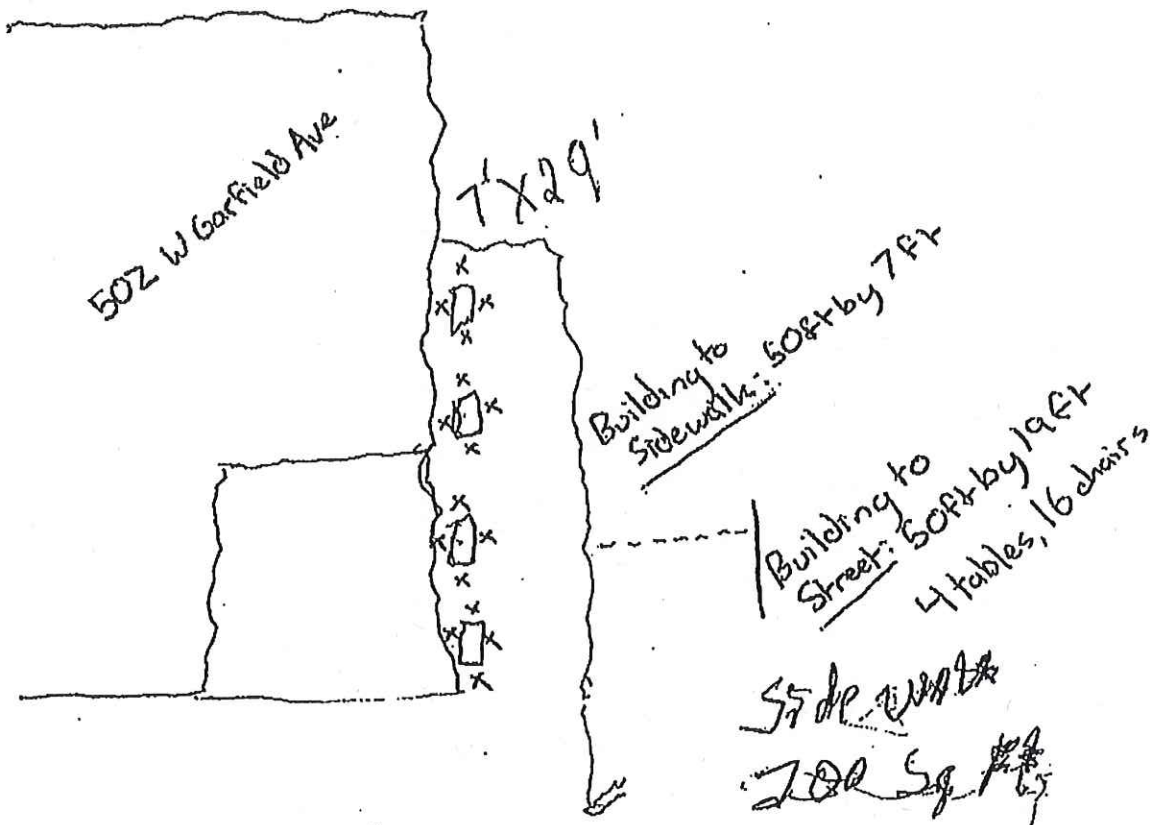

Parking Lot = 35ft by 85ft  
12 tables, 48 chairs

2  
85  
35  
425  
255  
975

1/2 of lot  
FOR TABLES  
AND EATING  
1500 Sq Ft

Nicole Robbins - Agent  
FOR

Cumie & Sons LLC dba Jewel 502

Floor Plan - Patio

2/25/2025

Outside  
Venue  
Request

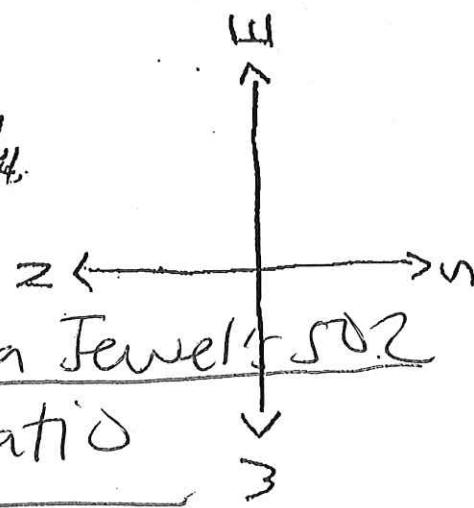

# MENU

## DINNERS

Pork Chop (D)

\$11.38

Catfish Filet (D)

\$14.22

Pork Chop Salad

\$9.48

Chicken Salad

\$9.48

Baked Chicken Dinner

\$9.48

Catfish Steak Dinner

\$14.22

Pizza

\$7.00

Pork Chop Dinner NO FRIES

\$10.00

Catfish Dinner NO FRIES

\$11.80

Baked Potato Special

\$9.48

Extra Piece Of Catfish

\$5.00

## SANDWICH PLATES

Pork Chop Sandwich

\$6.64

Catfish Sandwich

\$7.64

Hamburger

\$7.60

Cheeseburger

\$8.60

Hot Polish

\$8.00

Double Cheeseburger

\$12.88

Gyro Sandwich

\$9.48

## BASKETS

Beef Polish

\$8.00

4 Wings

\$8.53

6 Wings

\$10.43



Onion Rings Substitute

\$3.50

Mozzarella Stick Substitute

\$3.50

Okra Substitute

\$3.50

Cole Slaw Side

\$1.90

Jalapeño Poppers

\$5.00

Jalapeño Poppers

\$7.00

BOTTLED BEER

Bud Light

\$3.79

Bud Light Lime

\$3.79

Budweiser

\$3.79

Corona

\$4.74

Guinness Stout

\$4.74

Hacker Pschorr

\$4.74

Heineken

\$4.74

Heineken 00

\$3.79

MGD

\$3.79

Michelob Ultra

\$4.74

Miller 64

\$3.79

Coors Light

\$3.79

Miller High Life

\$3.79

Modelo

\$4.74

O'Doul's

\$3.79

Redds Apple

\$3.79

Redds Peach

\$3.79

Red Stripe

\$4.74

Spotted Cow

\$4.74

SODAS

Can Soda

\$1.90

Soda Gun

\$1.90

Bottled Water

\$1.90

Red Bull

\$4.74

JUICE

\$1.90

Sprite

\$1.90

Ginger Beer

\$2.84

Cup Of Ice

\$1.00