

000 # 3013

CERTIFIED SURVEY MAP NO. _____

A division of Lots 1 thru 3 and part of Lot 4, in Block 1, in Golfside Gardens No. 3, being a part of the Southeast 1/4 of the Northwest 1/4 of Section 34, Town 7 North, Range 21 East, in the City of Milwaukee, Milwaukee County, Wisconsin.

- INDICATES 1" IRON PIPE (FOUND), UNLESS NOTED
- INDICATES SET 1.315" O.D. IRON PIPE AT LEAST 18" IN LENGTH, 1.68 LBS. PER LINEAL FOOT.

■ NW COR OF
 NW 1/4 OF
 SEC. 34-7-21
 FD BRASS CAP
 MONUMENT

ALL DIMENSIONS SHOWN ARE MEASURED TO THE
 NEAREST HUNDREDTH OF A FOOT.
 ALL BEARINGS ARE REFERENCED TO THE WEST LINE OF
 THE NW 1/4 OF SECTION 34, T 7 N, R 21 E, WHICH IS
 ASSUMED TO BEAR S00°27'44"E.

TAX KEY #419-0201-000 & PART OF 419-0209-110
 ZONED LB1

S00°27'44"E 1971.24'
 W. MAIN ST.

W. MAIN ST.

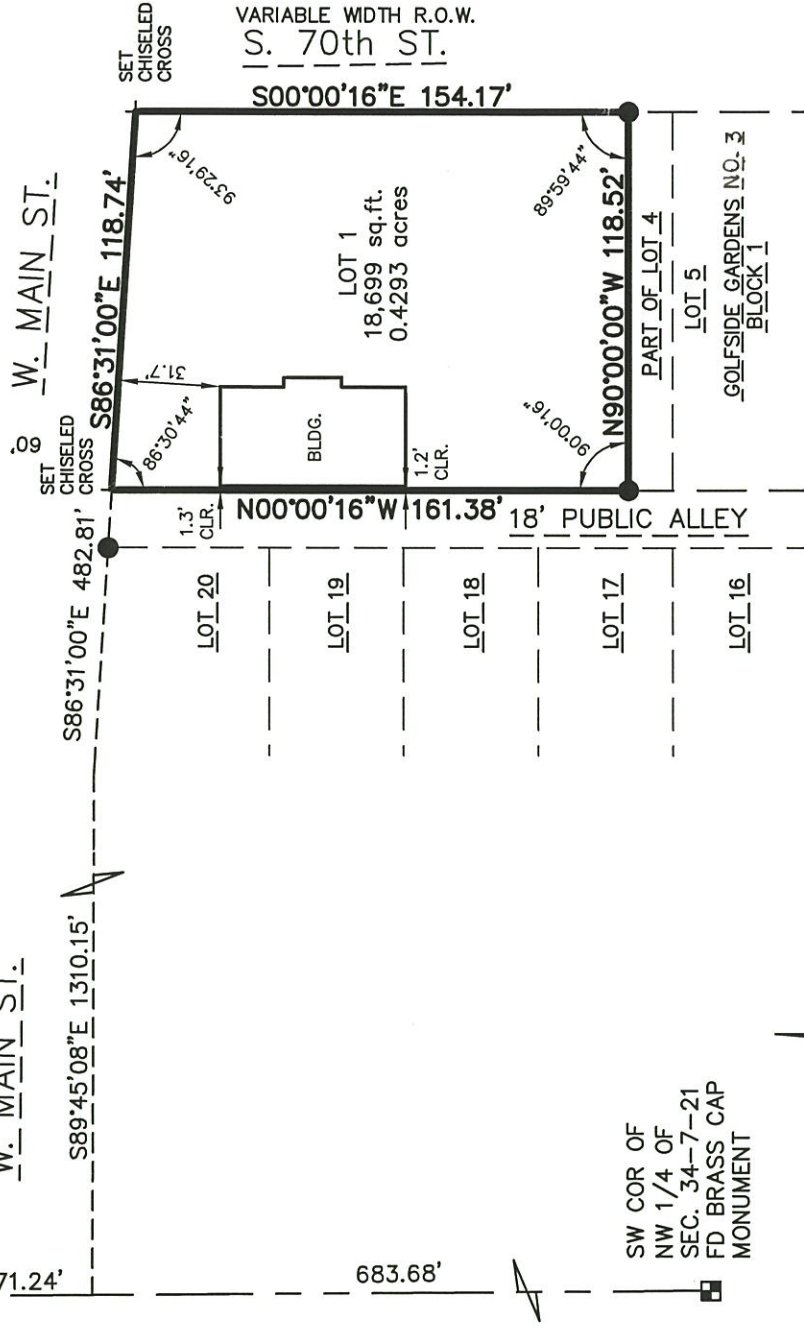

■ SW COR OF
 NW 1/4 OF
 SEC. 34-7-21
 FD BRASS CAP
 MONUMENT

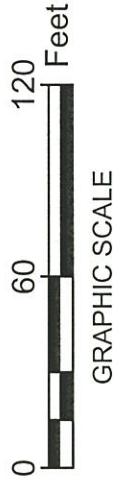
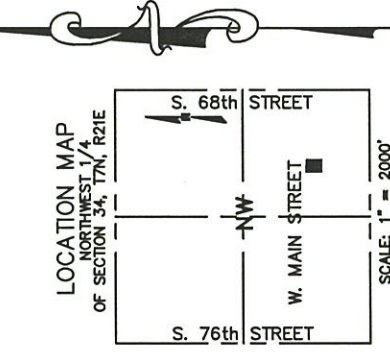

R.A. Smith National, Inc.
*Beyond Surveying
 and Engineering*

16745 W. Bluemound Road, Brookfield WI 53005
 262-781-1000 Fax 262-797-7373 www.rasmithnational.com
 Appleton, WI Orange County, CA Pittsburgh, PA
 S:\3166194\DWG\CS101L60.dwg SHEET 1

SHEET 1 OF 5 SHEETS

DEPARTMENT OF CITY
 DEVELOPMENT
 CITY OF MILWAUKEE

JUN 30 2014
 OCT. 30, 2014
 [Signature]
 STAFF APPROVED

INFRASTRUCTURE SERVICES DIVISION
 CENTRAL DRAFTING & RECORDS MANAGER
 ENGR. IN CHARGE
 CITY ENGINEER
 APPROVED

12/11/14
 11/25/14
 CORRECT
 APPROVED

OAD #3013

CERTIFIED SURVEY MAP NO. _____

A division of Lots 1 thru 3 and part of Lot 4, in Block 1, in Golfside Gardens No. 3, being a part of the Southeast 1/4 of the Northwest 1/4 of Section 34, Town 7 North, Range 21 East, in the City of Milwaukee, Milwaukee County, Wisconsin.

CORPORATE OWNER'S CERTIFICATE

O'CONNOR PETROLEUM, INC., a company duly organized and existing under and by virtue of the laws of the State of Wisconsin, as owner, certifies that said company caused the land described on this map, to be surveyed, divided, mapped as represented on this Certified Survey Map in accordance with the requirements of Chapter 119 of the Milwaukee Code of Ordinances.

IN consideration of the approval of the map by the Common Council of the City of Milwaukee and in accordance with Chapter 119 of the Milwaukee Code, the undersigned agrees:

- A. That all utility lines to provide electric power and telephone service and cable television or communications systems lines or cables to all lots in the Certified Survey Map shall be installed underground in easements provided therefore, where feasible.

THIS agreement shall be binding on the undersigned and assigns.

IN Witness Whereof, O'CONNOR PETROLEUM, INC, has caused these presents to be signed by

Robert M. O' Connor, its President

This 28th day of October, 2014.

In the presence of:

O'CONNOR PETROLEUM, INC

[Signature]
 Witness ~~Ann K. Chandler~~
P. L. Szplek

[Signature]
 Robert M. O' Connor, President

STATE OF WISCONSIN }
 }SS
 MILWAUKEE COUNTY }

PERSONALLY came before me this 28th day of October, 2014,

Robert M. O' Connor, to me known as the person who executed the

foregoing instrument and to me known to be the President of the company, and acknowledged that he executed the foregoing instrument as such officer as the deed of the company, by its authority.



[Signature]
 Notary Public, State of Wisconsin

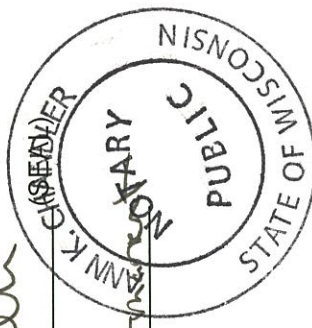

My commission expires is 10-20-14

Deed #3013

Sheet 3 of 5 Sheets

CERTIFIED SURVEY MAP NO. _____

A division of Lots 1 thru 3 and part of Lot 4, in Block 1, in Golfside Gardens No. 3, being a part of the Southeast 1/4 of the Northwest 1/4 of Section 34, Town 7 North, Range 21 East, in the City of Milwaukee, Milwaukee County, Wisconsin.

CORPORATE OWNER'S CERTIFICATE

WAL-MART REAL ESTATE BUSINESS TRUST, a company duly organized and existing under and by virtue of the laws of the State of Delaware, as owner, certifies that said company caused the land described on this map, to be surveyed, divided, mapped as represented on this Certified Survey Map in accordance with the requirements of Chapter 119 of the Milwaukee Code of Ordinances.

IN consideration of the approval of the map by the Common Council of the City of Milwaukee and in accordance with Chapter 119 of the Milwaukee Code, the undersigned agrees:

- A. That all utility lines to provide electric power and telephone service and cable television or communications systems lines or cables to all lots in the Certified Survey Map shall be installed underground in easements provided therefore, where feasible.

THIS agreement shall be binding on the undersigned and assigns.

IN Witness Whereof, WAL-MART REAL ESTATE BUSINESS TRUST, has caused these presents to be signed by

Randal Busby, its Transaction Manager

This 24th day of October, 2014.

In the presence of:

[Signature]

Witness J. Blake Hooker

WAL-MART REAL ESTATE BUSINESS TRUST

[Signature]
Randa L Busby

STATE OF Arkansas }
 } SS
Benton COUNTY } }

PERSONALLY came before me this 24th day of October, 2014,

Randal Busby, to me known as the person who executed the

foregoing instrument and to me known to be the Transaction Manager of the company, and acknowledged that he executed the foregoing instrument as such officer as the deed of the company, by its authority.



[Signature] (SEAL)
Notary Public, State of Wisconsin Arkansas

My commission expires August 10, 2022



DCD #3013

CERTIFIED SURVEY MAP NO. _____

A division of Lots 1 thru 3 and part of Lot 4, in Block 1, in Golfside Gardens No. 3, being a part of the Southeast 1/4 of the Northwest 1/4 of Section 34, Town 7 North, Range 21 East, in the City of Milwaukee, Milwaukee County, Wisconsin.

COMMON COUNCIL CERTIFICATE OF APPROVAL

I certify that this Certified Survey Map was approved under Resolution File No.

141588 adopted by the Common Council of the City of Milwaukee on _____

February 10, 2015

JAMES OWCZARSKI, CITY CLERK

TOM BARRETT, MAYOR

CERTIFICATE OF CITY TREASURER

STATE OF WISCONSIN }
 :SS
MILWAUKEE COUNTY }

I, SPENCER COGGS, being the duly elected, qualified and acting City Treasurer of the City of Milwaukee, certify that in accordance with the records in the office of the City Treasurer of the City of Milwaukee there are no unpaid taxes or unpaid special assessments on the land included in this Certified Survey Map.

2-4-15
DATE

SPENCER COGGS, CITY TREASURER

