



CERTIFICATE OF APPROPRIATENESS APPLICATION FORM

Incomplete applications will not be processed for Commission review.
Please print legibly.

1. HISTORIC NAME OF PROPERTY OR HISTORIC DISTRICT: (if known)

ADDRESS OF PROPERTY:

3123 N. Lake Dr. / 3123A N. Lake Dr.

2. NAME AND ADDRESS OF OWNER:

Name(s): Gary Okla

Address: 3123 N. Lake Dr.

City: Milwaukee

State: WI

ZIP: 53211

Email: garyokla@gmail.com

Telephone number (area code & number) Daytime: 414 588-0868

Evening:

*paid @ no
5/24/16*

3. APPLICANT, AGENT OR CONTRACTOR: (if different from owner)

Name(s): Jeremy Burkham

Address: 3550 S. Taylor AVE

City: Milwaukee

State: WI

ZIP Code: 53207

Email: jrburkham@gmail.com

Telephone number (area code & number) Daytime: (414) 736 3880

Evening:

4. ATTACHMENTS: (Because projects can vary in size and scope, please call the HPC Office at 414-286-5712 for submittal requirements)

286-5722 Carlen

A. REQUIRED FOR MAJOR PROJECTS:

Photographs of affected areas & all sides of the building (annotated photos recommended)

Sketches and Elevation Drawings (1 full size and 1 reduced to 11" x 17" or 8 1/2" x 11")
A digital copy of the photos and drawings is also requested.

Material and Design Specifications (see next page)

B. NEW CONSTRUCTION ALSO REQUIRES:

Floor Plans (1 full size and 1 reduced to a maximum of 11" x 17")

Site Plan showing location of project and adjoining structures and fences

PLEASE NOTE: YOUR APPLICATION CANNOT BE PROCESSED UNLESS BOTH PAGES OF THIS FORM ARE PROPERLY COMPLETED AND SIGNED.

5. DESCRIPTION OF PROJECT:

Tell us what you want to do. Describe all proposed work including materials, design, and dimensions. Additional pages may be attached.

Build/Replace exist exterior staircase,
all framing and risers and railing system to
be pressure treated southern pine.

All wood on upper portions of stairs will be
stained w/oil based SherwinWilliams "english walnut stain"

All treads and upper platform to be comprised
of (Azek ^{Kona} color w/square edged decking
(brown))

- Note this staircase is not visible from
~~street~~ "Lokedr."

- Spindles to be square 2x2 stock spaced 3 1/2" apart

- post tops to have pyramids cut into the 4x4s

6. SIGNATURE OF APPLICANT:



Signature

jfburkham@gmail.com

Jeremy Burkham

Please print or type name

5/13/2016

Date

This form and all supporting documentation **MUST** arrive by 12:00 noon on the deadline date established to be considered at the next Historic Preservation Commission Meeting. Any information not provided to staff in advance of the meeting will not be considered by the Commission during their deliberation. Please call if you have any questions and staff will assist you.

Hand Deliver or Mail Form to:
Historic Preservation Commission
City Clerk's Office
200 E. Wells St. Room B-4
Milwaukee, WI 53202

PHONE: (414) 286-5722

FAX: (414) 286-3004

www.milwaukee.gov/hpc

SUBMIT

IMG_2868.JPG

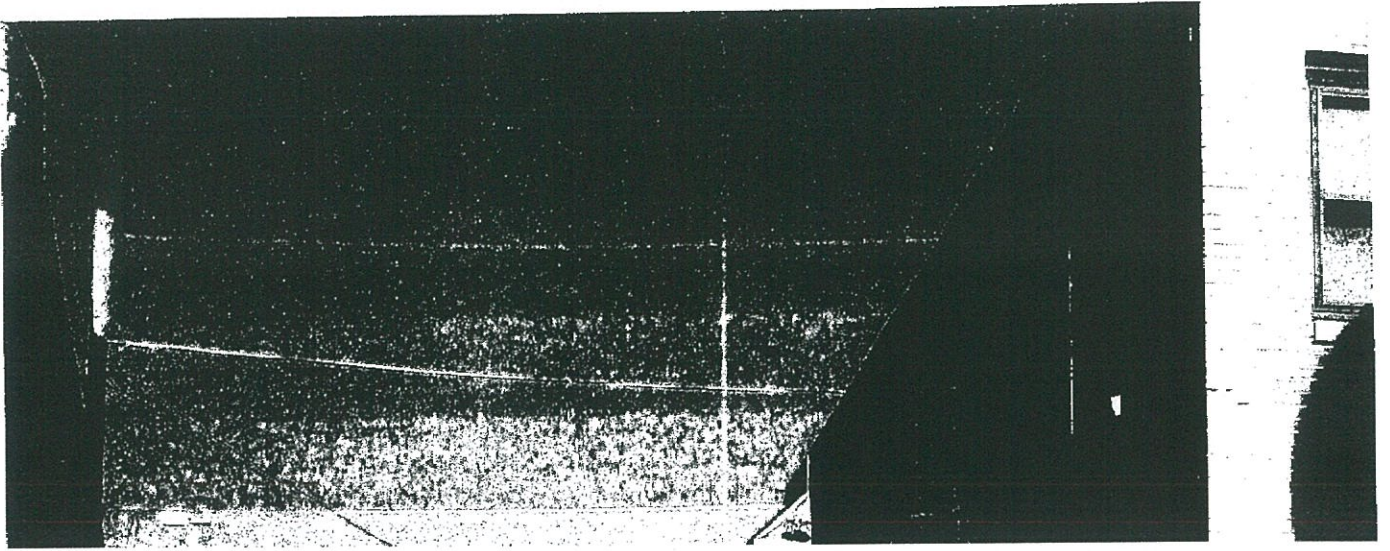

5. DESCRIPTION OF PROJECT:

Tell us what you want to do. Describe all proposed work including materials, design, and dimensions. Additional pages may be attached.

Build/Replace exist exterior staircase,
all framing and risers and railing system to
be pressure treated southern pine.
All wood on upper portions of stairs will be
stained w/ oil based Sherwin Williams "english walnut stain"
All treads and upper platform to be comprised
of (Azek ^(brown) Kona color w/ square edged decking)

- Note this staircase is not visible from
street "Lokedr."

- Spindles to be square 2x2 stock spaced 3 1/2" apart
- post tops to have pyramids cut into the 4x4s

6. SIGNATURE OF APPLICANT:

jrburkham@gmail.com



Signature

Jeremy Burkham

Please print or type name

5/13/2016

Date

This form and all supporting documentation **MUST** arrive by 12:00 noon on the deadline date established to be considered at the next Historic Preservation Commission Meeting. Any information not provided to staff in advance of the meeting will not be considered by the Commission during their deliberation. Please call if you have any questions and staff will assist you.

Hand Deliver or Mail Form to:
Historic Preservation Commission
City Clerk's Office
200 E. Wells St. Room B-4
Milwaukee, WI 53202

PHONE: (414) 286-5722

FAX: (414) 286-3004

www.milwaukee.gov/hpc

SUBMIT