

S.E. 1/4 SEC. 32, T.7N., R.22E.

431

(76' R.O.W.)

E. Washington St.

St.

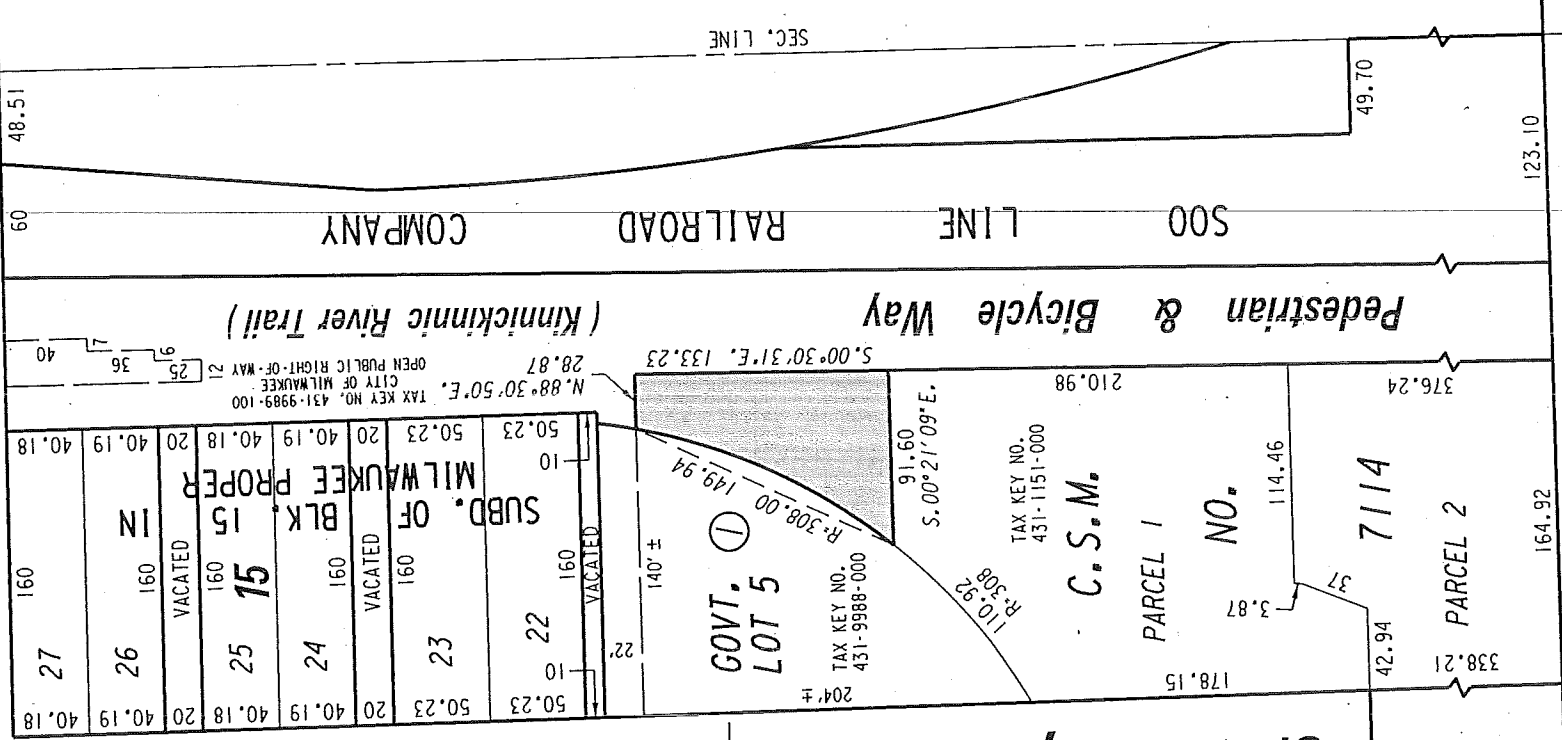

50

SEC. LINE

50

E. Greenfield Ave.

(66' R.O.W.)



 PORTION OF PUBLIC
 PEDESTRIAN & BICYCLE
 WAY PROPOSED
 TO BE VACATED

EXHIBIT "A"

FILE NO. 141271

INFRASTRUCTURE SERVICES DIVISION

MILWAUKEE, WISCONSIN

ASSIGNED TO: W. FUCHS

CH'K'D. BY: W. FUCHS

DRAWN BY: W.F.

DATE: JAN. 7, 2015

PROJECT/GRANT NO.: WK52337364

SCALE: 1" = 100'

APPROVED BY:

 CENTRAL DRAFTING & RECORDS MANAGER

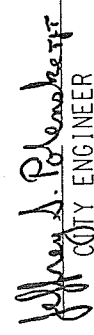
 CITY ENGINEER

①

- R= 308.00'
- A= 149.94'
- C= 148.46'
- I <= 27°53'31"
- D <= 13°56'45.5"
- C.B.= N.24°28'52"E.

PROPOSED TO BE VACATED

E. Scott St.

S. Barclay

76

GOVT. LOT 5

TAX KEY NO. 431-9988-000

R-308.00

S.00°21'09"E.

91.60

TAX KEY NO. 431-1151-000

C.S.M.

PARCEL 1

NO.

114.46

7114

PARCEL 2

164.92

123.10

MILWAUKEE PROPER

SUBD. OF BLK. 15

N.88°30'50"E. TAX KEY NO. 431-9989-100

OPEN PUBLIC RIGHT-OF-WAY 21

(Kinnickinnic River Trail)

COMPANY RAILROAD LINE

500

SEC. LINE

48.51

60

28.87

S.00°30'31"E. 133.23

210.98

376.24

49.70

178.15

338.21

42.94

37