

Known as 201-07 East Buffalo Street, in the City of Milwaukee, Wisconsin.  
 7 and 13), excepting the East 14.00 ft of said lots taken for alley and that part of Lot 16, bounded and described  
 connecting at the northwesterly corner of Lot 16; thence southwesterly along the easterly line of North Water  
 100.00 ft; thence southwesterly on a line parallel to the northwesterly line of said lot to the easterly line of said  
 lot; thence northwesterly along the westerly line of said lot to the northwesterly corner thereof; thence northwesterly along the  
 easterly line of said lot to the point of beginning, All being in Block 36 in Plate of the Town of Milwaukee in the S E 1/4  
 of Section 29, T 7 N, R 22 L, Milwaukee County, Wisconsin.  
 The site of Lot 15 in Block 36 in Plate of Milwaukee, being a part of the S E 1/4 of Section 29, T 7 N, R 22 L, in the City  
 of Milwaukee, Milwaukee County, Wisconsin, LYING WEST OF ALLEY.

1978

SURVY NO. 108307-M

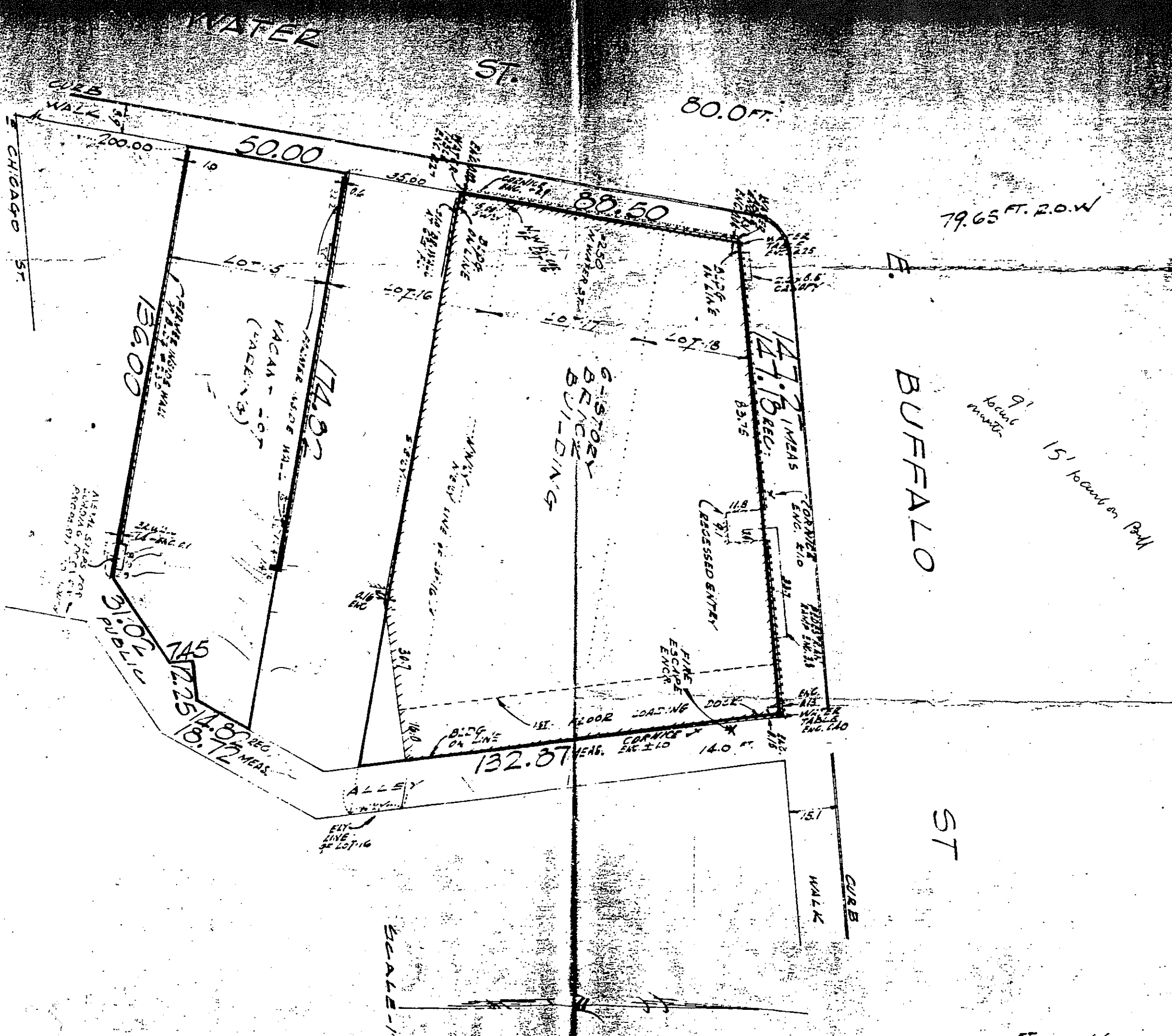

I Certify that I have surveyed the above described property (Property), and the above map is a true representation thereof and shows the size and location of the Property, its exterior boundaries, the location and dimensions of all visible structures thereon, boundary fences, apparent easements and roadways and visible encroachments, if any. This survey is made for the exclusive use of the present owners of the Property, and also those who purchase, mortgage, or guarantee the title therein, within one (1) year from date hereof.

*Kennel & Rude*  
 SURVEYOR



National Survey Engineering  
 3470 North 127th Street • P.O. Box 444 • Brookfield, Wisconsin, 53005 • Phone 414 / 781-1000

