



CITY OF MILWAUKEE  
OFFICE OF THE CITY CLERK

Tuesday, May 26, 2026

COMMITTEE MEETING NOTICE

AD 04

LOCK, Tellyrae L, Agent  
SCOREBOARD SPORTS BAR LLC  
2127 W WELLS ST  
MILWAUKEE, WI 53233

You are requested to attend a hearing which is to be held in Room 301-B, Third Floor, City Hall or you may attend virtually using the link below.

**Tuesday, June 09, 2026 at 10:15 AM**

The access code is <https://meet.goto.com/498513133>. Please see the enclosed best practices document for further instructions.

**Regarding:** Your Class B Tavern and Public Entertainment Premises Licenses Application Requesting Karaoke, 5 Amusement Machines, Poetry Readings, Patrons Dancing, 1 Pool Table, 1 Dart Board, Jukebox and Hookah Services as agent for "SCOREBOARD SPORTS BAR LLC" for "SCOREBOARD SPORTS BAR" at 2127 W WELLS St.

There is a possibility that your application may be denied for one or more of the following reasons: The recommendation of the committee regarding the application shall be based on evidence presented at the hearing. Per MCO 85-2.7-4, probative evidence concerning whether or not a new license should be granted may be presented on the following subjects: whether or not the applicant meets the municipal requirements, the appropriateness of the location and premises where the licensed premises is to be located and whether use of the premises for the purposes or activities permitted by the license would tend to facilitate a public or private nuisance or create undesirable neighborhood problems such as disorderly patrons, unreasonably loud noise, litter, and excessive traffic and parking congestion. Probative evidence relating to these matters may be taken from the plan of operation submitted with the license application, if any, but shall not include the content of any music. Evidence regarding the fitness of the location of the premises to be maintained as the principal place of business, including but not limited to whether there is an overconcentration of businesses of the type for which the license is sought; whether the proposal is consistent with any pertinent neighborhood business or development plans, or the location's proximity to areas where children are typically present. The applicant's record in operating similarly licensed premises; and whether or not the applicant has been charged with or convicted of any felony, misdemeanor, municipal offense or other offense, the circumstances of which substantially relate to the activity to be permitted by the license being applied for or any other factor which reasonably relates to the public health, safety or welfare may also be considered. See attached police report or correspondence.

**Notice for applicants with warrants or unpaid fines:** Proof of warrant satisfaction or payment of fines must be submitted at the hearing on the above date and time. Failure to comply with this requirement may result in a delay of the granting/denial of your application.

Failure to appear at this meeting may result in the denial of your license. Individual applicants must appear only in person or by an attorney. Corporate or Limited Liability applicants must appear only by the agent designated on the application or by an attorney. Partnership applicants must appear by a partner listed on the application or by an attorney. If you wish to do so and at your own expense, you may be accompanied by an attorney of your choosing to represent you at this hearing. You will be given an opportunity to speak on behalf of the application and to respond and challenge any charges or reasons given for the denial. No petitions can be accepted by the committee, unless the people who signed the petition are present at the committee hearing and willing to testify. You may present witnesses under oath and you may also confront and cross-examine opposing witnesses under oath. If you have difficulty with the English language, you should bring an interpreter with you, at your expense, so that you can answer questions and participate in your hearing.

You may examine the application file at this office during regular business hours prior to the hearing date. Inquiries regarding this matter may be directed to the person whose signature appears below.

Limited parking for persons attending meetings during normal business hours is available at reduced rates (5 hour limit) at the Milwaukee Center on the southwest corner of Kilbourn Avenue and Water Street. You must present a copy of the meeting notice to the parking cashier.

PLEASE NOTE: Upon reasonable notice, efforts will be made to accommodate the needs of disabled individuals through sign language interpreters or other auxiliary aids. For additional information or to request this service, contact the Council Services Division ADA Coordinator at (414) 286-2998, Fax - (414) 286-3456, TDD - (414) 286-2025.

JIM OWCZARSKI, CITY CLERK

BY: \_\_\_\_\_

Jim Cooney  
License Division Manager

If you have questions regarding this notice, please contact the License Division at (414) 286-2238.

200 E. Wells Street, Room 105, City Hall, Milwaukee, WI 53202. [www.milwaukee.gov/license](http://www.milwaukee.gov/license)  
Phone: (414) 286-2238 Fax: (414) 286-3057 Email Address: [License@milwaukee.gov](mailto:License@milwaukee.gov)



**CITY OF MILWAUKEE  
OFFICE OF THE CITY CLERK**

Tuesday, May 26, 2026

**COMMITTEE MEETING NOTICE**

AD 04

LOCK, Tellyrae L, Agent  
SCOREBOARD SPORTS BAR LLC  
6911 N 40<sup>TH</sup> PL  
MILWAUKEE, WI 53209

You are requested to attend a hearing which is to be held in Room 301-B, Third Floor, City Hall or you may attend virtually using the link below.

**Tuesday, June 09, 2026 at 10:15 AM**

The access code is <https://meet.goto.com/498513133>. Please see the enclosed best practices document for further instructions.

**Regarding:** Your Class B Tavern and Public Entertainment Premises Licenses Application Requesting Karaoke, 5 Amusement Machines, Poetry Readings, Patrons Dancing, 1 Pool Table, 1 Dart Board, Jukebox and Hookah Services as agent for "SCOREBOARD SPORTS BAR LLC" for "SCOREBOARD SPORTS BAR" at 2127 W WELLS St.

There is a possibility that your application may be denied for one or more of the following reasons: The recommendation of the committee regarding the application shall be based on evidence presented at the hearing. Per MCO 85-2.7-4, probative evidence concerning whether or not a new license should be granted may be presented on the following subjects: whether or not the applicant meets the municipal requirements, the appropriateness of the location and premises where the licensed premises is to be located and whether use of the premises for the purposes or activities permitted by the license would tend to facilitate a public or private nuisance or create undesirable neighborhood problems such as disorderly patrons, unreasonably loud noise, litter, and excessive traffic and parking congestion. Probative evidence relating to these matters may be taken from the plan of operation submitted with the license application, if any, but shall not include the content of any music. Evidence regarding the fitness of the location of the premises to be maintained as the principal place of business, including but not limited to whether there is an overconcentration of businesses of the type for which the license is sought; whether the proposal is consistent with any pertinent neighborhood business or development plans, or the location's proximity to areas where children are typically present. The applicant's record in operating similarly licensed premises; and whether or not the applicant has been charged with or convicted of any felony, misdemeanor, municipal offense or other offense, the circumstances of which substantially relate to the activity to be permitted by the license being applied for or any other factor which reasonably relates to the public health, safety or welfare may also be considered. See attached police report or correspondence.

**Notice for applicants with warrants or unpaid fines:**

**Proof of warrant satisfaction or payment of fines must be submitted at the hearing on the above date and time. Failure to comply with this requirement may result in a delay of the granting/denial of your application.**

Failure to appear at this meeting may result in the denial of your license. Individual applicants must appear only in person or by an attorney. Corporate or Limited Liability applicants must appear only by the agent designated on the application or by an attorney. Partnership applicants must appear by a partner listed on the application or by an attorney. If you wish to do so and at your own expense, you may be accompanied by an attorney of your choosing to represent you at this hearing. You will be given an opportunity to speak on behalf of the application and to respond and challenge any charges or reasons given for the denial. No petitions can be accepted by the committee, unless the people who signed the petition are present at the committee hearing and willing to testify. You may present witnesses under oath and you may also confront and cross-examine opposing witnesses under oath. If you have difficulty with the English language, you should bring an interpreter with you, at your expense, so that you can answer questions and participate in your hearing.

You may examine the application file at this office during regular business hours prior to the hearing date. Inquiries regarding this matter may be directed to the person whose signature appears below.

Limited parking for persons attending meetings during normal business hours is available at reduced rates (5 hour limit) at the Milwaukee Center on the southwest corner of Kilbourn Avenue and Water Street. You must present a copy of the meeting notice to the parking cashier.

PLEASE NOTE: Upon reasonable notice, efforts will be made to accommodate the needs of disabled individuals through sign language interpreters or other auxiliary aids. For additional information or to request this service, contact the Council Services Division ADA Coordinator at (414) 286-2998, Fax - (414) 286-3456, TDD - (414) 286-2025.

JIM OWCZARSKI, CITY CLERK

BY: \_\_\_\_\_

Jim Cooney  
License Division Manager

**If you have questions regarding this notice, please contact the License Division at (414) 286-2238.**

200 E. Wells Street, Room 105, City Hall, Milwaukee, WI 53202. [www.milwaukee.gov/license](http://www.milwaukee.gov/license)  
Phone: (414) 286-2238 Fax: (414) 286-3057 Email Address: [License@milwaukee.gov](mailto:License@milwaukee.gov)

Date: April 6<sup>th</sup>, 2026  
Officer: Ordlyn Sanders

City of Milwaukee Police Department  
90-5-1.5 Crime Prevention Survey  
Tavern Inspection

Name of Premise: Scoreboard  
Address: 2127 W Wells  
Phone: 414-422-5855

Owner: Telly Lock  
Owner address: 6911 N 40<sup>th</sup> Pl  
City State Zip: Milwaukee, WI  
Owner Phone: 414-422-5855  
Owner email: TellyLock77@yahoo.com

Licensee/Agent: Telly Lock  
Home Address: 6911 N 40<sup>th</sup> Pl  
City State Zip: Milwaukee, WI  
Phone: 414-422-5855  
Email: TellyLock77@yahoo.com

Preferred contact: Either

Location currently open:  YES  NO

Projected open date: Whenever license approved

Day's open:  S  M  T  W  Th  F  SA  ALL

Hours of Operation: Sun: 11:00am-2:30am  24 hours  Y  N  
Mon: 11:00am-2:30am  
Tue: 11:00am-2:30am  
Wed: 11:00am-2:30am  
Thu: 11:00am-2:30am  
Fri: 11:00am-2:30am  
Sat: 11:00am-2:30am

Premise Type:  Tavern/Bar  
 Restaurant  
 Other:

Licenses currently held: None

- Alcohol:  Yes  No Class: #:
- Tobacco:  Yes  No #:
- Food:  Yes  No #:
- Extended Hours:  Yes  No #:
- Secondhand Dealer:  Yes  No Type: #:
- Other:  Yes  No Type: #:
- Other:  Yes  No Type: #:

**Exterior Survey:**

1. Is the area around the location clean?  Yes  No
2. What surrounds the location? (Check all the apply)
  - a.  Park
  - b.  School
  - c.  Youth Center
  - d.  Church
  - e.  Tavern(s) If so, how many
  - f.  Residential
  - g.  Other businesses
  - h.  Other:
3. Can you see from the outside of the location into the interior  Yes  No
4. Can you see the employees inside of the location from the outside  Yes  No
5. Are exterior windows free of signage  Yes  No
6. Is there a parking lot  Yes  No
7. Is the parking lot clean?  Yes  No
8. Off-Street parking  Yes  No
9. Is the parking lot well lit?  Yes  No
10. Valet Parking  Yes  No
  - a. Will this lot have a guard?  Yes  No
  - b. Will this lot have cameras?  Yes  No
11. Are there areas where a person could conceal themselves  Yes  No
12. Is there exterior lighting?  Yes  No. Does it appears to be adequate  Yes  No
13. Exterior Payphone?  Yes  No
14. Are there No Loitering Signs posted?  Yes  No
15. Are there exterior security cameras  Yes  No How Many: 4
16. Are the address numbers prominently displayed and easy to see  Yes  No

**Camera Survey:**

17. Does this location have security cameras?  Yes  No
18. Are they in working order?  Yes  No
19. What format are the cameras?
  - a. Color  Yes  No
  - b. Digital  Yes  No
  - c. Recorded  Yes  No
20. How long is footage stored for later viewing: 30 days
21. Are there exterior cameras  Yes  No How many: 4
22. Are there interior cameras  Yes  No How many: 3
23. Do all employees know how to retrieve recorded digital images/footage?  Yes  No

24. Cameras located in parking lot  Yes  No How many: No parking lot

**Interior Survey:**

- 25. What is the planned capacity 99
- 26. What is the minimum number of employees That will be on premise 4
- 27. Is the storeowner willing to be a standing complainant regarding loitering?  Yes  No
  - a. If yes have them fill out the standing complaint form and give them two of the commercial signs  Yes  No
- 28. Is the interior of the location neat and clean?  Yes  No
- 29. Does an interior camera face the entrance/exit?  Yes  No
- 30. Is there a lockable area that separates employees from customers?  Yes  No
- 31. Are emergency and non-emergency numbers posted near the phone?  Yes  No
- 32. Does the owner know how to contact their police district directly?  Yes  No
  - a. Did you provide a district contact guide to the owner?  Yes  No

**Security**

- 33. How many security personnel are going to be employed: 2
- 34. How ill they be deployed: Interior Both inside and outside
- 35. What days will they be deployed  Mon  Tue  Wed  Thu  Fri  Sat  Sun
- 36. Will the security be managed by business  or contracted
- 37. Will they be armed  Yes  No
- 38. What type of security measures to be used:
  - Wanding/metal detector
  - ID Scanner
  - Dress Code
  - Cover Charge
  - Age restriction 21
  - Other

**ADDITIONAL COMMENTS/RECOMMENDATIONS:**



# City Concentration Map for 2127 W Wells St

## Area of Interest (AOI) Information

Area : 21,862,585.85 ft<sup>2</sup>

Mar 6 2026 11:35:44 Central Standard Time

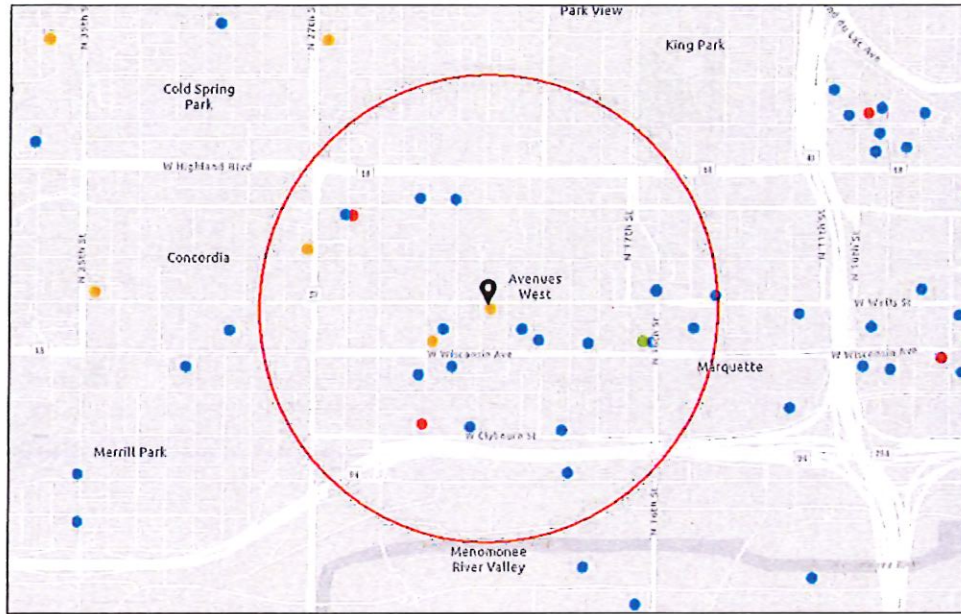

- Alcohol Licenses (active)
- Class A Liquor and Malt
  - Class B Tavern
  - Class B Fermented Malt Beverage
  - Class A Intoxicating Liquor
  - Class A Fermented Malt Beverage
  - Class C Wine Retailer
- Source: Esri, DeLorme, Garmin, AAC, NOAA, USGS, © OpenStreetMap contributors, and the GIS User Community

### Summary

Name	Count	Area(ft <sup>2</sup> )	Length(mi)
Alcohol Licenses	28		

Alcohol Licenses

#	Legal Entity	Trade Name	Licensee	Address	License Type Name	Total Capacity	Expiration Date	Count
1	LP KILBOURN MARKET LLC	KILBOURN SUPERMARKET	Parvinder Singh, Agt	901 N 27th ST	Class A Fermented Malt Beverage Retailer's License		3/7/2026, 6:00 PM	1
2	BEVERAGE SERVICES OF MILWAUKEE, INC	THE RAVE/THE EAGLES CLUB	STEVEN E TYCZKOWSKI, Agt	2401 W WISCONSIN AV	Class B Tavern License	5,143	4/23/2026, 7:00 PM	1
3	AMBASSADOR ENTERPRISE, LLC	Ramada By Wyndham	RICHARD A WIEGAND, Agt	2301 W WISCONSIN AV	Class B Tavern License	120	4/16/2026, 7:00 PM	1
4	SOBELMAN'S, INC	SOBELMAN'S PUB & GRILL	MELANIE L SOBELMAN, Agt	1900 W ST PAUL AV	Class B Tavern License	80	4/18/2026, 7:00 PM	1
5	TECK STIR, LLC	STIR	JEROME P WALSH, Agt	112 W WISCONSIN AV 101	Class B Tavern License	80	5/7/2026, 7:00 PM	1
6	AMBASSADOR ENTERPRISE, LLC	AMBASSADOR HOTEL	RICHARD A WIEGAND, Agt	2308 W WISCONSIN AV	Class B Tavern License		7/5/2026, 7:00 PM	1
7	Wells Food LLC	Wells Food	Abdelhakeem M Barakat, Agt	2131 W Wells ST	Class A Fermented Malt Beverage Retailer's License		7/4/2026, 7:00 PM	1
8	RK Liquor Inc	State Beer Liquor	DAVINDER SINGH, Agt	2537 W State ST	Class A Malt & Class A Liquor License		7/20/2026, 7:00 PM	1
9	Sendik's MU LLC	Sendik's Food Markets	Theodore Balistreri, Agt	824 N 16th ST	Class A Malt & Class A Liquor License		8/7/2026, 7:00 PM	1
10	LEVY PREMIUM FOOD SERVICE, LP	LEVY RESTAURANTS at WISCONSIN CENTER DISTRICT	Nikki L Dewey, Agt	400 W WISCONSIN Av- 405 W KILBOURN AV	Class B Tavern License		6/22/2026, 7:00 PM	1
11	Pabst Mansion, INC.	Pabst Mansion	Jocelyn M Slocum, Agt	2000 W Wisconsin AV	Class B Tavern License		9/1/2026, 7:00 PM	1
12	Sodexo Management Inc	Sodexo @ Marquette Annex	MELANIE M VIANES, Agt	804 N 16th ST	Class B Tavern License		9/18/2026, 7:00 PM	1
13	DLR, INC	RICKEY'S ON STATE	DONALD L RAFFAELLI, Agt	2601 W STATE ST	Class B Tavern License	100	9/23/2026, 7:00 PM	1
14	WELLS TACO PROS INC.	TACO PROS	Dharmesh D Ghelani, Agt	1400 W WELLS ST	Class B Tavern License		10/6/2026, 7:00 PM	1
15	MARQUETTE UNIVERSITY	MARQUETTE UNIVERSITY/ ALUMNI MEMORIAL UNION	Richard A Arcuri, Agt	1442 W WISCONSIN AV	Class B Tavern License		9/30/2026, 7:00 PM	1
16	PITCH'S CLUB 113 #2, INC	MISS KATIE'S DINER	PETER S PICCIURRO, Agt	1900 W CLYBOURN ST	Class B Tavern License	144	10/13/2026, 7:00 PM	1

17	KANUDO GROUP INC.	7-Eleven #35836C	BRIAN C RANDALL, Agt	1624 W WELLS ST	Class A Retailer's Intoxicating Liquor License		11/10/2026, 6:00 PM	1
18	KANUDO GROUP INC.	7-Eleven #35836C	BRIAN C RANDALL, Agt	1624 W WELLS ST	Class A Fermented Malt Beverage Retailer's License		11/10/2026, 6:00 PM	1
19	Quick Pick Corp	Quick Pick Food Mart	Manpreet Singh, Agt	2336 W Wisconsin AV	Class A Fermented Malt Beverage Retailer's License		12/11/2026, 6:00 PM	1
20	MYJS, INC.	Maki Yaki Japanese Grill	Inhjea Choi, Agt	1616 W WISCONSIN AV	Class B Fermented Malt Beverage Retailer's License		12/6/2026, 6:00 PM	1
21	MYJS, INC.	Maki Yaki Japanese Grill	Inhjea Choi, Agt	1616 W WISCONSIN AV	Class C Wine Retailer's License		12/6/2026, 6:00 PM	1
22	BELLA M & C, LLC	The Clybourn	Elizabeth A Atkinson, Agt	2202 W CLYBOURN ST	Class B Tavern License		1/6/2027, 6:00 PM	1
23	MO & CHANG, LLC	Mo's Food Market	Aina Chang, Agt	2404 W CLYBOURN ST	Class A Malt & Class A Liquor License		2/7/2027, 6:00 PM	1
24	CAMPUS ENTERTAINMENT, INC	CAFFREY'S PUB	ERIC P TITZE, Agt	717 N 16TH ST	Class B Tavern License	295	2/6/2027, 6:00 PM	1
25	CAMPUS RECREATION S, INC	MURPHY'S IRISH PUB	ERIC P TITZE, Agt	1613 W WELLS ST	Class B Tavern License	240	2/6/2027, 6:00 PM	1
26	Five O'Clock Steakhouse Inc	Five O'Clock Steakhouse	Jason C Blank, Agt	2416 W State ST	Class B Tavern License		3/31/2026, 7:00 PM	1
27	Talk of the Town	Talk of the Town	Dyan A Ward, SP	2302 W State ST	Class B Tavern License	80	3/1/2027, 6:00 PM	1
28	LP KILBOURN MARKET LLC	KILBOURN SUPERMARKET	Parvinder Singh, Agt	901 N 27th ST	Class A Fermented Malt Beverage Retailer's License		3/7/2027, 6:00 PM	1

Establishments within a 0.5 miles radius centered on area of interest.



Tuesday, May 26, 2026



# Notice of Public Hearing

Blank Notice

---

LOCK, Tellyrae L, Agent

SCOREBOARD SPORTS BAR at 2127 W WELLS St

Class B Tavern and Public Entertainment Premises Licenses Application Requesting Karaoke, 5 Amusement Machines, Poetry Readings, Patrons Dancing, 1 Pool Table, 1 Dart Board, Jukebox and Hookah Services

**Tuesday, June 09, 2026 at 10:15 AM**

To whom it may concern:

The above application has been made by the above named applicant(s). This requires approval from the Licenses Committee and the Common Council of the City of Milwaukee. The hearing before the Licenses Committee will take place on 6/9/2026 at 10:15 AM in Room 301-B, Third Floor, City Hall. This is a public hearing. Those wishing to view the proceeding are able to do so via the City Channel – Channel 25 on Spectrum Cable – or on the Internet at <http://city.milwaukee.gov/citychannel>. Those wishing to provide oral testimony via internet are asked to contact the staff assistant, Yadira Melendez at (414) 286-2775 or [stasst5@milwaukee.gov](mailto:stasst5@milwaukee.gov) for necessary information. Please make such requests no later than one business day prior to the start of the meeting. You are not required to attend the hearing, but please see the information below if you would like to provide testimony. Once the Licenses Committee makes its recommendation, this recommendation is forwarded to the full Common Council for approval at its next regularly scheduled hearing.

---

## Important details for those wishing to provide information for the Licenses Committee to consider when making its recommendation:

1. The license application is scheduled to be heard at the above time. Due to other hearings running longer than scheduled, you may have to wait some time to provide your testimony.
2. You must appear in person and testify as to matters that you have personally experienced or seen. (You cannot provide testimony for your neighbor, parent or anyone else; this is considered hearsay and cannot be considered by the committee.)
3. No letters or petitions can be accepted by the committee (unless the person who wrote the letter or the persons who signed the petition are present at the committee hearing and willing to testify).
4. Persons opposed to the license application are given the opportunity to testify first; supporters may testify after the opponents have finished.
5. When you are called to testify, you will be sworn in and asked to give your name, and address. (If your first and/or last names are uncommon please spell them.)
6. You may then provide testimony.
  - a. Include only information relating to the above license application.
  - b. Include only information you have personally witnessed or seen.
  - c. Provide concise and relevant information detailing how this business has affected or may affect the peaceful enjoyment of your neighborhood.
  - d. If by the time you have the opportunity to testify, the information you wish to share has already been provided to the committee, you may state that you agree with the previous testimony. Redundant or repetitive testimony will not assist the committee in making its recommendation.
7. After giving your testimony, the members of the Licenses Committee and the licensee may ask questions regarding the testimony you have given or other factors relating to the license application.
8. Business Competition is not a valid basis for denial or non-renewal of a license.

**Please Note: If you have submitted an objection to the above application your objection cannot be considered by the committee unless you personally testify at the hearing.**







CURRENT OCCUPANT	2040 W WISCONSIN AVE# S110	MILWAUKEE, WI 53233-2051
CURRENT OCCUPANT	2040 W WISCONSIN AVE# S111	MILWAUKEE, WI 53233-2040
CURRENT OCCUPANT	2040 W WISCONSIN AVE# S112	MILWAUKEE, WI 53233-2061
CURRENT OCCUPANT	2040 W WISCONSIN AVE# S113	MILWAUKEE, WI 53233-2042
CURRENT OCCUPANT	2040 W WISCONSIN AVE# S114	MILWAUKEE, WI 53233-2065
CURRENT OCCUPANT	2040 W WISCONSIN AVE# S115	MILWAUKEE, WI 53233-2218
CURRENT OCCUPANT	2040 W WISCONSIN AVE# S116	MILWAUKEE, WI 53233-2099
CURRENT OCCUPANT	2040 W WISCONSIN AVE# S117	MILWAUKEE, WI 53233-2262
CURRENT OCCUPANT	2040 W WISCONSIN AVE# S118	MILWAUKEE, WI 53233-2263
CURRENT OCCUPANT	2040 W WISCONSIN AVE# S119	MILWAUKEE, WI 53233-2345
CURRENT OCCUPANT	2040 W WISCONSIN AVE# S200	MILWAUKEE, WI 53233-2077
CURRENT OCCUPANT	2040 W WISCONSIN AVE# S201	MILWAUKEE, WI 53233-2080
CURRENT OCCUPANT	2040 W WISCONSIN AVE# S202	MILWAUKEE, WI 53233-2041
CURRENT OCCUPANT	2040 W WISCONSIN AVE# S203	MILWAUKEE, WI 53233-2076
CURRENT OCCUPANT	2040 W WISCONSIN AVE# S204	MILWAUKEE, WI 53233-2089
CURRENT OCCUPANT	2040 W WISCONSIN AVE# S205	MILWAUKEE, WI 53233-2068
CURRENT OCCUPANT	2040 W WISCONSIN AVE# S206	MILWAUKEE, WI 53233-2234
CURRENT OCCUPANT	2040 W WISCONSIN AVE# S207	MILWAUKEE, WI 53233-2261
CURRENT OCCUPANT	2040 W WISCONSIN AVE# S208	MILWAUKEE, WI 53233-2264
CURRENT OCCUPANT	2040 W WISCONSIN AVE# S209	MILWAUKEE, WI 53233-2300
CURRENT OCCUPANT	2040 W WISCONSIN AVE# S210	MILWAUKEE, WI 53233-2347
CURRENT OCCUPANT	2040 W WISCONSIN AVE# S211	MILWAUKEE, WI 53233-2056
CURRENT OCCUPANT	2040 W WISCONSIN AVE# S212	MILWAUKEE, WI 53233-2083
CURRENT OCCUPANT	2040 W WISCONSIN AVE# S213	MILWAUKEE, WI 53233-2064
CURRENT OCCUPANT	2040 W WISCONSIN AVE# S214	MILWAUKEE, WI 53233-2091
CURRENT OCCUPANT	2040 W WISCONSIN AVE# S215	MILWAUKEE, WI 53233-2197
CURRENT OCCUPANT	2040 W WISCONSIN AVE# S216	MILWAUKEE, WI 53233-2246
CURRENT OCCUPANT	2040 W WISCONSIN AVE# S217	MILWAUKEE, WI 53233-2260
CURRENT OCCUPANT	2040 W WISCONSIN AVE# S218	MILWAUKEE, WI 53233-2265
CURRENT OCCUPANT	2040 W WISCONSIN AVE# S219	MILWAUKEE, WI 53233-2297
CURRENT OCCUPANT	2040 W WISCONSIN AVE# S300	MILWAUKEE, WI 53233-2348
CURRENT OCCUPANT	2040 W WISCONSIN AVE# S301	MILWAUKEE, WI 53233-2057
CURRENT OCCUPANT	2040 W WISCONSIN AVE# S302	MILWAUKEE, WI 53233-2084
CURRENT OCCUPANT	2040 W WISCONSIN AVE# S303	MILWAUKEE, WI 53233-2036
CURRENT OCCUPANT	2040 W WISCONSIN AVE# S304	MILWAUKEE, WI 53233-2092
CURRENT OCCUPANT	2040 W WISCONSIN AVE# S305	MILWAUKEE, WI 53233-2069
CURRENT OCCUPANT	2040 W WISCONSIN AVE# S306	MILWAUKEE, WI 53233-2251
CURRENT OCCUPANT	2040 W WISCONSIN AVE# S307	MILWAUKEE, WI 53233-2259
CURRENT OCCUPANT	2040 W WISCONSIN AVE# S308	MILWAUKEE, WI 53233-2266
CURRENT OCCUPANT	2040 W WISCONSIN AVE# S309	MILWAUKEE, WI 53233-2072
CURRENT OCCUPANT	2040 W WISCONSIN AVE# S310	MILWAUKEE, WI 53233-2078
CURRENT OCCUPANT	2040 W WISCONSIN AVE# S311	MILWAUKEE, WI 53233-2058
CURRENT OCCUPANT	2040 W WISCONSIN AVE# S312	MILWAUKEE, WI 53233-2062
CURRENT OCCUPANT	2040 W WISCONSIN AVE# S313	MILWAUKEE, WI 53233-2087
CURRENT OCCUPANT	2040 W WISCONSIN AVE# S314	MILWAUKEE, WI 53233-2066
CURRENT OCCUPANT	2040 W WISCONSIN AVE# S315	MILWAUKEE, WI 53233-2096
CURRENT OCCUPANT	2040 W WISCONSIN AVE# S316	MILWAUKEE, WI 53233-2252













CURRENT OCCUPANT	833 N 21ST ST# 305	MILWAUKEE, WI 53233-1620
CURRENT OCCUPANT	833 N 21ST ST# 306	MILWAUKEE, WI 53233-1620
CURRENT OCCUPANT	833 N 21ST ST# 307	MILWAUKEE, WI 53233-1620
CURRENT OCCUPANT	833 N 21ST ST# 308	MILWAUKEE, WI 53233-1620
CURRENT OCCUPANT	833 N 21ST ST# 309	MILWAUKEE, WI 53233-1620
CURRENT OCCUPANT	833 N 21ST ST# 310	MILWAUKEE, WI 53233-1620
CURRENT OCCUPANT	833 N 21ST ST# 311	MILWAUKEE, WI 53233-1620
CURRENT OCCUPANT	833 N 21ST ST# 312	MILWAUKEE, WI 53233-1620

Blank Notice

Total Records: 477

Radius 250 feet and Center of the Circle: 2127 W Wells St



# APPLICATION AMENDMENT

ccl-amend 9/10/18

Office of the City Clerk License Division  
200 E. Wells Street, Room 105, Milwaukee, WI 53202 (414) 286-2238

Date: 5/6/2026

To the License Division of the City of Milwaukee:

I, Lock, Tellyrae L,  
(full legal name), wish to amend my answer(s) on the application for a

PEP 391036 license at 2127 W WELLS ST:  
(type of license) (premises address, if applicable)

by adding or amending the following information (complete only those sections being amended):

1. Answer to Question(s) # \_\_\_\_\_ should be: \_\_\_\_\_
2. Agent should be (full legal name): \_\_\_\_\_ Also complete 3, 4, 5 & 6
3. Date of birth should be: \_\_\_\_\_
4. Home address should be (include city/state/zip): \_\_\_\_\_
5. Phone number should be (include area code): \_\_\_\_\_
6. Driver's License Number/State ID Number should be: \_\_\_\_\_
7. Corporation/LLC name should be (full legal name): \_\_\_\_\_
8. Business name should be: \_\_\_\_\_
9. Premises address should be (include city/state/zip): \_\_\_\_\_
10. Business phone number should be (include area code): \_\_\_\_\_
11. Mailing address should be (include city/state/zip): \_\_\_\_\_
12. Email address should be: \_\_\_\_\_
13. Recycling/Salvaging/Towing: Location where vehicle will be parked should be (include city/state/zip): \_\_\_\_\_
14. Class B Tavern: Age Distinction should be: \_\_\_\_\_
15. Other: Removing Live Bands

Should. Be only Having, pool Table, Dart Board. Juke Box, Howrah  
(5) machines poetry, Karaoke and. patron dancing

Tellyrae L  
Signature of Licensee (Individual, Partner, or Agent of Corp/LLC)

Office Use Only: Application #: PEP 391036 Date: 5/6/26 Initials: (sc) To LC: \_\_\_\_\_  
LC Email: MPD NS HD Initials: \_\_\_\_\_



# APPLICATION AMENDMENT

Office of the City Clerk License Division  
200 E. Wells Street, Room 105, Milwaukee, WI 53202 (414) 286-2238

Date: 4/24/2026

To the License Division of the City of Milwaukee:

I, Tellyrae Lock, wish to amend my answer(s) on the application for a

(full legal name)

Class B Tavern license at 2127 W. Wells:

(type of license)

(premises address, if applicable)

by adding or amending the following information (complete only those sections being amended):

1. Answer to Question(s) # \_\_\_\_\_ should be: \_\_\_\_\_
2. Agent should be (full legal name): \_\_\_\_\_ Also complete 3, 4, 5 & 6
3. Date of birth should be: \_\_\_\_\_
4. Home address should be (include city/state/zip): \_\_\_\_\_  
\_\_\_\_\_
5. Phone number should be (include area code): \_\_\_\_\_
6. Driver's License Number/State ID Number should be: \_\_\_\_\_
7. Corporation/LLC name should be (full legal name): \_\_\_\_\_
8. Business name should be: \_\_\_\_\_
9. Premises address should be (include city/state/zip): \_\_\_\_\_  
\_\_\_\_\_
10. Business phone number should be (include area code): \_\_\_\_\_
11. Mailing address should be (include city/state/zip): \_\_\_\_\_  
\_\_\_\_\_
12. Email address should be: \_\_\_\_\_
13. Recycling/Salvaging/Towing: Location where vehicle will be parked should be (include city/state/zip): \_\_\_\_\_  
\_\_\_\_\_
14. Class B Tavern: Age Distinction should be: \_\_\_\_\_
15. Other: 11:AM - 12:AM Monday - Sunday. change of hours

(Check with the License Division before submitting "Other" amendments using this form.)

Signature of licensee (Individual, Partner, or Agent of Corp/LLC)

Office Use Only: Application #: 391035 Date: 4/24/26 Initials: LC To LC: \_\_\_\_\_  
LC Email: MPD NS HD Initials: \_\_\_\_\_



# BUSINESS LICENSE PLAN OF OPERATION

ccl-busplan 5/12/2020

Office of the City Clerk License Division  
200 E. Wells St. Room 105, Milwaukee, WI 53202  
(414) 286-2238 www.milwaukee.gov/license e-mail address: [license@milwaukee.gov](mailto:license@milwaukee.gov)

## 1. Type of Business

Applying for:  Extended Hours (12AM to 5AM) - If a food establishment, check all that apply:  Delivery  Drive Thru  Dining Room  
 Self Service Laundry  Massage Establishment  Filling Station  
 Other (supplemental application for specific license also required)

Provide a detailed description of the type of business you plan on operating:

*Sports BAR*

Do you have any experience operating this type of business?  No  Yes If yes, explain: *management at other establishments*

## 2. Business Operations

- a. Proposed Opening Date: 5-1-26
- b. Is this premise under construction?  No  Yes If yes, list estimated completion date: \_\_\_\_\_
- c. Is this a franchise?  No  Yes
- d. Is this premises currently licensed?  No  Yes If yes, list type of license: \_\_\_\_\_
- e. Is the current licensee operating?  No  Yes If no, list date closed: \_\_\_\_\_
- f. Do you have future plans for other businesses, licenses or permits at this location?  No  Yes  
If yes, explain: \_\_\_\_\_
- g. Have you previously held an Extended Hours License in Milwaukee?  No  Yes  
If yes, list address(es): \_\_\_\_\_
- h. Are other businesses operating in the same building?  No  Yes If yes, describe: *Corner store*

## 3. Litter & Noise

- a. How are grounds kept clean?  Sweep  Pressure Wash  Pick Up Litter  Other: \_\_\_\_\_
- b. How often will grounds be cleaned?  Daily  Weekly  As Needed  Monthly  Other: \_\_\_\_\_
- c. Grounds cleaned by:  Licensee  Building Owner  Employees  Hired Maintenance  Other: \_\_\_\_\_
- d. How are noise issues prevented and/or addressed?  Security  Manager approaches customer(s)  Call Police  
 Signs Posted  Other: \_\_\_\_\_
- e. Will a sound amplification system be used?  No  Yes If yes, describe: *pro audio PA*

## 4. Smoking & Sanitation

- a. Are there designated outdoor smoking areas?  No  Yes If yes, describe: *outside / front sidewalk*
- b. Number of Garbage Cans: Inside: 5 Locations: 4 Bathrooms 1 Behind BAR  
Outside: 4 Locations: East (3) 1 Front
- c. Is a crowd control barrier used?  No  Yes If yes, describe: \_\_\_\_\_
- d. How many restrooms are on the premises? 4
- e. Name of solid waste contractor:  Advanced Disposal  Waste Management  Other: TJD

## 5. Security

- a. Are there onsite parking spaces?  No  Yes If yes, how many? \_\_\_\_\_ and describe the parking security plan: \_\_\_\_\_
- b. Is there a loading zone?  No  Yes If yes, describe the loading area security plan: \_\_\_\_\_
- c. Will you have licensed security on premise?  No  Yes If yes, how many? 1-4 and answer the following:  
 What are their responsibilities? making sure Area is controlled.  
 Describe equipment used Flash light, metal detector.  
 List their License Number (s) \_\_\_\_\_
- d. Will there be security cameras?  No  Yes If yes, how many? 6 and list locations: 3 inside  
1 hallway 2 outside
- e. Will searches/identification checks be done upon entry?  No  Yes If yes, describe upon entry At front door

## 6. Percentage of Sales (must total 100%)

Alcohol <u>20</u> %	Food _____ % Cigarettes, Electronic Vape Devices, <u>109</u> % Tobacco Products	Secondhand Merchandise _____ %	Precious Metals & Gems _____ %
Entertainment <u>20</u> %	Salvaged Materials _____ % (such as scrap metal)	Personal Services (such as tattoo, body piercing, salon, tailor, tanning, etc.) _____ %	Other _____ % Describe: _____
Pawnbroker Activity _____ %			

## 7. Businesses/Licenses on the Premises (check all that apply):

### Type 1

- Full Service Restaurant  Cafe/Coffee Shop  Deli or Fast Food Restaurant  Private/Fraternal/Veterans Club
- Night Club  Tavern  Cocktail Lounge  Teen Club
- Banquet Hall  Sports Facility  Bowling Alley
- Hotel/Motel : Number of Floors: \_\_\_\_\_ Number of Rooms: \_\_\_\_\_  
 Rooming House: Number of Floors: \_\_\_\_\_ Number of Rooms: \_\_\_\_\_

### Type 2

- Liquor Store  Corner Store  Supermarket  Convenience Store
- Gas Station  Amusement/Phonograph Distributor  Recycling, Salvage or Towing
- Used Car Dealer  Personal Service Establishment (such as tattoo business, hair salon, tailor, etc.)  Recording Studio

What other licenses/permits will you hold at this location? (check all that apply)

- Occupancy Permit  Cigarette, Tobacco, Electronic Vape Products  Gas Station  Extended Hours  Class "B" Tavern  Weights & Measures
- Secondhand Dealer  Precious Metal & Gem  Other: \_\_\_\_\_

## 8. Legal Capacity (only if a Type 1 premises in #7 above)

Capacity 100 (Call the Milwaukee Development Center at 414-286-8211 if you have questions.)

## 9. Premises Description

a. Identify all area(s) of the premises that will be used in operating this business (include areas used only for storage):

1<sup>st</sup> Floor  2<sup>nd</sup> Floor  Basement Storage  Patio  Beer Garden  Sidewalk Café  Deck  Rooftop

Other: Describe: \_\_\_\_\_

b. Describe Location:  Major Thoroughfare  Secondary Street  Other: \_\_\_\_\_

c. Nearest Major Cross Street: \_\_\_\_\_

d. Describe Building:  Free Standing Building  Strip Mall  Other: \_\_\_\_\_

e. Describe Premises Structure:  Single Story  Multi-Story - # of Stories 2  Other: \_\_\_\_\_

f. Describe Surrounding Area:  Commercial  Residential  Industrial  Other: \_\_\_\_\_

g. Building Owner Name: Conways Partners LLC Phone Number: \_\_\_\_\_

Building Owner Address: 843 N. 13 Apt 1 53233

## 10. Hours of Operation & Customers

Will customers be entering the premises?  No  Yes

Day of the Week	Proposed Hours of Operation:		Estimated Number of Customers expected each day	Potential Age Range of Customers	Class B Tavern Applicant Only: Age Restriction (If none, write 'None')
	Open Time (include a.m. or p.m.)	Close Time (include a.m. or p.m.)			
Sunday	11 AM	2:00 AM	1-100	21-65	None
Monday	11 AM	2:00 AM			
Tuesday	11 AM	2:00 AM			
Wednesday	11 AM	2:00 AM			
Thursday	11 AM	2:00 AM			
Friday	11 AM	2:00 AM			
Saturday	11 AM	2:00 AM			

An Extended Hours Establishment License is required for any convenience store, filling station, personal service establishment (such as tattoo, body piercing, salon, tailor, tanning, etc.), recording studio or restaurant which is open between the hours of 12:00 a.m. and 5:00 a.m.

Alcohol Establishments Class A: 8:00 am to 9:00 pm Sunday thru Saturday

Permitted Hours of Operation: Class B: 6:00 am to 2:00 am Sunday thru Thursday, 6:00 am to 2:30 am Friday & Saturday

Entertainment Outdoor Closing Hours: 10:00pm Sunday-Thursday; 12:00am Friday & Saturday; unless a different time, either earlier or later, is established by the Common Council in its approval of the licensee's plan of operation.

## 11. Signature(s)

 member

Signature of Sole Proprietor, Partner, or 20% or more Shareholder  
(If there are no 20% or more shareholders,  
Corporate Officer-print name/title and sign)

\_\_\_\_\_  
Signature of additional partner or 20% or more shareholder

See Application Information for a complete list of all required application forms.



## ALCOHOL BEVERAGE & PUBLIC ENTERTAINMENT PREMISES SUPPLEMENTAL APPLICATION

Office of the City Clerk License Division  
200 E. Wells St. Room 105, Milwaukee, WI 53202  
(414) 286-2238 e-mail address: license@milwaukee.gov [www.milwaukee.gov/license](http://www.milwaukee.gov/license)

Legal Entity Name: <u>Score Board Sports Bar LLC DBA Score Board Sports Bar</u>
Premise Address: <u>2127 W. Wells</u>
<b>Proximity of Premises to Church, School, Daycare Center or Hospital</b>
Is the building within 300 feet of any church, school, daycare center or hospital? <input checked="" type="checkbox"/> No <input type="checkbox"/> Yes
<b>"Service Bar Only" Designation</b>
If applying for Class B or C license, are you applying for "Service Bar Only"? <input checked="" type="checkbox"/> No <input type="checkbox"/> Yes Service Bar Only means customers cannot sit at the bar. Alcohol is served to employees who serve patrons seated at tables. No stools, chairs or other articles of furniture shall be placed at the service bar for patrons to sit upon.
<b>Business Information</b>
a) Are you taking out this application for anyone that may not be eligible for a license? <input checked="" type="checkbox"/> No <input type="checkbox"/> Yes If yes, list their name and address: _____
b) Will the agent, a partner or the individual licensee be conducting the day-to-day operations of the business? <input type="checkbox"/> No <input checked="" type="checkbox"/> Yes If no, list the name and address of the person(s) who will: _____
Class B Applicants: If the agent, a partner or the individual licensee will not be conducting the day-to-day operations of the business, the person(s) listed above must obtain a Class B Managers license.
c) Does anyone else have money invested or any other interest in this business? <input checked="" type="checkbox"/> No <input type="checkbox"/> Yes If yes, explain: _____
d) Have you made an agreement with anyone to repay any loan or any other payments based upon income from the business? <input checked="" type="checkbox"/> No <input type="checkbox"/> Yes If yes, list name and address: _____
<b>Property Information (New &amp; Transfer Applicants Only)</b>
a) Do you own or lease the building? <input type="checkbox"/> Own <input checked="" type="checkbox"/> Lease
b) Who owns the fixtures (for example, coolers, etc.)? <u>Property Owner</u>
c) Are you purchasing the stock and/or fixtures? <input checked="" type="checkbox"/> No <input type="checkbox"/> Yes If yes, amount paid \$ <u>0</u>
d) Total amount paid for business \$ <u>0</u>
e) Total amount paid for goodwill of the business \$ <u>0</u>
Goodwill comprises the reputation and customer relationships of an existing business. If the price you pay for the business exceeds the fair market value of all of the rest of the assets of the business, the excess may be considered goodwill.

Form Continues on next page →

**See Application Information for a list of all required application forms.**

### Lease Information (New & Transfer Applicants who are leasing the premises only)

- a) Date lease begins 2-1-26 Ends 2-1-29
- b) Monthly rental \$ 2,200
- c) Do you have an option to renew the lease?  No  Yes
- d) Does your lease allow for assignment to another party without the consent of the owner?  No  Yes
- e) For what length of time have you been guaranteed occupancy (number of years)? 3 yrs
- f) In addition to paying the monthly rental, will you have to pay anything additional to the owner of the building to guarantee performance of the lease?  No  Yes If yes, explain 24 hr water bill
- g) Does the present owner or occupancy object to the granting of your license?  No  Yes  
If yes, explain \_\_\_\_\_

### Change of Agent Applicants Only

Have there been any changes to the floor plan since the last application was submitted?  No  Yes

If no, a new floor plan is not required. If yes, submit a new floor plan and explain the change(s): \_\_\_\_\_

### Responsible Beverage Server Training

- a) Within the last 2 years have you held a bartender's license in the state of Wisconsin?  No  Yes
- b) Within the last 2 years have you held a Class "A" or Class "B" alcohol beverage license, or a Class "B" manager's license in the state of Wisconsin?  No  Yes
- c) Within the last 2 years have you completed a Responsible Beverage Server Training Course in the state of Wisconsin?  No  Yes

If you answered no to all the above questions, proof of course completion must be provided by submitting your course certificate to the License Division.

For Course enrollment information, contact MATC at (414) 297-8370 or for similar approved courses see "Training" on the Wisconsin Department of Revenue's Website (<https://www.revenue.wi.gov/Pages/Training/alcSellerServer.aspx>)

I understand that a license will not be issued without a copy of the course certificate or proof of the license held within the last two years being submitted to the License Division.

Telly Lact member

Print Name of Individual/Partner/Agent

Telly Lact member

Signature of Individual/Partner/Agent

### Signature

Telly Lact member

Signature of Sole Proprietor, Partner or 20% or More Shareholder  
(If no 20% or more Shareholder, Corporate Officer - print name/title and sign)

Note: All information contained in this application is subject to approval by the Common Council. Deviating from approved plan of operation will subject licensee to citations, and/or suspension or non-renewal of the license. Contact the License Division for information on how to request changes.

### New and transfer of premises applicants must submit the following:

- Detailed floor plan
- If a restaurant, copy of the menu



# PUBLIC ENTERTAINMENT PREMISES LICENSE SUPPLEMENTAL APPLICATION

Office of the City Clerk License Division  
200 E. Wells St. Room 105, Milwaukee, WI 53202  
(414) 286-2238 [www.milwaukee.gov/license](http://www.milwaukee.gov/license) e-mail address: [license@milwaukee.gov](mailto:license@milwaukee.gov)

<b>PREMISES ADDRESS:</b> <u>2127 W. Wells</u>			
<b>TYPES OF ENTERTAINMENT (CHECK ALL THAT APPLY)</b>			
<input type="checkbox"/> Instrumental Musicians	<input type="checkbox"/> Battle of the Bands	<input type="checkbox"/> Dancing by Performers	<input checked="" type="checkbox"/> Amusement Machines How many? <u>5</u>
<input type="checkbox"/> Bands	<input type="checkbox"/> Comedy Acts	<input type="checkbox"/> Adult Entertainment/ Strippers/Erotic Dance	<input type="checkbox"/> Concerts Approx. # per year? _____
<input type="checkbox"/> Bowling Alley How many? _____	<input type="checkbox"/> Disc Jockey	<input type="checkbox"/> Wrestling	<input type="checkbox"/> Theatrical Performances Approx. # per year? _____
<input checked="" type="checkbox"/> Pool Tables How many? <u>1</u>	<input type="checkbox"/> Magic Shows	<input type="checkbox"/> Patron Contests	<input checked="" type="checkbox"/> Jukebox
<input type="checkbox"/> Motion Pictures (movies by admission) - How many? _____	<input checked="" type="checkbox"/> Poetry Readings	<input checked="" type="checkbox"/> Patrons Dancing	<input checked="" type="checkbox"/> Karaoke
<input checked="" type="checkbox"/> Hookah Service	<input checked="" type="checkbox"/> Other: <u>Dart Board</u>		
<i>Entertainment Outdoor Closing Hours: 10:00pm Sunday-Thursday; 12:00am Friday &amp; Saturday; unless a different time, either earlier or later, is established by the Common Council in its approval of the licensee's plan of operation.</i>			
<b>PROMOTERS/SOUND AMPLIFICATION</b>			
Will promoters ever be used for any of the entertainment? <input checked="" type="checkbox"/> No <input type="checkbox"/> Yes If Yes, Describe:			
At any time will sound amplification be used? <input type="checkbox"/> No <input checked="" type="checkbox"/> Yes If Yes, Describe: <u>JukeBox AND professional PA System</u>			
<b>LEGAL CAPACITY OF PREMISES</b>			
<u>100</u> (Call the Development Center at 414-286-8211 with questions.) Legal capacity determines the fee for your Public Entertainment Premises License. If you would like to request the license be approved with a lower capacity than that listed above, indicate the lower capacity here: _____ . If approved, this lower capacity will print on your license and override the capacity listed on your Occupancy Permit.			
<b>ACKNOWLEDGEMENT/SIGNATURE</b>			
I understand that after the license has been issued, a change to the plan of operation will require a written request to change and approval from the Common Council. I agree to inform the City Clerk within 10 days of any substantial changes in the information supplied in this application. I understand that I shall not willfully refuse to provide the services offered under this license, or add charges or require deposits not required of the general public because of race, color, sex, religion, national origin or ancestry, age, handicap, lawful source of income, marital status, sexual orientation, gender identity or expression, familial status or the fact that a person is now or has been a member of the military service, whether dressed in uniform or not; and shall not seek such information as a condition of employment, or penalize any employee or discriminate in the selection of personnel for training or promotion on the basis of such information.			
I have knowledge of the City Ordinances currently regulating public entertainment, and understand that the license may be subject to suspension, non-renewal or revocation, if I violate any rule, law or regulation of the city of Milwaukee and State of Wisconsin.			
 _____ Signature of Sole Proprietor, Partner or 20% or More Shareholder (If no 20% or more Shareholder, Corporate Officer - print name/title and sign)			

**Office Use Only:**

Initials: \_\_\_\_\_ Filed: \_\_\_\_\_ App: \_\_\_\_\_

Only PEP?  No  Yes If Yes,  Queue to MPD and  Email Mgrs/Team Lead (must be heard w/in 60 days)



1211 loc  
Scoreboard sports bar  
2127 west 115

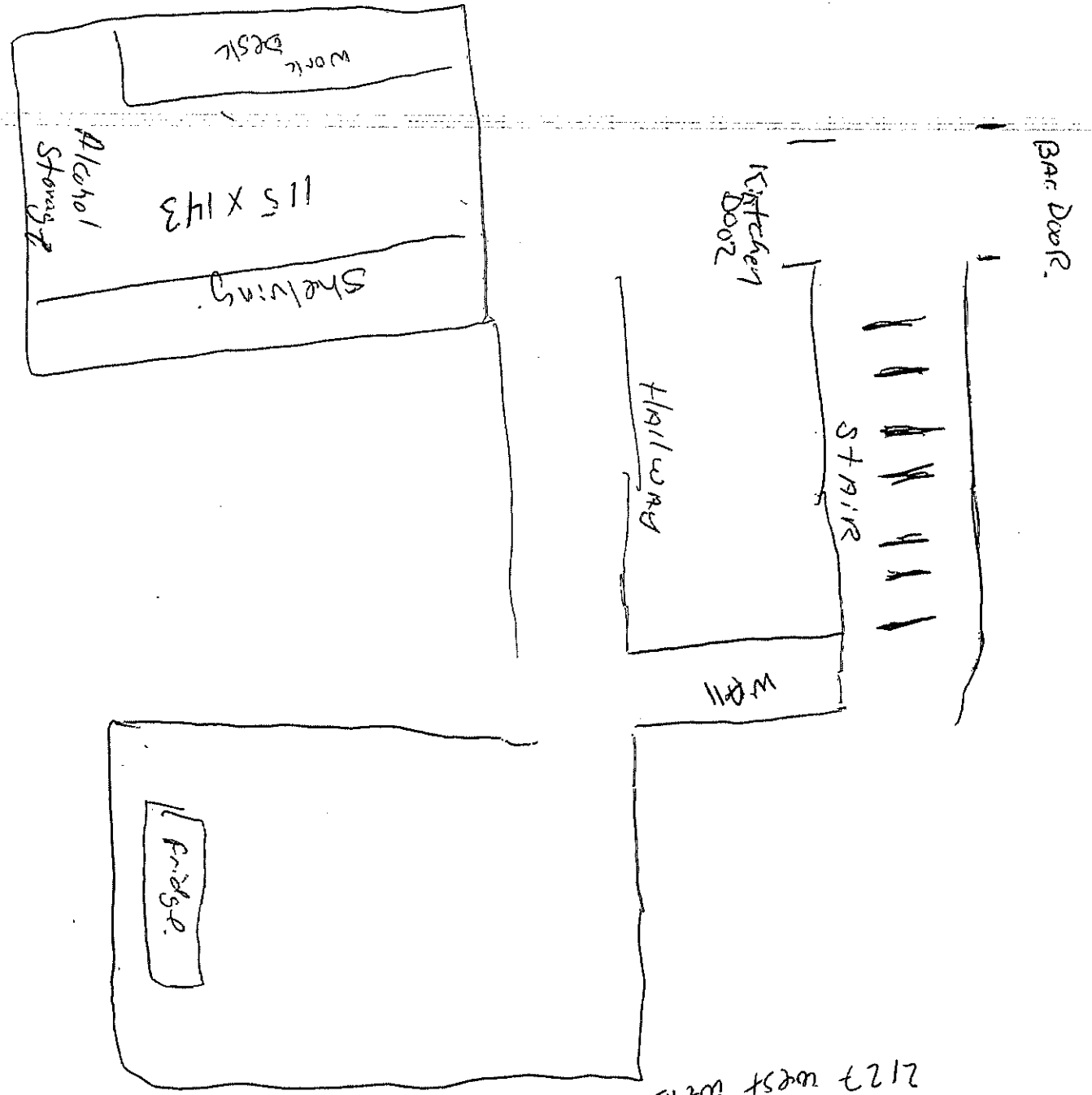

Wells

Telly lock  
Score Board  
Sports Bar  
2127 W Wells  
Enter  
1100 sq ft

41 1/2  
9ft 10 1/2 inches

W 3 1/2 inches  
L 112" ing wall

Bar Height  
TABLE

Boon

L-82  
W-36

Door  
39" W  
82 1/2" L

M - 2/1 1/2

BACK WALL

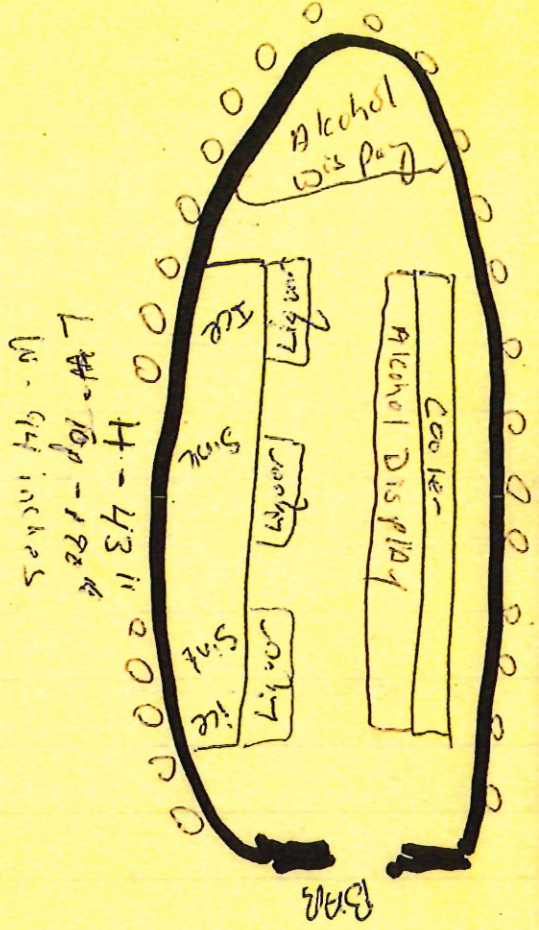
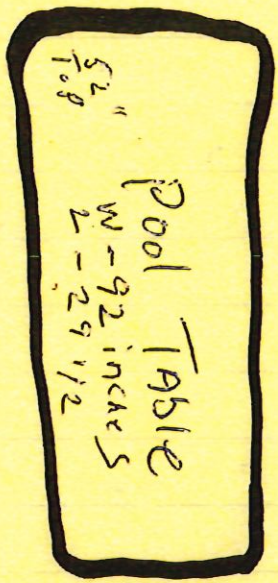

Men's Bath  
54 x 91 1/2

Kitchen Door

182 in  
STAGE

EXIT  
111 inches wall

59 x 62 1/2  
43 x 51

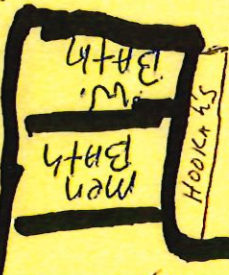

62 x 82 1/2

W Bath

Door

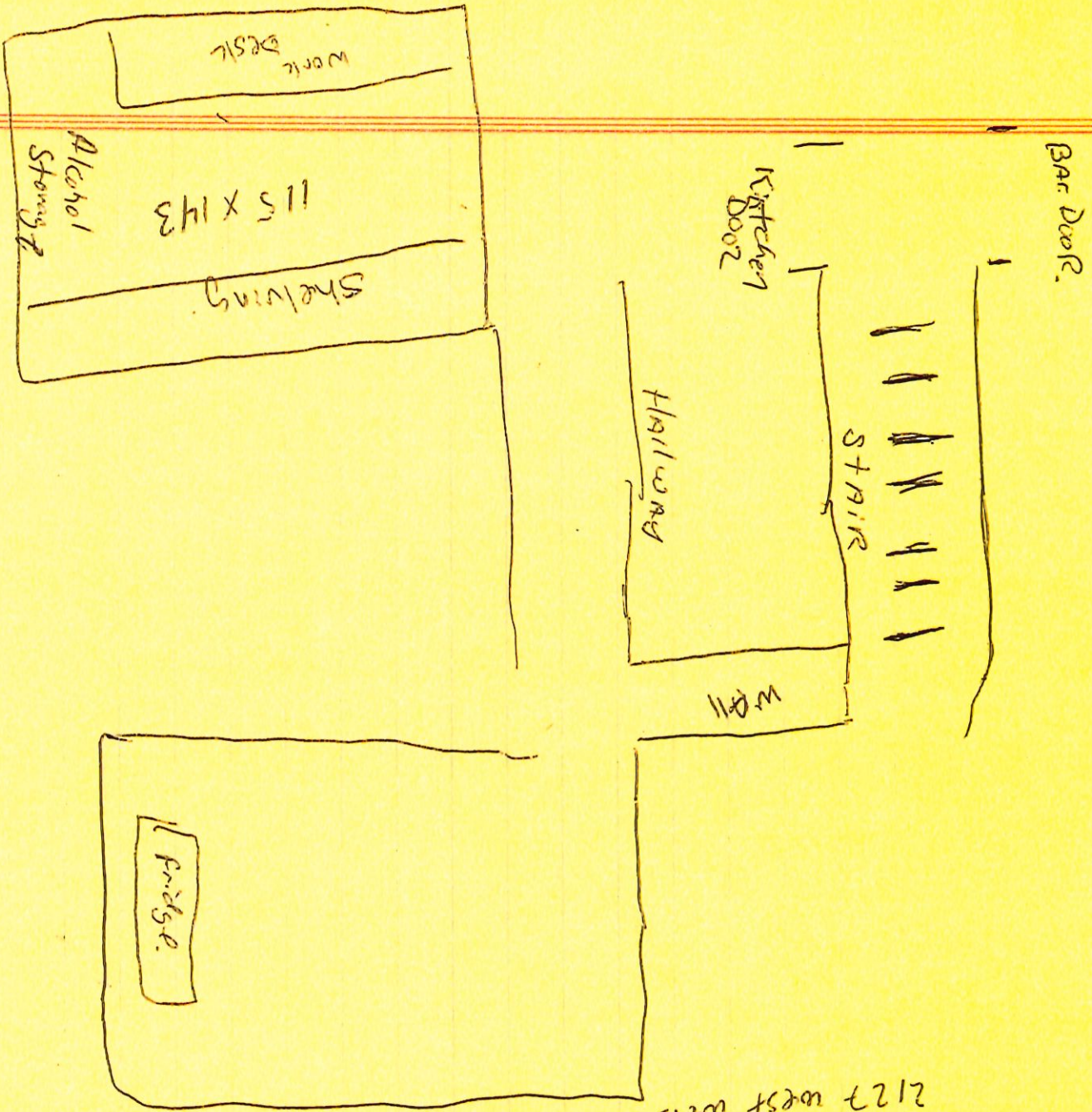

1111 loc  
 Scoreboard sports bar  
 2127 west 115



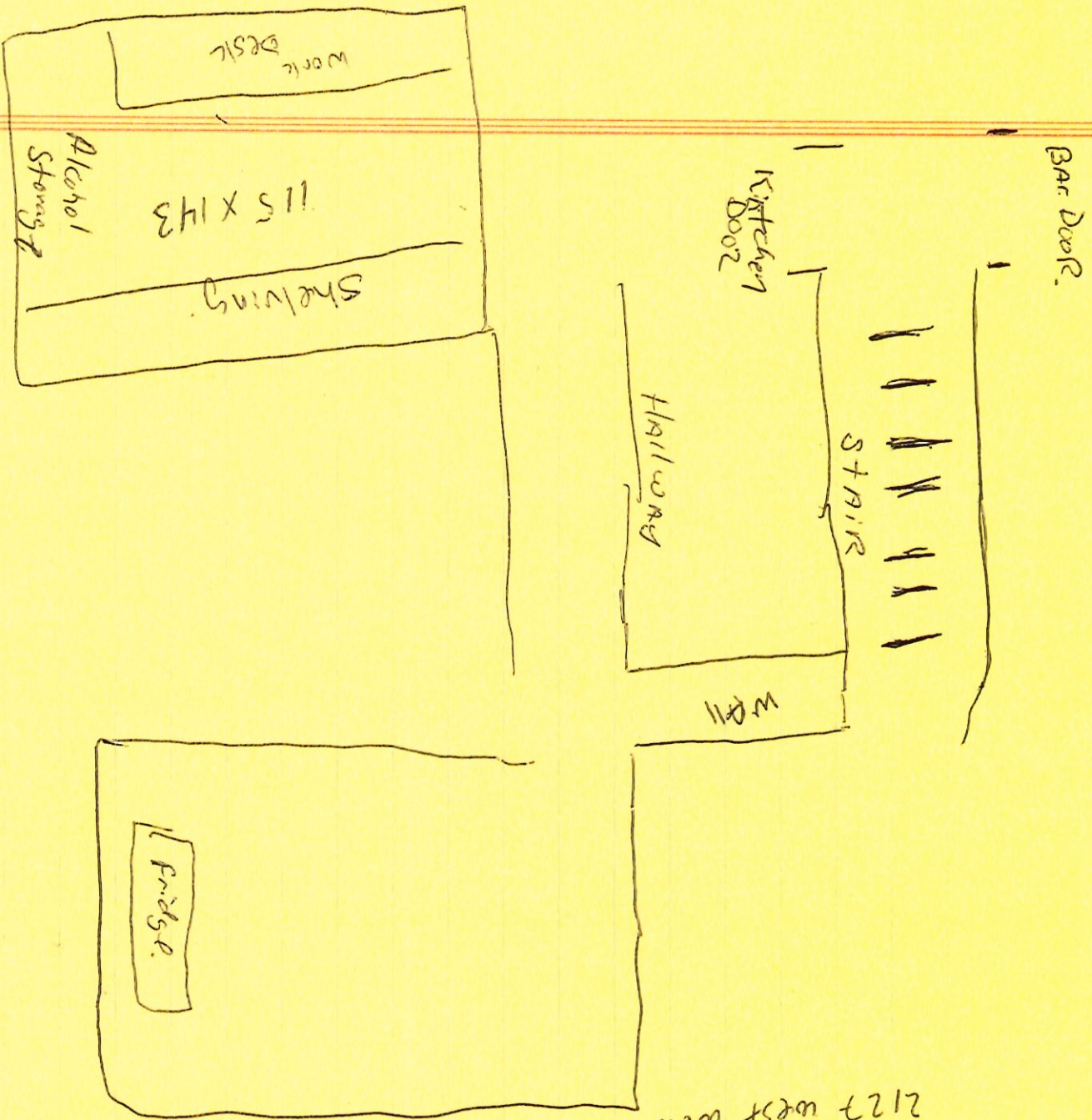

exit loc  
 Scoreboard sports bar  
 2127 west 115