



CITY OF MILWAUKEE  
OFFICE OF THE CITY CLERK

Friday, August 30, 2019

COMMITTEE MEETING NOTICE

AD 12

HERNANDEZ, Graciela, Agent  
Mi Pais LLC  
717 S 123rd St

West Allis, WI 53214

You are requested to attend a hearing which is to be held in Room 301-B, Third Floor, City Hall on:

**Tuesday, September 10, 2019 at 09:00 AM**

**Regarding:** Your Class B Tavern License Application as agent for "Mi Pais LLC" for "Mi Pais" at 1401 W GREENFIELD Av.

There is a possibility that your application may be denied for one or more of the following reasons: The recommendation of the committee regarding the application shall be based on evidence presented at the hearing. Per MCO 85-2.7-4, probative evidence concerning whether or not a new license should be granted may be presented on the following subjects: whether or not the applicant meets the municipal requirements, the appropriateness of the location and premises where the licensed premises is to be located and whether use of the premises for the purposes or activities permitted by the license would tend to facilitate a public or private nuisance or create undesirable neighborhood problems such as disorderly patrons, unreasonably loud noise, litter, and excessive traffic and parking congestion. Probative evidence relating to these matters may be taken from the plan of operation submitted with the license application, if any, but shall not include the content of any music. Evidence regarding the fitness of the location of the premises to be maintained as the principal place of business, including but not limited to whether there is an overconcentration of businesses of the type for which the license is sought; whether the proposal is consistent with any pertinent neighborhood business or development plans, or the location's proximity to areas where children are typically present. The applicant's record in operating similarly licensed premises; and whether or not the applicant has been charged with or convicted of any felony, misdemeanor, municipal offense or other offense, the circumstances of which substantially relate to the activity to be permitted by the license being applied for or any other factor which reasonably relates to the public health, safety or welfare may also be considered. See attached police report or correspondence.

**Notice for applicants with warrants or unpaid fines:**

Proof of warrant satisfaction or payment of fines must be submitted at the hearing on the above date and time. Failure to comply with this requirement may result in a delay of the granting/denial of your application.

Failure to appear at this meeting may result in the denial of your license. Individual applicants must appear only in person or by an attorney. Corporate or Limited Liability applicants must appear only by the agent designated on the application or by an attorney. Partnership applicants must appear by a partner listed on the application or by an attorney. If you wish to do so and at your own expense, you may be accompanied by an attorney of your choosing to represent you at this hearing.

You will be given an opportunity to speak on behalf of the application and to respond and challenge any charges or reasons given for the denial. No petitions can be accepted by the committee, unless the people who signed the petition are present at the committee hearing and willing to testify. You may present witnesses under oath and you may also confront and cross-examine opposing witnesses under oath. If you have difficulty with the English language, you should bring an interpreter with you, at your expense, so that you can answer questions and participate in your hearing.

You may examine the application file at this office during regular business hours prior to the hearing date. Inquiries regarding this matter may be directed to the person whose signature appears below.

Limited parking for persons attending meetings in City Hall is available at reduced rates (5 hour limit) at the Milwaukee Center on the southwest corner of East Kilbourn and North Water Street. Parking tickets must be validated in the first floor information booth in City Hall.

PLEASE NOTE: Upon reasonable notice, efforts will be made to accommodate the needs of disabled individuals through sign language interpreters or other auxiliary aids. For additional information or to request this service, contact the Council Services Division ADA Coordinator at (414) 286-2998, Fax - (414) 286-3456, TDD - (414) 286-2025.

JIM OWCZARSKI, CITY CLERK

BY: \_\_\_\_\_

Jessica Celella  
License Division Manager

If you have questions regarding this notice, please contact the License Division at (414) 286-2238.

Date:07/11/2019  
Officer: P.O. VODICKA

City of Milwaukee Police Department  
90-5-1.5 Crime Prevention Survey  
Tavern Inspection

Name of Premise: Mi Pias LLC  
Address: 1401 W Greenfield Av  
Phone: 334-6100

Owner: Graciela HERNANDEZ  
Owner address: 717 S 123<sup>rd</sup> St  
City State Zip: West Allis, WI 53214  
Owner Phone: 334-6100  
Owner email: Mipaismilw@gmail.com

Licensee/Agent: Same  
Home Address:  
City State Zip:  
Phone:  
Email:

Preferred contact: Same

Location currently open:  YES  NO

Projected open date:

Day's open: S M T W Th F SA ALL

Hours of Operation: Sun: 09:00am-11:59pm 24 hours Y N  
Mon: "  
Tue: "  
Wed: "  
Thu: 09:00am-2:00am  
Fri: "  
Sat: "

Premise Type: Tavern/Bar  
Restaurant  
Other: Convience store

Licenses currently held:

- Alcohol:  Yes  No Class: A #: 199635
- Tobacco:  Yes  No #: 1025854
- Food:  Yes  No #: 0009350
- Other:  Yes  No Type: #:
- Other:  Yes  No Type: #:

**Exterior Survey:**

1. Is the area around the location clean?  Yes  No
2. What surrounds the location? (Check all the apply)
  - a.  Park
  - b.  School
  - c.  Youth Center
  - d.  Church
  - e.  Tavern(s) If so, how many?
  - f.  Residential
  - g.  Other businesses
  - h.  Other:
3. Can you see from the outside of the location into the interior  Yes  No
4. Can you see the employees inside of the location from the outside  Yes  No
5. Are exterior windows free of signage  Yes  No
6. Street parking  Yes  No
7. Is there a parking lot  Yes  No
8. Is the parking lot clean?  Yes  No
9. Is the parking lot well lit?  Yes  No
10. Valet Parking  Yes  No
  - a. Will this lot have a guard?  Yes  No
  - b. Will this lot have cameras?  Yes  No
11. Are there areas where a person could conceal themselves  Yes  No
12. Is there exterior lighting?  Yes  No. Does it appear to be adequate  Yes  No
13. Exterior Payphone?  Yes  No
14. Are there No Loitering Signs posted?  Yes  No
15. Are there exterior security cameras  Yes  No How Many: 6
16. Are the address numbers prominently displayed and easy to see  Yes  No

**Camera Survey:**

17. Does this location have security cameras?  Yes  No
18. Are they in working order?  Yes  No
19. What format are the cameras?
  - a. Color  Yes  No
  - b. Digital  Yes  No
  - c. VCR  Yes  No
  - d. Recorded  Yes  No
20. How long is footage stored for later viewing: 30 days
21. Are there exterior cameras  Yes  No How many: 6
22. Are there interior cameras  Yes  No How many: 6

23. Do all employees know how to retrieve recorded digital images/footage?  Yes  No  
 24. Cameras located in parking lot  Yes  No How many N/A

**Interior Survey:**

25. What is the planned/posted capacity under 99  
 26. What is the minimum number of employees that will be on premise 1  
 27. Is the storeowner willing to be a standing complainant regarding loitering?  Yes  No  
 a. If yes have them fill out the standing complaint form and give them two of the commercial signs  Yes  No  
 28. Is the interior of the location neat and clean?  Yes  No  
 29. Does an interior camera face the entrance/exit?  Yes  No  
 30. Are emergency and non-emergency numbers posted near the phone?  Yes  No  
 31. Does the owner know how to contact their police district directly?  Yes  No  
 a. Did you provide a district contact guide to the owner?  Yes  No

**Security**

32. How many security personnel are going to be employed: None  
 33. How will they be deployed: Interior Exterior N/A  
 34. What days will they be deployed  Mon  Tue  Wed  Thu  Fri  Sat  Sun  
 35. Will the security be managed by business  or contracted   
 36. Will they be armed  Yes  No  
 37. What type of security measures will be used:  
 Wanding/metal detector  
 ID Scanner  
 Dress Code  
 Cover Charge  
 Age restriction  
 Other  
 38. When at capacity, how will the overflow crowd be managed?  
 39. Will a guard monitor the overflow crowd at all times?  Yes  No

**ADDITIONAL COMMENTS/RECOMMENDATIONS:**

Open containers will only be served to dine-in customers in the restaurant portion of the business. The store area will be closed with a gate after 9pm.  
 Licensee is registered for 7/23 PIVOT training.

# Alcohol Concentration for 1401 W Greenfield Ave

City of Milwaukee, Wisconsin

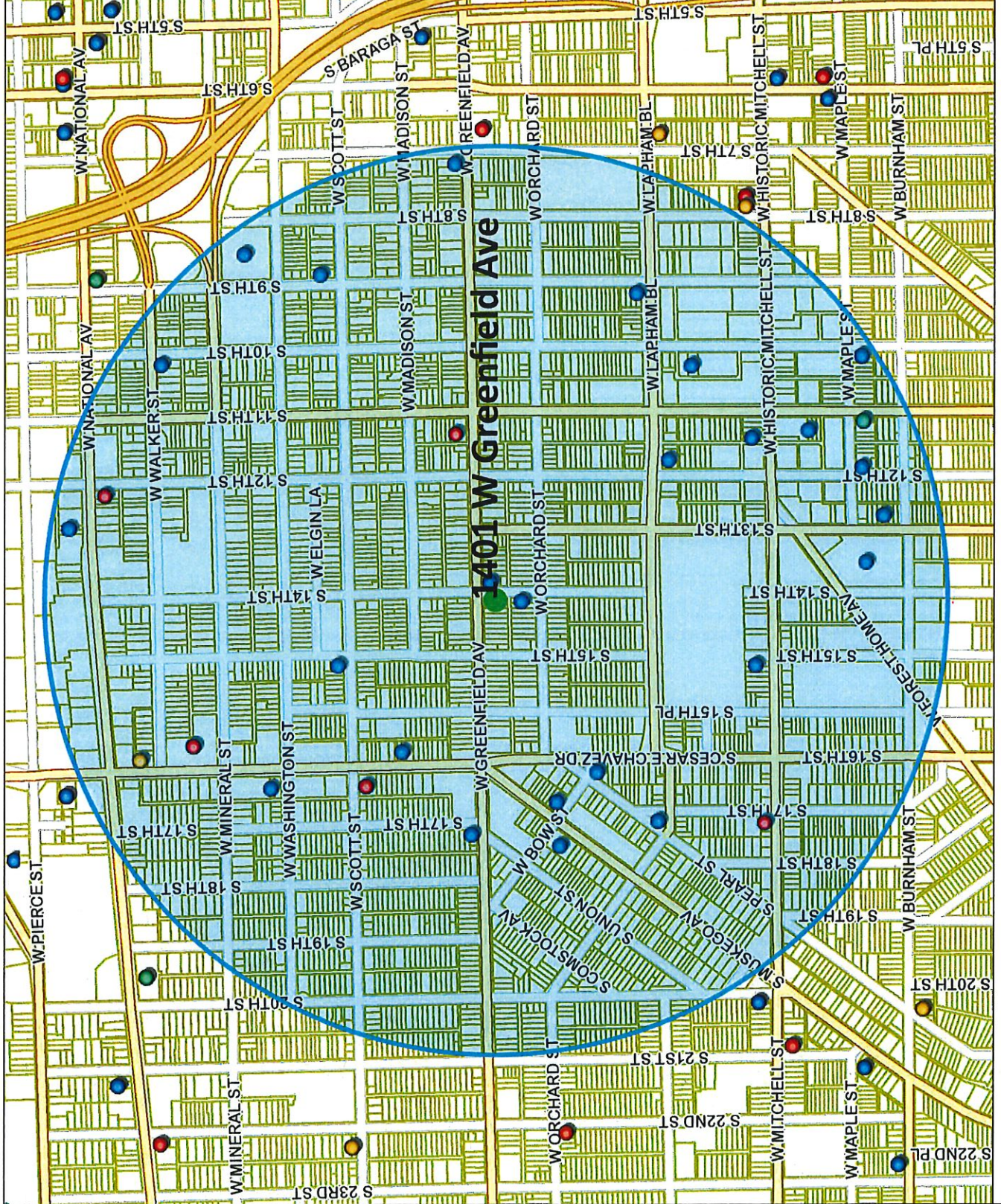

Map Scale: 1: 10,000  
 833.3  
 0 416.67 833.3 Feet

Disclaimer  
 6/20/2019

© City of Milwaukee, Wisconsin  
 Map Milwaukee: Property Information



## - Legend -

- Street names 10,000
- City limits
- Freeways 15,000
- Freeways
- Exit ramps
- Entry ramps
- Ramps
- Major streets 10,000
- Streets 10,000
- Waterways
- Milwaukee Parcels
- Alcohol licenses
  - Class A intoxicating liquor
  - Class A fermented malt beverage
  - Class A liquor and malt
  - Class B fermented malt beverage
  - Class B tavern
  - Class C wine retailer



## - Notes -

Alcohol Establishments within a .5 Mile Radius Centered on 1401 W Greenfield Ave as of 06/20/2019



Department of Administration - ITMD

Licensed Alcohol Beverage Establishments within a .5 Mile Radius Centered on 1401 W Greenfield Ave as of 06/20/2019

License Summary

- Class A Fermented Malt Beverage Retailer's License
- Class A Malt & Class A Liquor License
- Class B Fermented Malt Beverage Retailer's License
- Class B Tavern License

Total	1
	7
	2
	26
<b>Grand Total</b>	<b>36</b>

Legal entity	Trade name	Licensee	License type name	Total capacity	Room capacity	Address
J & E GROCERY STORE, LLC	LA HACIENDA	Jose Zaragoza, Agt	Class A Fermented Malt Beverage Retailer's License			820 S CESAR E CHAVEZ DR
1110 Corp	Greenfield Pantry	Michael J Wrothmann, Agt	Class A Malt & Class A Liquor License			1110 W Greenfield AV
TEXAS FOOD	TEXAS FOOD	HAKAM K ASSAD, SP	Class A Malt & Class A Liquor License			1201 W NATIONAL AV
APPLE TWO, LLC	EL CHARRO LIQUOR STORE	VIKRAMIJI SINGH, Agt	Class A Malt & Class A Liquor License			1207 S CESAR E CHAVEZ DR
Mi Pal's	Mi Pal's	GRACIELA HERNANDEZ, Agt	Class A Malt & Class A Liquor License			1401 W GREENFIELD AV
Harjodh, Inc	Mi Pueblo	Harpreet S Chawla, Agt	Class A Malt & Class A Liquor License			1700 W MITCHELL ST
EL REY SPIRITS, INC	EL REY SPIRITS, INC	ERNESTO VILLARREAL, Agt	Class A Malt & Class A Liquor License			916 S CESAR E CHAVEZ DR
EL REY SPIRITS, INC	Restaurante El Local	ERNESTO VILLARREAL, Agt	Class A Malt & Class A Liquor License			916 S CESAR E CHAVEZ DR
Restaurante El Local LLC	Restaurante El Local	JESUS SOTO CRUZ, Agt	Class B Fermented Malt Beverage Retailer's License			1801 S 11th ST
Restaurante El Local LLC	Restaurante El Local	JESUS SOTO CRUZ, Agt	Class B Fermented Malt Beverage Retailer's License			1801 S 11th ST
LUPES SQUIRREL CAGE	LUPES SQUIRREL CAGE	GUADALUPE BERRIOS, SP	Class B Tavern License	49		1001 W MAPLE ST
LUPES SQUIRREL CAGE	LUPES SQUIRREL CAGE	GUADALUPE BERRIOS, SP	Class B Tavern License	49		1001 W MAPLE ST
LA GUADALUPANA	LA GUADALUPANA/CAFE EL SOL	JAYSON OQUENDO, Agt	Class B Tavern License	170		1028 S 9TH ST
JALISCO RESTAURANT, LLC	JALISCO RESTAURANT	CARLOS E CASERES, Agt	Class B Tavern License	128		1035 S CESAR E CHAVEZ DR
Tacos Gemelos Restaurant LLC	Los Gemelos Tacos	Juan G Antunez Gomez, Agt	Class B Tavern License	49		1116 W HISTORIC MITCHELL ST
Bull & A Boy LLC	Glass + Griddle	Scott J Lurie, Agt	Class B Tavern License	240		1130 N 9TH ST
SAN JOSE, LLC	CLUB GUADALAJARA	GUILLERMO RODRIGUEZ, Agt	Class B Tavern License	45		1135 W LAPHAM BL
PEOPLES INN	PEOPLES INN	MARIA M RODRIGUEZ, SP	Class B Tavern License	45		1139 W MAPLE ST
El Cielo LLC	El Cielo Bar	Ruben Albanil Coyolt, Agt	Class B Tavern License	75		1226 W NATIONAL AV
Mariscos El Abuelo y Yo LLC	Mariscos El Abuelo y Yo	Diego A Puidio, Agt	Class B Tavern License	223		1234 S CESAR E CHAVEZ DR
Acosta Restaurant LLC	El Taxaiteca Restaurant	Evaristo Acosta Pena, Agt	Class B Tavern License	59		1300 W Burnham ST
Sky Pub and Grill LLC	Sky Bar	Ruben Albanil Coyolt, Agt	Class B Tavern License	100 - Tavern		1339 S 7TH ST
LA CARRIETA VIEJA	LA CARRIETA VIEJA	ABEL SANTOS, SP	Class B Tavern License	168	68 - Hall	1399 W GREENFIELD AV
El Barril	El Barril	JOSE L TERRONES, SP	Class B Tavern License	80		1400 W ORCHARD ST
TEQUILA NIGHT CLUB	TEQUILA NIGHT CLUB	GUSTAVO GUIZAR, JR, SP	Class B Tavern License	80		1460 S MUSKIEGO AV
La Sirenita Bar, LLC	La Sirenita Bar	FRANCISCO MARTINEZ VILLEGAS, Agt	Class B Tavern License	80		1500 W MITCHELL ST
Debbie Coops LLC	The Tool Box	Debra J Torres, Agt	Class B Tavern License	80		1500 W Scott ST
Century Beverage Group LLC	Don Julio's	Samantha L Woods, Agt	Class B Tavern License	52		1537 S CESAR E CHAVEZ DR
CANTARITOS BAR, LLC	Passion Nightclub	FRANCISCO GOMEZ-ORTIZ, Agt	Class B Tavern License	99		1566-1570 S MUSKIEGO AV
BUCKAROO LTD	Bryant's Cocktail Lounge	JOHN M DYE, Agt	Class B Tavern License	25		1579 S 9th ST
Las Tres Esquinas Bar	Las Tres Esquinas Bar	Sulema Vazquez, SP	Class B Tavern License	25		1586 S Pearl ST
Sierito Properties LLC	La Casa Vieja	Byron F Gudiel, Agt	Class B Tavern License	80		1629 S 10th ST
VILLA'S PLACE	VILLA'S PLACE	ALFREDO O VILLA, SP	Class B Tavern License	25		1700 W GREENFIELD AV
Greater Milwaukee Association of the Deaf Inc	Greater Milwaukee Association of the Deaf	JOHN P MURPHY, Agt	Class B Tavern License	129		1725 S 11th ST
La Borinca Restaurant Inc	La Borinca Restaurant	Santa I Frat, Agt	Class B Tavern License	49		1820 S 13th ST
GUADALAJARA CORPORATION	GUADALAJARA RESTAURANT	GENOVEVA LOZADA, Agt	Class B Tavern License	50		901 S 10TH ST



Friday, August 30, 2019

## Licenses Committee Notice of Hearing

GRACIELA HERNANDEZ  
717 S 123rd St  
West Allis, WI 53214

Date: 9/10/2019  
Time: 09:00 AM  
Location: Room 301-B, Third Floor, City Hall

The Licenses Committee will consider the following license application:

Class B Tavern License Application  
HERNANDEZ, Graciela, Agent  
Mi Pais at 1401 W GREENFIELD Av

Please note this application may be recommended for denial based on fitness of the location due to concentration of alcohol beverage outlets in the area. If the application is denied for this reason, no other application for an alcohol beverage license for this location shall be recommended for approval by the Licenses Committee within three years of the date of denial unless the applicant has demonstrated a change of circumstances since the prior denial.

If you have any questions, please call (414) 286-2238.





Friday, August 30, 2019



# Notice of Public Hearing

---

HERNANDEZ, Graciela, Agent  
Mi Pais at 1401 W GREENFIELD Av  
Class B Tavern License Application

**Tuesday, September 10, 2019 at 9:00 AM**

To whom it may concern:

The above application has been made by the above named applicant(s). This requires approval from the Licenses Committee and the Common Council of the City of Milwaukee. The hearing before the Licenses Committee will take place on 9/10/2019 at 9:00 AM, in Room 301-B, Third Floor, City Hall. If you wish, you may provide testimony at the hearing regarding the request; see below for further information. You are not required to attend the hearing. Once the Licenses Committee makes its recommendation, this recommendation is forwarded to the full Common Council for approval at its next regularly scheduled hearing. Please review the information below and if you have further questions regarding this process, please contact the License Division at (414) 286-2238.

---

## Important details for those wishing to provide information for the Licenses Committee to consider when making its recommendation:

1. The license application is scheduled to be heard at the above time. Due to other hearings running longer than scheduled, you may have to wait some time to provide your testimony.
2. You must appear in person and testify as to matters that you have personally experienced or seen. (You cannot provide testimony for your neighbor, parent or anyone else; this is considered hearsay and cannot be considered by the committee.)
3. No letters or petitions can be accepted by the committee (unless the person who wrote the letter or the persons who signed the petition are present at the committee hearing and willing to testify).
4. Persons opposed to the license application are given the opportunity to testify first; supporters may testify after the opponents have finished.
5. When you are called to testify, you will be sworn in and asked to give your name, and address. (If your first and/or last names are uncommon please spell them.)
6. You may then provide testimony.
  - a. Include only information relating to the above license application.
  - b. Include only information you have personally witnessed or seen.
  - c. Provide concise and relevant information detailing how this business has affected or may affect the peaceful enjoyment of your neighborhood.
  - d. If by the time you have the opportunity to testify, the information you wish to share has already been provided to the committee, you may state that you agree with the previous testimony. Redundant or repetitive testimony will not assist the committee in making its recommendation.
7. After giving your testimony, the members of the Licenses Committee and the licensee may ask questions regarding the testimony you have given or other factors relating to the license application.
8. Business Competition is not a valid basis for denial or non-renewal of a license.  
**Please Note: If you have submitted an objection to the above application your objection cannot be considered by the committee unless you personally testify at the hearing.**



OCCUPANT	MAIL ADDRESS	CITY, STATE ZIP
CURRENT OCCUPANT	1315 W GREENFIELD AVE	MILWAUKEE, WI 53204
CURRENT OCCUPANT	1324 W GREENFIELD AVE	MILWAUKEE, WI 53204
CURRENT OCCUPANT	1322 W GREENFIELD AVE	MILWAUKEE, WI 53204
CURRENT OCCUPANT	1412 W GREENFIELD AVE	MILWAUKEE, WI 53204
CURRENT OCCUPANT	1400 W GREENFIELD AVE	MILWAUKEE, WI 53204
CURRENT OCCUPANT	1314 S 14TH ST	MILWAUKEE, WI 53204
CURRENT OCCUPANT	1336 W GREENFIELD AVE 13	MILWAUKEE, WI 53204
CURRENT OCCUPANT	1416 S 14TH ST	MILWAUKEE, WI 53204
CURRENT OCCUPANT	1329A W GREENFIELD AVE	MILWAUKEE, WI 53204
CURRENT OCCUPANT	1328 W ORCHARD ST	MILWAUKEE, WI 53204
CURRENT OCCUPANT	1409 W ORCHARD ST	MILWAUKEE, WI 53204
CURRENT OCCUPANT	1405 W ORCHARD ST	MILWAUKEE, WI 53204
CURRENT OCCUPANT	1437 W GREENFIELD AVE	MILWAUKEE, WI 53204
CURRENT OCCUPANT	1431 W GREENFIELD AVE 1	MILWAUKEE, WI 53204
CURRENT OCCUPANT	1431 W GREENFIELD AVE 6	MILWAUKEE, WI 53204
CURRENT OCCUPANT	1424 W ORCHARD ST	MILWAUKEE, WI 53204
CURRENT OCCUPANT	1313 W GREENFIELD AVE	MILWAUKEE, WI 53204
CURRENT OCCUPANT	1321 W GREENFIELD AVE	MILWAUKEE, WI 53204
CURRENT OCCUPANT	1322 W GREENFIELD AVE A	MILWAUKEE, WI 53204
CURRENT OCCUPANT	1412B W GREENFIELD AVE	MILWAUKEE, WI 53204
CURRENT OCCUPANT	1408B W GREENFIELD AVE	MILWAUKEE, WI 53204
CURRENT OCCUPANT	1408A W GREENFIELD AVE	MILWAUKEE, WI 53204
CURRENT OCCUPANT	1404 W GREENFIELD AVE	MILWAUKEE, WI 53204
CURRENT OCCUPANT	1405 W GREENFIELD AVE 1	MILWAUKEE, WI 53204
CURRENT OCCUPANT	1401 W GREENFIELD AVE	MILWAUKEE, WI 53204
CURRENT OCCUPANT	1316 S 14TH ST	MILWAUKEE, WI 53204
CURRENT OCCUPANT	1328 W GREENFIELD AVE 1	MILWAUKEE, WI 53204
CURRENT OCCUPANT	1328 W GREENFIELD AVE 4	MILWAUKEE, WI 53204
CURRENT OCCUPANT	1338 W ORCHARD ST	MILWAUKEE, WI 53204
CURRENT OCCUPANT	1331 W GREENFIELD AVE	MILWAUKEE, WI 53204
CURRENT OCCUPANT	1415 W MADISON ST	MILWAUKEE, WI 53204
CURRENT OCCUPANT	1425A W GREENFIELD AVE	MILWAUKEE, WI 53204
CURRENT OCCUPANT	1321B W GREENFIELD AVE	MILWAUKEE, WI 53204
CURRENT OCCUPANT	1321A W GREENFIELD AVE	MILWAUKEE, WI 53204
CURRENT OCCUPANT	1314 W GREENFIELD AVE	MILWAUKEE, WI 53204
CURRENT OCCUPANT	1320A W ORCHARD ST	MILWAUKEE, WI 53204
CURRENT OCCUPANT	1415 W GREENFIELD AVE	MILWAUKEE, WI 53204
CURRENT OCCUPANT	1315 S 14TH ST	MILWAUKEE, WI 53204
CURRENT OCCUPANT	1401A W GREENFIELD AVE	MILWAUKEE, WI 53204
CURRENT OCCUPANT	1336 W GREENFIELD AVE 8	MILWAUKEE, WI 53204
CURRENT OCCUPANT	1336 W GREENFIELD AVE 11	MILWAUKEE, WI 53204
CURRENT OCCUPANT	1426 S 14TH ST	MILWAUKEE, WI 53204
CURRENT OCCUPANT	1325 W GREENFIELD AVE	MILWAUKEE, WI 53204
CURRENT OCCUPANT	1413 W ORCHARD ST	MILWAUKEE, WI 53204
CURRENT OCCUPANT	1411 W MADISON ST	MILWAUKEE, WI 53204
CURRENT OCCUPANT	1432 S 15TH ST	MILWAUKEE, WI 53204

CURRENT OCCUPANT	1433 W GREENFIELD AVE	MILWAUKEE, WI 53204
CURRENT OCCUPANT	1433A W GREENFIELD AVE	MILWAUKEE, WI 53204
CURRENT OCCUPANT	1430A W GREENFIELD AVE	MILWAUKEE, WI 53204
CURRENT OCCUPANT	1428A W ORCHARD ST	MILWAUKEE, WI 53204
CURRENT OCCUPANT	1425 W GREENFIELD AVE	MILWAUKEE, WI 53204
CURRENT OCCUPANT	1425B W GREENFIELD AVE	MILWAUKEE, WI 53204
CURRENT OCCUPANT	1421 W GREENFIELD AVE	MILWAUKEE, WI 53204
CURRENT OCCUPANT	1326 W ORCHARD ST	MILWAUKEE, WI 53204
CURRENT OCCUPANT	1318 W ORCHARD ST	MILWAUKEE, WI 53204
CURRENT OCCUPANT	1312 W ORCHARD ST	MILWAUKEE, WI 53204
CURRENT OCCUPANT	1414 W GREENFIELD AVE A	MILWAUKEE, WI 53204
CURRENT OCCUPANT	1404A W ORCHARD ST	MILWAUKEE, WI 53204
CURRENT OCCUPANT	1327 S 14TH ST	MILWAUKEE, WI 53204
CURRENT OCCUPANT	1401 W ORCHARD ST	MILWAUKEE, WI 53204
CURRENT OCCUPANT	1328 W GREENFIELD AVE 5	MILWAUKEE, WI 53204
CURRENT OCCUPANT	1339 W GREENFIELD AVE	MILWAUKEE, WI 53204
CURRENT OCCUPANT	1504 S 14TH ST	MILWAUKEE, WI 53204
CURRENT OCCUPANT	1339 W ORCHARD ST A	MILWAUKEE, WI 53204
CURRENT OCCUPANT	1416A S 14TH ST	MILWAUKEE, WI 53204
CURRENT OCCUPANT	1333 W ORCHARD ST	MILWAUKEE, WI 53204
CURRENT OCCUPANT	1331A W GREENFIELD AVE	MILWAUKEE, WI 53204
CURRENT OCCUPANT	1434 W GREENFIELD AVE 2	MILWAUKEE, WI 53204
CURRENT OCCUPANT	1431 W GREENFIELD AVE 3	MILWAUKEE, WI 53204
CURRENT OCCUPANT	1424B W ORCHARD ST	MILWAUKEE, WI 53204
CURRENT OCCUPANT	1427 W GREENFIELD AVE	MILWAUKEE, WI 53204
CURRENT OCCUPANT	1314A W GREENFIELD AVE	MILWAUKEE, WI 53204
CURRENT OCCUPANT	1412A W GREENFIELD AVE	MILWAUKEE, WI 53204
CURRENT OCCUPANT	1408C W GREENFIELD AVE	MILWAUKEE, WI 53204
CURRENT OCCUPANT	1408 W GREENFIELD AVE	MILWAUKEE, WI 53204
CURRENT OCCUPANT	1408 W ORCHARD ST	MILWAUKEE, WI 53204
CURRENT OCCUPANT	1405 W GREENFIELD AVE 4	MILWAUKEE, WI 53204
CURRENT OCCUPANT	1336 W GREENFIELD AVE 10	MILWAUKEE, WI 53204
CURRENT OCCUPANT	1336 W GREENFIELD AVE 12	MILWAUKEE, WI 53204
CURRENT OCCUPANT	1339 W ORCHARD ST	MILWAUKEE, WI 53204
CURRENT OCCUPANT	1329 W GREENFIELD AVE	MILWAUKEE, WI 53204
CURRENT OCCUPANT	1434 W GREENFIELD AVE 3	MILWAUKEE, WI 53204
CURRENT OCCUPANT	1431 W GREENFIELD AVE 2	MILWAUKEE, WI 53204
CURRENT OCCUPANT	1431 W GREENFIELD AVE 7	MILWAUKEE, WI 53204
CURRENT OCCUPANT	1424A W ORCHARD ST	MILWAUKEE, WI 53204
CURRENT OCCUPANT	1416A W ORCHARD ST	MILWAUKEE, WI 53204
CURRENT OCCUPANT	1417A W GREENFIELD AVE	MILWAUKEE, WI 53204
CURRENT OCCUPANT	1413A W GREENFIELD AVE	MILWAUKEE, WI 53204
CURRENT OCCUPANT	1412 W ORCHARD ST	MILWAUKEE, WI 53204
CURRENT OCCUPANT	1332 W ORCHARD ST	MILWAUKEE, WI 53204
CURRENT OCCUPANT	1436 S 15TH ST	MILWAUKEE, WI 53204
CURRENT OCCUPANT	1434 W GREENFIELD AVE 4	MILWAUKEE, WI 53204
CURRENT OCCUPANT	1431 W GREENFIELD AVE 4	MILWAUKEE, WI 53204

CURRENT OCCUPANT	1320 W ORCHARD ST	MILWAUKEE, WI 53204
CURRENT OCCUPANT	1417 W GREENFIELD AVE	MILWAUKEE, WI 53204
CURRENT OCCUPANT	1413 W GREENFIELD AVE	MILWAUKEE, WI 53204
CURRENT OCCUPANT	1405 W GREENFIELD AVE 3	MILWAUKEE, WI 53204
CURRENT OCCUPANT	1328 W GREENFIELD AVE 2	MILWAUKEE, WI 53204
CURRENT OCCUPANT	1422 S 14TH ST	MILWAUKEE, WI 53204
CURRENT OCCUPANT	1417 W ORCHARD ST	MILWAUKEE, WI 53204
CURRENT OCCUPANT	1412 S 15TH ST	MILWAUKEE, WI 53204
CURRENT OCCUPANT	1412 S 15TH ST A	MILWAUKEE, WI 53204
CURRENT OCCUPANT	1439 W GREENFIELD AVE	MILWAUKEE, WI 53204
CURRENT OCCUPANT	1434 W GREENFIELD AVE 1	MILWAUKEE, WI 53204
CURRENT OCCUPANT	1428 W ORCHARD ST	MILWAUKEE, WI 53204
CURRENT OCCUPANT	1431 W GREENFIELD AVE 5	MILWAUKEE, WI 53204
CURRENT OCCUPANT	1420 W ORCHARD ST	MILWAUKEE, WI 53204
CURRENT OCCUPANT	1421A W GREENFIELD AVE	MILWAUKEE, WI 53204
CURRENT OCCUPANT	1317 W GREENFIELD AVE	MILWAUKEE, WI 53204
CURRENT OCCUPANT	1416 W ORCHARD ST	MILWAUKEE, WI 53204
CURRENT OCCUPANT	1414 W GREENFIELD AVE	MILWAUKEE, WI 53204
CURRENT OCCUPANT	1409 W GREENFIELD AVE	MILWAUKEE, WI 53204
CURRENT OCCUPANT	1405 W GREENFIELD AVE 2	MILWAUKEE, WI 53204
CURRENT OCCUPANT	1404 W ORCHARD ST	MILWAUKEE, WI 53204
CURRENT OCCUPANT	1400A W ORCHARD ST	MILWAUKEE, WI 53204
CURRENT OCCUPANT	1328 W GREENFIELD AVE 3	MILWAUKEE, WI 53204
CURRENT OCCUPANT	1328 W GREENFIELD AVE 6	MILWAUKEE, WI 53204
CURRENT OCCUPANT	1336 W GREENFIELD AVE 7	MILWAUKEE, WI 53204
CURRENT OCCUPANT	1336 W GREENFIELD AVE 9	MILWAUKEE, WI 53204
CURRENT OCCUPANT	1332A W ORCHARD ST	MILWAUKEE, WI 53204
CURRENT OCCUPANT	1430 W GREENFIELD AVE	MILWAUKEE, WI 53204
CURRENT OCCUPANT	1423 W GREENFIELD AVE	MILWAUKEE, WI 53204

Total Records: 122

Radius: 250.0 feet and Center of Circle: 1401 W Greenfield Ave



# BUSINESS LICENSE PLAN OF OPERATION

ccl-busplan 3/15/18

Office of the City Clerk License Division  
200 E. Wells St. Room 105, Milwaukee, WI 53202  
(414) 286-2238 www.milwaukee.gov/license e-mail address: [license@milwaukee.gov](mailto:license@milwaukee.gov)

## 1. Type of Business

Applying for:  Extended Hours (12AM to 5AM) - If a food establishment, check all that apply:  Delivery  Drive Thru  Dining Room  
 Self Service Laundry  Massage Establishment  Filling Station  
 Other (supplemental application for specific license also required)

Provide a detailed description of the type of business you plan on operating:

Do you have any experience operating this type of business?  No  Yes If yes, explain:

## 2. Business Operations

- a. Proposed Opening Date: already open
- b. Is this premise under construction?  No  Yes If yes, list estimated completion date: \_\_\_\_\_
- c. Is this a franchise?  No  Yes
- d. Is this premises currently licensed?  No  Yes If yes, list type of license: Rest, grocery, Liquor
- e. Is the current licensee operating?  No  Yes If no, list date closed: \_\_\_\_\_
- f. Do you have future plans for other businesses, licenses or permits at this location?  No  Yes  
If yes, explain: \_\_\_\_\_
- g. Have you previously held an Extended Hours License in Milwaukee?  No  Yes  
If yes, list address(es): 1401 W. Greenfield Avenue
- h. Are other businesses operating in the same building?  No  Yes If yes, describe: \_\_\_\_\_

## 3. Litter & Noise

- a. How are grounds kept clean?  Sweep  Pressure Wash  Pick Up Litter  Other: Daily cleaning
- b. How often will grounds be cleaned?  Daily  Weekly  As Needed  Monthly  Other: \_\_\_\_\_
- c. Grounds cleaned by:  Licensee  Building Owner  Employees  Hired Maintenance  Other: \_\_\_\_\_
- d. How are noise issues prevented and/or addressed?  Security  Manager approaches customer(s)  Call Police  
 Signs Posted  Other: \_\_\_\_\_
- e. Will a sound amplification system be used?  No  Yes If yes, describe: \_\_\_\_\_

## 4. Smoking & Sanitation

- a. Are there designated outdoor smoking areas?  No  Yes If yes, describe: \_\_\_\_\_
- b. Number of Garbage Cans: Inside: 4 Locations: Entrance, front, counter, back kitchen  
Outside: 2 Locations: Entrance & ~~near~~ East Sidewalks
- c. Is a crowd control barrier used?  No  Yes If yes, describe: \_\_\_\_\_
- d. How many restrooms are on the premises? 1
- e. Name of solid waste contractor:  Advanced Disposal  Waste Management  Other: \_\_\_\_\_

## 5. Security

- a. Are there onsite parking spaces?  No  Yes If yes, how many? \_\_\_\_\_ and describe the parking security plan: \_\_\_\_\_
- b. Is there a loading zone?  No  Yes If yes, describe the loading area security plan: \_\_\_\_\_
- c. Will you have security personnel on premise?  No  Yes If yes, how many? \_\_\_\_\_ and answer the following:  
 What are their responsibilities? \_\_\_\_\_  
 Is security equipment used?  No  Yes If yes, describe \_\_\_\_\_  
 List their licensing, certification, or training credentials \_\_\_\_\_
- d. Will there be security cameras?  No  Yes If yes, how many? 12 and list locations: 3 @ front entrance, 2 @ main building, 1 @ side, 1 @ inside entrance, kitchen, 5 @ customer areas
- e. Will searches/identification checks be done upon entry?  No  Yes If yes, describe \_\_\_\_\_

## 6. Percentage of Sales (must total 100%)

Alcohol <u>45</u> %	Food <u>50</u> %	Secondhand Merchandise _____ %	Precious Metals & Gems _____ %
Entertainment _____ %	Cigarettes <u>5</u> %	Personal Services (such as tattoo, body piercing, salon, tailor, tanning, etc.) _____ %	Other _____ % Describe: _____
Pawnbroker Activity _____ %	Salvaged Materials _____ % (such as scrap metal)		

## 7. Businesses/Licenses on the Premises (check all that apply):

### Type 1

- Full Service Restaurant  Cafe/Coffee Shop  Deli or Fast Food Restaurant  Private/Fraternal/Veterans Club
- Night Club  Tavern  Cocktail Lounge  Teen Club
- Banquet Hall  Sports Facility  Bowling Alley
- Hotel/Motel: Number of Floors: \_\_\_\_\_ Number of Rooms: \_\_\_\_\_  
 Rooming House: Number of Floors: \_\_\_\_\_ Number of Rooms: \_\_\_\_\_

### Type 2

- Liquor Store  Corner Store  Supermarket  Convenience Store
- Gas Station  Amusement/Phonograph Distributor  Recycling, Salvage or Towing
- Used Car Dealer  Personal Service Establishment (such as tattoo business, hair salon, tailor, etc.)  Recording Studio

What other licenses/permits will you hold at this location? (check all that apply)

- Occupancy Permit  Cigarette & Tobacco  Gas Station  Extended Hours  Class "B" Tavern  Weights & Measures
- Secondhand Dealer  Precious Metal & Gem  Other: \_\_\_\_\_

## 8. Legal Capacity (only if a Type 1 premises in #7 above)

Capacity 99 (Call the Milwaukee Development Center at 414-286-8211 if you have questions.)

## 9. Premises Description

a. Identify all area(s) of the premises that will be used in operating this business (include areas used only for storage):

1<sup>st</sup> Floor  2<sup>nd</sup> Floor  Basement Storage  Patio  Beer Garden  Sidewalk Café  Deck  Rooftop

Other: Describe: \_\_\_\_\_

b. Describe Location:  Major Thoroughfare  Secondary Street  Other: \_\_\_\_\_

c. Nearest Major Cross Street: Greenfield Avenue and 14<sup>th</sup> Street

d. Describe Building:  Free Standing Building  Strip Mall  Other: \_\_\_\_\_

e. Describe Premises Structure:  Single Story  Multi-Story - # of Stories 2  Other: \_\_\_\_\_

f. Describe Surrounding Area:  Commercial  Residential  Industrial  Other: \_\_\_\_\_

g. Building Owner Name: Graciela & Innocente Adz Phone Number: (414) 334-6100

Business Owner Address: 717 S. 123rd Street

## 10. Hours of Operation & Customers

Will customers be entering the premises?  No  Yes

Day of the Week	Proposed Hours of Operation:		Estimated Number of Customers expected each day	Potential Age Range of Customers	Class B Tavern Applicant Only: Age Restriction (If none, write 'None')
	Open Time (include a.m. or p.m.)	Close Time (include a.m. or p.m.)			
Sunday	8 am	10 pm	35	All Ages	Over 21 for L.P.U.
Monday			35		
Tuesday			45		
Wednesday		10 pm	45		
Thursday		Midnight	65		
Friday		2 am	75	0-99	↓
Saturday	8 am	2 am	75	All Ages	

An Extended Hours Establishment License is required for any convenience store, filling station, personal service establishment (such as tattoo, body piercing, salon, tailor, tanning, etc.), recording studio or restaurant which is open between the hours of 12:00 a.m. and 5:00 a.m.

Alcohol Establishments Class A: 8:00 am to 9:00 pm Sunday thru Saturday  
 Permitted Hours of Operation: Class B: 6:00 am to 2:00 am Sunday thru Thursday, 6:00 am to 2:30 am Friday & Saturday

Entertainment Outdoor Closing Hours: 10:00pm Sunday-Thursday; 12:00am Friday & Saturday; unless a different time, either earlier or later, is established by the Common Council in its approval of the licensee's plan of operation.

## 11. Signature(s)

[Signature]  
 Signature of Sole Proprietor, Partner, or 20% or more Shareholder  
 (If there are no 20% or more shareholders,  
 Corporate Officer-print name/title and sign)

[Signature]  
 Signature of additional partner or 20% or more shareholder

See Application Information for a complete list of all required application forms.



**ALCOHOL BEVERAGE & PUBLIC ENTERTAINMENT PREMISES  
SUPPLEMENTAL APPLICATION**

Office of the City Clerk License Division  
200 E. Wells St. Room 105, Milwaukee, WI 53202  
(414) 286-2238 e-mail address: license@milwaukee.gov [www.milwaukee.gov/license](http://www.milwaukee.gov/license)

Legal Entity Name: <u>Mi Pais LLC</u>
Premise Address: <u>1401 W. Greenfield Ave</u>
<b>Proximity of Premises to Church, School, Daycare Center or Hospital</b>
Is the building within 300 feet of any church, school, daycare center or hospital? <input checked="" type="checkbox"/> No <input type="checkbox"/> Yes
<b>"Service Bar Only" Designation</b>
If applying for Class B or C license, are you applying for "Service Bar Only"? <input checked="" type="checkbox"/> No <input type="checkbox"/> Yes Service Bar Only means customers cannot sit at the bar. Alcohol is served to employees who serve patrons seated at tables. No stools, chairs or other articles of furniture shall be placed at the service bar for patrons to sit upon.
<b>Business Information</b>
a) Are you taking out this application for anyone that may not be eligible for a license? <input checked="" type="checkbox"/> No <input type="checkbox"/> Yes If yes, list their name and address: _____
b) Will the agent, a partner or the individual licensee be conducting the day-to-day operations of the business? <input type="checkbox"/> No <input checked="" type="checkbox"/> Yes If no, list the name and address of the person(s) who will: _____
Class B Applicants: If the agent, a partner or the individual licensee will not be conducting the day-to-day operations of the business, the person(s) listed above must obtain a Class B Managers license.
c) Does anyone else have money invested or any other interest in this business? <input checked="" type="checkbox"/> No <input type="checkbox"/> Yes If yes, explain: _____
d) Have you made an agreement with anyone to repay any loan or any other payments based upon income from the business? <input checked="" type="checkbox"/> No <input type="checkbox"/> Yes If yes, list name and address: _____
<b>Proof of Ownership, Lease, or Offer to Purchase (New &amp; Transfer Applicants Only)</b>
Submit proof of ownership, lease, or offer to purchase the building with this application. A lease or offer to purchase must: a) Be in the same legal entity name as that apply for the license b) Reflect the same address as the premises address on this application c) Reflect current dates and d) Be signed by the lessor/seller and lessee/buyer
<b>Property Information (New &amp; Transfer Applicants Only)</b>
a) Do you own or lease the building? <input checked="" type="checkbox"/> Own <input type="checkbox"/> Lease
b) Who owns the fixtures (for example, coolers, etc.)? <u>SELF</u>
c) Are you purchasing the stock and/or fixtures? <input checked="" type="checkbox"/> No <input type="checkbox"/> Yes If yes, amount paid \$ _____
d) Total amount paid for business \$ <u>0</u>
e) Total amount paid for goodwill of the business \$ <u>0</u>
Goodwill comprises the reputation and customer relationships of an existing business. If the price you pay for the business exceeds the fair market value of all of the rest of the assets of the business, the excess may be considered goodwill.
f) Have you made arrangements with the seller for payment of personal property taxes? <input checked="" type="checkbox"/> No <input type="checkbox"/> Yes

**See Application Information for a list of all required application forms.**

### Lease Information (New & Transfer Applicants who are leasing the premises only)

- a) Date lease begins 11/1/19 Ends 12/30/24
- b) Monthly rental \$ 500
- c) Do you have an option to renew the lease?  No  Yes
- d) Does your lease allow for assignment to another party without the consent of the owner?  No  Yes
- e) For what length of time have you been guaranteed occupancy (number of years)? 5
- f) In addition to paying the monthly rental, will you have to pay anything additional to the owner of the building to guarantee performance of the lease?  No  Yes If yes, explain \_\_\_\_\_
- g) Does the present owner or occupancy object to the granting of your license?  No  Yes  
If yes, explain \_\_\_\_\_

### Change of Agent Applicants Only

Have there been any changes to the floor plan since the last application was submitted?  No  Yes

If no, a new floor plan is not required. If yes, submit a new floor plan and explain the change(s): \_\_\_\_\_

### Signature

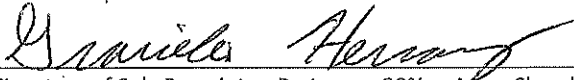

Signature of Sole Proprietor, Partner or 20% or More Shareholder  
(If no 20% or more Shareholder, Corporate Officer - print name/title and sign)

Note: All information contained in this application is subject to approval by the Common Council.  
Deviating from approved plan of operation will subject licensee to citations, and/or suspension or non-renewal of the license.  
Contact the License Division for information on how to request changes.

### New and transfer of premises applicants must submit the following:

- Proof of ownership, lease or offer to purchase the building
- Detailed floor plan
- If a restaurant, copy of the menu



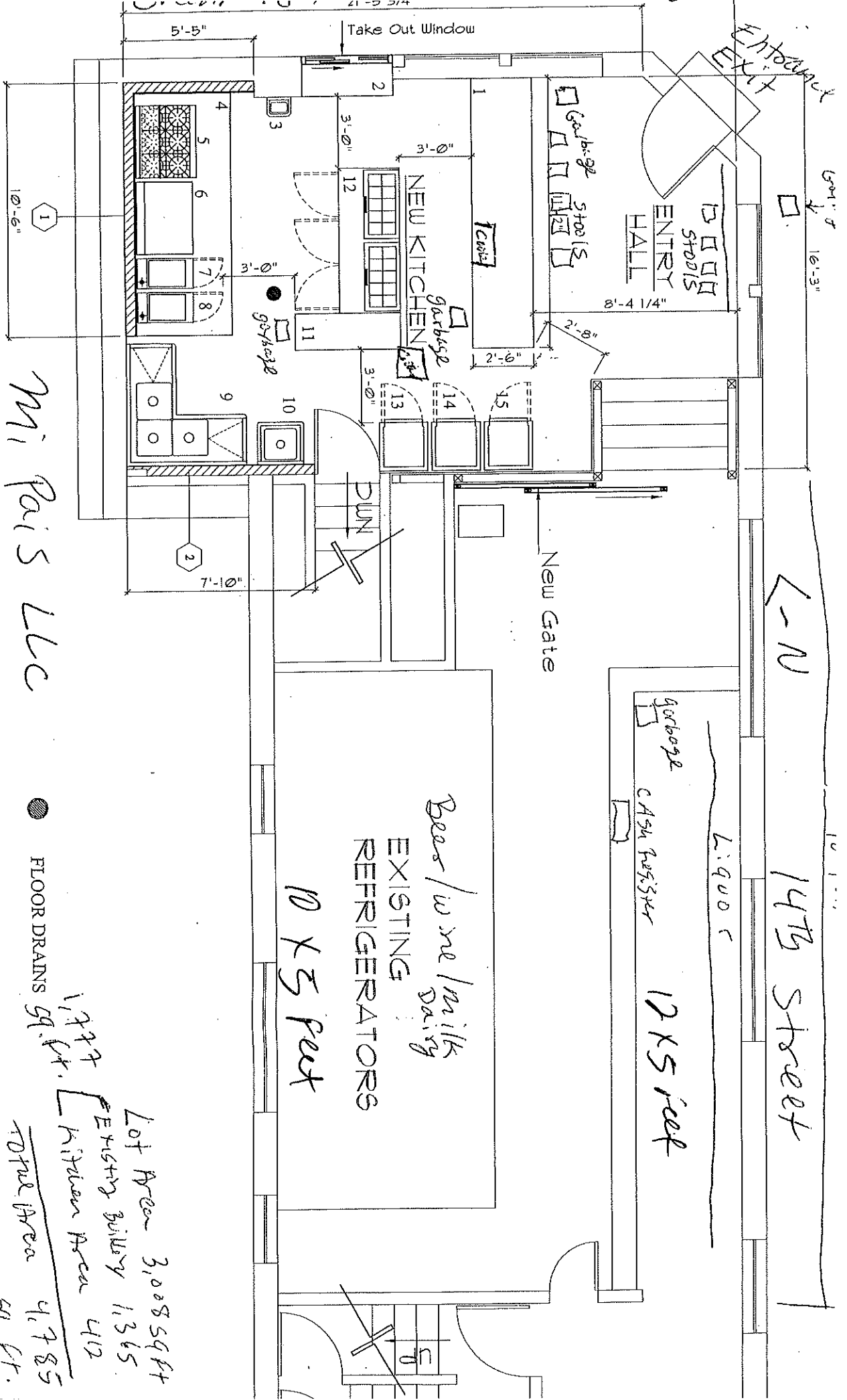

1401 W. Greenfield Avenue  
 Milwaukee, WI  
 Total sq feet 30x140 = 3204

Mi Pairs LLC

Agent: Graciela Hernandez

 FLOOR DRAINS

1,777 sq. ft.

EXISTING Building 1,365 sq. ft.

Lot Area 3,008 sq ft  
 Kitchen Area 412 sq. ft.  
 Total Area 4,785 sq. ft.

Beer/wine/dairy  
 EXISTING  
 REFRIGERATORS  
 10 X 5 feet

garbage  
 CASH REGISTER  
 12 X 5 feet

Liquor

1475 Street



CITY OF MILWAUKEE  
OFFICE OF THE CITY CLERK

Friday, August 30, 2019

COMMITTEE MEETING NOTICE

AD 12

OLSON, Jaqueline T, Agent  
JackieO, LLC  
3701 S Alabama Av  
Milwaukee, WI 53207

You are requested to attend a hearing which is to be held in Room 301-B, Third Floor, City Hall on:

**Tuesday, September 10, 2019 at 09:00 AM**

**Regarding:**

Your Class B Tavern, Food Dealer, and Public Entertainment  Licenses License Applications Requesting Bands, Disc Jockey, Jukebox, 1 Pool Table, 7 Amusement Machines, and Pull Tab Machine as agent for "JackieO, LLC" for "Biffy's" at 2644 S 13th St.

There is a possibility that your application may be denied for one or more of the following reasons: The recommendation of the committee regarding the application shall be based on evidence presented at the hearing. Per MCO 85-2.7-4, probative evidence concerning whether or not a new license should be granted may be presented on the following subjects: whether or not the applicant meets the municipal requirements, the appropriateness of the location and premises where the licensed premises is to be located and whether use of the premises for the purposes or activities permitted by the license would tend to facilitate a public or private nuisance or create undesirable neighborhood problems such as disorderly patrons, unreasonably loud noise, litter, and excessive traffic and parking congestion. Probative evidence relating to these matters may be taken from the plan of operation submitted with the license application, if any, but shall not include the content of any music. Evidence regarding the fitness of the location of the premises to be maintained as the principal place of business, including but not limited to whether there is an overconcentration of businesses of the type for which the license is sought; whether the proposal is consistent with any pertinent neighborhood business or development plans, or the location's proximity to areas where children are typically present. The applicant's record in operating similarly licensed premises; and whether or not the applicant has been charged with or convicted of any felony, misdemeanor, municipal offense or other offense, the circumstances of which substantially relate to the activity to be permitted by the license being applied for or any other factor which reasonably relates to the public health, safety or welfare may also be considered. See attached police report or correspondence.

**Notice for applicants with warrants or unpaid fines:**

Proof of warrant satisfaction or payment of fines must be submitted at the hearing on the above date and time. Failure to comply with this requirement may result in a delay of the granting/denial of your application.

Failure to appear at this meeting may result in the denial of your license. Individual applicants must appear only in person or by an attorney. Corporate or Limited Liability applicants must appear only by the agent designated on the application or by an attorney. Partnership applicants must appear by a partner listed on the application or by an attorney. If you wish to do so and at your own expense, you may be accompanied by an attorney of your choosing to represent you at this hearing.

You will be given an opportunity to speak on behalf of the application and to respond and challenge any charges or reasons given for the denial. No petitions can be accepted by the committee, unless the people who signed the petition are present at the committee hearing and willing to testify. You may present witnesses under oath and you may also confront and cross-examine opposing witnesses under oath. If you have difficulty with the English language, you should bring an interpreter with you, at your expense, so that you can answer questions and participate in your hearing.

You may examine the application file at this office during regular business hours prior to the hearing date. Inquiries regarding this matter may be directed to the person whose signature appears below.

Limited parking for persons attending meetings in City Hall is available at reduced rates (5 hour limit) at the Milwaukee Center on the southwest corner of East Kilbourn and North Water Street. Parking tickets must be validated in the first floor information booth in City Hall.

PLEASE NOTE: Upon reasonable notice, efforts will be made to accommodate the needs of disabled individuals through sign language interpreters or other auxiliary aids. For additional information or to request this service, contact the Council Services Division ADA Coordinator at (414) 286-2998, Fax - (414) 286-3456, TDD - (414) 286-2025.

JIM OWCZARSKI, CITY CLERK

BY: \_\_\_\_\_

Jessica Celella

License Division Manager

**If you have questions regarding this notice, please contact the License Division at (414) 286-2238.**

200 E. Wells Street, Room 105, City Hall, Milwaukee, WI 53202. [www.milwaukee.gov/license](http://www.milwaukee.gov/license)  
Phone: (414) 286-2238 Fax: (414) 286-3057 Email Address: [License@milwaukee.gov](mailto:License@milwaukee.gov)

Date:07/10/2019  
Officer: P.O. DIENER

City of Milwaukee Police Department  
90-5-1.5 Crime Prevention Survey  
Tavern Inspection

Name of Premise: Biffys  
Address: 2644 S 13<sup>th</sup> St.  
Phone: 414-552-0920

Owner: Jaqueline T OLSON  
Owner address: 3701 S Alabama Ave  
City State Zip: Milwaukee, WI 53207  
Owner Phone: 414-552-0920  
Owner email: Jackieolson98@yahoo.com

Licensee/Agent: Same  
Home Address:  
City State Zip:  
Phone:  
Email:

Preferred contact: Same

Location currently open:  YES  NO

Projected open date: 10/2019

Day's open: S M T W Th F SA ALL

Hours of Operation: Sun: 6:00 am- 2:00am 24 hours Y N  
Mon: "  
Tue: "  
Wed: "  
Thu: "  
Fri: 6:00 am - 2:30 am  
Sat: "

Premise Type: Tavern/Bar  
Restaurant  
Other:

Licenses currently held:

- Alcohol:  Yes  No Class: #:
- Tobacco:  Yes  No #:
- Food:  Yes  No #:
- Other:  Yes  No Type: #:
- Other:  Yes  No Type: #:

**Exterior Survey:**

1. Is the area around the location clean?  Yes  No
2. What surrounds the location? (Check all the apply)
  - a.  Park
  - b.  School
  - c.  Youth Center
  - d.  Church
  - e.  Tavern(s) If so, how many
  - f.  Residential
  - g.  Other businesses
  - h.  Other:
3. Can you see from the outside of the location into the interior  Yes  No
4. Can you see the employees inside of the location from the outside  Yes  No
5. Are exterior windows free of signage  Yes  No
6. Street parking  Yes  No
7. Is there a parking lot  Yes  No
8. Is the parking lot clean?  Yes  No
9. Is the parking lot well lit?  Yes  No
10. Valet Parking  Yes  No
  - a. Will this lot have a guard?  Yes  No
  - b. Will this lot have cameras?  Yes  No
11. Are there areas where a person could conceal themselves  Yes  No
12. Is there exterior lighting?  Yes  No. Does it appears to be adequate  Yes  No
13. Exterior Payphone?  Yes  No
14. Are there No Loitering Signs posted?  Yes  No
15. Are there exterior security cameras  Yes  No How Many:
16. Are the address numbers prominently displayed and easy to see  Yes  No

**Camera Survey:**

17. Does this location have security cameras?  Yes  No
18. Are they in working order?  Yes  No
19. What format are the cameras?
  - a. Color  Yes  No
  - b. Digital  Yes  No
  - c. VCR  Yes  No
  - d. Recorded  Yes  No
20. How long is footage stored for later viewing:
21. Are there exterior cameras  Yes  No How many:
22. Are there interior cameras  Yes  No How many:

23. Do all employees know how to retrieve recorded digital images/footage?  Yes  No  
 24. Cameras located in parking lot  Yes  No How many

**Interior Survey:**

25. What is the planned/posted capacity 65  
 26. What is the minimum number of employees that will be on premise 1  
 27. Is the storeowner willing to be a standing complainant regarding loitering?  Yes  No  
 a. If yes have them fill out the standing complaint form and give them two of the commercial signs  Yes  No  
 28. Is the interior of the location neat and clean?  Yes  No  
 29. Does an interior camera face the entrance/exit?  Yes  No  
 30. Are emergency and non-emergency numbers posted near the phone?  Yes  No  
 31. Does the owner know how to contact their police district directly?  Yes  No  
 a. Did you provide a district contact guide to the owner?  Yes  No

**Security**

32. How many security personnel are going to be employed: 1  
 33. How will they be deployed: Interior 1 Exterior will monitor in/out  
 34. What days will they be deployed  Mon  Tue  Wed  Thu  Fri  Sat  Sun  
 35. Will the security be managed by business  or contracted   
 36. Will they be armed  Yes  No  
 37. What type of security measures will be used:  
 Wanding/metal detector  
 ID Scanner  
 Dress Code  
 Cover Charge  
 Age restriction  
 Other  
 38. When at capacity, how will the overflow crowd be managed?  
 39. Will a guard monitor the overflow crowd at all times?  Yes  No

**ADDITIONAL COMMENTS/RECOMMENDATIONS:**

Licensee is unsure whether security will be contracted or armed

**MILWAUKEE POLICE DEPARTMENT  
LICENSE INVESTIGATION UNIT**

**CRIMINAL RECORD/ORDINANCE VIOLATION/INCIDENTS  
SYNOPSIS**

**DATE:** 10/29/2018  
**LICENSE TYPE:** BTAVN  
**NEW:**  
**RENEWAL:** X

**No.** 284409  
**Application Date:** 10/25/2018  
**Expiration Date:**

**License Location:** 2644 S 13<sup>th</sup> St  
**Business Name:** J J Brothers

**Aldermanic District:** 12

**Licensee/Applicant:** DIAZ, Jorge L  
(Last Name, First Name, MI)  
**Date of Birth:** 12/31/1950

**Home Address:** 2644 S 13<sup>th</sup> St  
**City:** Milwaukee  
**Home Phone:** 414-807-0570

**State:** WI      **Zip Code:** 53215

This report is written by Police Officer David NOVAK, assigned to the License Investigation Unit, Days.

The Milwaukee Police Department's investigation regarding this application revealed the following:

1. On 12/20/2003 at 3:03 AM officer discovered three patrons in the tavern after hours. The applicant was on the scene at the time of the violation.

**Charge :** Patrons After Hours  
**Finding :** Guilty, Municipal Court  
**Sentence :** Fined \$343.00  
**Date :** 07/20/2004  
**Case :** 04007245

2. On 11/26/2004 at 11:30 PM officers made a lawful inspection of the licensed premises at 2644 S 13<sup>th</sup> St. Officers discovered two Underage patrons in the tavern. The applicant, who was on the scene, was also cited for Safe Egress from All Doors. No further information.

**Charge :** Presence of Underage  
: Safe Egress from All Doors  
**Finding :** 1. Dismissed 2. Guilty (NEW DISPOSITION SINCE LAST APPLICATION)  
**Sentence :** 2. Fined \$343.00  
**Date :** 2-11-05  
**Case :** 04138753      04138754  
**Citation :** 57292196      57292200

3. INCIDENT – A police officer received anonymous information about a person dealing drugs (cocaine) inside the tavern, JJ Brothers, 2644 So 13<sup>th</sup> Street. The informant gave the officer a description of the suspect. The officers conducted a follow up, 3-23-05, at 11:28PM, on this information and observed a subject matching the description. He admitted to the officers that he had illegal drugs in his pocket. The officers found seven clear corner cut baggies containing white powder which tested positive for Cocaine (2.69 grams). The subject has a prior conviction for Cocaine. One arrest Possession of Controlled Substance. Report filed.

4. On 12/29/07 at 2:30 am, Milwaukee police were dispatched to 2644 S 13<sup>th</sup> Street for a Shooting complaint. Investigation revealed a patron got into a verbal argument with other patrons while inside the tavern. As the victim exited the tavern at closing time, two unknown males exited a vehicle and shot the victim once in the ankle. The victim was intoxicated and refused to cooperate with police.

5. On 01/01/08 at 9:20 pm, Milwaukee police conducted a tavern check at 2644 S 13<sup>th</sup> Street. Officers spoke to Jorge Diaz-Anavitate and asked Diaz-Anavitate for the alcohol invoices for the last two years. Diaz-Anavitate could not provide the invoices stating they were at home. Diaz-Anavitate was advised by law the invoices must be left on the premises. Also found were 16 bottles of liquor that were contaminated and destroyed on scene by Diaz-Anavitate.

6. On 01/17/08 at 7:20 pm, Milwaukee police along with SA GeorgeAnn King from the Department of Revenue Alcohol and Tobacco conducted a tavern check at 2644 S 13<sup>th</sup> Street. SA King spoke with Diaz-Anavitate and requested to see the last two years of alcohol invoices. Diaz-Anavitate stated he did not have the invoices and that he purchases his alcohol from Oklahoma Liquor. A total of 52 sealed bottles were ceased and 112 open bottles of liquor were confiscated due to being illegally purchased. SA King issued a warning to Diaz-Anavitate regarding purchasing alcohol illegally.

7. On 05/17/08 at 12:09 am, Milwaukee police were dispatched to 2644 S 13<sup>th</sup> Street for a Battery complaint. Officers spoke with the victim who stated her ex-husband entered the tavern while she was there and they began talking. The victim stated everything was okay until her ex-husband started talking about getting back together and that is when the victim refused to talk with him any further. The victim further stated that her ex-husband then chased her out of the tavern and attacked her on the sidewalk in front of the bar. The suspect was later arrested. During the investigation, the tavern had closed and officers were unable to talk to the tavern owner. On Friday, 05/23/08, officers made contact with Jorge Diaz who stated that once the argument started in the bar, he asked the male to leave after the female had already left. Diaz stated that he was unaware that a battery had taken place. Diaz also stated he was bartending that night but did not call police.

8. On 08/23/10 at 8:30 pm, Milwaukee police conducted follow up regarding a complaint of extension of premise at 2644 S 13<sup>th</sup> Street. Officers attempted to enter the bar and found that the door was locked. Police looked in through the tavern window and observed 5 patrons inside the bar being served alcohol. Police knocked on the door and the licensee, Jorge Diaz, left from behind the bar and unlocked the door. Diaz was advised that the door must remain unlocked during business hours. Diaz stated he locked the door to "keep bad people out". Officers also found that patrons were outside at the rear of the bar entering the tavern with alcohol beverages in their hands. Diaz was also advised that he would need an extension premise permit if he wanted to have patrons drinking outside of the tavern. The applicant was issued a citation for License Premises-Safe Egress Required at 2644 S 13<sup>th</sup> Street.

Charge: License Premises-Safe Egress Required  
Finding: **Guilty**  
Sentence: Fined \$200.00  
Date: 12/03/10  
Case: 10107231

- 
9. On 10/26/10, applicant received a citation for Exterior Wood Surfaces Protected at 2644 S 13<sup>th</sup> Street.

Charge: Exterior Wood Surfaces Protected  
Finding: Guilty  
Sentence: Fined \$200.00  
Date: 03/24/11  
Case: 10126316

- 
10. On 12/01/11 officers investigated an Entry at J.J. Brothers Tavern at 2644 S. 13<sup>th</sup> St. While the tavern was closed unknown actors smashed out the glass of the front door to gain entry. The actors pried open the jukebox and removed the money box.
  11. On 07/23/12 at 1:51pm, an officer was dispatched to 2644 S. 13<sup>th</sup> St. for theft of a firearm. The officer interviewed the applicant who is the owner of JJ Brothers Tavern. The applicant stated the theft happened on 07/13/12, but he waited to call the police hoping someone would return it. On 07/13/12 at approximately 10:00pm, the actor arrived and the tavern and went behind the bar. He stated there were a few customers in the bar at that time. The applicant removed the gun (Accu-Tek II .380 caliber semi-automatic) from his holster and placed it in a small backpack, which also contained \$200 in cash. He placed the backpack on a hook underneath the bar. It wasn't until after he was done cleaning up at approximately 3:00am, the applicant realized the backpack was gone.



12. On 01/26/2014 a Milwaukee police officer, while on routine patrol, observed a group of people gathered outside JJ Brothers (2644 South 13<sup>th</sup> Street). This group of approximately 20 people was on the sidewalk in front of the business as well as in the street blocking traffic and directly across from the business. Four to five of the people in the group appeared to be arguing and attempting to provoke a fight. It took approximately six Milwaukee police squads to disperse the crowd. The officer spoke to the bartender at JJ Brothers who stated there had been an argument inside the business earlier, and the patrons had been pushed outside. The bartender told the officer that no one from the business had called police because they were concerned a report would be filed.

=====

13. On 08/12/2015 the applicant was cited in Racine County for Possession of Illegal Size Fish.

Charge: Illegal Size Fish  
Finding: Guilty  
Sentence: Fine  
Date: 09/17/2015  
Case: 2015FO000730

=====

14. On 10/22/2016 officers were dispatched to J J Brothers tavern, at 2644 S 13<sup>th</sup> St, for a shots fired complaint. The investigation revealed that a subject ran at another patron while holding a knife. The subject was escorted out of the bar and made threats to stab the subject who was walking him out. The subject returned later and broke out two front windows. The applicant was on scene and cooperative.

15. On 04/23/2017 at 2:57am officers were dispatched to JJ Brother's Tavern, at 2644 S 13<sup>th</sup> St, to a tavern violation. Upon arrival the officers found 25 patrons inside and a DJ playing. The applicant was cited for allowing patrons after hours.

Charge: Class B Premises Allow Patron After Hours  
Finding: Guilty  
Sentence: Fined \$378.00  
Date: 06/13/2017  
Case: 17018252

=====

16. On 02/17/2019 officers investigated an Armed Robbery at 2644 S 13<sup>th</sup> St. The applicant was on scene and was the victim of the incident. The applicant stated there were 3 subjects in the bar that were causing a problem so he asked them to leave. About 20 minutes later one of the subjects returned with a gun and struck the applicant in the head with the gun. The subject then took money from the bar as the applicant fled the bar. The applicant was cooperative with officers.

**Item #16 added as part of PREVIOUS PREMISE**

# Alcohol Concentration for 2644 S 13th St.

City of Milwaukee, Wisconsin



## - Legend -

- Street names 10,000
- City limits
- Freeways 15,000
- Freeways
- Exit ramps
- Entry ramps
- Ramps
- Major streets 10,000
- Streets 10,000
- Waterways
- Milwaukee Parcels
- Alcohol licenses
  - Class A intoxicating liquor
  - Class A fermented malt beverage
  - Class A liquor and malt
  - Class B fermented malt beverage
  - Class B tavern
  - Class C wine retailer



## - Notes -

Licensed alcohol beverage establishments within a .5 mile radius centered on 2644 S 13th St, June 22, 2019.



Department of Administration - ITMD

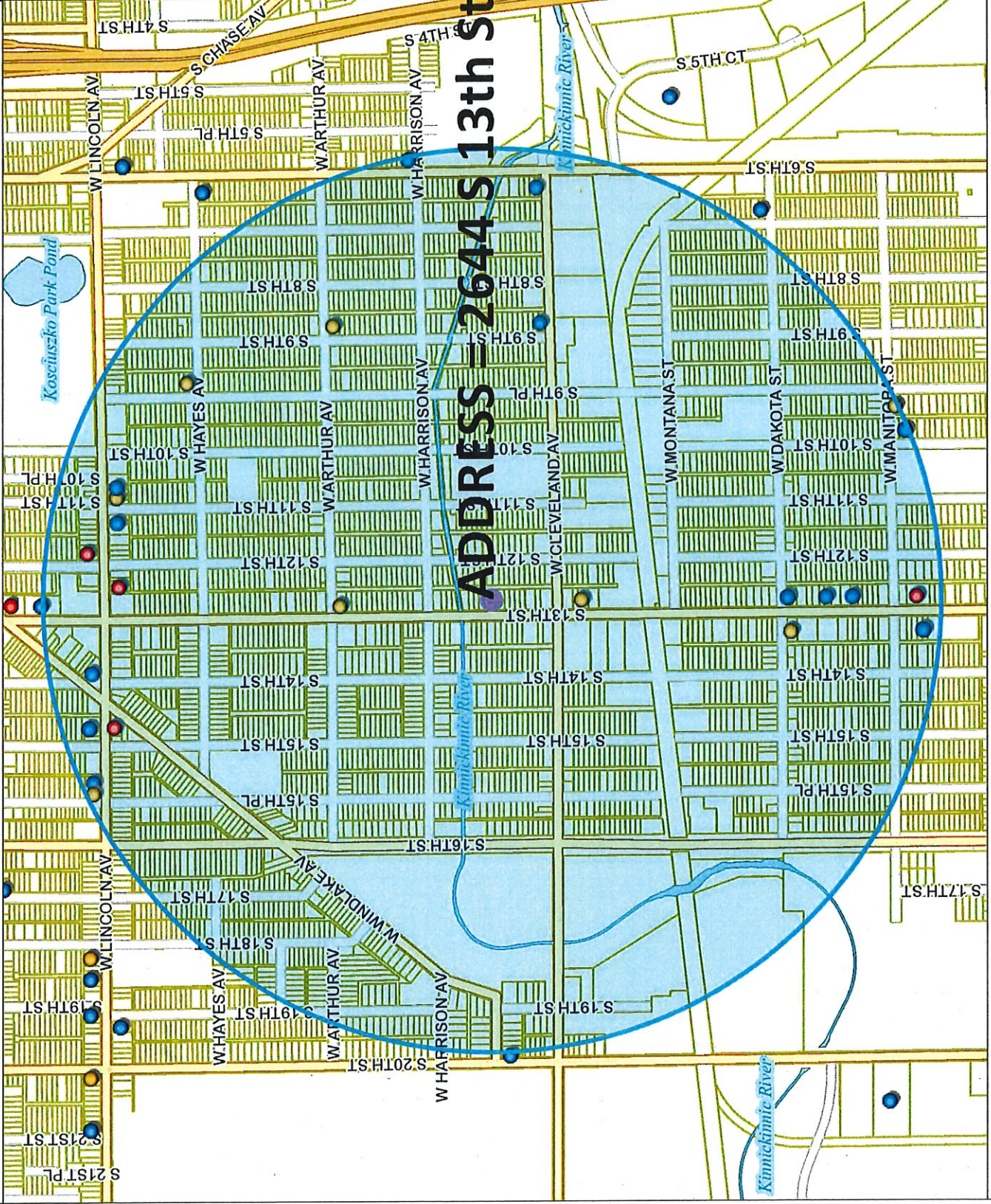

Map Scale: 1: 10,000

Licensed alcohol beverage establishments within a .5 mile radius centered on 2644 S 13th St, June 22, 2019.									
License Summary	Trade name	Licenses	Licenses type name	Total capacity	Room capacity	Address	Expiration date	Total	
Class A Fermented Malt Beverage Retailer's License	Beer Town LLC	PARAMJIT KAUR, Agt	Class A Fermented Malt Beverage Retailer's License			1029 W Lincoln AV	2020-04-03T00:00:00.00000000		
Class A Malt & Class A Liquor License	YASMINE FOODS, LLC	LOAI A ATARI, Agt	Class A Fermented Malt Beverage Retailer's License			1534 W LINCOLN AV	2019-12-11T00:00:00.00000000		
Class B Tavern License	La Franja Groceries LLC	Marco A Gonzalez, Agt	Class A Fermented Malt Beverage Retailer's License			2366 S 9TH PL	2019-09-20T00:00:00.00000000		
	Channa Sales Inc	Arhur Mini Mart	Class A Fermented Malt Beverage Retailer's License			2500 S 13TH ST	2020-06-13T00:00:00.00000000		
	FRANKS FOOD	FAHIM N MAHMOUD, SP	Class A Fermented Malt Beverage Retailer's License			2500 S 9TH ST	2019-09-21T00:00:00.00000000		
	Singh's Corner Grocery Inc	South Star Food	Class A Fermented Malt Beverage Retailer's License			2714 S 13th ST	2019-11-01T00:00:00.00000000		
	IGG, LLC	Mi Tierra Food Mart	Class A Fermented Malt Beverage Retailer's License			2901 S 13th ST	2019-10-15T00:00:00.00000000		
	C & R MARKET, LLC	C & R MARKET	Class A Fermented Malt Beverage Retailer's License			3001 S 9TH PL	2020-02-29T00:00:00.00000000		
	EL LUCERO LIQUOR, INC	EL LUCERO LIQUOR	Class A Malt & Class A Liquor License			1132-A W LINCOLN AV	2020-06-06T00:00:00.00000000		
	A & J POLISH DELI, INC	A & J POLISH DELI	Class A Malt & Class A Liquor License			1215 W LINCOLN AV	2019-10-10T00:00:00.00000000		
	KOTHALA, LLC	SOUTHSIDE BEER & LIQUOR	Class A Malt & Class A Liquor License			1434 W WINDLAKE AV	2020-06-14T00:00:00.00000000		
	MONTE ENTERPRISES LLC	MONTERREY MARKET	Class A Malt & Class A Liquor License			3014 S 13TH ST	2020-06-09T00:00:00.00000000		
	La Salsita Restaurant LLC	La Salsita Restaurant	Class B Tavern License			1105 W Lincoln AV	2019-11-04T00:00:00.00000000		
	3 HERMANOS, INC	3 Hermanos Club	Class B Tavern License	163		1332 W LINCOLN AV	2020-02-13T00:00:00.00000000		
	Kumbala Restaurant and Bar, LLC	Kumbala Restaurant and Bar, LLC	Class B Tavern License			1428 W Lincoln AV	2020-03-13T00:00:00.00000000		
	Kumbala Restaurant and Bar, LLC	Kumbala Restaurant and Bar, LLC	Class B Tavern License			1432 W Lincoln AV	2020-03-13T00:00:00.00000000		
	LA GUADALUPANA	LA GUADALUPANA	Class B Tavern License	99		1520 W LINCOLN AV	2020-01-16T00:00:00.00000000		
	REYNA'S BAR	REYNA'S BAR	Class B Tavern License	80		2566 S 6TH ST	2020-02-06T00:00:00.00000000		
	THE END ZONE	THE END ZONE	Class B Tavern License	118		2690 S 9TH ST	2020-06-05T00:00:00.00000000		
	La Pasadita Bar LLC	La Pasadita Bar	Class B Tavern License	99		2691 S 6th ST	2019-11-11T00:00:00.00000000		
	Nick's Anvil Inn	Nick's Anvil Inn	Class B Tavern License	25		2900 S 13th ST	2020-06-30T00:00:00.00000000		
	BOB-E-LANES, INC	BOB-E-LANES	Class B Tavern License	51		2932 S 13TH ST	2020-06-14T00:00:00.00000000		
	Karina's Pizza LLC	Karina's Pizza	Class B Tavern License	28		2952 S 13TH ST	2020-04-15T00:00:00.00000000		
	THE DOCTOR'S INN	THE DOCTOR'S INN	Class B Tavern License	80		3010 S 10TH ST	2019-06-30T00:00:00.00000000		
	JOBIN, INC	B & B TAP	Class B Tavern License	49		3021 S 13TH ST	2020-06-23T00:00:00.00000000		
	MESA GARIBALDI, LLC	FIESTA GARIBALDI	Class B Tavern License			821-23 W LINCOLN AV	2019-12-12T00:00:00.00000000		



Friday, August 30, 2019

## Licenses Committee Notice of Hearing

Jorge Luis-Diaz Anavitate  
2650 S 13th St  
Milwaukee, WI 53215

Date: 9/10/2019  
Time: 09:00 AM  
Location: Room 301-B, Third Floor, City Hall

The Licenses Committee will consider the following license application:

Class B Tavern, Food Dealer, and Public Entertainment Premises License  
Applications Requesting Bands, Disc Jockey, Jukebox, 1 Pool Table, 7 Amusement  
Machines, and Pull Tab Machine  
OLSON, Jaqueline T, Agent  
Biffy's at 2644 S 13th St

Please note this application may be recommended for denial based on fitness of the location due to concentration of alcohol beverage outlets in the area. If the application is denied for this reason, no other application for an alcohol beverage license for this location shall be recommended for approval by the Licenses Committee within three years of the date of denial unless the applicant has demonstrated a change of circumstances since the prior denial.

If you have any questions, please call (414) 286-2238.





Friday, August 30, 2019

## Licenses Committee Notice of Hearing

Ken Mitsche  
6230 S Pennsylvania Ave  
Cudahy, WI 53110

Date: 9/10/2019  
Time: 09:00 AM  
Location: Room 301-B, Third Floor, City Hall

The Licenses Committee will consider the following license application:

Class B Tavern, Food Dealer, and Public Entertainment Premises License  
Applications Requesting Bands, Disc Jockey, Jukebox, 1 Pool Table, 7 Amusement  
Machines, and Pull Tab Machine  
OLSON, Jaqueline T, Agent  
Biffy's at 2644 S 13th St

Please note this application may be recommended for denial based on fitness of the location due to concentration of alcohol beverage outlets in the area. If the application is denied for this reason, no other application for an alcohol beverage license for this location shall be recommended for approval by the Licenses Committee within three years of the date of denial unless the applicant has demonstrated a change of circumstances since the prior denial.

If you have any questions, please call (414) 286-2238.





Friday, August 30, 2019



# Notice of Public Hearing

---

OLSON, Jaqueline T, Agent  
Biffy's at 2644 S 13th St

Class B Tavern, Food Dealer, and Public Entertainment Premises License Applications  
Requesting Bands, Disc Jockey, Jukebox, 1 Pool Table, 7 Amusement Machines, and Pull Tab  
Machine

**Tuesday, September 10, 2019 at 9:00 AM**

To whom it may concern:

The above application has been made by the above named applicant(s). This requires approval from the Licenses Committee and the Common Council of the City of Milwaukee. The hearing before the Licenses Committee will take place on 9/10/2019 at 9:00 AM, in Room 301-B, Third Floor, City Hall. If you wish, you may provide testimony at the hearing regarding the request; see below for further information. You are not required to attend the hearing. Once the Licenses Committee makes its recommendation, this recommendation is forwarded to the full Common Council for approval at its next regularly scheduled hearing. Please review the information below and if you have further questions regarding this process, please contact the License Division at (414) 286-2238.

---

## Important details for those wishing to provide information for the Licenses Committee to consider when making its recommendation:

1. The license application is scheduled to be heard at the above time. Due to other hearings running longer than scheduled, you may have to wait some time to provide your testimony.
2. You must appear in person and testify as to matters that you have personally experienced or seen. (You cannot provide testimony for your neighbor, parent or anyone else; this is considered hearsay and cannot be considered by the committee.)
3. No letters or petitions can be accepted by the committee (unless the person who wrote the letter or the persons who signed the petition are present at the committee hearing and willing to testify).
4. Persons opposed to the license application are given the opportunity to testify first; supporters may testify after the opponents have finished.
5. When you are called to testify, you will be sworn in and asked to give your name, and address. (If your first and/or last names are uncommon please spell them.)
6. You may then provide testimony.
  - a. Include only information relating to the above license application.
  - b. Include only information you have personally witnessed or seen.
  - c. Provide concise and relevant information detailing how this business has affected or may affect the peaceful enjoyment of your neighborhood.
  - d. If by the time you have the opportunity to testify, the information you wish to share has already been provided to the committee, you may state that you agree with the previous testimony. Redundant or repetitive testimony will not assist the committee in making its recommendation.
7. After giving your testimony, the members of the Licenses Committee and the licensee may ask questions regarding the testimony you have given or other factors relating to the license application.
8. Business Competition is not a valid basis for denial or non-renewal of a license.  
**Please Note: If you have submitted an objection to the above application your objection cannot be considered by the committee unless you personally testify at the hearing.**

OCCUPANT	MAIL ADDRESS	CITY, STATE ZIP
CURRENT OCCUPANT	2665 S 12TH ST	MILWAUKEE, WI 53215
CURRENT OCCUPANT	2665 S 12TH ST A	MILWAUKEE, WI 53215
CURRENT OCCUPANT	2628 S 12TH ST	MILWAUKEE, WI 53215
CURRENT OCCUPANT	2650 S 12TH ST	MILWAUKEE, WI 53215
CURRENT OCCUPANT	2666 S 12TH ST	MILWAUKEE, WI 53215
CURRENT OCCUPANT	2633 S 13TH ST	MILWAUKEE, WI 53215
CURRENT OCCUPANT	2639A S 13TH ST	MILWAUKEE, WI 53215
CURRENT OCCUPANT	2645 S 13TH ST	MILWAUKEE, WI 53215
CURRENT OCCUPANT	2651 S 13TH ST	MILWAUKEE, WI 53215
CURRENT OCCUPANT	2675 S 13TH ST 12	MILWAUKEE, WI 53215
CURRENT OCCUPANT	2675 S 13TH ST 14	MILWAUKEE, WI 53215
CURRENT OCCUPANT	2644 S 13TH ST	MILWAUKEE, WI 53215
CURRENT OCCUPANT	2674 S 13TH ST 12	MILWAUKEE, WI 53215
CURRENT OCCUPANT	2674 S 13TH ST 4	MILWAUKEE, WI 53215
CURRENT OCCUPANT	2638 S 14TH ST	MILWAUKEE, WI 53215
CURRENT OCCUPANT	2646A S 14TH ST	MILWAUKEE, WI 53215
CURRENT OCCUPANT	2680 S 13TH ST	MILWAUKEE, WI 53215
CURRENT OCCUPANT	2644A S 12TH ST	MILWAUKEE, WI 53215
CURRENT OCCUPANT	2659 S 13TH ST	MILWAUKEE, WI 53215
CURRENT OCCUPANT	2675 S 13TH ST 9	MILWAUKEE, WI 53215
CURRENT OCCUPANT	2675 S 13TH ST 3	MILWAUKEE, WI 53215
CURRENT OCCUPANT	2660 S 13TH ST	MILWAUKEE, WI 53215
CURRENT OCCUPANT	2658 S 14TH ST	MILWAUKEE, WI 53215
CURRENT OCCUPANT	2671 S 12TH ST	MILWAUKEE, WI 53215
CURRENT OCCUPANT	2624A S 12TH ST	MILWAUKEE, WI 53215
CURRENT OCCUPANT	2634 S 12TH ST	MILWAUKEE, WI 53215
CURRENT OCCUPANT	2675 S 13TH ST 6	MILWAUKEE, WI 53215
CURRENT OCCUPANT	2675 S 13TH ST 4	MILWAUKEE, WI 53215
CURRENT OCCUPANT	2628 S 13TH ST	MILWAUKEE, WI 53215
CURRENT OCCUPANT	2638 S 13TH ST	MILWAUKEE, WI 53215
CURRENT OCCUPANT	2674 S 13TH ST 7	MILWAUKEE, WI 53215
CURRENT OCCUPANT	2674 S 13TH ST 8	MILWAUKEE, WI 53215
CURRENT OCCUPANT	2631 S 12TH ST	MILWAUKEE, WI 53215
CURRENT OCCUPANT	2639 S 12TH ST	MILWAUKEE, WI 53215
CURRENT OCCUPANT	2645A S 12TH ST	MILWAUKEE, WI 53215
CURRENT OCCUPANT	2649A S 12TH ST	MILWAUKEE, WI 53215
CURRENT OCCUPANT	2657A S 12TH ST	MILWAUKEE, WI 53215
CURRENT OCCUPANT	2646 S 14TH ST	MILWAUKEE, WI 53215
CURRENT OCCUPANT	2629 S 13TH ST	MILWAUKEE, WI 53215
CURRENT OCCUPANT	2631 S 13TH ST	MILWAUKEE, WI 53215
CURRENT OCCUPANT	2628A S 12TH ST	MILWAUKEE, WI 53215
CURRENT OCCUPANT	2659A S 13TH ST	MILWAUKEE, WI 53215
CURRENT OCCUPANT	2675 S 13TH ST 7	MILWAUKEE, WI 53215
CURRENT OCCUPANT	2664 S 13TH ST	MILWAUKEE, WI 53215
CURRENT OCCUPANT	2674 S 13TH ST 3	MILWAUKEE, WI 53215
CURRENT OCCUPANT	2674 S 13TH ST 5	MILWAUKEE, WI 53215

CURRENT OCCUPANT	2674 S 13TH ST 9	MILWAUKEE, WI 53215
CURRENT OCCUPANT	2674 S 13TH ST 10	MILWAUKEE, WI 53215
CURRENT OCCUPANT	2673 S 12TH ST	MILWAUKEE, WI 53215
CURRENT OCCUPANT	2624 S 12TH ST	MILWAUKEE, WI 53215
CURRENT OCCUPANT	2654A S 12TH ST	MILWAUKEE, WI 53215
CURRENT OCCUPANT	2633A S 13TH ST	MILWAUKEE, WI 53215
CURRENT OCCUPANT	2639 S 13TH ST	MILWAUKEE, WI 53215
CURRENT OCCUPANT	2655 S 13TH ST	MILWAUKEE, WI 53215
CURRENT OCCUPANT	2675 S 13TH ST 15	MILWAUKEE, WI 53215
CURRENT OCCUPANT	2675 S 13TH ST 5	MILWAUKEE, WI 53215
CURRENT OCCUPANT	2675 S 13TH ST 13	MILWAUKEE, WI 53215
CURRENT OCCUPANT	2675 S 13TH ST 10	MILWAUKEE, WI 53215
CURRENT OCCUPANT	2638A S 13TH ST	MILWAUKEE, WI 53215
CURRENT OCCUPANT	2670 S 13TH ST	MILWAUKEE, WI 53215
CURRENT OCCUPANT	2674 S 13TH ST 2	MILWAUKEE, WI 53215
CURRENT OCCUPANT	2653 S 12TH ST	MILWAUKEE, WI 53215
CURRENT OCCUPANT	2657 S 12TH ST	MILWAUKEE, WI 53215
CURRENT OCCUPANT	2678 S 13TH ST	MILWAUKEE, WI 53215
CURRENT OCCUPANT	2683 S 12TH ST	MILWAUKEE, WI 53215
CURRENT OCCUPANT	2677 S 12TH ST	MILWAUKEE, WI 53215
CURRENT OCCUPANT	2634A S 12TH ST	MILWAUKEE, WI 53215
CURRENT OCCUPANT	2644 S 12TH ST	MILWAUKEE, WI 53215
CURRENT OCCUPANT	2655A S 13TH ST	MILWAUKEE, WI 53215
CURRENT OCCUPANT	2663 S 13TH ST	MILWAUKEE, WI 53215
CURRENT OCCUPANT	2675 S 13TH ST 11	MILWAUKEE, WI 53215
CURRENT OCCUPANT	2675 S 13TH ST 2	MILWAUKEE, WI 53215
CURRENT OCCUPANT	2630 S 13TH ST	MILWAUKEE, WI 53215
CURRENT OCCUPANT	2650 S 13TH ST	MILWAUKEE, WI 53215
CURRENT OCCUPANT	2670A S 13TH ST	MILWAUKEE, WI 53215
CURRENT OCCUPANT	2674 S 13TH ST 6	MILWAUKEE, WI 53215
CURRENT OCCUPANT	2674 S 13TH ST 1	MILWAUKEE, WI 53215
CURRENT OCCUPANT	2661 S 12TH ST	MILWAUKEE, WI 53215
CURRENT OCCUPANT	2630A S 14TH ST	MILWAUKEE, WI 53215
CURRENT OCCUPANT	2642 S 14TH ST	MILWAUKEE, WI 53215
CURRENT OCCUPANT	2642A S 14TH ST	MILWAUKEE, WI 53215
CURRENT OCCUPANT	2640 S 12TH ST	MILWAUKEE, WI 53215
CURRENT OCCUPANT	2650A S 12TH ST	MILWAUKEE, WI 53215
CURRENT OCCUPANT	2654 S 12TH ST	MILWAUKEE, WI 53215
CURRENT OCCUPANT	2658 S 12TH ST	MILWAUKEE, WI 53215
CURRENT OCCUPANT	2643 S 13TH ST 2	MILWAUKEE, WI 53215
CURRENT OCCUPANT	2675 S 13TH ST 8	MILWAUKEE, WI 53215
CURRENT OCCUPANT	2634A S 13TH ST	MILWAUKEE, WI 53215
CURRENT OCCUPANT	2634 S 13TH ST	MILWAUKEE, WI 53215
CURRENT OCCUPANT	2625 S 12TH ST	MILWAUKEE, WI 53215
CURRENT OCCUPANT	2649 S 12TH ST	MILWAUKEE, WI 53215
CURRENT OCCUPANT	2650 S 14TH ST	MILWAUKEE, WI 53215
CURRENT OCCUPANT	2654 S 14TH ST	MILWAUKEE, WI 53215



CURRENT OCCUPANT	2662 S 12TH ST	MILWAUKEE, WI 53215
CURRENT OCCUPANT	2643 S 13TH ST 1	MILWAUKEE, WI 53215
CURRENT OCCUPANT	2645A S 13TH ST	MILWAUKEE, WI 53215
CURRENT OCCUPANT	2651A S 13TH ST	MILWAUKEE, WI 53215
CURRENT OCCUPANT	2675 S 13TH ST 1	MILWAUKEE, WI 53215
CURRENT OCCUPANT	2675 S 13TH ST 16	MILWAUKEE, WI 53215
CURRENT OCCUPANT	2642 S 13TH ST	MILWAUKEE, WI 53215
CURRENT OCCUPANT	2658 S 13TH ST	MILWAUKEE, WI 53215
CURRENT OCCUPANT	2674 S 13TH ST 11	MILWAUKEE, WI 53215
CURRENT OCCUPANT	2625A S 12TH ST	MILWAUKEE, WI 53215
CURRENT OCCUPANT	2635 S 12TH ST	MILWAUKEE, WI 53215
CURRENT OCCUPANT	2645 S 12TH ST	MILWAUKEE, WI 53215
CURRENT OCCUPANT	2630 S 14TH ST	MILWAUKEE, WI 53215
CURRENT OCCUPANT	2634 S 14TH ST	MILWAUKEE, WI 53215
CURRENT OCCUPANT	2654A S 14TH ST	MILWAUKEE, WI 53215

Total Records: 108

Radius: 250.0 feet and Center of Circle: 2644 S 13th St



# BUSINESS LICENSE PLAN OF OPERATION

ccl-busplan 3/15/18

Office of the City Clerk License Division  
200 E. Wells St. Room 105, Milwaukee, WI 53202  
(414) 286-2238 www.milwaukee.gov/license e-mail address: [license@milwaukee.gov](mailto:license@milwaukee.gov)



## 1. Type of Business

Applying for:  Extended Hours (12AM to 5AM) - If a food establishment, check all that apply:  Delivery  Drive Thru  Dining Room  
 Self Service Laundry  Massage Establishment  Filling Station  
 Other (supplemental application for specific license also required)

Provide a detailed description of the type of business you plan on operating:

Tavern

Do you have any experience operating this type of business?  No  Yes If yes, explain: Bartending

## 2. Business Operations

- a. Proposed Opening Date: 2-1-19
- b. Is this premise under construction?  No  Yes If yes, list estimated completion date: \_\_\_\_\_
- c. Is this a franchise?  No  Yes
- d. Is this premises currently licensed?  No  Yes If yes, list type of license: \_\_\_\_\_
- e. Is the current licensee operating?  No  Yes If no, list date closed: 01-21-2019
- f. Do you have future plans for other businesses, licenses or permits at this location?  No  Yes  
If yes, explain: \_\_\_\_\_
- g. Have you previously held an Extended Hours License in Milwaukee?  No  Yes  
If yes, list address(es): \_\_\_\_\_
- h. Are other businesses operating in the same building?  No  Yes If yes, describe: \_\_\_\_\_

## 3. Litter & Noise

- a. How are grounds kept clean?  Sweep  Pressure Wash  Pick Up Litter  Other: \_\_\_\_\_
- b. How often will grounds be cleaned?  Daily  Weekly  As Needed  Monthly  Other: \_\_\_\_\_
- c. Grounds cleaned by:  Licensee  Building Owner  Employees  Hired Maintenance  Other: \_\_\_\_\_
- d. How are noise issues prevented and/or addressed?  Security  Manager approaches customer(s)  Call Police  
 Signs Posted  Other: \_\_\_\_\_
- e. Will a sound amplification system be used?  No  Yes If yes, describe: \_\_\_\_\_

## 4. Smoking & Sanitation

- a. Are there designated outdoor smoking areas?  No  Yes If yes, describe: Rear Patio
- b. Number of Garbage Cans: Inside: 12 Locations: Throughout bar + restrooms  
Outside: 5 Locations: All 4 corners + by door
- c. Is a crowd control barrier used?  No  Yes If yes, describe: \_\_\_\_\_
- d. How many restrooms are on the premises? 2
- e. Name of solid waste contractor:  Advanced Disposal  Waste Management  Other: \_\_\_\_\_

## 5. Security

- a. Are there onsite parking spaces?  No  Yes If yes, how many? \_\_\_\_\_ and describe the parking security plan: \_\_\_\_\_
- b. Is there a loading zone?  No  Yes If yes, describe the loading area security plan: \_\_\_\_\_
- c. Will you have security personnel on premise?  No  Yes If yes, how many? 1 and answer the following:  
 What are their responsibilities? Check Id's, keep an eye on everybody, Bar back  
 Is security equipment used?  No  Yes If yes, describe Cameras + Scan wand  
 List their licensing, certification, or training credentials 20+ years as bouncer
- d. Will there be security cameras?  No  Yes If yes, how many? 8 and list locations: Both doors, outside front + back, throughout bar
- e. Will searches/identification checks be done upon entry?  No  Yes If yes, describe wand + Id check

## 6. Percentage of Sales (must total 100%)

Alcohol <u>65</u> %	Food <u>10</u> %	Secondhand Merchandise <u>0</u> %	Precious Metals & Gems <u>0</u> %
Entertainment <u>25</u> %	Cigarettes <u>0</u> %		
Pawnbroker Activity <u>0</u> %	Salvaged Materials <u>0</u> % (such as scrap metal)	Personal Services (such as tattoo, body piercing, salon, tailor, tanning, etc.) <u>0</u> %	Other <u>0</u> % Describe: <u>0</u>

## 7. Businesses/Licenses on the Premises (check all that apply):

### Type 1

- Full Service Restaurant  Cafe/Coffee Shop  Deli or Fast Food Restaurant  Private/Fraternal/Veterans Club
- Night Club  Tavern  Cocktail Lounge  Teen Club
- Banquet Hall  Sports Facility  Bowling Alley
- Hotel/Motel: Number of Floors: \_\_\_\_\_ Number of Rooms: \_\_\_\_\_  
 Rooming House: Number of Floors: \_\_\_\_\_ Number of Rooms: \_\_\_\_\_

### Type 2

- Liquor Store  Corner Store  Supermarket  Convenience Store
- Gas Station  Amusement/Phonograph Distributor  Recycling, Salvage or Towing
- Used Car Dealer  Personal Service Establishment (such as tattoo business, hair salon, tailor, etc.)  Recording Studio

What other licenses/permits will you hold at this location? (check all that apply)

- Occupancy Permit  Cigarette & Tobacco  Gas Station  Extended Hours  Class "B" Tavern  Weights & Measures
- Secondhand Dealer  Precious Metal & Gem  Other: \_\_\_\_\_

## 8. Legal Capacity (only if a Type 1 premises in #7 above)

Capacity 65 (Call the Milwaukee Development Center at 414-286-8211 if you have questions.)



### 9. Premises Description

a. Identify all area(s) of the premises that will be used in operating this business (include areas used only for storage):

1st Floor  2nd Floor  Basement Storage  Patio  Beer Garden  Sidewalk Café  Deck  Rooftop

Other: Describe: \_\_\_\_\_

b. Describe Location:  Major Thoroughfare  Secondary Street  Other: \_\_\_\_\_

c. Nearest Major Cross Street: 13th St. + Cleveland Ave.

d. Describe Building:  Free Standing Building  Strip Mall  Other: \_\_\_\_\_

e. Describe Premises Structure:  Single Story  Multi-Story - # of Stories 2  Other: \_\_\_\_\_

f. Describe Surrounding Area:  Commercial  Residential  Industrial  Other: \_\_\_\_\_

g. Building Owner Name: Ken Mitsche Phone Number: 414 364. 5102

Business Owner Address: 6230 S. Pennsylvania Ave Cudahy WI 53110

### 10. Hours of Operation & Customers

Will customers be entering the premises?  No  Yes

Day of the Week	Proposed Hours of Operation:		Estimated Number of Customers expected each day	Potential Age Range of Customers	Class B Tavern Applicant Only: Age Restriction (If none, write 'None')
	Open Time (include a.m. or p.m.)	Close Time (include a.m. or p.m.)			
Sunday	6 Am	2 Am	20+	30+	21+
Monday	6 Am	2 Am	↓	↓	↓
Tuesday	6 Am	2 Am			
Wednesday	6 Am	2 Am			
Thursday	6 Am	2 Am			
Friday	6 Am	2:30 Am			
Saturday	6 Am	2:30 Am			

An Extended Hours Establishment License is required for any convenience store, filling station, personal service establishment (such as tattoo, body piercing, salon, tailor, tanning, etc.), recording studio or restaurant which is open between the hours of 12:00 a.m. and 5:00 a.m.

Alcohol Establishments Permitted Hours of Operation: Class A: 8:00 am to 9:00 pm Sunday thru Saturday  
Class B: 6:00 am to 2:00 am Sunday thru Thursday, 6:00 am to 2:30 am Friday & Saturday

Entertainment Outdoor Closing Hours: 10:00pm Sunday-Thursday; 12:00am Friday & Saturday; unless a different time, either earlier or later, is established by the Common Council in its approval of the licensee's plan of operation.

### 11. Signature(s)

Joqueline Y. Olson  
Signature of Sole Proprietor, Partner, or 20% or more Shareholder  
(If there are no 20% or more shareholders, Corporate Officer-print name/title and sign)

\_\_\_\_\_  
Signature of additional partner or 20% or more shareholder

See Application Information for a complete list of all required application forms.



**ALCOHOL BEVERAGE & PUBLIC ENTERTAINMENT PREMISES  
SUPPLEMENTAL APPLICATION**

Office of the City Clerk License Division  
200 E. Wells St. Room 105, Milwaukee, WI 53202  
(414) 286-2238 e-mail address: license@milwaukee.gov [www.milwaukee.gov/license](http://www.milwaukee.gov/license)

Legal Entity Name: Jackie O LLC

Premise Address: 2644 So 13th Milwaukee WI 53215

**Proximity of Premises to Church, School, Daycare Center or Hospital**

Is the building within 300 feet of any church, school, daycare center or hospital?  No  Yes

**"Service Bar Only" Designation**

If applying for Class B or C license, are you applying for "Service Bar Only"?  No  Yes  
Service Bar Only means customers cannot sit at the bar. Alcohol is served to employees who serve patrons seated at tables. No stools, chairs or other articles of furniture shall be placed at the service bar for patrons to sit upon.

**Business Information**

a) Are you taking out this application for anyone that may not be eligible for a license?  No  Yes  
If yes, list their name and address: \_\_\_\_\_

b) Will the agent, a partner or the individual licensee be conducting the day-to-day operations of the business?  No  Yes  
If no, list the name and address of the person(s) who will: \_\_\_\_\_

Class B Applicants: If the agent, a partner or the individual licensee will not be conducting the day-to-day operations of the business, the person(s) listed above must obtain a Class B Managers license.

c) Does anyone else have money invested or any other interest in this business?  No  Yes  
If yes, explain: \_\_\_\_\_

d) Have you made an agreement with anyone to repay any loan or any other payments based upon income from the business?  No  Yes  
If yes, list name and address: \_\_\_\_\_

**Proof of Ownership, Lease, or Offer to Purchase (New & Transfer Applicants Only)**

Submit proof of ownership, lease, or offer to purchase the building with this application.  
A lease or offer to purchase must:

- Be in the same legal entity name as that apply for the license
- Reflect the same address as the premises address on this application
- Reflect current dates and
- Be signed by the lessor/seller and lessee/buyer

**Property Information (New & Transfer Applicants Only)**

a) Do you own or lease the building?  Own  Lease

b) Who owns the fixtures (for example, coolers, etc.)? landlord

c) Are you purchasing the stock and/or fixtures?  No  Yes If yes, amount paid \$ \_\_\_\_\_

d) Total amount paid for business \$ 0

e) Total amount paid for goodwill of the business \$ 0

Goodwill comprises the reputation and customer relationships of an existing business. If the price you pay for the business exceeds the fair market value of all of the rest of the assets of the business, the excess may be considered goodwill.

f) Have you made arrangements with the seller for payment of personal property taxes?  No  Yes

**See Application Information for a list of all required application forms.**

### Lease Information (New & Transfer Applicants who are leasing the premises only)

- a) Date lease begins 2019 MAY 30 Ends MAY 30 2021
- b) Monthly rental \$ 1000.00
- c) Do you have an option to renew the lease?  No  Yes
- d) Does your lease allow for assignment to another party without the consent of the owner?  No  Yes
- e) For what length of time have you been guaranteed occupancy (number of years)? 2
- f) In addition to paying the monthly rental, will you have to pay anything additional to the owner of the building to guarantee performance of the lease?  No  Yes If yes, explain \_\_\_\_\_
- g) Does the present owner or occupancy object to the granting of your license?  No  Yes  
If yes, explain Jacqueline L. Olson

### Change of Agent Applicants Only

- Have there been any changes to the floor plan since the last application was submitted?  No  Yes
- If no, a new floor plan is not required. If yes, submit a new floor plan and explain the change(s): \_\_\_\_\_

### Signature

Jacqueline L. Olson  
Signature of Sole Proprietor, Partner or 20% or More Shareholder  
(If no 20% or more Shareholder, Corporate Officer - print name/title and sign)

Note: All information contained in this application is subject to approval by the Common Council.  
Deviating from approved plan of operation will subject licensee to citations, and/or suspension or non-renewal of the license.  
Contact the License Division for information on how to request changes.

### New and transfer of premise applicants must submit the following:

- Proof of ownership, lease or offer to purchase the building
- Detailed floor plan
- If a restaurant, copy of the menu



# PUBLIC ENTERTAINMENT PREMISES LICENSE SUPPLEMENTAL APPLICATION

Office of the City Clerk License Division  
200 E. Wells St. Room 105, Milwaukee, WI 53202  
(414) 286-2238 [www.milwaukee.gov/license](http://www.milwaukee.gov/license) e-mail address: [license@milwaukee.gov](mailto:license@milwaukee.gov)

<b>PREMISES ADDRESS:</b> <u>2644 S. 13th St.</u>			
<b>TYPES OF ENTERTAINMENT (CHECK ALL THAT APPLY)</b>			
<input type="checkbox"/> Instrumental Musicians	<input type="checkbox"/> Battle of the Bands	<input type="checkbox"/> Dancing by Performers	<input checked="" type="checkbox"/> Amusement Machines How many? <u>7</u>
<input checked="" type="checkbox"/> Bands	<input type="checkbox"/> Comedy Acts	<input type="checkbox"/> Adult Entertainment/ Strippers/Erotic Dance	<input type="checkbox"/> Concerts Approx. # per year? _____
<input type="checkbox"/> Bowling Alley How many? _____	<input checked="" type="checkbox"/> Disc Jockey	<input type="checkbox"/> Wrestling	<input type="checkbox"/> Theatrical Performances Approx. # per year? _____
<input checked="" type="checkbox"/> Pool Tables How many? <u>1</u>	<input type="checkbox"/> Magic Shows	<input type="checkbox"/> Patron Contests	<input checked="" type="checkbox"/> Jukebox
<input type="checkbox"/> Motion Pictures (movies by admission) - How many? _____	<input type="checkbox"/> Poetry Readings	<input type="checkbox"/> Patrons Dancing	<input type="checkbox"/> Karaoke
<input checked="" type="checkbox"/> Other: <u>Pull tab machine</u>			
<i>Entertainment Outdoor Closing Hours: 10:00pm Sunday-Thursdays; 12:00am Friday &amp; Saturday; unless a different time, either earlier or later, is established by the Common Council in its approval of the licensee's plan of operation.</i>			
<b>PROMOTERS/SOUND AMPLIFICATION</b>			
Will promoters ever be used for any of the entertainment? <input checked="" type="checkbox"/> No <input type="checkbox"/> Yes If Yes, Describe:			
At any time will sound amplification be used? <input checked="" type="checkbox"/> No <input type="checkbox"/> Yes If Yes, Describe:			
<b>LEGAL CAPACITY OF PREMISES</b>			
<u>65</u> (Call the Development Center at 414-286-8211 with questions.) Legal capacity determines the fee for your Public Entertainment Premises License. If you would like to request the license be approved with a lower capacity than that listed above, indicate the lower capacity here: _____. If approved, this lower capacity will print on your license and override the capacity listed on your Occupancy Permit.			
<b>ACKNOWLEDGEMENT/SIGNATURE</b>			
I understand that after the license has been issued, a change to the plan of operation will require a written request to change and approval from the Common Council. I agree to inform the City Clerk within 10 days of any substantial changes in the information supplied in this application. I understand that I shall not willfully refuse to provide the services offered under this license, or add charges or require deposits not required of the general public because of race, color, sex, religion, national origin or ancestry, age, handicap, lawful source of income, marital status, sexual orientation, gender identity or expression, familial status or the fact that a person is now or has been a member of the military service, whether dressed in uniform or not; and shall not seek such information as a condition of employment, or penalize any employee or discriminate in the selection of personnel for training or promotion on the basis of such information.			
I have knowledge of the City Ordinances currently regulating public entertainment, and understand that the license may be subject to suspension, non-renewal or revocation, if I violate any rule, law or regulation of the city of Milwaukee and State of Wisconsin.			
 Signature of Sole Proprietor, Partner or 20% or More Shareholder (If not 20% or more Shareholder, Corporate Officer - print name/title and sign)			

**Office Use Only:**

Initials: \_\_\_\_\_ Filed: \_\_\_\_\_ App: \_\_\_\_\_

Only PEP?  No  Yes If Yes,  Queue to MPD and  Email Mgrs/Team Lead (must be heard w/in 60 days)



# FOOD DEALER LICENSE PLAN OF OPERATION

ccl-foodplan 2/28/19

OFFICE OF THE CITY CLERK, LICENSE DIVISION  
CITY HALL, 200 E. WELLS ST, ROOM 105, MILWAUKEE, WI 53202  
(414) 286-2238 • [license@milwaukee.gov](mailto:license@milwaukee.gov) • [www.milwaukee.gov/license](http://www.milwaukee.gov/license)

Legal Entity Name: Sackie & Co, LLC. DBA B. fig's ~~Past Present Future~~

Premises Address: 2644 S. 13TH ST MILWAUKEE WI 53215

## SECTION 1 TYPE OF BUSINESS

What will be the majority of your food sales? (check one)

Restaurant Items (meals):  
MEALS include, but are not limited to, chicken, ribs, sandwiches, roasted corn, baked potatoes, hot dogs, brats, tacos, nachos w/ cheese and meat, French fries, cooked or deep fried vegetables/fruit, cooked cheese curds, corn dogs, egg rolls, salads.

Retail Items (snacks and beverages):  
RETAIL items include, but are not limited to, ice cream/soft serve, lemonade, snow cones, coffee, espresso, cappuccino, tea, fruit juice, smoothies, candy, dispensed soda, fruit cups, bakery, cookies, kettle corn, cotton candy, funnel cakes, fritters, tortilla chips w/ cheese.

Will it be a convenience store?  Yes  No  
A convenience store contains less than 5,000 square feet of retail space and has, as its primary business, the sale of basic food items and in addition, sells household products or is a filling station that sells basic food items and household products.

Bed & Breakfast  
 Micro Market

All Applicants: Submit a menu or a list of food items that will be sold.

Will any wholesale business be done?  No  Yes If yes, what percentage of food sales will be wholesale?

Less than 25%

25% or More AND:  
 Restaurant items (meals) will be sold – Complete this application and also contact DATCP.  
 NO restaurant items (meals) will be sold - Do NOT complete this application. Contact DATCP only.

## SECTION 2 FOOD PROCESSING

Will any food processing be done?  No  Yes

Processing is defined as assembling, grinding, cutting, mixing, baking, coating, stuffing, packing, bottling, grilling, canning, extracting, fermenting, distilling, pickling, freezing, drying, smoking, or packaging.

## SECTION 3 FOOD REQUIRING TEMPERATURE CONTROL

Will any food that requires temperature control be sold?  Yes  
(includes dairy products such as milk, cheese, and ice cream, fish, shellfish, meat, poultry)

If yes, list the types of food items: Frozen Pizza



**SECTION 4 DETAILS OF OPERATION**

Will you have seating on site for dining?  No  Yes

Will you be doing any catering?  No  Yes

Will you be doing any delivery?  No  Yes

Will you have outdoor activities?  No  Yes - Check all that apply:  Bar  Cooking/Grilling  Dining

Will you have a drive thru window?  No  Yes - Are hours different from inside?  No  Yes  
 If Yes, provide drive thru hours: \_\_\_\_\_

Will scales or barcode scanners be used?  No  Yes - You must also apply for a Weights & Measures License.

**SECTION 5 ADDITIONAL SITES**

Where will food be prepared and/or sold?

At a single site  At multiple sites: How many? \_\_\_\_\_ (for example, a hotel with several dining rooms or bars)

If multiple sites, attach a Food Dealer Additional Site Addendum (ccl-foodadd) for each additional site.

**SECTION 6 CONSTRUCTION OR CHANGES**

Are you planning any construction, remodeling or equipment changes?

No If No, SKIP to Section 8

Yes If Yes, check all that apply:  New construction of a building  Renovation or remodeling  
 Construction changes to existing building  Equipment changes only

Provide a brief description of the changes: \_\_\_\_\_

Start date: \_\_\_\_\_

Name, Address & Phone Number of Architect: \_\_\_\_\_

Name, Address & Phone Number of Contractor: \_\_\_\_\_

**SECTION 7 ALCOHOL BEVERAGES**

Are you applying for an alcohol beverage license?

No If No, SKIP to Section 9

Yes If YES, if your food license is approved prior to the alcohol license, when do you want the food license issued?  
 Immediately  At the same time as the alcohol license

**SECTION 8 ACKNOWLEDGEMENTS & SIGNATURE**

You must initial each item confirming your understanding:

J.O. I understand the Health Department must conduct an inspection and advise the License Division of their approval before the license may be issued.

J.O. I understand I must obtain an occupancy permit from the Department of Neighborhood Services and an inspection may be required. Neighborhood Services must advise the License Division of their approval before the license may be issued.

J.O. I understand the district alderperson will review and either support or object to my application. If he/she objects, I may appeal and be scheduled to appear before the Licenses Committee. The Licenses Committee will then make a recommendation to the Common Council. The Common Council must grant the license before it may be issued.

J.O. I understand proof of payment for all license fees must be on file in the License Division before the license may be issued and the license must be issued and posted in my establishment prior to opening for business.

J.O. I will not operate my food business until the license has been issued and posted in the establishment.

Signature of Sole Proprietor, Partner, or 20% Shareholder: Jaymelene Ober

Signature of Additional Partner: \_\_\_\_\_

Pizza	\$ 7.50
Beef Jerky	\$ 2.00
Chips	\$ 1.00

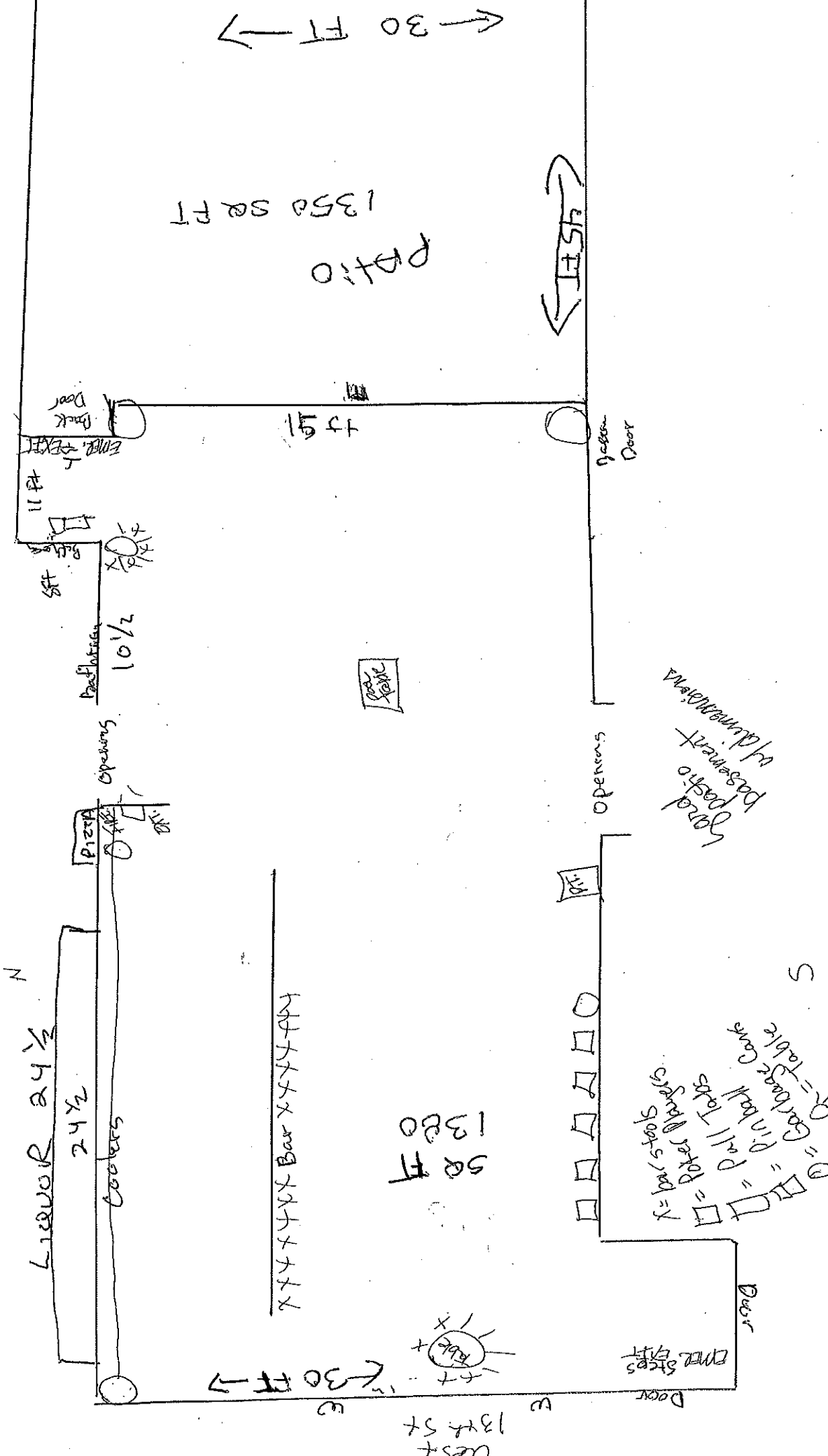

Jackie O LLC  
 Buffys  
 Gregoriuski Y. Chan  
 2644 So. 13th Milwaukee, Wis. 53215

← 30 FT → 13TH ST

1395 SQ FT

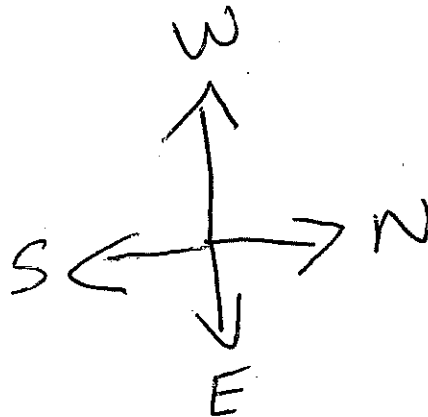

WALK  
IN  
COOLER  
10X10  
Beer

LOUNGE

46 1/2 FT

Buffy's ~~past present~~ future  
Jackie O LLC

Basement  
2644 S. 13TH ST  
6-19-19

Jaqueline L. Olsen  
6-19-2019



**CITY OF MILWAUKEE  
OFFICE OF THE CITY CLERK**

Wednesday, August 28, 2019

**COMMITTEE MEETING NOTICE**

AD 12

Maria Pacheco Antonio

1817 W National Av

Milwaukee, WI 53204

---

You are requested to attend a hearing which is to be held in Room 301-B, Third Floor, City Hall on:

**Tuesday, September 10, 2019 at 09:00 AM**

**Regarding:** Your Food Dealer and Food Peddler License Renewal Applications for "Roque Pacheco" at 1817 W National Av.

There is a possibility that your application may be denied for one or more of the following reasons: The recommendation of the committee regarding the application shall be based on evidence presented at the hearing. Per MCO 85-4-4, unless otherwise specified in the code, probative evidence concerning non-renewal, suspension or revocation may include evidence of the following: failure of the applicant to meet municipal qualifications, pending charges against or the conviction of any felony, misdemeanor, municipal offense or other offense, the circumstances of which substantially relate to the circumstances of the particular licensed or permitted activity, by the applicant or by any employee or other agent of the applicant. If the activities of the applicant involve a licensed premises, whether the premises tends to facilitate a public or private nuisance or has been the source of congregations of persons which have resulted in any of the following: disturbance of the peace; illegal drug activity; public drunkenness; drinking in public; harassment of passers-by; gambling; prostitution; sale of stolen goods; public urination; theft; assaults; battery; acts of vandalism including graffiti, excessive littering, loitering, illegal parking, loud noise at times when the licensed premise is open for business; traffic violations; curfew violations; lewd conduct; display of materials harmful to minors, pursuant to s. 106-9.6; or any other factor which reasonably relates to the public health, safety and welfare, or failure to comply with the approved plan of operation. See attached police report or correspondence.

**Notice for applicants with warrants or unpaid fines:** Proof of warrant satisfaction or payment of fines must be submitted at the hearing on the above date and time. Failure to comply with this requirement may result in a delay of the granting/denial of your application.

Failure to appear at this meeting may result in the denial of your license. Individual applicants must appear only in person or by an attorney. Corporate or Limited Liability applicants must appear only by the agent designated on the application or by an attorney. Partnership applicants must appear by a partner listed on the application or by an attorney. If you wish to do so and at your own expense, you may be accompanied by an attorney of your choosing to represent you at this hearing.

You will be given an opportunity to speak on behalf of the application and to respond and challenge any charges or reasons given for the denial. No petitions can be accepted by the committee, unless the people who signed the petition are present at the committee hearing and willing to testify. You may present witnesses under oath and you may also confront and cross-examine opposing witnesses under oath. If you have difficulty with the English language, you should bring an interpreter with you, at your expense, so that you can answer questions and participate in your hearing.

You may examine the application file at this office during regular business hours prior to the hearing date. Inquiries regarding this matter may be directed to the person whose signature appears below.

Limited parking for persons attending meetings in City Hall is available at reduced rates (5 hour limit) at the Milwaukee Center on the southwest corner of East Kilbourn and North Water Street. Parking tickets must be validated in the first floor information booth in City Hall.

PLEASE NOTE: Upon reasonable notice, efforts will be made to accommodate the needs of disabled individuals through sign language interpreters or other auxiliary aids. For additional information or to request this service, contact the Council Services Division ADA Coordinator at (414) 286-2998, Fax - (414) 286-3456, TDD - (414) 286-2025.

JIM OWCZARSKI, CITY CLERK

BY: \_\_\_\_\_

Jessica Ceella  
License Division Manager

**If you have questions regarding this notice, please contact the License Division at (414) 286-2238.**

200 E. Wells Street, Room 105, City Hall, Milwaukee, WI 53202. [www.milwaukee.gov/license](http://www.milwaukee.gov/license)  
Phone: (414) 286-2238 Fax: (414) 286-3057 Email Address: [License@milwaukee.gov](mailto:License@milwaukee.gov)

**Roman, Carmen**

---

**From:** Becker, Keren  
**Sent:** Wednesday, June 12, 2019 7:55 AM  
**To:** Roman, Carmen  
**Subject:** FW: 1817 W.National Ave

**Follow Up Flag:** Follow up  
**Flag Status:** Flagged

Keren Becker  
License Specialist III  
City Clerk – License Division  
O: (414) 286-2238  
F: (414) 286-3057  
[License@Milwaukee.gov](mailto:License@Milwaukee.gov)  
[www.Milwaukee.gov/license](http://www.Milwaukee.gov/license)

REDACTED RECORD



**From:** Celella, Jessica  
**Sent:** Tuesday, June 11, 2019 4:40 PM  
**To:** Becker, Keren  
**Cc:** Byrd, Yashica  
**Subject:** FW: 1817 W National Ave

Please add

Jessica Celella  
License Division Manager  
200 E Wells St Room 105, Milwaukee, WI 53202  
(414) 286-2365



**From:**  
**Sent:** Tuesday, June 11, 2019 4:39 PM  
**To:** Celella, Jessica <[Jessica.Celella@milwaukee.gov](mailto:Jessica.Celella@milwaukee.gov)>; Byrd, Yashica <[Yashica.Byrd@milwaukee.gov](mailto:Yashica.Byrd@milwaukee.gov)>  
**Subject:** 1817 W National Ave

Good afternoon,

I would like to put an objection on file for 1817 W National Ave for loitering and nuisance behavior.



Wednesday, August 28, 2019



# Notice of Public Hearing

---

PACHECO ANTONIO, Maria  
Roque Pacheco at 1817 W National Av  
Food Dealer and Food Peddler License Renewal Applications

**Tuesday, September 10, 2019 at 9:00 AM**

To whom it may concern:

The above application has been made by the above named applicant(s). This requires approval from the Licenses Committee and the Common Council of the City of Milwaukee. The hearing before the Licenses Committee will take place on 9/10/2019 at 9:00 AM, in Room 301-B, Third Floor, City Hall. If you wish, you may provide testimony at the hearing regarding the request; see below for further information. You are not required to attend the hearing. Once the Licenses Committee makes its recommendation, this recommendation is forwarded to the full Common Council for approval at its next regularly scheduled hearing. Please review the information below and if you have further questions regarding this process, please contact the License Division at (414) 286-2238.

---

## Important details for those wishing to provide information for the Licenses Committee to consider when making its recommendation:

1. The license application is scheduled to be heard at the above time. Due to other hearings running longer than scheduled, you may have to wait some time to provide your testimony.
2. You must appear in person and testify as to matters that you have personally experienced or seen. (You cannot provide testimony for your neighbor, parent or anyone else; this is considered hearsay and cannot be considered by the committee.)
3. No letters or petitions can be accepted by the committee (unless the person who wrote the letter or the persons who signed the petition are present at the committee hearing and willing to testify).
4. Persons opposed to the license application are given the opportunity to testify first; supporters may testify after the opponents have finished.
5. When you are called to testify, you will be sworn in and asked to give your name, and address. (If your first and/or last names are uncommon please spell them.)
6. You may then provide testimony.
  - a. Include only information relating to the above license application.
  - b. Include only information you have personally witnessed or seen.
  - c. Provide concise and relevant information detailing how this business has affected or may affect the peaceful enjoyment of your neighborhood.
  - d. If by the time you have the opportunity to testify, the information you wish to share has already been provided to the committee, you may state that you agree with the previous testimony. Redundant or repetitive testimony will not assist the committee in making its recommendation.
7. After giving your testimony, the members of the Licenses Committee and the licensee may ask questions regarding the testimony you have given or other factors relating to the license application.
8. Business Competition is not a valid basis for denial or non-renewal of a license.  
**Please Note: If you have submitted an objection to the above application your objection cannot be considered by the committee unless you personally testify at the hearing.**

OCCUPANT	MAIL ADDRESS	CITY, STATE ZIP
CURRENT OCCUPANT	829 S 19TH ST 1	MILWAUKEE, WI 53204
CURRENT OCCUPANT	907 S 19TH ST	MILWAUKEE, WI 53204
CURRENT OCCUPANT	906 S 18TH ST	MILWAUKEE, WI 53204
CURRENT OCCUPANT	902 S 18TH ST	MILWAUKEE, WI 53204
CURRENT OCCUPANT	827 S 18TH ST B	MILWAUKEE, WI 53204
CURRENT OCCUPANT	827 S 18TH ST C	MILWAUKEE, WI 53204
CURRENT OCCUPANT	827 S 18TH ST D	MILWAUKEE, WI 53204
CURRENT OCCUPANT	821 S 18TH ST	MILWAUKEE, WI 53204
CURRENT OCCUPANT	814 S 18TH ST	MILWAUKEE, WI 53204
CURRENT OCCUPANT	908 S 19TH ST	MILWAUKEE, WI 53204
CURRENT OCCUPANT	903A S 18TH ST	MILWAUKEE, WI 53204
CURRENT OCCUPANT	909A S 18TH ST	MILWAUKEE, WI 53204
CURRENT OCCUPANT	911A S 18TH ST	MILWAUKEE, WI 53204
CURRENT OCCUPANT	829 S 19TH ST 5	MILWAUKEE, WI 53204
CURRENT OCCUPANT	813 S 18TH ST B	MILWAUKEE, WI 53204
CURRENT OCCUPANT	819 S 17TH ST	MILWAUKEE, WI 53204
CURRENT OCCUPANT	808 S 18TH ST	MILWAUKEE, WI 53204
CURRENT OCCUPANT	1713 W NATIONAL AVE	MILWAUKEE, WI 53204
CURRENT OCCUPANT	829 S 19TH ST 6	MILWAUKEE, WI 53204
CURRENT OCCUPANT	900 S 18TH ST	MILWAUKEE, WI 53204
CURRENT OCCUPANT	820 S 18TH ST	MILWAUKEE, WI 53204
CURRENT OCCUPANT	820A S 18TH ST	MILWAUKEE, WI 53204
CURRENT OCCUPANT	813 S 18TH ST C	MILWAUKEE, WI 53204
CURRENT OCCUPANT	1717 W NATIONAL AVE	MILWAUKEE, WI 53204
CURRENT OCCUPANT	915 S 18TH ST A	MILWAUKEE, WI 53204
CURRENT OCCUPANT	835 S 18TH ST	MILWAUKEE, WI 53204
CURRENT OCCUPANT	834 S 18TH ST	MILWAUKEE, WI 53204
CURRENT OCCUPANT	816 S 18TH ST	MILWAUKEE, WI 53204
CURRENT OCCUPANT	904 S 19TH ST	MILWAUKEE, WI 53204
CURRENT OCCUPANT	905 S 18TH ST	MILWAUKEE, WI 53204
CURRENT OCCUPANT	909 S 18TH ST	MILWAUKEE, WI 53204
CURRENT OCCUPANT	829 S 19TH ST 4	MILWAUKEE, WI 53204
CURRENT OCCUPANT	829 S 19TH ST 2	MILWAUKEE, WI 53204
CURRENT OCCUPANT	910 S 18TH ST	MILWAUKEE, WI 53204
CURRENT OCCUPANT	836 S 19TH ST	MILWAUKEE, WI 53204
CURRENT OCCUPANT	833 S 18TH ST	MILWAUKEE, WI 53204
CURRENT OCCUPANT	827 S 18TH ST A	MILWAUKEE, WI 53204
CURRENT OCCUPANT	824 S 18TH ST	MILWAUKEE, WI 53204
CURRENT OCCUPANT	1711 W NATIONAL AVE	MILWAUKEE, WI 53204
CURRENT OCCUPANT	915 S 18TH ST	MILWAUKEE, WI 53204
CURRENT OCCUPANT	834 S 19TH ST	MILWAUKEE, WI 53204
CURRENT OCCUPANT	823 S 17TH ST	MILWAUKEE, WI 53204
CURRENT OCCUPANT	813 S 17TH ST	MILWAUKEE, WI 53204
CURRENT OCCUPANT	906 S 19TH ST	MILWAUKEE, WI 53204
CURRENT OCCUPANT	911 S 18TH ST	MILWAUKEE, WI 53204
CURRENT OCCUPANT	821 S 19TH ST	MILWAUKEE, WI 53204



CURRENT OCCUPANT	827 S 17TH ST	MILWAUKEE, WI 53204
CURRENT OCCUPANT	823 S 18TH ST	MILWAUKEE, WI 53204
CURRENT OCCUPANT	813 S 18TH ST A	MILWAUKEE, WI 53204
CURRENT OCCUPANT	1721 W NATIONAL AVE	MILWAUKEE, WI 53204
CURRENT OCCUPANT	903 S 18TH ST	MILWAUKEE, WI 53204
CURRENT OCCUPANT	829 S 19TH ST 3	MILWAUKEE, WI 53204
CURRENT OCCUPANT	907A S 19TH ST	MILWAUKEE, WI 53204
CURRENT OCCUPANT	822 S 19TH ST	MILWAUKEE, WI 53204
CURRENT OCCUPANT	828 S 18TH ST	MILWAUKEE, WI 53204
CURRENT OCCUPANT	833 S 17TH ST	MILWAUKEE, WI 53204
CURRENT OCCUPANT	813 S 18TH ST D	MILWAUKEE, WI 53204
CURRENT OCCUPANT	802 S 18TH ST	MILWAUKEE, WI 53204
CURRENT OCCUPANT	902 S 19TH ST	MILWAUKEE, WI 53204
CURRENT OCCUPANT	912 S 19TH ST	MILWAUKEE, WI 53204

Total Records: 60

Radius: 250.0 feet and Center of Circle: 1817 W National Ave



## FOOD DEALER LICENSE SUPPLEMENTAL RENEWAL APPLICATION

Office of the City Clerk License Division

200 E. Wells St. Room 105, Milwaukee, WI 53202

(414) 286-2238 [license@milwaukee.gov](mailto:license@milwaukee.gov) [www.milwaukee.gov/license](http://www.milwaukee.gov/license)

Maria Pacheco Antonio  
Maria Pacheco Antonio  
1817 W NATIONAL AV  
Milwaukee WI 53204

License # FREST 11931 Fee: \$525.00

### SECTION 1 – CHANGES TO THE PLAN OF OPERATION?

Are there any changes to the current hours of operation?

No  Yes

If yes, describe: \_\_\_\_\_

Your current hours of operation are listed on your current license.

Please note: If you will be open earlier or later than the hours listed on your current license for even one event or holiday (for example, St. Patrick's Day, Brewers Opening Day, etc.) during the license period, this must be reported and printed on your license.

Are there any changes in your plans to address litter, noise, and/or security?

No  Yes

If yes, describe: \_\_\_\_\_

Are there any changes to your current plan of operation or floor plan\*?

No  Yes

If yes, describe: \_\_\_\_\_

\*If there are changes to the floor plan, a new floor plan must be submitted with this renewal application. A sample plan can be found online at [www.milwaukee.gov/licenses](http://www.milwaukee.gov/licenses) under License Forms and Related Information. However, a "Permanent Extension of Premises Application" is required if you are adding any square footage to the licensed premises.

### SECTION 2 - ACKNOWLEDGEMENT & SIGNATURE

Your current food license includes the following business operations: **DHS - SIMPLE, Sales < \$20,000, MOBILE**

**RESTAURANT BASE**

Except for any changes listed in Section 1 or 2 above, I confirm that no changes are being made to the business operations for the next renewal period.

  
Signature of Sole Proprietor; a Partner; or if a Corporation or LLC, the Agent must sign

ALSO COMPLETE REVERSE SIDE



# FOOD PEDDLER LICENSE SUPPLEMENTAL RENEWAL APPLICATION

Office of the City Clerk License Division  
200 E. Wells St. Room 105, Milwaukee, WI 53202  
(414) 286-2238 [license@milwaukee.gov](mailto:license@milwaukee.gov) [www.milwaukee.gov/license](http://www.milwaukee.gov/license)

Maria Pacheco Antonio  
Maria Pacheco Antonio  
1817 W NATIONAL AV  
Milwaukee WI 53204

License # FPPREST 717  
Exp Date: 8/26/2019  
Renewal Fee: \$275.00  
File By Date: 5/30/2019 Date \$75 Late Fee Begins: 5/31/2019

### MOBILE LICENSE

Do you operate in municipalities outside of the City of Milwaukee (such as West Allis, Wauwatosa, Oak Creek, etc.)?

- No  
 Yes If yes, do not renew this license. You must obtain a state mobile license.

However, if you have a base kitchen in the City of Milwaukee, the Food Dealer (base) license is still required.

### CART / VEHICLE *If this has changed, do not file this renewal application. A new application is required.*

Pushed, Pedaled, Pulled or Carried

Motorized Make: Model:

If any of this information Is missing, please provide VIN #: License Plate #:

### LITTER & NOISE

Are there any changes to your Litter/Noise plan?  NO IF NO, SKIP THIS SECTION  
 YES IF YES, ANSWER THE QUESTIONS BELOW

Who will be operating the cart/vehicle?  Licensee  Employees

How will the area around the cart/vehicle be kept clean?  Sweep  Pick Up litter  Garbage Cans  Other \_\_\_\_\_

How often will the area around the cart/vehicle be checked for litter?  Hourly  Daily/Nightly  Other \_\_\_\_\_

Who will keep the area around the cart/vehicle clean?  Licensee  Employees

Other: \_\_\_\_\_

How will noise issues be addressed/prevented?  By the cart operator  Police will be called  Other \_\_\_\_\_

### ACKNOWLEDGEMENT & SIGNATURE

The current license includes the following business operations: **Food Prep, DHS - MODERATE** I confirm that no changes are being made to the business operations for the next renewal period.

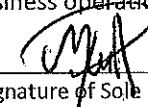
  
\_\_\_\_\_  
Signature of Sole Proprietor; a Partner; or if a Corporation or LLC, the Agent must sign

# FOOD PEDDLER RENEWAL ITINERARY

Legal Entity: Maria Pacheco Antonio dba Roque Pacheco  
 Premise Address: 1817 W NATIONAL AV Milwaukee WI 53204

License Number: FPPREST 717

List all Vending Location Addresses	Check the Location Type	Circle the Days of the Week at this Location	Start Time (include am/pm)	End Time (include am/pm)	
<i>El Rey</i>	<input type="checkbox"/> Public Way <input type="checkbox"/> Event	<input checked="" type="checkbox"/> Private Property <input type="checkbox"/> Seasonal Market	Sun <del>Mon</del> <del>Tue</del> <del>Wed</del> <del>Thu</del> <del>Fri</del> <del>Sat</del>	7:00 AM	1:00
	<input type="checkbox"/> Public Way <input type="checkbox"/> Event	<input type="checkbox"/> Private Property <input type="checkbox"/> Seasonal Market	Sun Mon Tue Wed Thu Fri Sat		
	<input type="checkbox"/> Public Way <input type="checkbox"/> Event	<input type="checkbox"/> Private Property <input type="checkbox"/> Seasonal Market	Sun Mon Tue Wed Thu Fri Sat		
	<input type="checkbox"/> Public Way <input type="checkbox"/> Event	<input type="checkbox"/> Private Property <input type="checkbox"/> Seasonal Market	Sun Mon Tue Wed Thu Fri Sat		
	<input type="checkbox"/> Public Way <input type="checkbox"/> Event	<input type="checkbox"/> Private Property <input type="checkbox"/> Seasonal Market	Sun Mon Tue Wed Thu Fri Sat		
	<input type="checkbox"/> Public Way <input type="checkbox"/> Event	<input type="checkbox"/> Private Property <input type="checkbox"/> Seasonal Market	Sun Mon Tue Wed Thu Fri Sat		
	<input type="checkbox"/> Public Way <input type="checkbox"/> Event	<input type="checkbox"/> Private Property <input type="checkbox"/> Seasonal Market	Sun Mon Tue Wed Thu Fri Sat		
	<input type="checkbox"/> Public Way <input type="checkbox"/> Event	<input type="checkbox"/> Private Property <input type="checkbox"/> Seasonal Market	Sun Mon Tue Wed Thu Fri Sat		
	<input type="checkbox"/> Public Way <input type="checkbox"/> Event	<input type="checkbox"/> Private Property <input type="checkbox"/> Seasonal Market	Sun Mon Tue Wed Thu Fri Sat		
	<input type="checkbox"/> Public Way <input type="checkbox"/> Event	<input type="checkbox"/> Private Property <input type="checkbox"/> Seasonal Market	Sun Mon Tue Wed Thu Fri Sat		
	<input type="checkbox"/> Public Way <input type="checkbox"/> Event	<input type="checkbox"/> Private Property <input type="checkbox"/> Seasonal Market	Sun Mon Tue Wed Thu Fri Sat		
	<input type="checkbox"/> Public Way <input type="checkbox"/> Event	<input type="checkbox"/> Private Property <input type="checkbox"/> Seasonal Market	Sun Mon Tue Wed Thu Fri Sat		
	<input type="checkbox"/> Public Way <input type="checkbox"/> Event	<input type="checkbox"/> Private Property <input type="checkbox"/> Seasonal Market	Sun Mon Tue Wed Thu Fri Sat		

**SIGNATURE(S)**

I understand that any changes I wish to make must be reported to the City Clerk (License Division) on an updated Itinerary form before any changes can be implemented. I will keep a copy of my current Itinerary on my mobile until and at my service base all times.

I understand that failure to maintain a current itinerary with the City Clerk (License Division) may result in progressive enforcement action including citation and permit suspension and/or revocation.

\_\_\_\_\_  
 Sole Proprietor, Partner, or 20% or more Shareholder

\_\_\_\_\_  
 Additional Partner

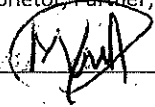



CITY OF MILWAUKEE  
OFFICE OF THE CITY CLERK

Wednesday, August 28, 2019

COMMITTEE MEETING NOTICE

AD 12

REISER, Jason SCOTT, Agent  
Dolgencorp LLC  
100 Mission Ridge

Goodlettsville, TN 37072

You are requested to attend a hearing which is to be held in Room 301-B, Third Floor, City Hall on:

Tuesday, September 10, 2019 9:00 AM

**Regarding:** Your Food Dealer and Weights & Measures License Renewal Applications with Change of Agent as agent for "Dolgencorp LLC" for "Dollar General Store #19014" at 627 W HISTORIC MITCHELL St.

There is a possibility that your application may be denied for one or more of the following reasons: The recommendation of the committee regarding the application shall be based on evidence presented at the hearing. Per MCO 85-4-4, unless otherwise specified in the code, probative evidence concerning non-renewal, suspension or revocation may include evidence of the following: failure of the applicant to meet municipal qualifications, pending charges against or the conviction of any felony, misdemeanor, municipal offense or other offense, the circumstances of which substantially relate to the circumstances of the particular licensed or permitted activity, by the applicant or by any employee or other agent of the applicant. If the activities of the applicant involve a licensed premises, whether the premises tends to facilitate a public or private nuisance or has been the source of congregations of persons which have resulted in any of the following: disturbance of the peace; illegal drug activity; public drunkenness; drinking in public; harassment of passers-by; gambling; prostitution; sale of stolen goods; public urination; theft; assaults; battery; acts of vandalism including graffiti, excessive littering, loitering, illegal parking, loud noise at times when the licensed premise is open for business; traffic violations; curfew violations; lewd conduct; display of materials harmful to minors, pursuant to s. 106-9.6; or any other factor which reasonably relates to the public health, safety and welfare, or failure to comply with the approved plan of operation.

**Notice for applicants with warrants or unpaid fines:**

Proof of warrant satisfaction or payment of fines must be submitted at the hearing on the above date and time. Failure to comply with this requirement may result in a delay of the granting/denial of your application.

Failure to appear at this meeting may result in the denial of your license. Individual applicants must appear only in person or by an attorney. Corporate or Limited Liability applicants must appear only by the agent designated on the application or by an attorney. Partnership applicants must appear by a partner listed on the application or by an attorney. If you wish to do so and at your own expense, you may be accompanied by an attorney of your choosing to represent you at this hearing.

You will be given an opportunity to speak on behalf of the application and to respond and challenge any charges or reasons given for the denial. No petitions can be accepted by the committee, unless the people who signed the petition are present at the committee hearing and willing to testify. You may present witnesses under oath and you may also confront and cross-examine opposing witnesses under oath. If you have difficulty with the English language, you should bring an interpreter with you, at your expense, so that you can answer questions and participate in your hearing.

You may examine the application file at this office during regular business hours prior to the hearing date. Inquiries regarding this matter may be directed to the person whose signature appears below.

Limited parking for persons attending meetings in City Hall is available at reduced rates (5 hour limit) at the Milwaukee Center on the southwest corner of East Kilbourn and North Water Street. Parking tickets must be validated in the first floor information booth in City Hall.

PLEASE NOTE: Upon reasonable notice, efforts will be made to accommodate the needs of disabled individuals through sign language interpreters or other auxiliary aids. For additional information or to request this service, contact the Council Services Division ADA Coordinator at (414) 286-2998, Fax - (414) 286-3456, TDD - (414) 286-2025.

JIM OWZARSKI, CITY CLERK

BY: \_\_\_\_\_

Jessica Celella  
License Division Manager

If you have questions regarding this notice, please contact the License Division at (414) 286-2238.

200 E. Wells Street, Room 105, City Hall, Milwaukee, WI 53202. [www.milwaukee.gov/license](http://www.milwaukee.gov/license)  
Phone: (414) 286-2238 Fax: (414) 286-3057 Email Address: [License@milwaukee.gov](mailto:License@milwaukee.gov)



Wednesday, August 28, 2019



# Notice of Public Hearing

---

REISER, Jason SCOTT, Agent

Dollar General Store #19014 at 627 W HISTORIC MITCHELL St  
Food Dealer and Weights & Measures License Renewal Applications with Change of Agent

**Tuesday, September 10, 2019 at 9:00 AM**

To whom it may concern:

The above application has been made by the above named applicant(s). This requires approval from the Licenses Committee and the Common Council of the City of Milwaukee. The hearing before the Licenses Committee will take place on 9/10/2019 at 9:00 AM, in Room 301-B, Third Floor, City Hall. If you wish, you may provide testimony at the hearing regarding the request; see below for further information. You are not required to attend the hearing. Once the Licenses Committee makes its recommendation, this recommendation is forwarded to the full Common Council for approval at its next regularly scheduled hearing. Please review the information below and if you have further questions regarding this process, please contact the License Division at (414) 286-2238.

---

## Important details for those wishing to provide information for the Licenses Committee to consider when making its recommendation:

1. The license application is scheduled to be heard at the above time. Due to other hearings running longer than scheduled, you may have to wait some time to provide your testimony.
2. You must appear in person and testify as to matters that you have personally experienced or seen. (You cannot provide testimony for your neighbor, parent or anyone else; this is considered hearsay and cannot be considered by the committee.)
3. No letters or petitions can be accepted by the committee (unless the person who wrote the letter or the persons who signed the petition are present at the committee hearing and willing to testify).
4. Persons opposed to the license application are given the opportunity to testify first; supporters may testify after the opponents have finished.
5. When you are called to testify, you will be sworn in and asked to give your name, and address. (If your first and/or last names are uncommon please spell them.)
6. You may then provide testimony.
  - a. Include only information relating to the above license application.
  - b. Include only information you have personally witnessed or seen.
  - c. Provide concise and relevant information detailing how this business has affected or may affect the peaceful enjoyment of your neighborhood.
  - d. If by the time you have the opportunity to testify, the information you wish to share has already been provided to the committee, you may state that you agree with the previous testimony. Redundant or repetitive testimony will not assist the committee in making its recommendation.
7. After giving your testimony, the members of the Licenses Committee and the licensee may ask questions regarding the testimony you have given or other factors relating to the license application.
8. Business Competition is not a valid basis for denial or non-renewal of a license.  
**Please Note: If you have submitted an objection to the above application your objection cannot be considered by the committee unless you personally testify at the hearing.**

OCCUPANT	MAIL ADDRESS	CITY, STATE ZIP
CURRENT OCCUPANT	1663 S 6TH ST B	MILWAUKEE, WI 53204
CURRENT OCCUPANT	548 W HISTORIC MITCHELL ST 3	MILWAUKEE, WI 53204
CURRENT OCCUPANT	548 W HISTORIC MITCHELL ST 4	MILWAUKEE, WI 53204
CURRENT OCCUPANT	548 W HISTORIC MITCHELL ST 5	MILWAUKEE, WI 53204
CURRENT OCCUPANT	548 W HISTORIC MITCHELL ST 6	MILWAUKEE, WI 53204
CURRENT OCCUPANT	609 W HISTORIC MITCHELL ST 202	MILWAUKEE, WI 53204
CURRENT OCCUPANT	609 W HISTORIC MITCHELL ST 403	MILWAUKEE, WI 53204
CURRENT OCCUPANT	1720 S 6TH ST	MILWAUKEE, WI 53204
CURRENT OCCUPANT	1730B S 6TH ST	MILWAUKEE, WI 53204
CURRENT OCCUPANT	710 W HISTORIC MITCHELL ST 215	MILWAUKEE, WI 53204
CURRENT OCCUPANT	710 W HISTORIC MITCHELL ST 403	MILWAUKEE, WI 53204
CURRENT OCCUPANT	710 W HISTORIC MITCHELL ST 311	MILWAUKEE, WI 53204
CURRENT OCCUPANT	710 W HISTORIC MITCHELL ST 317	MILWAUKEE, WI 53204
CURRENT OCCUPANT	710 W HISTORIC MITCHELL ST 114	MILWAUKEE, WI 53204
CURRENT OCCUPANT	710 W HISTORIC MITCHELL ST 118	MILWAUKEE, WI 53204
CURRENT OCCUPANT	622 W MAPLE ST	MILWAUKEE, WI 53204
CURRENT OCCUPANT	608A W MAPLE ST	MILWAUKEE, WI 53204
CURRENT OCCUPANT	703B W HISTORIC MITCHELL ST	MILWAUKEE, WI 53204
CURRENT OCCUPANT	622 W HISTORIC MITCHELL ST 2	MILWAUKEE, WI 53204
CURRENT OCCUPANT	606 W HISTORIC MITCHELL ST	MILWAUKEE, WI 53204
CURRENT OCCUPANT	609 W HISTORIC MITCHELL ST 301	MILWAUKEE, WI 53204
CURRENT OCCUPANT	609 W HISTORIC MITCHELL ST 302	MILWAUKEE, WI 53204
CURRENT OCCUPANT	609 W HISTORIC MITCHELL ST 304	MILWAUKEE, WI 53204
CURRENT OCCUPANT	609 W HISTORIC MITCHELL ST 401	MILWAUKEE, WI 53204
CURRENT OCCUPANT	609 W HISTORIC MITCHELL ST 406	MILWAUKEE, WI 53204
CURRENT OCCUPANT	609 W HISTORIC MITCHELL ST 408	MILWAUKEE, WI 53204
CURRENT OCCUPANT	1730 S 6TH ST	MILWAUKEE, WI 53204
CURRENT OCCUPANT	710 W HISTORIC MITCHELL ST 214	MILWAUKEE, WI 53204
CURRENT OCCUPANT	710 W HISTORIC MITCHELL ST 207	MILWAUKEE, WI 53204
CURRENT OCCUPANT	710 W HISTORIC MITCHELL ST 221	MILWAUKEE, WI 53204
CURRENT OCCUPANT	626A W MAPLE ST	MILWAUKEE, WI 53204
CURRENT OCCUPANT	626 W MAPLE ST	MILWAUKEE, WI 53204
CURRENT OCCUPANT	701A W HISTORIC MITCHELL ST	MILWAUKEE, WI 53204
CURRENT OCCUPANT	703A W HISTORIC MITCHELL ST	MILWAUKEE, WI 53204
CURRENT OCCUPANT	637 W HISTORIC MITCHELL ST A	MILWAUKEE, WI 53204
CURRENT OCCUPANT	632 W HISTORIC MITCHELL ST 1	MILWAUKEE, WI 53204
CURRENT OCCUPANT	632 W HISTORIC MITCHELL ST 3	MILWAUKEE, WI 53204
CURRENT OCCUPANT	622 W HISTORIC MITCHELL ST 1	MILWAUKEE, WI 53204
CURRENT OCCUPANT	602 W HISTORIC MITCHELL ST	MILWAUKEE, WI 53204
CURRENT OCCUPANT	1670 S 6TH ST	MILWAUKEE, WI 53204
CURRENT OCCUPANT	609 W HISTORIC MITCHELL ST 206	MILWAUKEE, WI 53204
CURRENT OCCUPANT	609 W HISTORIC MITCHELL ST 402	MILWAUKEE, WI 53204
CURRENT OCCUPANT	1734 S 6TH ST	MILWAUKEE, WI 53204
CURRENT OCCUPANT	1726A S 6TH ST	MILWAUKEE, WI 53204
CURRENT OCCUPANT	710 W HISTORIC MITCHELL ST 220	MILWAUKEE, WI 53204
CURRENT OCCUPANT	710 W HISTORIC MITCHELL ST 204	MILWAUKEE, WI 53204

CURRENT OCCUPANT	710 W HISTORIC MITCHELL ST 206	MILWAUKEE, WI 53204
CURRENT OCCUPANT	710 W HISTORIC MITCHELL ST 322	MILWAUKEE, WI 53204
CURRENT OCCUPANT	710 W HISTORIC MITCHELL ST 112	MILWAUKEE, WI 53204
CURRENT OCCUPANT	710 W HISTORIC MITCHELL ST 113	MILWAUKEE, WI 53204
CURRENT OCCUPANT	710 W HISTORIC MITCHELL ST 115	MILWAUKEE, WI 53204
CURRENT OCCUPANT	710 W HISTORIC MITCHELL ST 117	MILWAUKEE, WI 53204
CURRENT OCCUPANT	710 W HISTORIC MITCHELL ST 119	MILWAUKEE, WI 53204
CURRENT OCCUPANT	710 W HISTORIC MITCHELL ST 503	MILWAUKEE, WI 53204
CURRENT OCCUPANT	1736 S 7TH ST	MILWAUKEE, WI 53204
CURRENT OCCUPANT	1728 S 7TH ST	MILWAUKEE, WI 53204
CURRENT OCCUPANT	1669 S 6TH ST	MILWAUKEE, WI 53204
CURRENT OCCUPANT	1669A S 6TH ST	MILWAUKEE, WI 53204
CURRENT OCCUPANT	1663 S 6TH ST	MILWAUKEE, WI 53204
CURRENT OCCUPANT	1659 S 6TH ST	MILWAUKEE, WI 53204
CURRENT OCCUPANT	548 W HISTORIC MITCHELL ST 2	MILWAUKEE, WI 53204
CURRENT OCCUPANT	609 W HISTORIC MITCHELL ST 203	MILWAUKEE, WI 53204
CURRENT OCCUPANT	609 W HISTORIC MITCHELL ST 305	MILWAUKEE, WI 53204
CURRENT OCCUPANT	609 W HISTORIC MITCHELL ST 404	MILWAUKEE, WI 53204
CURRENT OCCUPANT	609 W HISTORIC MITCHELL ST 407	MILWAUKEE, WI 53204
CURRENT OCCUPANT	1739 S 6TH ST	MILWAUKEE, WI 53204
CURRENT OCCUPANT	1739A S 6TH ST	MILWAUKEE, WI 53204
CURRENT OCCUPANT	710 W HISTORIC MITCHELL ST 201	MILWAUKEE, WI 53204
CURRENT OCCUPANT	710 W HISTORIC MITCHELL ST 210	MILWAUKEE, WI 53204
CURRENT OCCUPANT	710 W HISTORIC MITCHELL ST 701	MILWAUKEE, WI 53204
CURRENT OCCUPANT	710 W HISTORIC MITCHELL ST 802	MILWAUKEE, WI 53204
CURRENT OCCUPANT	710 W HISTORIC MITCHELL ST 312	MILWAUKEE, WI 53204
CURRENT OCCUPANT	710 W HISTORIC MITCHELL ST 316	MILWAUKEE, WI 53204
CURRENT OCCUPANT	710 W HISTORIC MITCHELL ST 318	MILWAUKEE, WI 53204
CURRENT OCCUPANT	710 W HISTORIC MITCHELL ST 116	MILWAUKEE, WI 53204
CURRENT OCCUPANT	710 W HISTORIC MITCHELL ST 601	MILWAUKEE, WI 53204
CURRENT OCCUPANT	622A W MAPLE ST	MILWAUKEE, WI 53204
CURRENT OCCUPANT	632 W HISTORIC MITCHELL ST 5	MILWAUKEE, WI 53204
CURRENT OCCUPANT	632 W HISTORIC MITCHELL ST 6	MILWAUKEE, WI 53204
CURRENT OCCUPANT	548 W HISTORIC MITCHELL ST 7	MILWAUKEE, WI 53204
CURRENT OCCUPANT	548 W HISTORIC MITCHELL ST 8	MILWAUKEE, WI 53204
CURRENT OCCUPANT	1672 S 6TH ST	MILWAUKEE, WI 53204
CURRENT OCCUPANT	1672A S 6TH ST	MILWAUKEE, WI 53204
CURRENT OCCUPANT	710 W HISTORIC MITCHELL ST 211	MILWAUKEE, WI 53204
CURRENT OCCUPANT	710 W HISTORIC MITCHELL ST 319	MILWAUKEE, WI 53204
CURRENT OCCUPANT	710 W HISTORIC MITCHELL ST 702	MILWAUKEE, WI 53204
CURRENT OCCUPANT	710 W HISTORIC MITCHELL ST 306	MILWAUKEE, WI 53204
CURRENT OCCUPANT	710 W HISTORIC MITCHELL ST 308	MILWAUKEE, WI 53204
CURRENT OCCUPANT	710 W HISTORIC MITCHELL ST 314	MILWAUKEE, WI 53204
CURRENT OCCUPANT	710 W HISTORIC MITCHELL ST 120	MILWAUKEE, WI 53204
CURRENT OCCUPANT	1732 S 7TH ST	MILWAUKEE, WI 53204
CURRENT OCCUPANT	632 W HISTORIC MITCHELL ST 2	MILWAUKEE, WI 53204
CURRENT OCCUPANT	622 W HISTORIC MITCHELL ST 5	MILWAUKEE, WI 53204



CURRENT OCCUPANT	548 W HISTORIC MITCHELL ST 1	MILWAUKEE, WI 53204
CURRENT OCCUPANT	609 W HISTORIC MITCHELL ST 201	MILWAUKEE, WI 53204
CURRENT OCCUPANT	609 W HISTORIC MITCHELL ST 204	MILWAUKEE, WI 53204
CURRENT OCCUPANT	609 W HISTORIC MITCHELL ST 306	MILWAUKEE, WI 53204
CURRENT OCCUPANT	600 W MAPLE ST	MILWAUKEE, WI 53204
CURRENT OCCUPANT	710 W HISTORIC MITCHELL ST 209	MILWAUKEE, WI 53204
CURRENT OCCUPANT	710 W HISTORIC MITCHELL ST 315	MILWAUKEE, WI 53204
CURRENT OCCUPANT	710 W HISTORIC MITCHELL ST 801	MILWAUKEE, WI 53204
CURRENT OCCUPANT	710 W HISTORIC MITCHELL ST 208	MILWAUKEE, WI 53204
CURRENT OCCUPANT	710 W HISTORIC MITCHELL ST 218	MILWAUKEE, WI 53204
CURRENT OCCUPANT	710 W HISTORIC MITCHELL ST 219	MILWAUKEE, WI 53204
CURRENT OCCUPANT	710 W HISTORIC MITCHELL ST 307	MILWAUKEE, WI 53204
CURRENT OCCUPANT	710 W HISTORIC MITCHELL ST 309	MILWAUKEE, WI 53204
CURRENT OCCUPANT	710 W HISTORIC MITCHELL ST 202	MILWAUKEE, WI 53204
CURRENT OCCUPANT	710 W HISTORIC MITCHELL ST 203	MILWAUKEE, WI 53204
CURRENT OCCUPANT	710 W HISTORIC MITCHELL ST 502	MILWAUKEE, WI 53204
CURRENT OCCUPANT	620 W MAPLE ST	MILWAUKEE, WI 53204
CURRENT OCCUPANT	608 W MAPLE ST	MILWAUKEE, WI 53204
CURRENT OCCUPANT	632 W HISTORIC MITCHELL ST 4	MILWAUKEE, WI 53204
CURRENT OCCUPANT	1663 S 6TH ST A	MILWAUKEE, WI 53204
CURRENT OCCUPANT	1661A S 6TH ST	MILWAUKEE, WI 53204
CURRENT OCCUPANT	1661 S 6TH ST	MILWAUKEE, WI 53204
CURRENT OCCUPANT	609 W HISTORIC MITCHELL ST 405	MILWAUKEE, WI 53204
CURRENT OCCUPANT	710 W HISTORIC MITCHELL ST 213	MILWAUKEE, WI 53204
CURRENT OCCUPANT	710 W HISTORIC MITCHELL ST 205	MILWAUKEE, WI 53204
CURRENT OCCUPANT	710 W HISTORIC MITCHELL ST 302	MILWAUKEE, WI 53204
CURRENT OCCUPANT	710 W HISTORIC MITCHELL ST 321	MILWAUKEE, WI 53204
CURRENT OCCUPANT	710 W HISTORIC MITCHELL ST 402	MILWAUKEE, WI 53204
CURRENT OCCUPANT	710 W HISTORIC MITCHELL ST 602	MILWAUKEE, WI 53204
CURRENT OCCUPANT	710 W HISTORIC MITCHELL ST 603	MILWAUKEE, WI 53204
CURRENT OCCUPANT	710 W HISTORIC MITCHELL ST 703	MILWAUKEE, WI 53204
CURRENT OCCUPANT	624 W MAPLE ST	MILWAUKEE, WI 53204
CURRENT OCCUPANT	616 W MAPLE ST	MILWAUKEE, WI 53204
CURRENT OCCUPANT	616A W MAPLE ST	MILWAUKEE, WI 53204
CURRENT OCCUPANT	701B W HISTORIC MITCHELL ST	MILWAUKEE, WI 53204
CURRENT OCCUPANT	622 W HISTORIC MITCHELL ST 3	MILWAUKEE, WI 53204
CURRENT OCCUPANT	622 W HISTORIC MITCHELL ST 4	MILWAUKEE, WI 53204
CURRENT OCCUPANT	1671 S 6TH ST	MILWAUKEE, WI 53204
CURRENT OCCUPANT	1670A S 6TH ST	MILWAUKEE, WI 53204
CURRENT OCCUPANT	609 W HISTORIC MITCHELL ST 205	MILWAUKEE, WI 53204
CURRENT OCCUPANT	609 W HISTORIC MITCHELL ST 303	MILWAUKEE, WI 53204
CURRENT OCCUPANT	602 W MAPLE ST	MILWAUKEE, WI 53204
CURRENT OCCUPANT	1726 S 6TH ST	MILWAUKEE, WI 53204
CURRENT OCCUPANT	710 W HISTORIC MITCHELL ST 212	MILWAUKEE, WI 53204
CURRENT OCCUPANT	710 W HISTORIC MITCHELL ST 216	MILWAUKEE, WI 53204
CURRENT OCCUPANT	710 W HISTORIC MITCHELL ST 217	MILWAUKEE, WI 53204
CURRENT OCCUPANT	710 W HISTORIC MITCHELL ST 301	MILWAUKEE, WI 53204

CURRENT OCCUPANT	710 W HISTORIC MITCHELL ST 401	MILWAUKEE, WI 53204
CURRENT OCCUPANT	710 W HISTORIC MITCHELL ST 803	MILWAUKEE, WI 53204
CURRENT OCCUPANT	710 W HISTORIC MITCHELL ST 303	MILWAUKEE, WI 53204
CURRENT OCCUPANT	710 W HISTORIC MITCHELL ST 304	MILWAUKEE, WI 53204
CURRENT OCCUPANT	710 W HISTORIC MITCHELL ST 305	MILWAUKEE, WI 53204
CURRENT OCCUPANT	710 W HISTORIC MITCHELL ST 310	MILWAUKEE, WI 53204
CURRENT OCCUPANT	710 W HISTORIC MITCHELL ST 313	MILWAUKEE, WI 53204
CURRENT OCCUPANT	710 W HISTORIC MITCHELL ST 320	MILWAUKEE, WI 53204
CURRENT OCCUPANT	710 W HISTORIC MITCHELL ST 501	MILWAUKEE, WI 53204

Total Records: 149

Radius: 250.0 feet and Center of Circle: 627 W Historic Mitchell St



# BUSINESS LICENSE RENEWAL PLAN OF OPERATION

Office of the City Clerk License Division  
200 E. Wells St. Room 105, Milwaukee, WI 53202

Licenses to be Renewed	Renewal Fee(s)	
Food Dealer - FOOD 9209	\$575.00	Expiration Date: 9/11/2019 File By Date: 5/30/2019 Date Late Fee Begins: 5/31/2019 Late Fee Amount: \$75.00
Extended Hours -		
Filling Station -		
Cigarette & Tobacco - CIG 1027685	\$100.00	
Weights & Measures - W&M 3820	\$130.00	
Sidewalk Dining -		
<b>TOTAL DUE</b>	<b>\$805.00</b>	

Legal Entity Name: **Dolgencorp LLC** *15/80*

Premises Address: **627 W HISTORIC MITCHELL ST**

## Changes Since Last Application?

Are there any changes in your plans to address litter, noise, and/or security?  No  Yes If yes, describe: \_\_\_\_\_

Are there any changes to the hours of operation (as listed on your current license)?  No  Yes If yes, describe: \_\_\_\_\_

Are there any changes to your current plan of operation or floor plan\*?  No  Yes If yes, describe: \_\_\_\_\_

\*If there are changes to the floor plan, a new floor plan must be submitted with this renewal application. A sample plan can be found online at [www.milwaukee.gov/licenses](http://www.milwaukee.gov/licenses) under License Forms and Related Information.

## Weights & Measures Licensees Only

Number/Type of Devices:  
UPC Scanners =1-3  
Are there any changes to the number or types of devices?  No  Yes If yes, contact our office for further instructions.

## Food Dealer Licensees Only

Your current food license includes the following business operations: **No Processing, Hazardous Foods, Sales \$200,001 - \$2,000,000**  
Are there any changes to your plan of operation (for example, adding processing, changing sales amount or complexity, etc.)?  No  Yes  
If yes, you must complete a "Request to Modify Food Establishment/Food Operation Plan" which can be obtained at [www.milwaukee.gov/licenses](http://www.milwaukee.gov/licenses) under "Forms and Related Information" or by contacting our office.

## All Applicants: Signature

  
Signature of Sole Proprietor; a Partner; or if a Corporation or LLC, the Agent must sign