



CERTIFICATE OF APPROPRIATENESS APPLICATION FORM

Incomplete applications will not be processed for Commission review.

Please print legibly.

1. HISTORIC NAME OF PROPERTY OR HISTORIC DISTRICT: (if known)

Charles Allis Museum

ADDRESS OF PROPERTY:

1801 N. Prospect Ave.

2. NAME AND ADDRESS OF OWNER:

Name(s): Milwaukee County

Address: 633 West Wisconsin Ave. Suite 1000

City: Milwaukee

State: WI

ZIP: 53203

Email: vijay.mehta@milwaukeecountywi.gov

Telephone number (area code & number) Daytime: 414-278-4743

Evening: N/A

3. APPLICANT, AGENT OR CONTRACTOR: (if different from owner)

Name(s): Thomas King (IBC Engineering Services Inc.)

Address: N8 W22195 Johnson Dr. Suite 180

City: Waukesha

State: WI

ZIP Code: 53186

Email: tomk@ibcengineering.com

Telephone number (area code & number) Daytime: 262-522-4417

Evening: N/A

4. ATTACHMENTS: (Because projects can vary in size and scope, please call the HPC Office at 414-286-5712 for submittal requirements)

A. REQUIRED FOR MAJOR PROJECTS:

Photographs of affected areas & all sides of the building (annotated photos recommended)

Sketches and Elevation Drawings (1 full size and 1 reduced to 11" x 17" or 8 1/2" x 11")
A digital copy of the photos and drawings is also requested.

Material and Design Specifications (see next page)

B. NEW CONSTRUCTION ALSO REQUIRES:

Floor Plans (1 full size and 1 reduced to a maximum of 11" x 17")

Site Plan showing location of project and adjoining structures and fences

PLEASE NOTE: YOUR APPLICATION CANNOT BE PROCESSED UNLESS BOTH PAGES OF THIS FORM ARE PROPERLY COMPLETED AND SIGNED.

5. **DESCRIPTION OF PROJECT:**

Tell us what you want to do. Describe all proposed work including materials, design, and dimensions. Additional pages may be attached.

Replacement of an existing air handling unit (AHU) located in the basement. Addition of split system cooling to the new AHU that includes two (2) new grade mounted residential style air conditioners (condensing units) at exterior of building. New units will be located in a recessed area on the north side of the building next to an existing condensing unit of similar size. Physical size of new units are approximately 29" high and 31" square. Both the new and existing condensing units are screened from street by existing landscaping (hedge row along Prospect Ave). The new AHU located in the basement will connect to an existing outside air duct so no new exterior wall penetrations will be made. See attached plan view (sent via email to Carlen Hatala).

6. **SIGNATURE OF APPLICANT:**



Signature

Thomas King

Please print or type name

4/2/2016

Date

This form and all supporting documentation **MUST** arrive by 12:00 noon on the deadline date established to be considered at the next Historic Preservation Commission Meeting. Any information not provided to staff in advance of the meeting will not be considered by the Commission during their deliberation. Please call if you have any questions and staff will assist you.

Hand Deliver or Mail Form to:

Historic Preservation Commission
City Clerk's Office
200 E. Wells St. Room B-4
Milwaukee, WI 53202

PHONE: (414) 286-5722

FAX: (414) 286-3004

www.milwaukee.gov/hpc

Or click the SUBMIT button to automatically email this form for submission.

SUBMIT

- KEY NOTES**
- 1. DEMOLITION SHALL BE PERFORMED IN ACCORDANCE WITH THE REQUIREMENTS OF THE MILWAUKEE COUNTY ZONING ORDINANCE AND THE MILWAUKEE COUNTY DEPARTMENT OF PUBLIC WORKS.
 - 2. DEMOLITION SHALL BE PERFORMED IN ACCORDANCE WITH THE REQUIREMENTS OF THE MILWAUKEE COUNTY DEPARTMENT OF PUBLIC WORKS.
 - 3. DEMOLITION SHALL BE PERFORMED IN ACCORDANCE WITH THE REQUIREMENTS OF THE MILWAUKEE COUNTY DEPARTMENT OF PUBLIC WORKS.
 - 4. DEMOLITION SHALL BE PERFORMED IN ACCORDANCE WITH THE REQUIREMENTS OF THE MILWAUKEE COUNTY DEPARTMENT OF PUBLIC WORKS.
 - 5. DEMOLITION SHALL BE PERFORMED IN ACCORDANCE WITH THE REQUIREMENTS OF THE MILWAUKEE COUNTY DEPARTMENT OF PUBLIC WORKS.
 - 6. DEMOLITION SHALL BE PERFORMED IN ACCORDANCE WITH THE REQUIREMENTS OF THE MILWAUKEE COUNTY DEPARTMENT OF PUBLIC WORKS.
 - 7. DEMOLITION SHALL BE PERFORMED IN ACCORDANCE WITH THE REQUIREMENTS OF THE MILWAUKEE COUNTY DEPARTMENT OF PUBLIC WORKS.
 - 8. DEMOLITION SHALL BE PERFORMED IN ACCORDANCE WITH THE REQUIREMENTS OF THE MILWAUKEE COUNTY DEPARTMENT OF PUBLIC WORKS.
 - 9. DEMOLITION SHALL BE PERFORMED IN ACCORDANCE WITH THE REQUIREMENTS OF THE MILWAUKEE COUNTY DEPARTMENT OF PUBLIC WORKS.
 - 10. DEMOLITION SHALL BE PERFORMED IN ACCORDANCE WITH THE REQUIREMENTS OF THE MILWAUKEE COUNTY DEPARTMENT OF PUBLIC WORKS.

- DEMOLITION NOTES**
- 1. DEMOLITION SHALL BE PERFORMED IN ACCORDANCE WITH THE REQUIREMENTS OF THE MILWAUKEE COUNTY DEPARTMENT OF PUBLIC WORKS.
 - 2. DEMOLITION SHALL BE PERFORMED IN ACCORDANCE WITH THE REQUIREMENTS OF THE MILWAUKEE COUNTY DEPARTMENT OF PUBLIC WORKS.
 - 3. DEMOLITION SHALL BE PERFORMED IN ACCORDANCE WITH THE REQUIREMENTS OF THE MILWAUKEE COUNTY DEPARTMENT OF PUBLIC WORKS.
 - 4. DEMOLITION SHALL BE PERFORMED IN ACCORDANCE WITH THE REQUIREMENTS OF THE MILWAUKEE COUNTY DEPARTMENT OF PUBLIC WORKS.
 - 5. DEMOLITION SHALL BE PERFORMED IN ACCORDANCE WITH THE REQUIREMENTS OF THE MILWAUKEE COUNTY DEPARTMENT OF PUBLIC WORKS.
 - 6. DEMOLITION SHALL BE PERFORMED IN ACCORDANCE WITH THE REQUIREMENTS OF THE MILWAUKEE COUNTY DEPARTMENT OF PUBLIC WORKS.
 - 7. DEMOLITION SHALL BE PERFORMED IN ACCORDANCE WITH THE REQUIREMENTS OF THE MILWAUKEE COUNTY DEPARTMENT OF PUBLIC WORKS.
 - 8. DEMOLITION SHALL BE PERFORMED IN ACCORDANCE WITH THE REQUIREMENTS OF THE MILWAUKEE COUNTY DEPARTMENT OF PUBLIC WORKS.
 - 9. DEMOLITION SHALL BE PERFORMED IN ACCORDANCE WITH THE REQUIREMENTS OF THE MILWAUKEE COUNTY DEPARTMENT OF PUBLIC WORKS.
 - 10. DEMOLITION SHALL BE PERFORMED IN ACCORDANCE WITH THE REQUIREMENTS OF THE MILWAUKEE COUNTY DEPARTMENT OF PUBLIC WORKS.

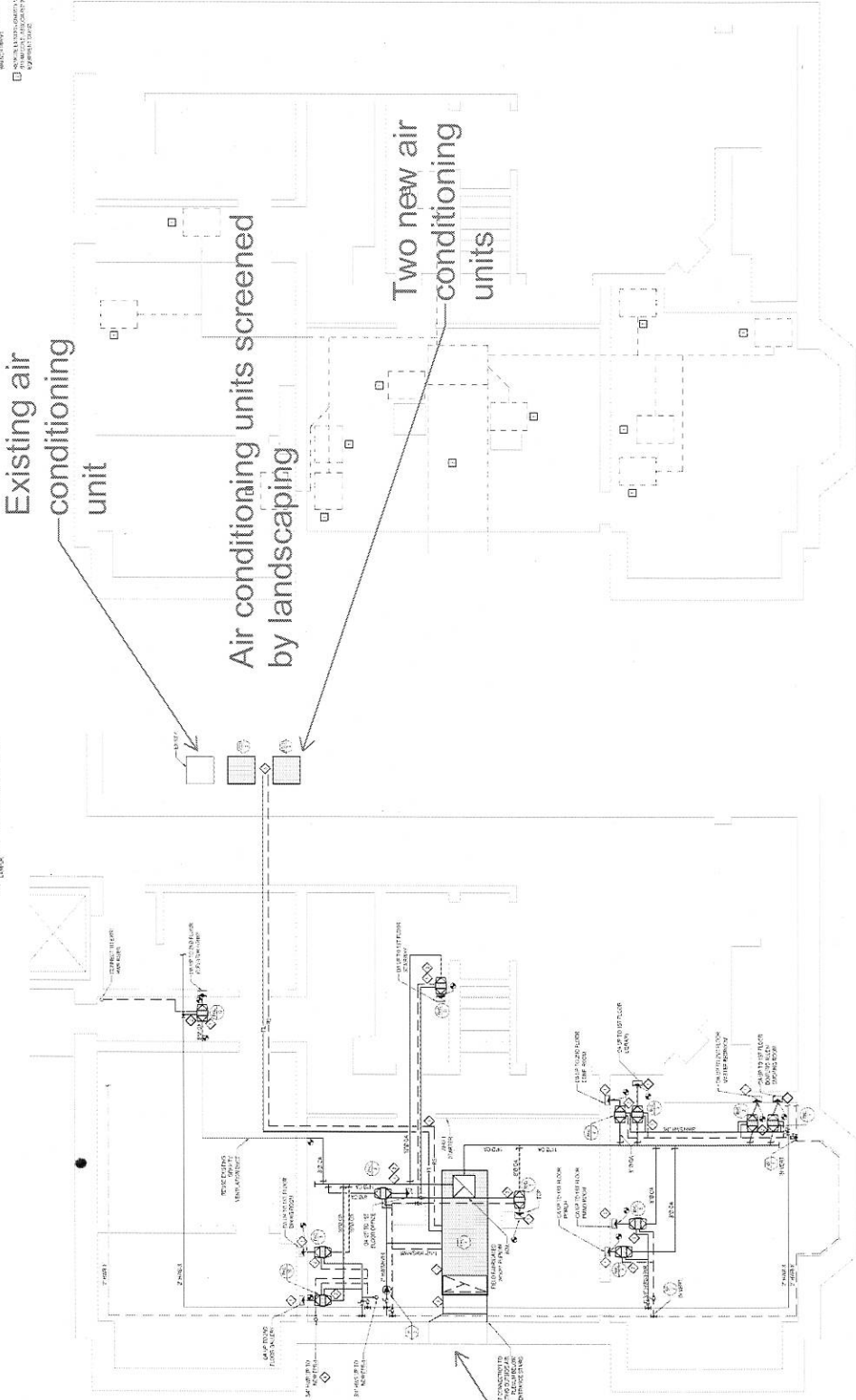

1. BASEMENT MECHANICAL DEMOLITION PLAN

2. BASEMENT MECHANICAL NEW WORK PLAN



MILWAUKEE COUNTY DEPT. OF LABOR/INDUSTRY TRAINING
 FACILITIES MANAGEMENT DIVISION
 100 WEST WISCONSIN AVENUE, SUITE 2000 W. MILWAUKEE, WI 53233

DATE: 08/20/13
 DRAWN BY: J. H. HARRIS
 CHECKED BY: J. H. HARRIS
 PROJECT NO.: 13-001

- KEY NOTES**
- 1. DEMOLITION SHALL BE IN ACCORDANCE WITH THE CITY OF MILWAUKEE ORDINANCE 10.01, CHAPTER 10.01, ARTICLE 10.01, SECTION 10.01.01.
 - 2. DEMOLITION SHALL BE IN ACCORDANCE WITH THE CITY OF MILWAUKEE ORDINANCE 10.01, CHAPTER 10.01, ARTICLE 10.01, SECTION 10.01.02.
 - 3. DEMOLITION SHALL BE IN ACCORDANCE WITH THE CITY OF MILWAUKEE ORDINANCE 10.01, CHAPTER 10.01, ARTICLE 10.01, SECTION 10.01.03.
 - 4. DEMOLITION SHALL BE IN ACCORDANCE WITH THE CITY OF MILWAUKEE ORDINANCE 10.01, CHAPTER 10.01, ARTICLE 10.01, SECTION 10.01.04.
 - 5. DEMOLITION SHALL BE IN ACCORDANCE WITH THE CITY OF MILWAUKEE ORDINANCE 10.01, CHAPTER 10.01, ARTICLE 10.01, SECTION 10.01.05.
 - 6. DEMOLITION SHALL BE IN ACCORDANCE WITH THE CITY OF MILWAUKEE ORDINANCE 10.01, CHAPTER 10.01, ARTICLE 10.01, SECTION 10.01.06.
 - 7. DEMOLITION SHALL BE IN ACCORDANCE WITH THE CITY OF MILWAUKEE ORDINANCE 10.01, CHAPTER 10.01, ARTICLE 10.01, SECTION 10.01.07.
 - 8. DEMOLITION SHALL BE IN ACCORDANCE WITH THE CITY OF MILWAUKEE ORDINANCE 10.01, CHAPTER 10.01, ARTICLE 10.01, SECTION 10.01.08.
 - 9. DEMOLITION SHALL BE IN ACCORDANCE WITH THE CITY OF MILWAUKEE ORDINANCE 10.01, CHAPTER 10.01, ARTICLE 10.01, SECTION 10.01.09.
 - 10. DEMOLITION SHALL BE IN ACCORDANCE WITH THE CITY OF MILWAUKEE ORDINANCE 10.01, CHAPTER 10.01, ARTICLE 10.01, SECTION 10.01.10.

- DEMOLITION NOTES**
- 1. DEMOLITION SHALL BE IN ACCORDANCE WITH THE CITY OF MILWAUKEE ORDINANCE 10.01, CHAPTER 10.01, ARTICLE 10.01, SECTION 10.01.01.
 - 2. DEMOLITION SHALL BE IN ACCORDANCE WITH THE CITY OF MILWAUKEE ORDINANCE 10.01, CHAPTER 10.01, ARTICLE 10.01, SECTION 10.01.02.
 - 3. DEMOLITION SHALL BE IN ACCORDANCE WITH THE CITY OF MILWAUKEE ORDINANCE 10.01, CHAPTER 10.01, ARTICLE 10.01, SECTION 10.01.03.
 - 4. DEMOLITION SHALL BE IN ACCORDANCE WITH THE CITY OF MILWAUKEE ORDINANCE 10.01, CHAPTER 10.01, ARTICLE 10.01, SECTION 10.01.04.
 - 5. DEMOLITION SHALL BE IN ACCORDANCE WITH THE CITY OF MILWAUKEE ORDINANCE 10.01, CHAPTER 10.01, ARTICLE 10.01, SECTION 10.01.05.
 - 6. DEMOLITION SHALL BE IN ACCORDANCE WITH THE CITY OF MILWAUKEE ORDINANCE 10.01, CHAPTER 10.01, ARTICLE 10.01, SECTION 10.01.06.
 - 7. DEMOLITION SHALL BE IN ACCORDANCE WITH THE CITY OF MILWAUKEE ORDINANCE 10.01, CHAPTER 10.01, ARTICLE 10.01, SECTION 10.01.07.
 - 8. DEMOLITION SHALL BE IN ACCORDANCE WITH THE CITY OF MILWAUKEE ORDINANCE 10.01, CHAPTER 10.01, ARTICLE 10.01, SECTION 10.01.08.
 - 9. DEMOLITION SHALL BE IN ACCORDANCE WITH THE CITY OF MILWAUKEE ORDINANCE 10.01, CHAPTER 10.01, ARTICLE 10.01, SECTION 10.01.09.
 - 10. DEMOLITION SHALL BE IN ACCORDANCE WITH THE CITY OF MILWAUKEE ORDINANCE 10.01, CHAPTER 10.01, ARTICLE 10.01, SECTION 10.01.10.

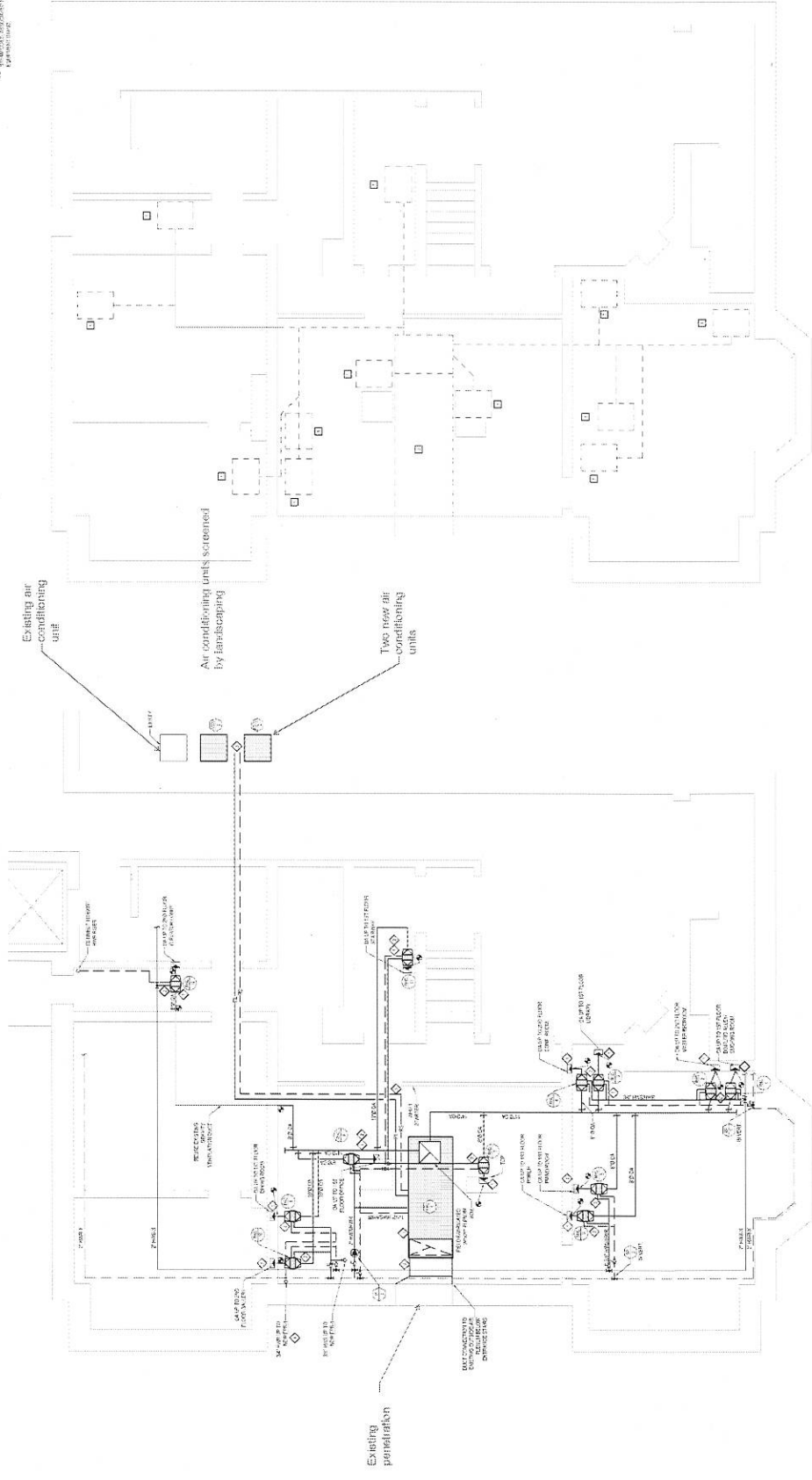

1. BASEMENT MECHANICAL DEMOLITION PLAN

2. BASEMENT MECHANICAL NEW WORK PLAN