



# PETITION FOR A SPECIAL PRIVILEGE

ccl-246 (7/15)

SP 2737

CCF 160256

- New application \$250.00 Fee
- Amendment to add items to Special Privilege # 2314 (\$125.00 Fee)
- Amendment to remove items from Special Privilege # \_\_\_\_\_ (No fee)
- Amendment for change of ownership for Special Privilege # \_\_\_\_\_ (No fee)

- File petition with the Department of Public Works, Attention: Special Privileges, 841 North Broadway, Room 919, Milwaukee, WI 53202.
- Fee must be submitted with petition. Checks should be made payable to the City of Milwaukee.
- Questions? Call 414-286-2454

To the Honorable, The Common Council of the City of Milwaukee:

The Licensee SPIRIT OF MILWAUKEE, INC.  
(Name of Individual, Partners, Corporation or LLC)

being the owners of the following property known by street address as various locations 25th and Canal St.  
(Street Address and Zip Code)

in the 8th Aldermanic District respectfully petition the Common Council of the City of Milwaukee according to the provisions of Section 66.0425 of the Wisconsin Statutes, that the following privilege be granted:

Description of Special Privilege: addition of up to <sup>ONE</sup> ~~three~~ gateway signs in the public right-of-way

Of which a plan or sketch is herewith submitted. Petitioner agrees to comply with all laws and all ordinances of the City of Milwaukee, to abide by any order or resolution of the Common Council affecting this privilege, to be primarily liable for damages to person or property by reason of the granting of such privilege, pay annual compensation as provided by law in the sum to be fixed by the proper city officers, and to file and keep current throughout the existence of the privilege, a certificate of insurance indicating applicant holds a public liability policy in at least the sums of \$25,000.00/\$50,000.00 bodily injury, and \$10,000.00 property damage, insuring the city against any liability that might arise by reason of the privilege.

Petitioner further agrees to remove said privilege whenever public necessity so requires when so ordered upon resolution adopted by the Common Council or other legislative body.

Should this special privilege be discontinued for any reason whatsoever, petitioner agrees to remove all construction work executed pursuant to this special privilege, to restore to its former condition and to the approval of the Commissioner of Public Works, any curb, pavement, or other public improvement which was removed, changed or disturbed by reason of the granting of this special privilege. Petitioner further agrees not to contest the validity of Section 66.0425 of the Wisconsin Statutes, or the legality of this special privilege in any way.

Name (Please Print): Edward Mordy  
(Individual, Partner, or Agent if corporation or LLC as shown above)

Signature: C. Edward Mordy TREASURER Date: 6-7-16  
(Individual, Partner, or Agent if corporation or LLC)

Corporation or LLC Name: SPIRIT OF MILWAUKEE INC  
(If applicable, as shown above)

Mailing Address (If different than property address above): 710 N. PLANKIN AVE #730  
101 W. Pleasant St. #204  
Milwaukee, WI 53212

(OVER)

City: MILWAUKEE State: WI Zip: <sup>53212</sup>~~53203-2412~~

Telephone: 414-455-3750 E-Mail: gary@grvcongroup.com

Architect/Engineer/Contractor (If Applicable)

Name: TRIAD CREATIVE GROUP - JOHN KLEIS

Address: 3130 INTERTECH DR.

City: BROOKFIELD State: WI Zip: 53045

Telephone: 262-781-3100 E-Mail: jkleis@triadcreativegroup.com

**IMPORTANT NOTICE FOR CUSTOMERS PAYING BY CHECK**

When you provide a check as payment, you authorize us either to use information from your check to make a one-time electronic fund transfer from your account or to process the payment as a check transaction.

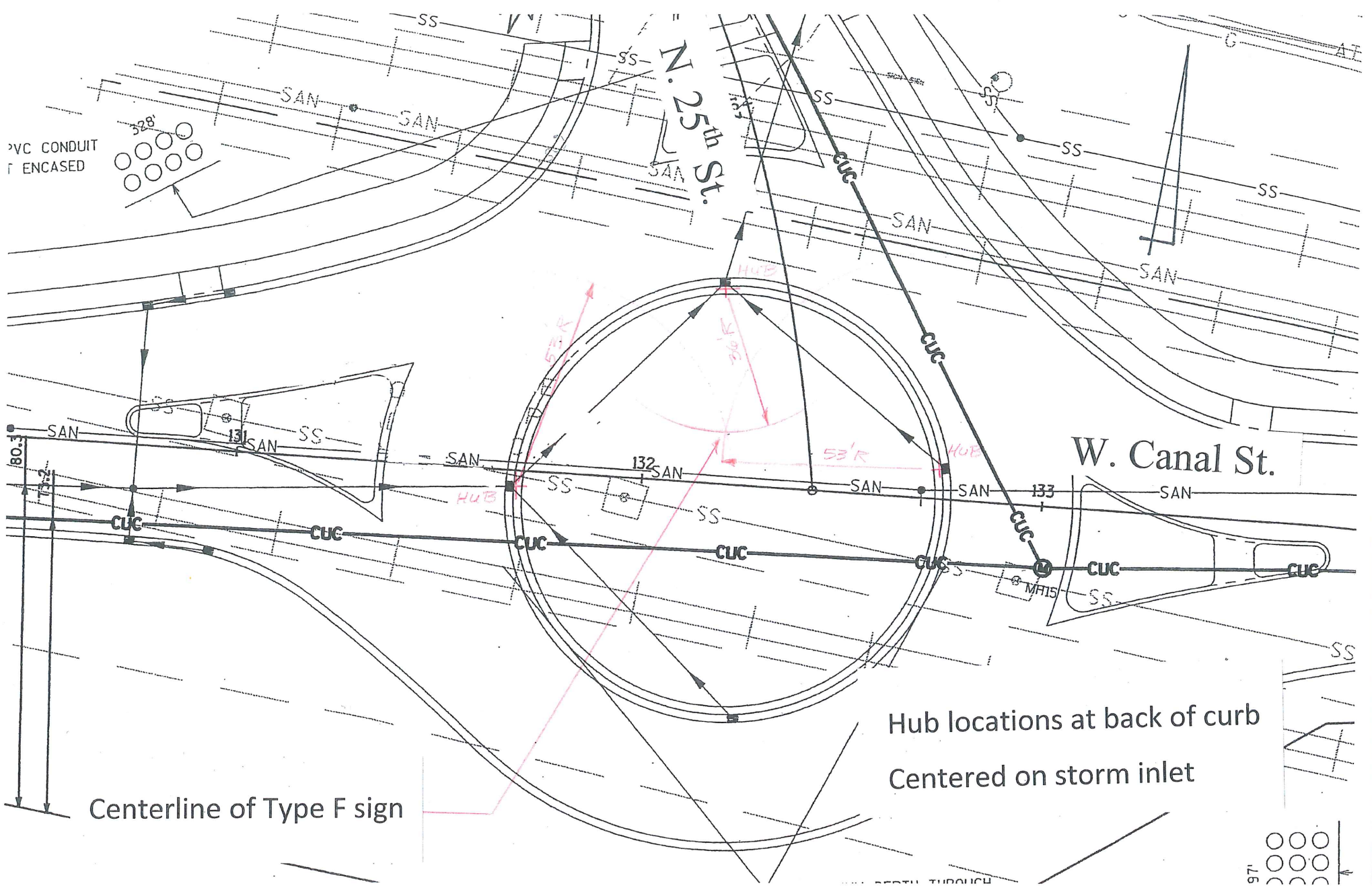

PVC CONDUIT  
ENCASED

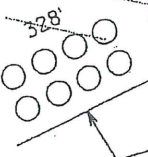

N. 25th St.

W. Canal St.

180.3

131

132

133

MH15

Centerline of Type F sign

Hub locations at back of curb  
Centered on storm inlet

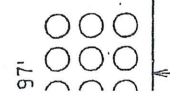

97'



MILWAUKEE GATEWAY PROJECT

3 SIDED @ 25th AND CANAL ST.

INSTALLATION DETAILS  
SIGN TYPE: F

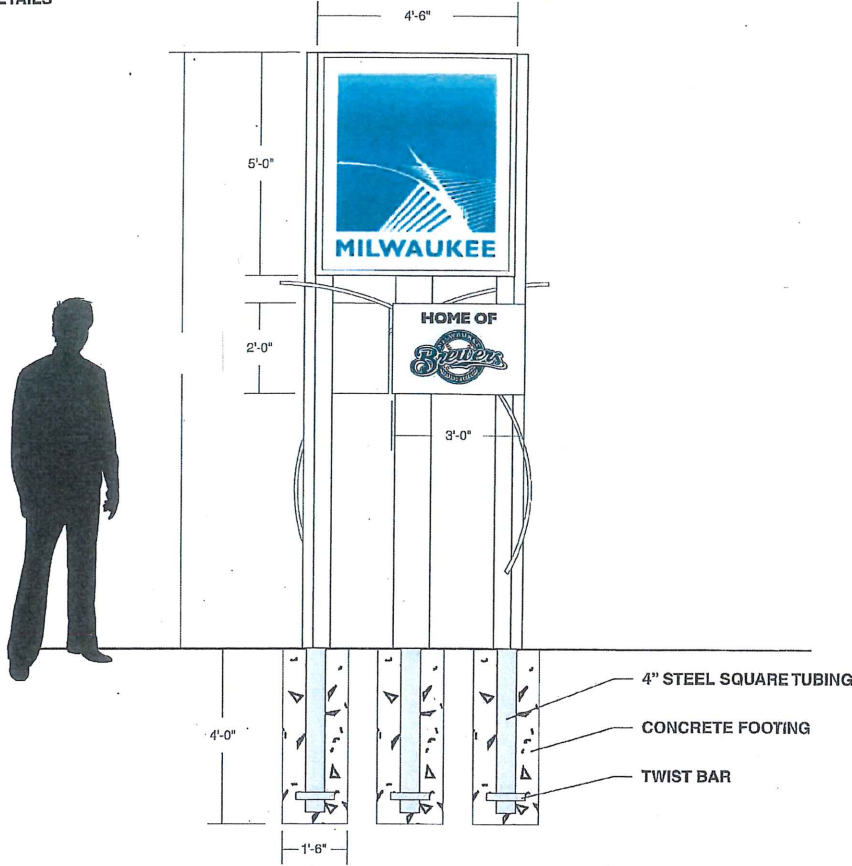

FRONT VIEW  
SCALE: 3/8"=1'

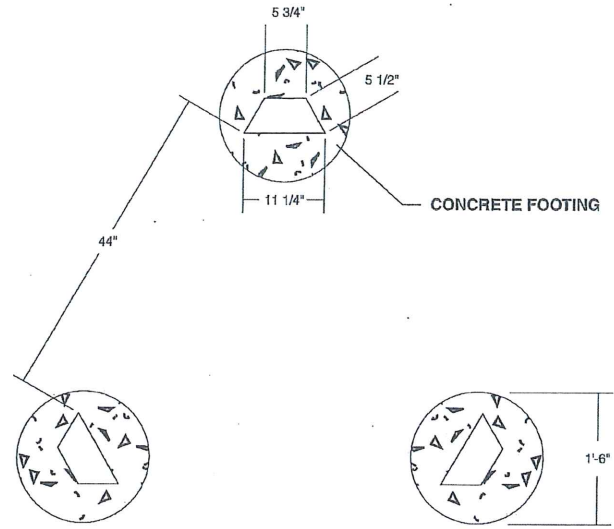

FOOTING DETAIL - PLAN VIEW  
SCALE: 3/4"=1'

<p>PH: (262) 584-6066 TOLL FREE: (800) 934-8110</p>	Client: CITY OF MILWAUKEE	Date: 5-5-16	REVISION	Illumination: <input type="checkbox"/> NO <input type="checkbox"/> YES TYPE	<input type="checkbox"/> SINGLE SIDED <input type="checkbox"/> DOUBLE SIDED	Paint Colors (AtzoNobel):	Vinyl Film Colors (M Sealsheet):	Client Signature:	
	Address: -	Drawing #: F-1 (0)	△	△	Electrical Requirements: <input type="checkbox"/> 100 <input type="checkbox"/> 200	Quantity: 1			Signature _____ Date _____
	City, State: MILWAUKEE, WI	Sheet: 1 of 1	△	△	Sign Specifications:	NOTED ABOVE			NOTICE: Michael's Signs, Inc. does NOT provide primary electrical to sign location - RESPONSIBILITY OF OTHERS
	Sales Rep: STEPHEN PROCHASKA	Designer: KD	△	△					The Ideas and designs contained in this original and unpublished drawing are the sole property of Michael's Signs, Inc. and MAY NOT BE USED OR REPRODUCED in whole or in part without written permission.

NOTE: DUE TO THE PHYSICAL LIMITATIONS OF THE PAPER AND INK INVOLVED IN THIS PRINTING PROCESS, THIS CUSTOM ARTWORK IS NOT INTENDED TO PROVIDE AN EXACT MATCH TO THE ACTUAL FINISHED PAINTED PRODUCT.