



# CERTIFICATE OF APPROPRIATENESS APPLICATION FORM

Incomplete applications will not be processed for Commission review.  
Please print legibly.

1. HISTORIC NAME OF PROPERTY OR HISTORIC DISTRICT: (if known)  
ADDRESS OF PROPERTY: *Historic Mitchell Street*  
*1013 W. Historic Mitchell Street*

2. NAME AND ADDRESS OF OWNER:  
Name(s): *Shane Mc Adams*  
Address: *1013 W. Historic Mitchell St.*  
City: *Milwaukee* State: *WI* ZIP: *53204*  
Email: *mcadamsshane@hotmail.com*  
Telephone number (area code & number) Daytime: *347-683-0197* Evening: *(same)*

3. **APPLICANT, AGENT OR CONTRACTOR:** (if different from owner)  
Name(s):  
Address: *same as owner*  
City: State: ZIP Code:  
Email:  
Telephone number (area code & number) Daytime: Evening:

4. ATTACHMENTS: (Because projects can vary in size and scope, please call the HPC Office at 414-286-5712 for submittal requirements)

- A. REQUIRED FOR MAJOR PROJECTS:
- Photographs of affected areas & all sides of the building (annotated photos recommended)
  - Sketches and Elevation Drawings (1 full size and 1 reduced to 11" x 17" or 8 1/2" x 11")  
A digital copy of the photos and drawings is also requested.
  - Material and Design Specifications (see next page)

- B. NEW CONSTRUCTION ALSO REQUIRES:
- N/A* Floor Plans (1 full size and 1 reduced to a maximum of 11" x 17")
  - Site Plan showing location of project and adjoining structures and fences

**PLEASE NOTE: YOUR APPLICATION CANNOT BE PROCESSED UNLESS BOTH PAGES OF THIS FORM ARE PROPERLY COMPLETED AND SIGNED.**

5. DESCRIPTION OF PROJECT:

Tell us what you want to do. Describe all proposed work including materials, design, and dimensions. Additional pages may be attached.

Per the attachments, new awnings for 1013 W. Historic Mitchell Street building. Dimensions noted, plus fabric.

6. SIGNATURE OF APPLICANT:



Signature

SHANE MCADAMS

Please print or type name

Date

9-2-2022

This form and all supporting documentation **MUST** arrive by 12:00 noon on the deadline date established to be considered at the next Historic Preservation Commission Meeting. Any information not provided to staff in advance of the meeting will not be considered by the Commission during their deliberation. Please call if you have any questions and staff will assist you.

**Hand Deliver or Mail Form to:**

Historic Preservation Commission  
City Clerk's Office  
200 E. Wells St. Room B-4  
Milwaukee, WI 53202

PHONE: (414) 286-5722

FAX: (414) 286-3004

[www.milwaukee.gov/hpc](http://www.milwaukee.gov/hpc)

Or click the **SUBMIT** button to automatically email this form for submission.

**SUBMIT**



**Naegele Awning Company**  
2585 S. 33rd St. Milwaukee, WI 53215  
Office: 414-645-2862 Dan: 414-517-4643

email: [wedoawnings@sbcglobal.net](mailto:wedoawnings@sbcglobal.net)

August 3, 2022

## Awning Layouts

Quote #4568 - \$3,150.00

**Customer:** Real Tinsel / Shane McAdams | 1013 W. Mitchell St. | Milwaukee, WI 53204 | 414-429-0980 | 347-683-0197  
[www.shanemcadams.com](http://www.shanemcadams.com)



Current

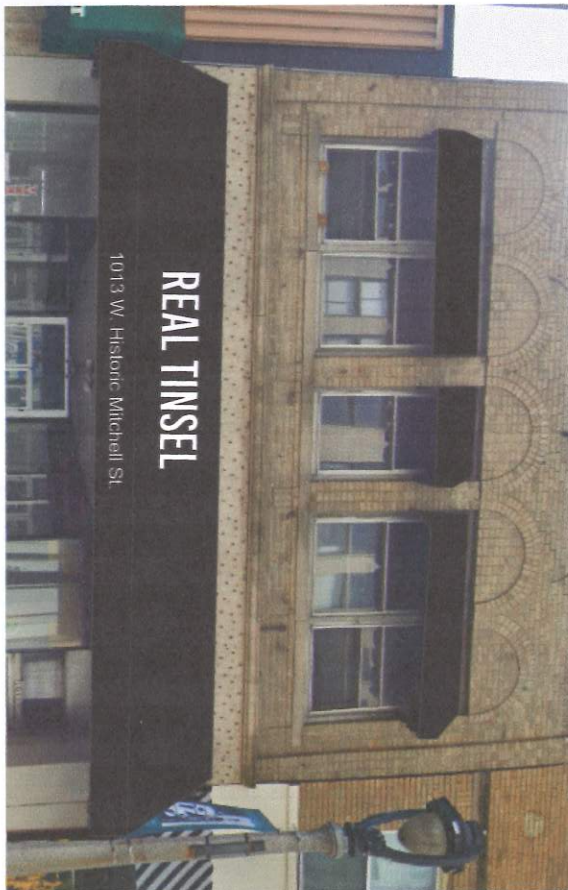

Proposed

# REAL TINSEL

14" Tall Letters

1013 W. Historic Mitchell St.

4" Tall Letters



