

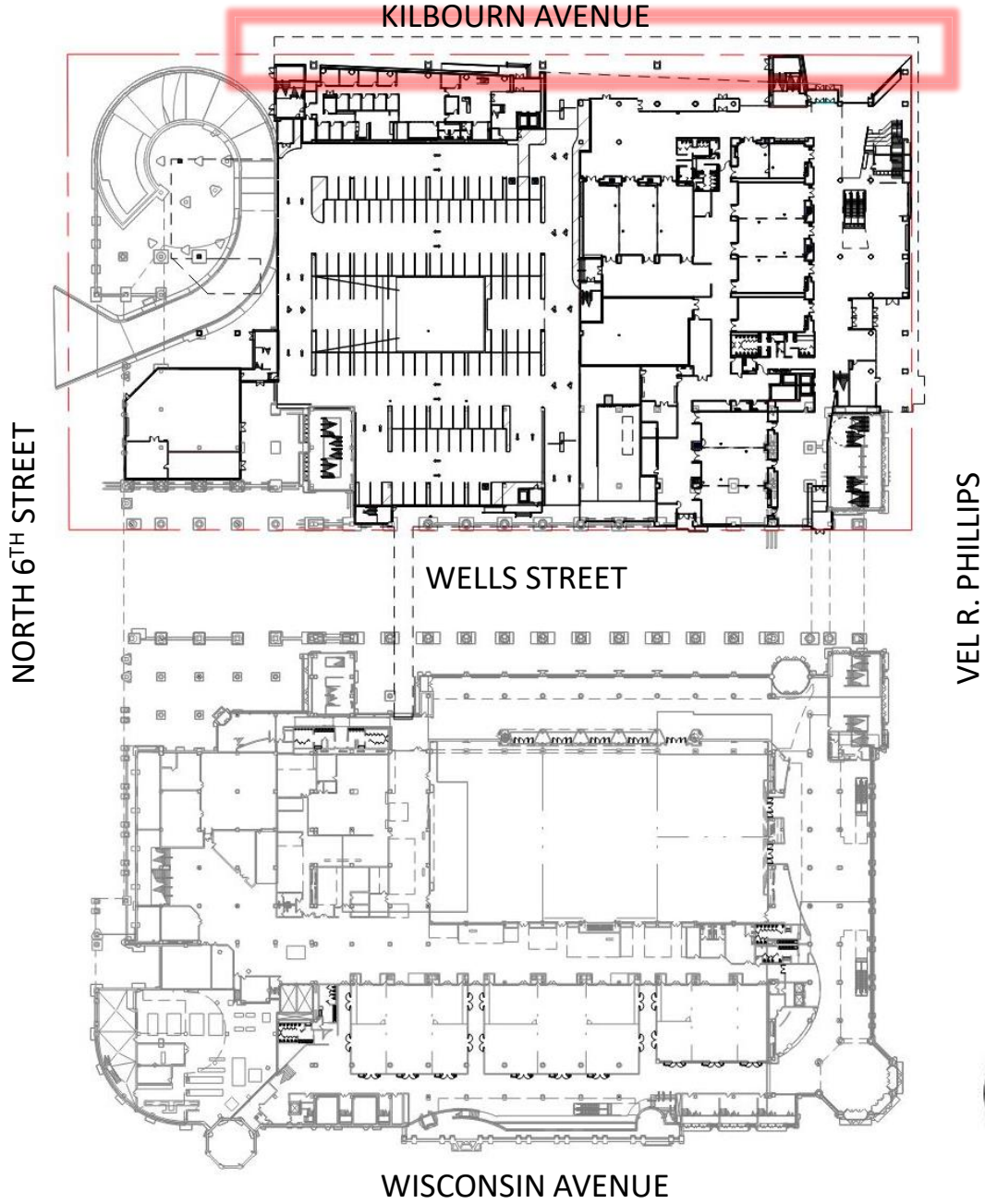

WISCONSIN CENTER EXPANSION

PROPOSED AIR RIGHTS



KILBOURN AVENUE

NORTH 6TH STREET

WELLS STREET

VEL R. PHILLIPS

WISCONSIN AVENUE





NORTH ELEVATION

SOFFIT/BALCONY
OVERHANG

EXHIBIT HALL FLOOR AND
WALL OVERHANG

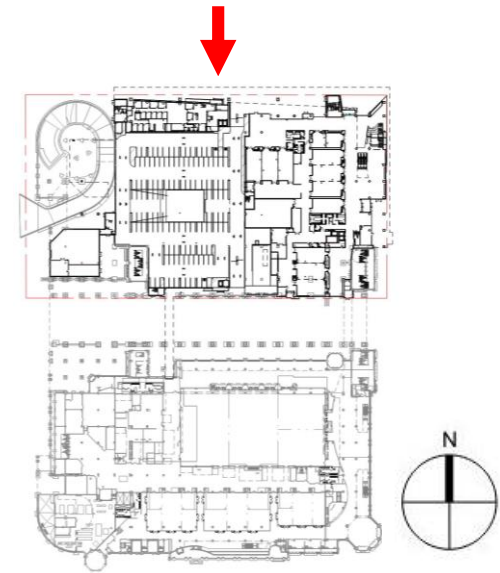

15'-0 1/2" TO CURB LINE

14'-2 7/8" OVER ROW

SOFFIT/BALCONY OVERHANG

EXHIBIT HALL FLOOR AND WALL OVERHANG

87'-0" FROM STREET LEVEL

9'-2 7/8" OVER ROW

37'-0 3/4" FROM STREET LEVEL

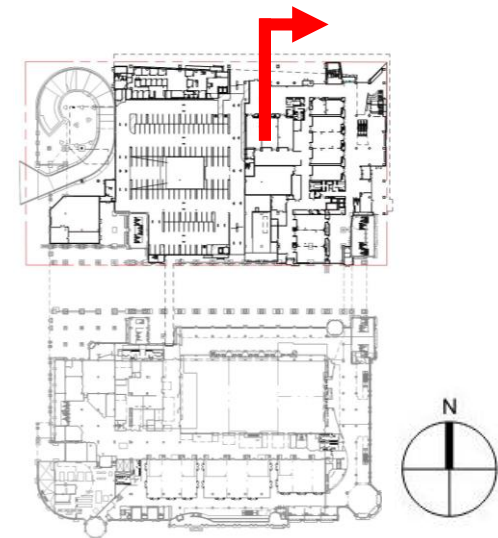
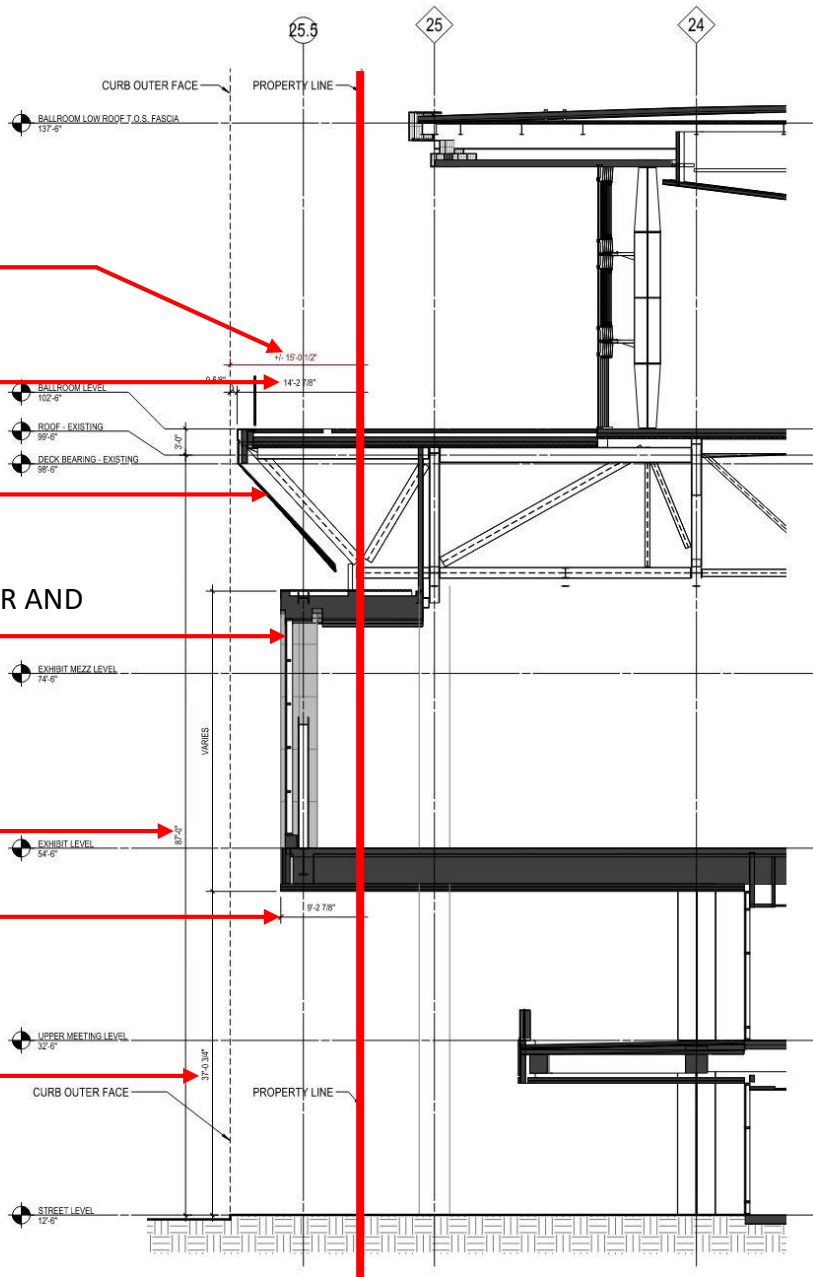

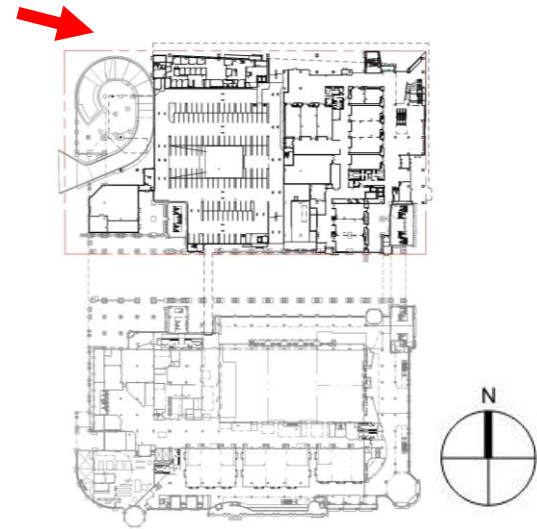

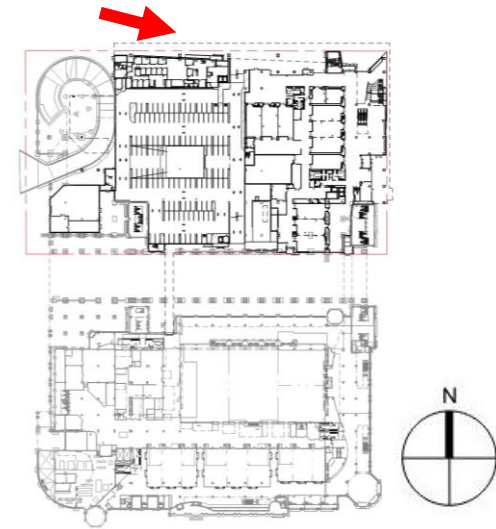

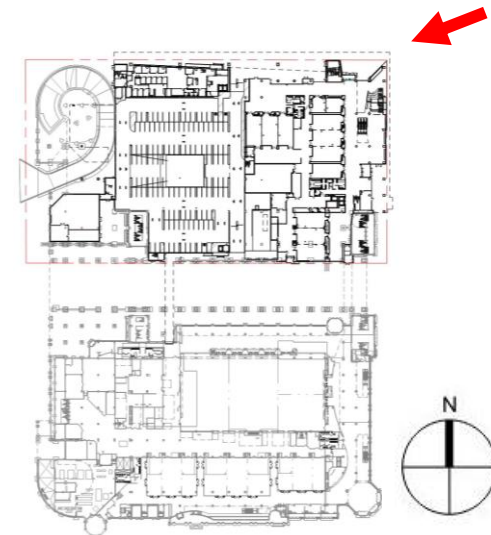

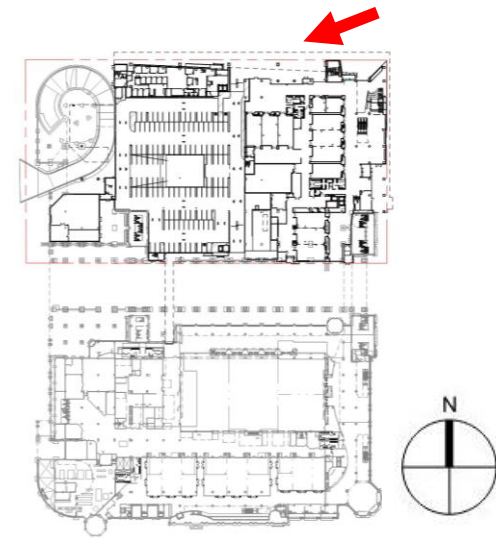

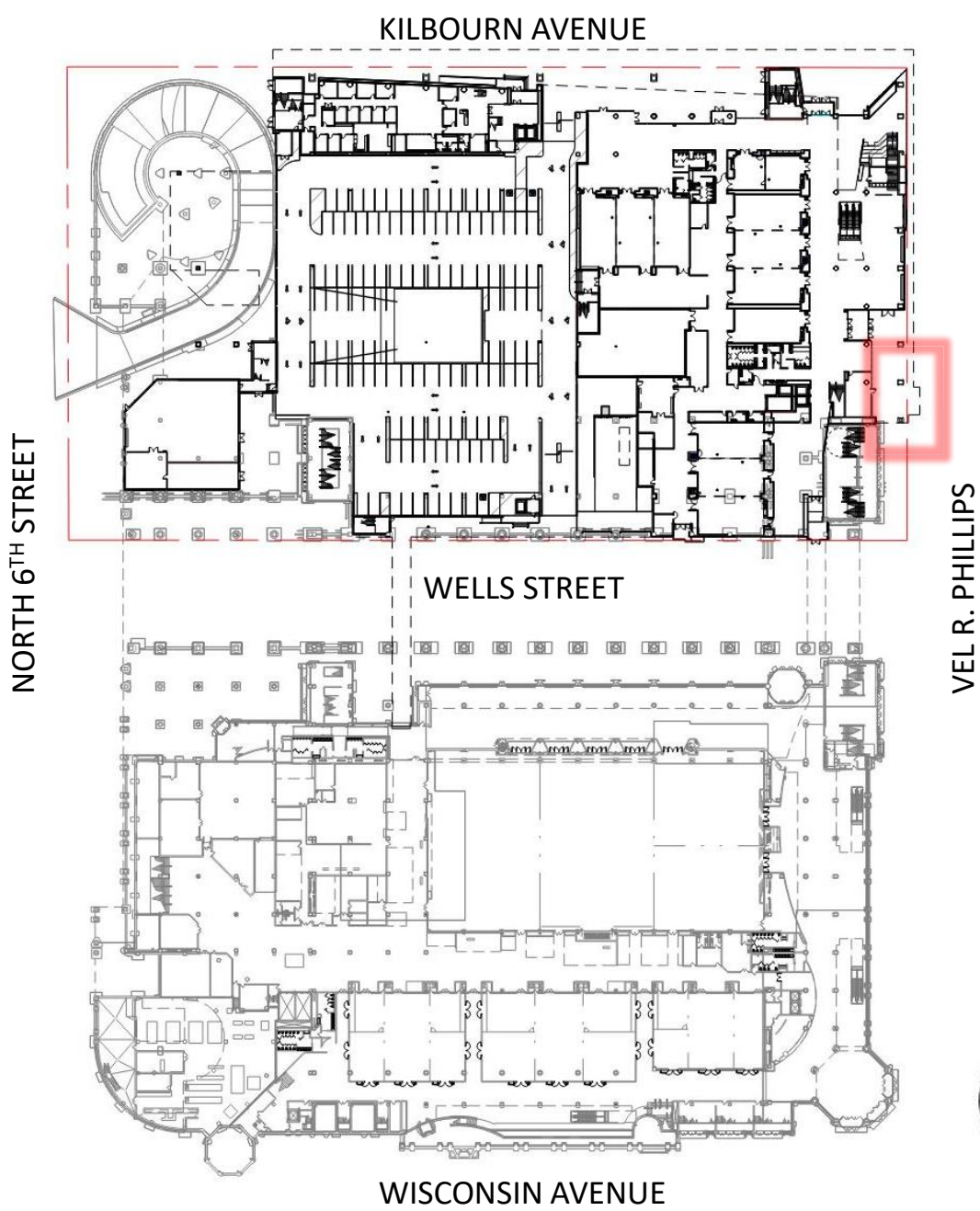

KILBOURN AVENUE

NORTH 6TH STREET

WELLS STREET

VEL R. PHILLIPS

WISCONSIN AVENUE



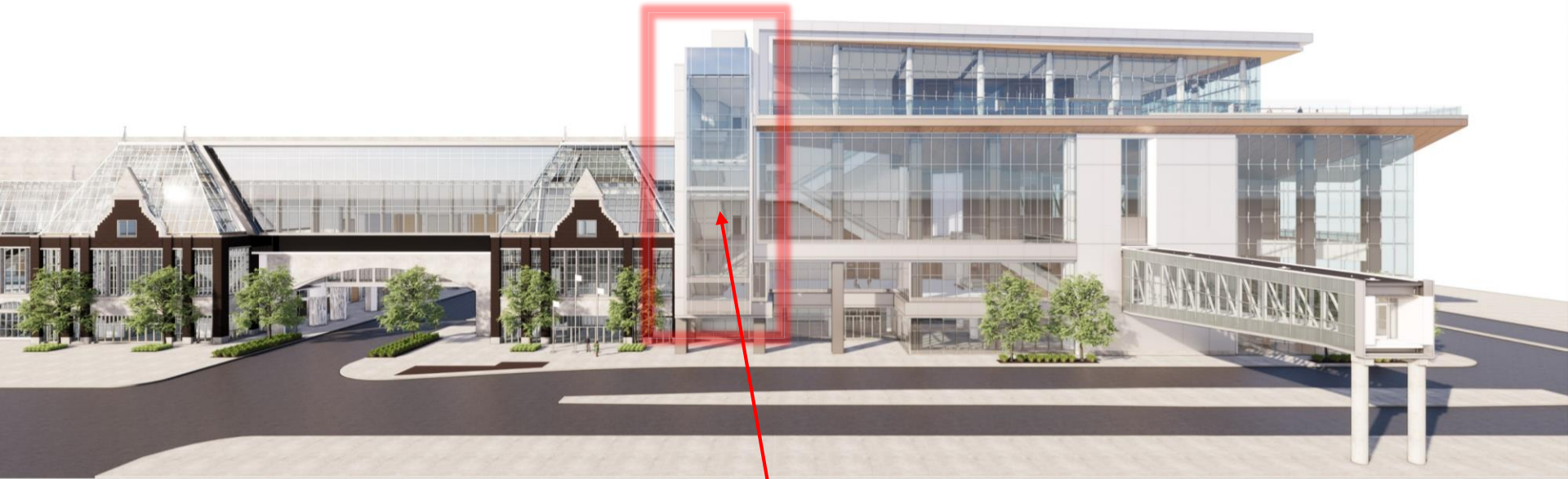

EAST ELEVATION

STAIR TOWER
OVERHANG

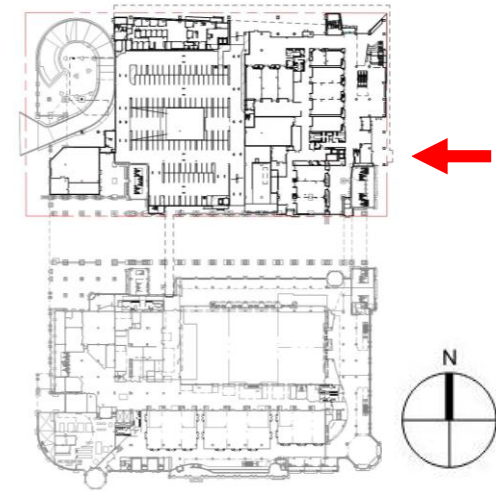

VEL R. PHILLIPS OVERHANGS
WISCONSIN CENTER EXPANSION

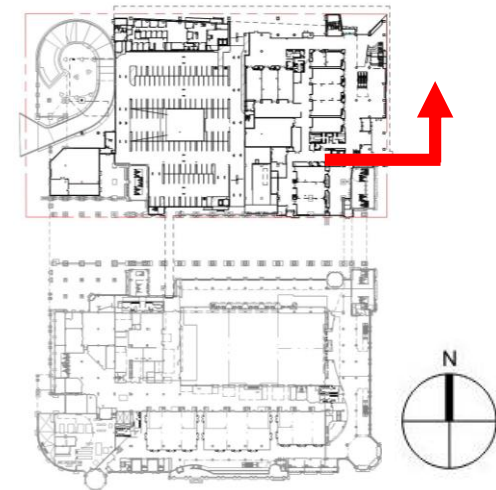
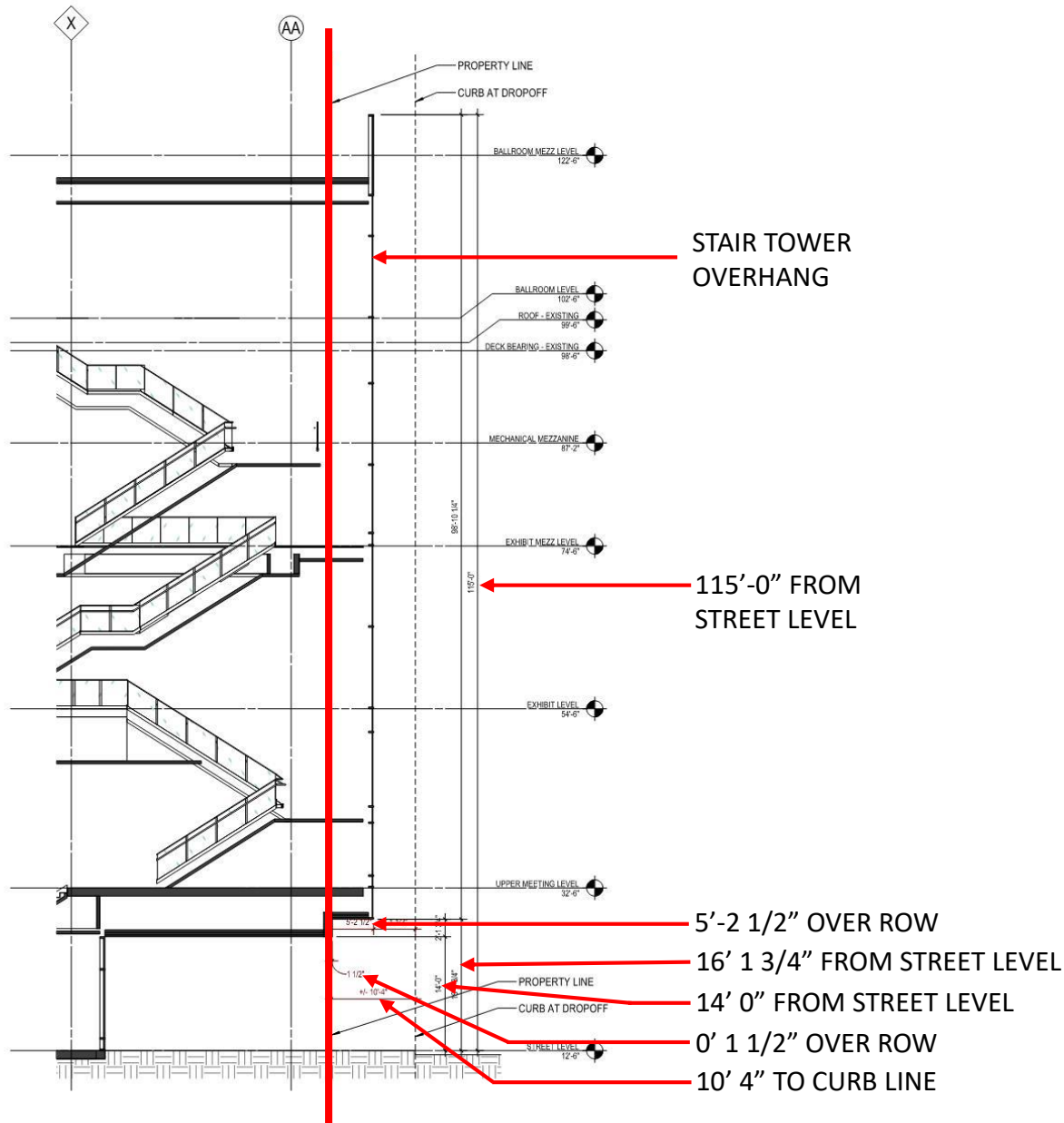

VEL R. PHILLIPS OVERHANGS
WISCONSIN CENTER EXPANSION

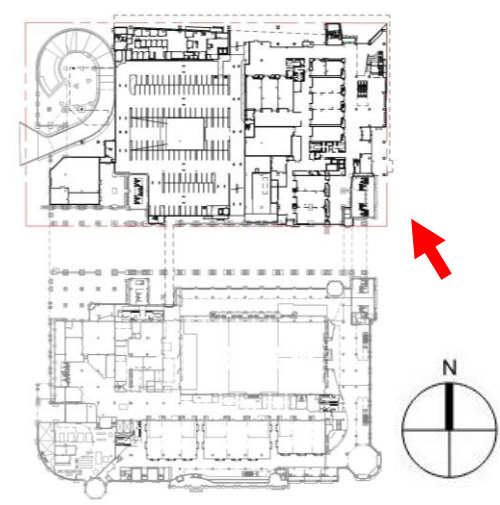

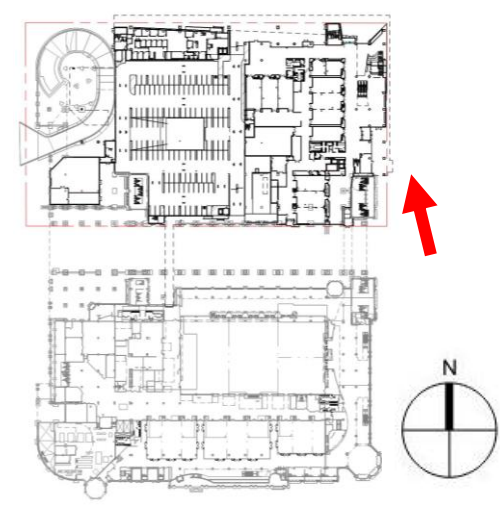

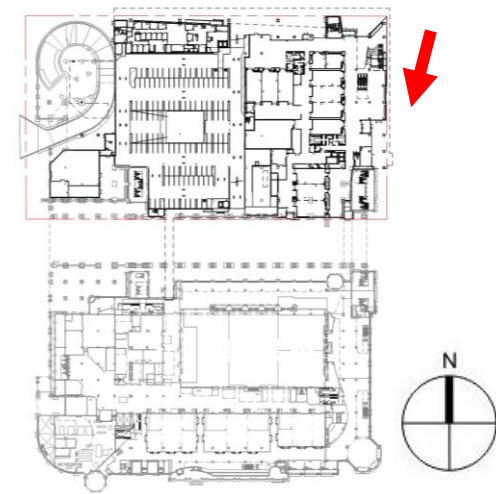

KILBOURN AVENUE

NORTH 6TH STREET

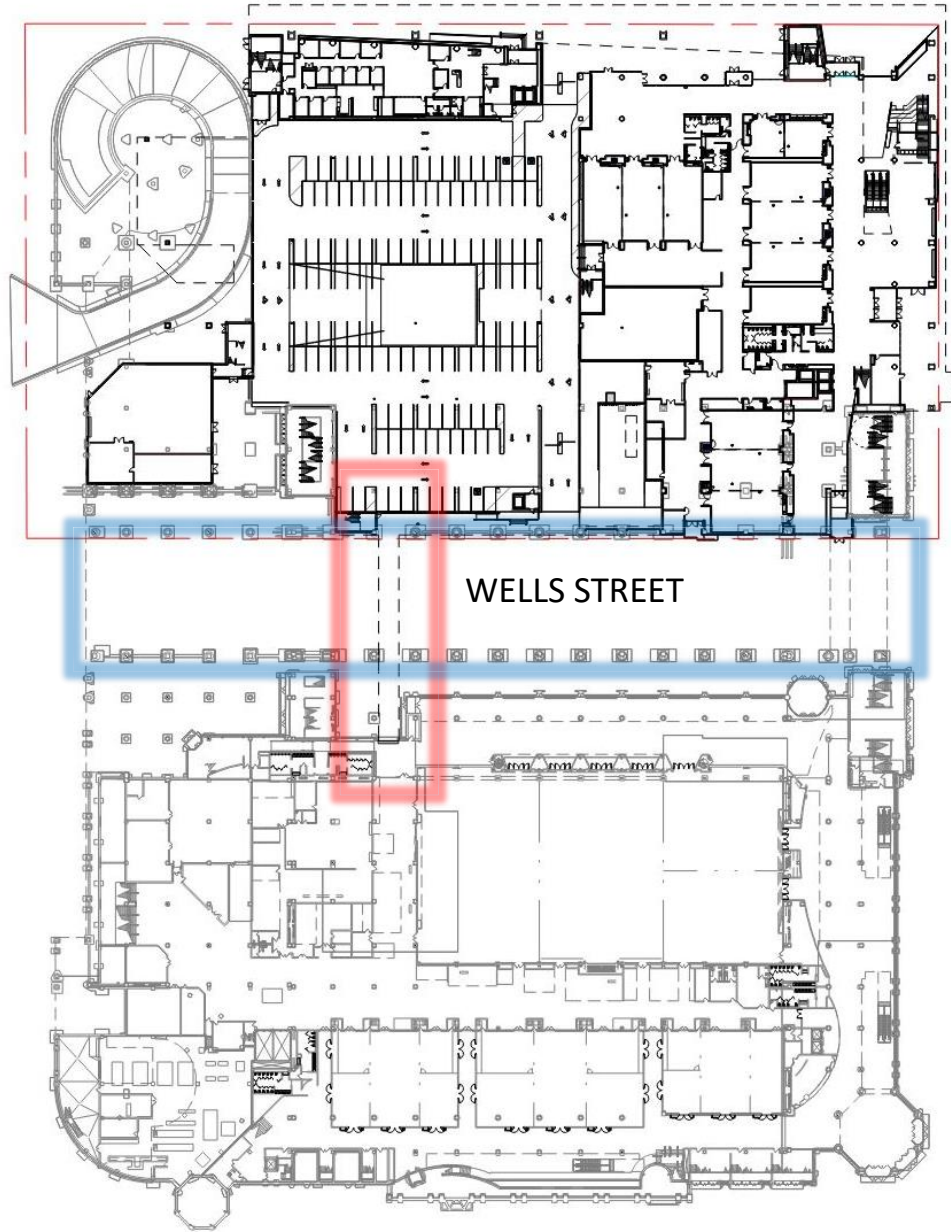

WELLS STREET

VEL R. PHILLIPS

WISCONSIN AVENUE





EXISTING EAST ELEVATION OVER WELLS STREET

ALL EXISTING WELLS STREET OVERHANGS TO REMAIN

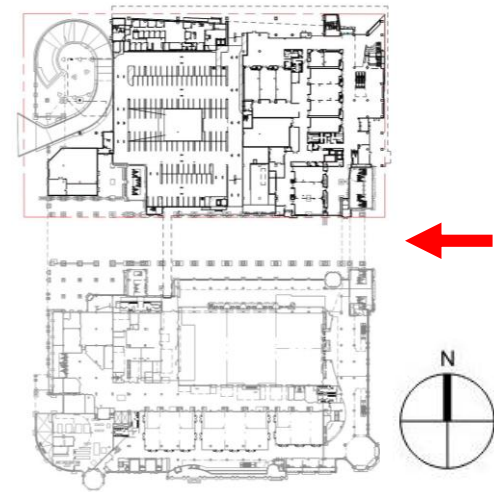

WELLS STREET OVERHANGS
WISCONSIN CENTER EXPANSION



EXISTING WEST ELEVATION

ADDITION OF NEW BACK OF HOUSE SERVICE
CORRIDOR FOR INTERNAL STAFF USE

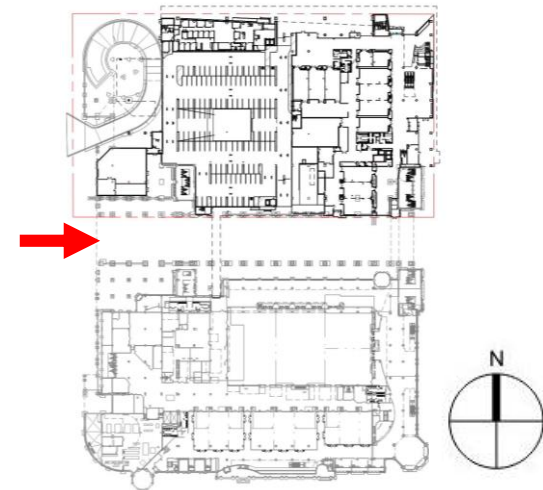



PROPOSED BACK OF HOUSE SERVICE CORRIDOR



EXISTING CONDITIONS LOOKING WEST

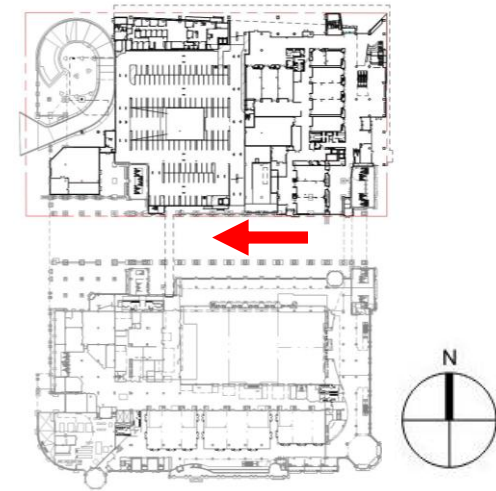

WELLS STREET OVERHANGS
WISCONSIN CENTER EXPANSION



PROPOSED BACK OF HOUSE SERVICE CORRIDOR

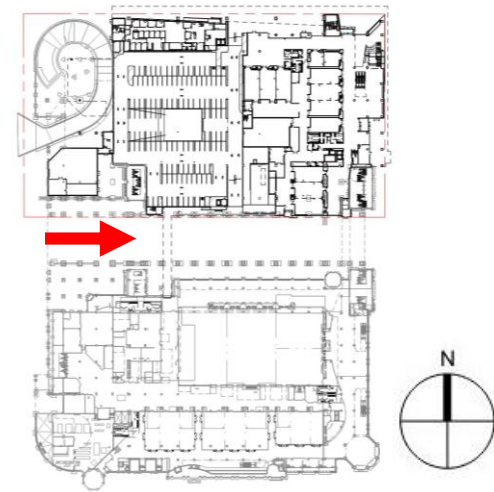

NORTH 6TH STREET

KILBOURN AVENUE

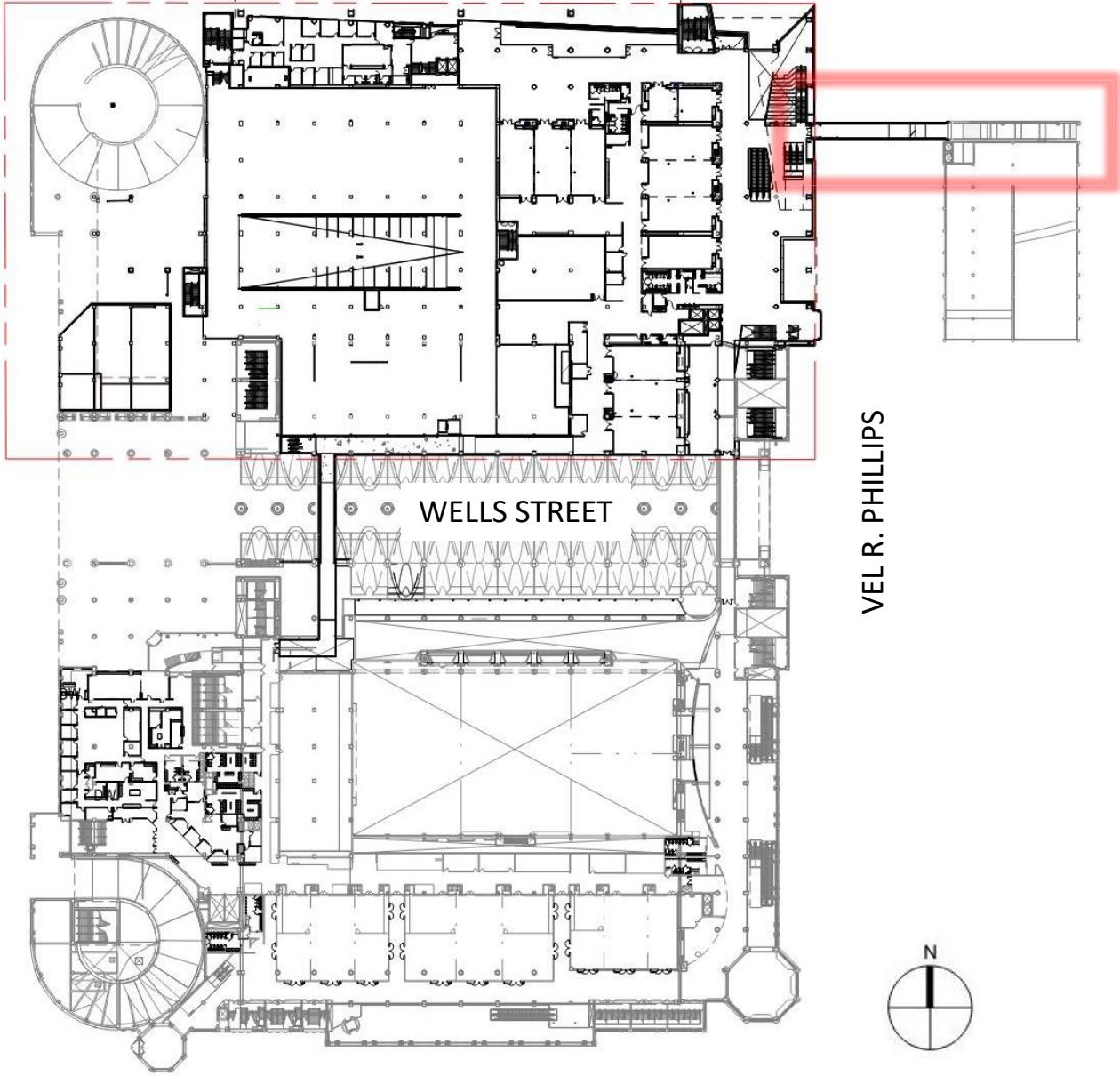

WELLS STREET

VEL R. PHILLIPS

WISCONSIN AVENUE

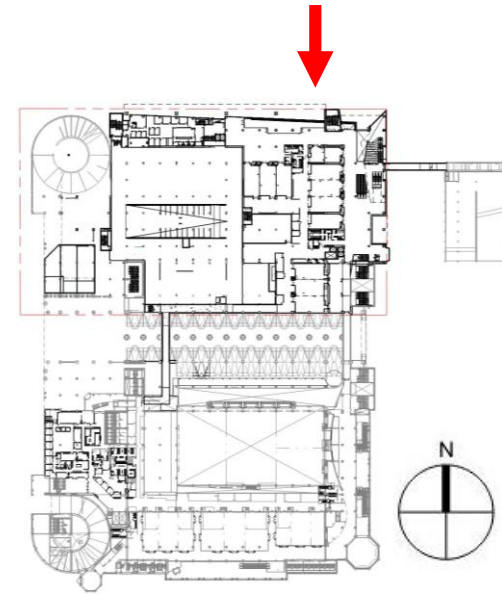

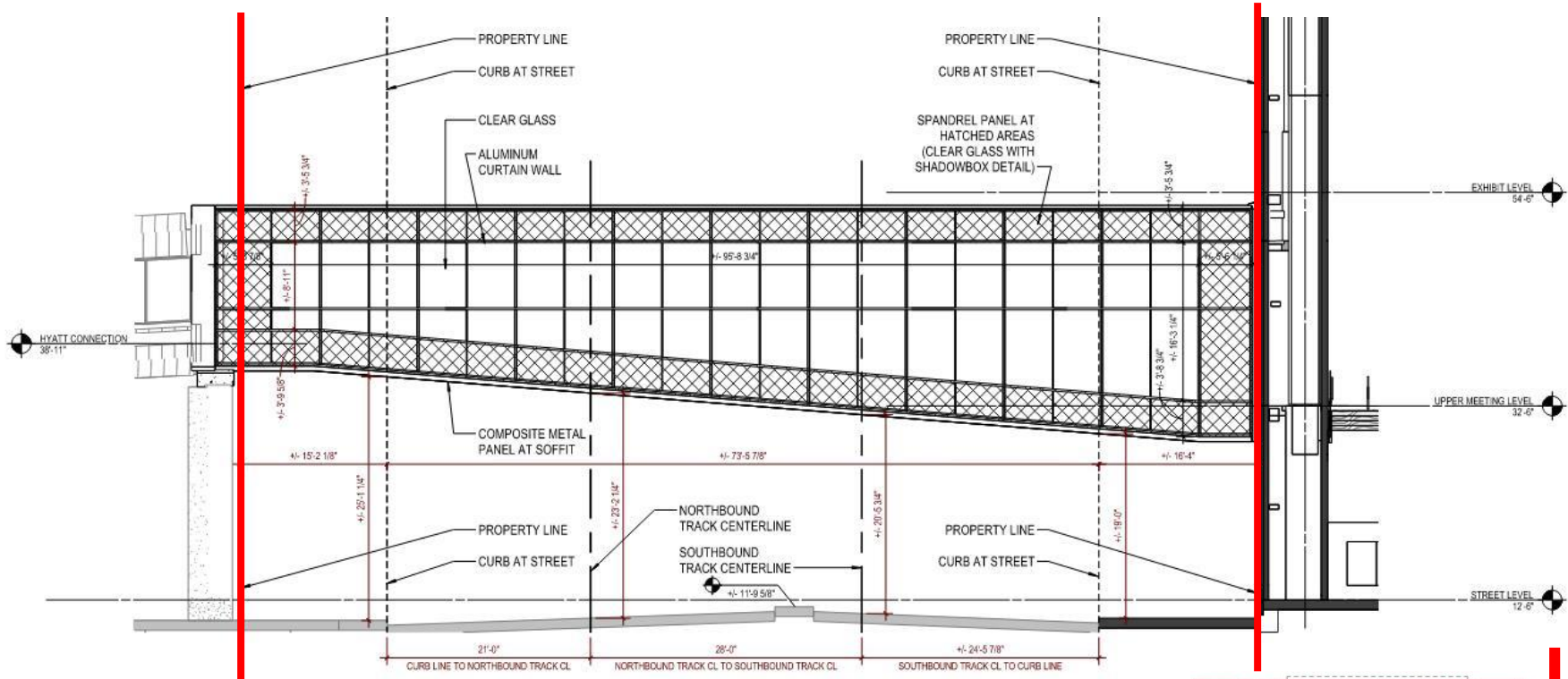

ELEVATION VIEW OF SKYBRIDGE DESIGN AND DIMENSIONS

+23'-0" CLEAR AT CENTERLINE OF FUTURE NORTHBOUND TRAIN
 +20'-0" CLEAR AT CENTERLINE OF FUTURE SOUTHBOUND TRAIN
 (19'-0" CLEAR REQUIRED AT CENTERLINE)

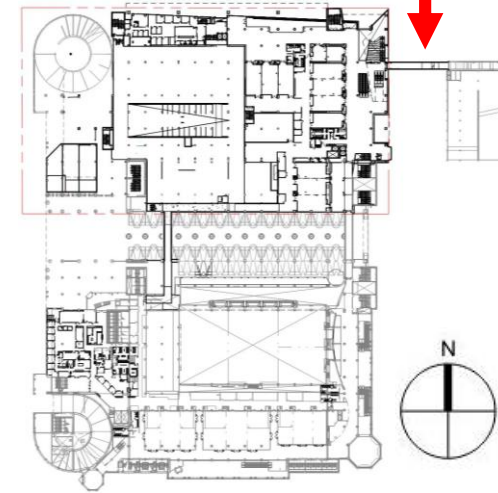

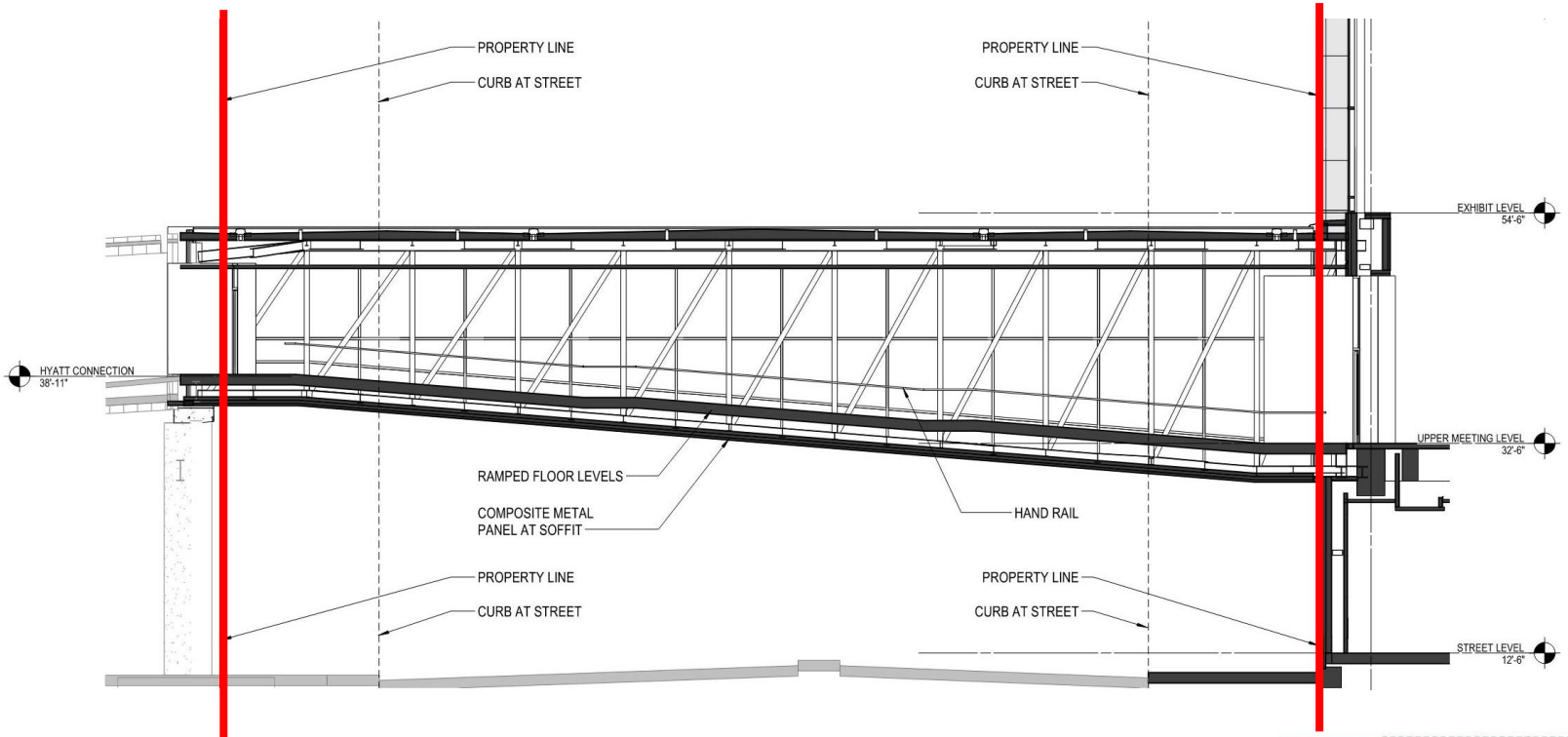

SECTION VIEW THROUGH THE SKYBRIDGE

APPROXIMATELY 6'-6" CHANGE IN ELEVATION FROM WISCONSIN CENTER TO THE EXISTING HYATT SKYWALK CONNECTION

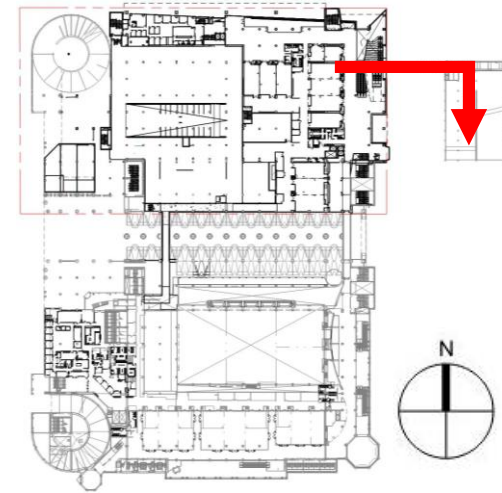

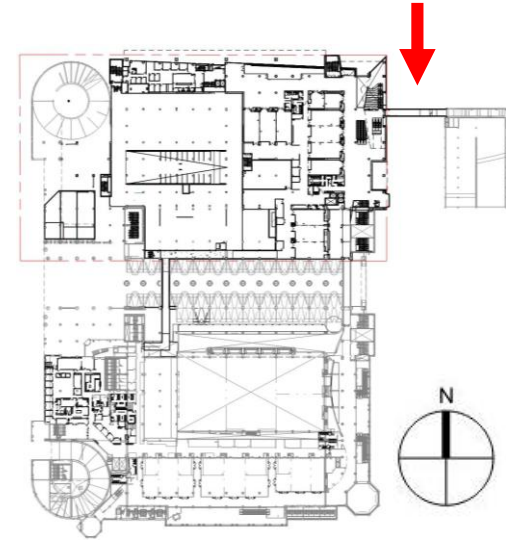

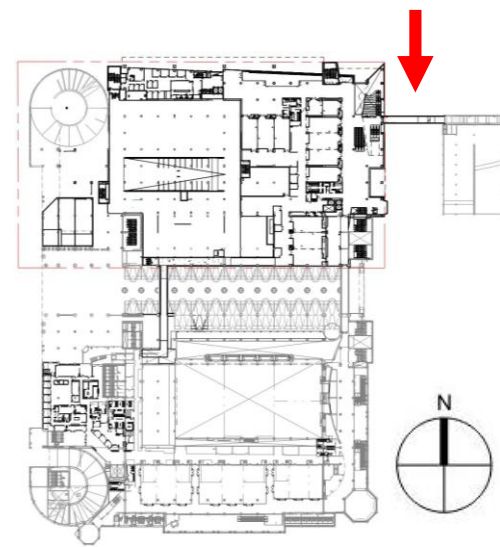

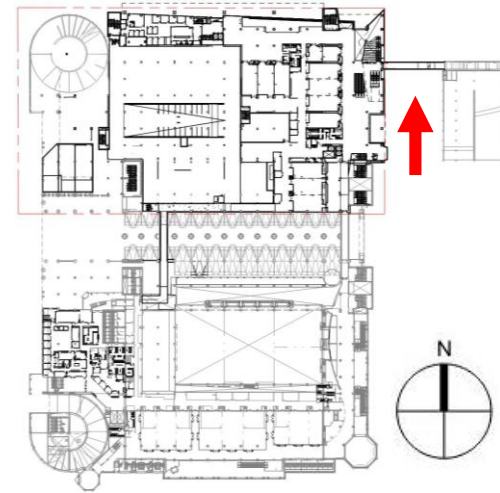



tvstdesign