



CITY OF MILWAUKEE
OFFICE OF THE CITY CLERK

Tuesday, February 20, 2024

COMMITTEE MEETING NOTICE

AD 14

FORD, Pattie L, Agent
PALOMA BAY VIEW LLC
2332 N 60TH St
Milwaukee, WI 53210

You are requested to attend a hearing which is to be held in Room 301-B, Third Floor, City Hall or you may attend virtually using the link below.

Tuesday, March 05, 2024 at 09:50 AM

The access code is https://meet.goto.com/453468061. If you wish to call in: +1 (571) 317-3122 and use Access Code: 453-468-061 Please see the enclosed best practices document for further instructions.

Regarding: Your Class B Tavern License Application as agent for "PALOMA BAY VIEW LLC" for "Paloma Taco and Tequila" at 2156 S KINNICKINNIC Av.



There is a possibility that your application may be denied for one or more of the following reasons: The recommendation of the committee regarding the application shall be based on evidence presented at the hearing. Per MCO 85-2.7-4, probative evidence concerning whether or not a new license should be granted may be presented on the following subjects: whether or not the applicant meets the municipal requirements, the appropriateness of the location and premises where the licensed premises is to be located and whether use of the premises for the purposes or activities permitted by the license would tend to facilitate a public or private nuisance or create undesirable neighborhood problems such as disorderly patrons, unreasonably loud noise, litter, and excessive traffic and parking congestion. Probative evidence relating to these matters may be taken from the plan of operation submitted with the license application, if any, but shall not include the content of any music. Evidence regarding the fitness of the location of the premises to be maintained as the principal place of business, including but not limited to whether there is an overconcentration of businesses of the type for which the license is sought; whether the proposal is consistent with any pertinent neighborhood business or development plans, or the location's proximity to areas where children are typically present. The applicant's record in operating similarly licensed premises; and whether or not the applicant has been charged with or convicted of any felony, misdemeanor, municipal offense or other offense, the circumstances of which substantially relate to the activity to be permitted by the license being applied for or any other factor which reasonably relates to the public health, safety or welfare may also be considered. See attached police report or correspondence.

Notice for applicants with warrants or unpaid fines:

Proof of warrant satisfaction or payment of fines must be submitted at the hearing on the above date and time. Failure to comply with this requirement may result in a delay of the granting/denial of your application.

Failure to appear at this meeting may result in the denial of your license. Individual applicants must appear only in person or by an attorney. Corporate or Limited Liability applicants must appear only by the agent designated on the application or by an attorney. Partnership applicants must appear by a partner listed on the application or by an attorney. If you wish to do so and at your own expense, you may be accompanied by an attorney of your choosing to represent you at this hearing.

You will be given an opportunity to speak on behalf of the application and to respond and challenge any charges or reasons given for the denial. No petitions can be accepted by the committee, unless the people who signed the petition are present at the committee hearing and willing to testify. You may present witnesses under oath and you may also confront and cross-examine opposing witnesses under oath. If you have difficulty with the English language, you should bring an interpreter with you, at your expense, so that you can answer questions and participate in your hearing.

You may examine the application file at this office during regular business hours prior to the hearing date. Inquiries regarding this matter may be directed to the person whose signature appears below.

Limited parking for persons attending meetings during normal business hours is available at reduced rates (5 hour limit) at the Milwaukee Center on the southwest corner of Kilbourn Avenue and Water Street. You must present a copy of the meeting notice to the parking cashier.

PLEASE NOTE: Upon reasonable notice, efforts will be made to accommodate the needs of disabled individuals through sign language interpreters or other auxiliary aids. For additional information or to request this service, contact the Council Services Division ADA Coordinator at (414) 286-2998, Fax - (414) 286-3456, TDD - (414) 286-2025.

JIM OWCZARSKI, CITY CLERK

Handwritten signature of Jim Cooney

BY:

Jim Cooney
License Division Manager

If you have questions regarding this notice, please contact the License Division at (414) 286-2238.

200 E. Wells Street, Room 105, City Hall, Milwaukee, WI 53202. www.milwaukee.gov/license
Phone: (414) 286-2238 Fax: (414) 286-3057 Email Address: License@milwaukee.gov

Date: 02/07/2024
Officer: P.O. Fabian Garcia

City of Milwaukee Police Department
90-5-1.5 Crime Prevention Survey
Tavern Inspection

Name of Premise: Paloma Taco and Tequila
Address: 2156 S. Kinnickinnic Avenue
Phone:

Owner:
Owner address:
City State Zip:
Owner Phone:
Owner email:

Licensee/Agent: Pattie L. Ford
Home Address: 2332 N 60th Street
City State Zip: Milwaukee, WI 53210
Phone: 414-803-1300
Email: pattie.ford@gmail.com

Preferred contact: phone

Location currently open: YES NO

Projected open date: Early April

Day's open: S M T W Th F SA ALL

Hours of Operation: Sun: 11a-8p 24 hours Y N
Mon: 11a-9p
Tue: 4p-9p
Wed: 4p-9p
Thu: 4p-9p
Fri: 11a-10p
Sat: 11a-10p

Premise Type: Tavern/Bar
 Restaurant
 Other:

Licenses currently held:

- Alcohol: Yes No Class: #:
Tobacco: Yes No #:
Food: Yes No #:
Extended Hours: Yes No #:
Secondhand Dealer: Yes No Type: #:
Other: Yes No Type: #:
Other: Yes No Type: #:

Exterior Survey:

1. Is the area around the location clean? Yes No
2. What surrounds the location? (Check all the apply)
 - a. Park
 - b. School
 - c. Youth Center
 - d. Church
 - e. Tavern(s) If so, how many 1
 - f. Residential
 - g. Other businesses
 - h. Other:
3. Can you see from the outside of the location into the interior Yes No
4. Can you see the employees inside of the location from the outside Yes No
5. Are exterior windows free of signage Yes No
6. Is there a parking lot Yes No
7. Is the parking lot clean? Yes No **N/A**
8. Off-Street parking Yes No
9. Is the parking lot well lit? Yes No **N/A**
10. Valet Parking Yes No
 - a. Will this lot have a guard? Yes No
 - b. Will this lot have cameras? Yes No
11. Are there areas where a person could conceal themselves Yes No
12. Is there exterior lighting? Yes No. Does it appears to be adequate Yes No
13. Exterior Payphone? Yes No
14. Are there No Loitering Signs posted? Yes No **Will Add**
15. Are there exterior security cameras Yes No How Many: **Will Add**
16. Are the address numbers prominently displayed and easy to see Yes No **Will Add**

Camera Survey:

17. Does this location have security cameras? Yes No **Will be adding**
18. Are they in working order? Yes No
19. What format are the cameras?
 - a. Color Yes No
 - b. Digital Yes No
 - c. Recorded Yes No
20. How long is footage stored for later viewing:
21. Are there exterior cameras Yes No How many: **Will be adding 2**
22. Are there interior cameras Yes No How many: **Will be adding 8**

23. Do all employees know how to retrieve recorded digital images/footage? Yes No
 24. Cameras located in parking lot Yes No How many **N/A**

Interior Survey:

25. What is the planned capacity 72
 26. What is the minimum number of employees That will be on premise 4
 27. Is the storeowner willing to be a standing complainant regarding loitering? Yes No
 a. If yes have them fill out the standing complaint form and give them two of the commercial signs Yes No
 28. Is the interior of the location neat and clean? Yes No
 29. Does an interior camera face the entrance/exit? Yes No
 30. Is there a lockable area that separates employees from customers? Yes No
 31. Are emergency and non-emergency numbers posted near the phone? Yes No **Will add**
 32. Does the owner know how to contact their police district directly? Yes No
 a. Did you provide a district contact guide to the owner? Yes No

Security No Security

33. How many security personnel are going to be employed:
 34. How will they be deployed: Interior Exterior
 35. What days will they be deployed Mon Tue Wed Thu Fri Sat Sun
 36. Will the security be managed by business or contracted
 37. Will they be armed Yes No
 38. What type of security measures to be used:
 Wanding/metal detector
 ID Scanner
 Dress Code
 Cover Charge
 Age restriction
 Other

ADDITIONAL COMMENTS/RECOMMENDATIONS:

This report was written by Police Officer Fabian GARCIA assigned to District 6-Days, Community Partnership Unit.

On Wednesday, February 7, 2024, at 2:00pm, my partner Police Officer Michael WARD and I met with licensee/agent Pattie L. Ford at 2156 S. Kinnickinnic Avenue.

The location is still under renovation, and Pattie would like to be open for business in early April. Pattie stated that she will be adding approximately 10 surveillance cameras to the location. Pattie stated that she plans to have 2 exterior cameras, which will cover both entry and exit door. Pattie stated that she plans to have 8 interior cameras, which she will make sure there is coverage on the entry and exit points. Pattie stated that she is also going to have motion detection as well.

Pattie stated that she will be adding "No Loitering" signs as well, and was willing to be a standing complainant. Pattie was provided with a District 6 community resource/contact guide.



Concentration Map for 2156 S Kinnickinnic Av

Area of Interest (AOI) Information

Area : 21,862,585.97 ft²

Jan 23 2024 13:00:08 Central Standard Time

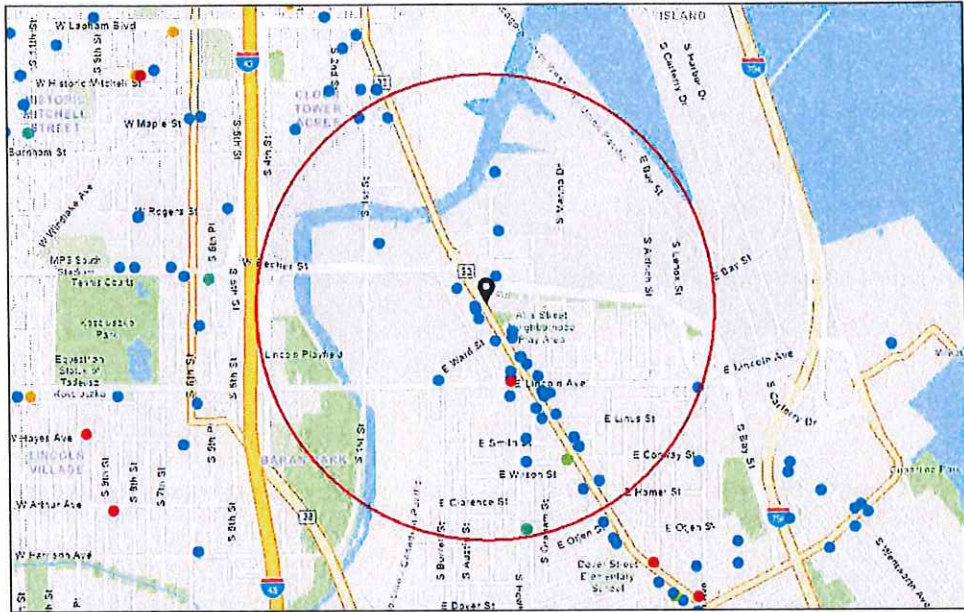

- Alcohol Licenses (active)
- Class A Fermented Malt Beverage
- Class B Fermented Malt Beverage
- Class A Liquor and Malt
- Class B Tavern
- Class C Wine Retailer

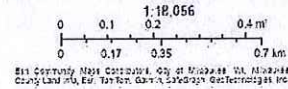

#	Legal Entity	Trade Name	Licensee	Address	License Type Name	Total Capacity	Expiration Date	Count
1	GW Mireles Inc	Cafe Corazon Bay View	GEORGE MIRELES, Agt	2394 S Kinnickinnic AV	Class B Tavern License	99	2/2/2024, 6:00 PM	1
2	Egg & Flour II LLC	Egg & Flour	Adam M Pawlak, Agt	2273 S HOWELL AV	Class B Tavern License		3/2/2024, 6:00 PM	1
3	Homerun Holdings LLC	Santino's Social Club	Gregory L Huber, Agt	352 E Stewart ST	Class B Tavern License		3/1/2024, 6:00 PM	1
4	Lion's Tooth, LLC	Lion's Tooth	Michelle M McClone-Carriere, Agt	2421 S KINNICKINNI C AV	Class B Fermented Malt Beverage Retailer's License		3/22/2024, 7:00 PM	1
5	Lion's Tooth, LLC	Lion's Tooth	Michelle M McClone-Carriere, Agt	2421 S KINNICKINNI C AV	Class C Wine Retailer's License		3/22/2024, 7:00 PM	1
6	SABOR TROPICAL RESTAURANT LLC	SABOR TROPICAL	Julio R Arias, Agt	2258 S KINNICKINNI C AV	Class B Tavern License		3/18/2024, 7:00 PM	1
7	BAY STREET PUB, LLC	BAY STREET PUB	MARK R PASCHAL, Agt	338 E BAY ST	Class B Tavern License	70	4/13/2024, 7:00 PM	1
8	CIAO CUCINA, LLC	CAFE LULU	SARAH F JONAS, Agt	2261-65 S Howell AV	Class B Tavern License	189	4/8/2024, 7:00 PM	1
9	LANDLUBBER S, INC	BARNACLE BUD'S	GENE M MC KIERNAN, Agt	1955 S HILBERT ST	Class B Tavern License	50	4/2/2024, 7:00 PM	1
10	Tulum Latin Gastropub, LLC	Tulum Latin Gastropub	Ernesto Carmona, Agt	2352-54 S KINNICKINNI C AV	Class B Tavern License		4/24/2024, 7:00 PM	1
11	Caviche, Inc.	C-Viche	KARLOS J SORIANO, Agt	2165 S Kinnickinnic AV	Class B Tavern License		4/16/2024, 7:00 PM	1
12	Lost Whale Enterprises LLC	Lost Whale	Richard W Duval, Agt	2151 S KINNICKINNI C AV	Class B Tavern License		6/18/2024, 7:00 PM	1
13	NEVADA PRODUCTIONS LLC	THE TONIC TAVERN	PAUL U JONAS, Agt	2335 S KINNICKINNI C AV	Class B Tavern License	99	2/26/2024, 6:00 PM	1
14	Cream City Hospitality LLC	Heirloom MKE	Jessica J Ignatiev, Agt	2376-78 S HOWELL AV	Class B Tavern License		6/20/2024, 7:00 PM	1
15	DRI 5 BAYVIEW LLC	Centraal Grand Cafe & Tappery	ERIC G WAGNER, Agt	2306 S KINNICKINNI C AV	Class B Tavern License	261	6/29/2024, 7:00 PM	1
16	MAPLE LEAF ENTERPRISES, LLC	SUGAR MAPLE	ADRIENNE M PIERLUISSI, Agt	441 E LINCOLN AV	Class B Tavern License	160	7/29/2024, 7:00 PM	1
17	U.C. Jonas Inc	Mothership	PAUL U JONAS, Agt	2301 S Logan AV	Class B Tavern License		7/25/2024, 7:00 PM	1
18	BOTTLE MILWAUKEE, LLC	THE BOTTLE MILWAUKEE	TONY D WOJTECKI, Agt	1753 S KINNICKINNI C AV	Class B Tavern License	99	7/25/2024, 7:00 PM	1

19	HIGGSKI, INC	BAY VIEW BOWL	MICHAEL S KOSINSKI, Agt	2416 S KINNICKINNI C AV	Class B Tavern License	160	7/25/2024, 7:00 PM	1
20	SUSHI YUKI RESTAURANT, INC.	SUSHI YUKI	Jin San Koh, Agt	2349 S KINNICKINNI C AV	Class B Tavern License		7/24/2024, 7:00 PM	1
21	Three Sheets LLC	The Stone	SHAWN T LEET, Agt	2422 S Howell AV	Class B Tavern License	80	7/28/2024, 7:00 PM	1
22	Guanajuato Mexican Restaurant, LLC	Guanajuato Mexican Restaurant	CAROLINA GAMINO, Agt	2317 S Howell AV	Class B Tavern License		8/2/2024, 7:00 PM	1
23	SUMO, LLC	THE HIGHBURY PUB	JOSEPH R KATZ, Agt	2322 S KINNICKINNI C AV	Class B Tavern License	80	7/26/2024, 7:00 PM	1
24	MPR CORPORATION	Bay View Supermarket	PARESH C PATEL, Agt	2277 S HOWELL AV	Class A Malt & Class A Liquor License		9/19/2024, 7:00 PM	1
25	Rap Us Corp	Cafe India - Bar & Grill	RAKESH REHAN, Agt	2201 S Kinnickinnic AV	Class B Tavern License		9/14/2024, 7:00 PM	1
26	Semolina MKE LLC	Semolina MKE	Petra L. Orłowski, Agt	2474 S KINNICKINNI C AV	Class B Tavern License		10/16/2024, 7:00 PM	1
27	Vine Society LLC	Voyager Wine & Cocktail Bar	JORDAN A BURICH, Agt	422 E Lincoln AV	Class B Tavern License	49	10/17/2024, 7:00 PM	1
28	AA Entertainment, LLC	The Backyard	Sam J Leaf, Agt	2155 S KINNICKINNI C AV	Class B Tavern License	160	10/17/2024, 7:00 PM	1
29	Revel Group Inc	Revel	Haley Irene Garcia, Agt	2246 S Kinnickinnic AV	Class B Tavern License	80	10/31/2024, 7:00 PM	1
30	Bridgewater MKE, LLC	Bridgewater Modern Grill	David J Marcus, Agt	2011 S 1ST ST Unit 4	Class B Tavern License		10/29/2024, 7:00 PM	1
31	B&J Investing Group LLC	Pink Agave	Evalise R Navarro, Agt	2242 S KINNICKINNI C AV	Class B Tavern License		11/11/2024, 6:00 PM	1
32	RSVR LLC	RSVR	Reid C Spiering, Agt	2210 S KINNICKINNI C AV	Class B Tavern License		11/19/2024, 6:00 PM	1
33	ST AUGUSTINE CONGREGATION	ST AUGUSTINE OF HIPPO PARISH	Joseph A Laska, Agt	2530 S HOWELL AV	Class B Fermented Malt Beverage Retailer's License		12/30/2024, 6:00 PM	1
34	RED MAPLE MKE LLC	RED MAPLE MKE	Robin L Koutecky, Agt	100 W MAPLE ST	Class B Tavern License	49	1/15/2025, 6:00 PM	1
35	Morgan Kenwood, LTD	Avalon	JANE M SCHILZ, Agt	2473 S Kinnickinnic AV	Class B Tavern License		1/16/2025, 6:00 PM	1
36	JSK Social Inc.	Satchmo's	Ting M Burazln, Agt	182 E LINCOLN AV	Class B Tavern License		1/8/2025, 6:00 PM	1
37	MARY JANE RESTAURANTS LLC	Cheba Hut	Heather R Huhn, Agt	2202 S KINNICKINNI C AV	Class B Tavern License		2/1/2025, 6:00 PM	1

38	TODDBAYVIE W LLC	TODD I BELIEVE I CAN FRY	Paphitchaya Liotrakun, Agt	2159 S KINNICKINNI C AV Unit 1	Class B Tavern License		1/15/2025, 6:00 PM	1
39	GW Mireles Inc	Cafe Corazon Bay View	GEORGE MIRELES, Agt	2394 S Kinnickinnic AV	Class B Tavern License	99	2/2/2025, 6:00 PM	1

Establishments within a 0.5 miles radius centered on area of Interest.



Tuesday, February 20, 2024



Notice of Public Hearing

Blank Notice

FORD, Pattie L, Agent
Paloma Taco and Tequila at 2156 S KINNICKINNIC Av
Class B Tavern License Application

Tuesday, March 05, 2024 at 9:50 AM

To whom it may concern:

The above application has been made by the above named applicant(s). This requires approval from the Licenses Committee and the Common Council of the City of Milwaukee. The hearing before the Licenses Committee will take place on 3/5/2024 at 9:50 AM in Room 301-B, Third Floor, City Hall. This is a public hearing. Those wishing to view the proceeding are able to do so via the City Channel – Channel 25 on Spectrum Cable – or on the Internet at <http://city.milwaukee.gov/citychannel>. Those wishing to provide oral testimony via phone or internet are asked to contact the staff assistant, Yadira Melendez at (414) 286-2775 or stasst5@milwaukee.gov for necessary information. Please make such requests no later than one business day prior to the start of the meeting. You are not required to attend the hearing, but please see the information below if you would like to provide testimony. Once the Licenses Committee makes its recommendation, this recommendation is forwarded to the full Common Council for approval at its next regularly scheduled hearing.

Important details for those wishing to provide information for the Licenses Committee to consider when making its recommendation:

1. The license application is scheduled to be heard at the above time. Due to other hearings running longer than scheduled, you may have to wait some time to provide your testimony.
2. You must appear in person and testify as to matters that you have personally experienced or seen. (You cannot provide testimony for your neighbor, parent or anyone else; this is considered hearsay and cannot be considered by the committee.)
3. No letters or petitions can be accepted by the committee (unless the person who wrote the letter or the persons who signed the petition are present at the committee hearing and willing to testify).
4. Persons opposed to the license application are given the opportunity to testify first; supporters may testify after the opponents have finished.
5. When you are called to testify, you will be sworn in and asked to give your name, and address. (If your first and/or last names are uncommon please spell them.)
6. You may then provide testimony.
 - a. Include only information relating to the above license application.
 - b. Include only information you have personally witnessed or seen.
 - c. Provide concise and relevant information detailing how this business has affected or may affect the peaceful enjoyment of your neighborhood.
 - d. If by the time you have the opportunity to testify, the information you wish to share has already been provided to the committee, you may state that you agree with the previous testimony. Redundant or repetitive testimony will not assist the committee in making its recommendation.
7. After giving your testimony, the members of the Licenses Committee and the licensee may ask questions regarding the testimony you have given or other factors relating to the license application.
8. Business Competition is not a valid basis for denial or non-renewal of a license.
Please Note: If you have submitted an objection to the above application your objection cannot be considered by the committee unless you personally testify at the hearing.

CURRENT OCCUPANT	2202 S KINNICKINNIC AVE# 411	MILWAUKEE, WI 53207-1308
CURRENT OCCUPANT	2202 S KINNICKINNIC AVE# 412	MILWAUKEE, WI 53207-1308
CURRENT OCCUPANT	2202 S KINNICKINNIC AVE# 413	MILWAUKEE, WI 53207-1308
CURRENT OCCUPANT	2202 S KINNICKINNIC AVE# 414	MILWAUKEE, WI 53207-1308
CURRENT OCCUPANT	2202 S KINNICKINNIC AVE# 415	MILWAUKEE, WI 53207-1308
CURRENT OCCUPANT	2202 S KINNICKINNIC AVE# 417	MILWAUKEE, WI 53207-1308
CURRENT OCCUPANT	2202 S KINNICKINNIC AVE# 418	MILWAUKEE, WI 53207-1308
CURRENT OCCUPANT	2202 S KINNICKINNIC AVE# 501	MILWAUKEE, WI 53207-1308
CURRENT OCCUPANT	2202 S KINNICKINNIC AVE# 502	MILWAUKEE, WI 53207-1308
CURRENT OCCUPANT	2202 S KINNICKINNIC AVE# 503	MILWAUKEE, WI 53207-1308
CURRENT OCCUPANT	2202 S KINNICKINNIC AVE# 504	MILWAUKEE, WI 53207-1308
CURRENT OCCUPANT	2202 S KINNICKINNIC AVE# 505	MILWAUKEE, WI 53207-1308
CURRENT OCCUPANT	2202 S KINNICKINNIC AVE# 506	MILWAUKEE, WI 53207-1308
CURRENT OCCUPANT	2202 S KINNICKINNIC AVE# 507	MILWAUKEE, WI 53207-1308
CURRENT OCCUPANT	2202 S KINNICKINNIC AVE# 508	MILWAUKEE, WI 53207-1308
CURRENT OCCUPANT	2202 S KINNICKINNIC AVE# 509	MILWAUKEE, WI 53207-1308
CURRENT OCCUPANT	2202 S KINNICKINNIC AVE# 511	MILWAUKEE, WI 53207-1308
CURRENT OCCUPANT	2202 S KINNICKINNIC AVE# 512	MILWAUKEE, WI 53207-1308
CURRENT OCCUPANT	2202 S KINNICKINNIC AVE# 513	MILWAUKEE, WI 53207-1308
CURRENT OCCUPANT	2202 S KINNICKINNIC AVE# 514	MILWAUKEE, WI 53207-1308
CURRENT OCCUPANT	2202 S KINNICKINNIC AVE# 515	MILWAUKEE, WI 53207-1308
CURRENT OCCUPANT	2202 S KINNICKINNIC AVE# 517	MILWAUKEE, WI 53207-1308
CURRENT OCCUPANT	2202 S KINNICKINNIC AVE# 518	MILWAUKEE, WI 53207-1308
CURRENT OCCUPANT	326 E ARCHER AVE	MILWAUKEE, WI 53207-1323
CURRENT OCCUPANT	326A E ARCHER AVE	MILWAUKEE, WI 53207-1323
CURRENT OCCUPANT	332 E ARCHER AVE	MILWAUKEE, WI 53207-1323
CURRENT OCCUPANT	336 E ARCHER AVE	MILWAUKEE, WI 53207-1323
CURRENT OCCUPANT	339 E BRUNKS LN	MILWAUKEE, WI 53207-1353
CURRENT OCCUPANT	340 E ARCHER AVE	MILWAUKEE, WI 53207-1323
CURRENT OCCUPANT	340 E BAY ST	MILWAUKEE, WI 53207-1236
CURRENT OCCUPANT	340A E ARCHER AVE	MILWAUKEE, WI 53207-1323
CURRENT OCCUPANT	348 E ARCHER AVE	MILWAUKEE, WI 53207-1323
CURRENT OCCUPANT	350 E BAY ST	MILWAUKEE, WI 53207-1236
CURRENT OCCUPANT	352 E BAY ST	MILWAUKEE, WI 53207-1236
CURRENT OCCUPANT	353 E BECHER ST	MILWAUKEE, WI 53207-1221
CURRENT OCCUPANT	354 E BAY ST	MILWAUKEE, WI 53207-1236
CURRENT OCCUPANT	356 E BAY ST	MILWAUKEE, WI 53207-1236
CURRENT OCCUPANT	357 E BECHER ST	MILWAUKEE, WI 53207-1221
CURRENT OCCUPANT	359 E BECHER ST	MILWAUKEE, WI 53207-1221
CURRENT OCCUPANT	360 E BAY ST	MILWAUKEE, WI 53207-1236
CURRENT OCCUPANT	361 E BECHER ST	MILWAUKEE, WI 53207-1221
CURRENT OCCUPANT	364 E BAY ST	MILWAUKEE, WI 53207-1236
CURRENT OCCUPANT	368 E BAY ST	MILWAUKEE, WI 53207-1236
CURRENT OCCUPANT	371 E BECHER ST	MILWAUKEE, WI 53207-1221
CURRENT OCCUPANT	372 E BAY ST	MILWAUKEE, WI 53207-1236
CURRENT OCCUPANT	374 E BAY ST	MILWAUKEE, WI 53207-1236
CURRENT OCCUPANT	375 E BECHER ST	MILWAUKEE, WI 53207-1221

CURRENT OCCUPANT 380 E BAY ST

MILWAUKEE, WI 53207-1236

Blank Notice

Total Records: 282

Radius 250.0 feet and Center of the Circle: 2156 S Kinnickinnic Av



BUSINESS LICENSE PLAN OF OPERATION

ccl-busplan 5/12/2020

Office of the City Clerk License Division
200 E. Wells St. Room 105, Milwaukee, WI 53202
(414) 286-2238 www.milwaukee.gov/license e-mail address: license@milwaukee.gov

1. Type of Business

Applying for: Extended Hours (12AM to 5AM) - If a food establishment, check all that apply: Delivery Drive Thru Dining Room
 Self Service Laundry Massage Establishment Filling Station
 Other (supplemental application for specific license also required)

Provide a detailed description of the type of business you plan on operating:

Paloma is a mexican restaurant with a bar

Do you have any experience operating this type of business? No Yes If yes, explain: *This is second location*

2. Business Operations

- a. Proposed Opening Date: Apr. 1, 2024
- b. Is this premise under construction? No Yes If yes, list estimated completion date: end of May
- c. Is this a franchise? No Yes
- d. Is this premises currently licensed? No Yes If yes, list type of license: _____
- e. Is the current licensee operating? No Yes If no, list date closed: New construction opening in April
- f. Do you have future plans for other businesses, licenses or permits at this location? No Yes
If yes, explain: Liquor License
- g. Have you previously held an Extended Hours License in Milwaukee? No Yes
If yes, list address(es): _____
- h. Are other businesses operating in the same building? No Yes If yes, describe: Apartments and other small businesses

3. Litter & Noise

- a. How are grounds kept clean? Sweep Pressure Wash Pick Up Litter Other: _____
- b. How often will grounds be cleaned? Daily Weekly As Needed Monthly Other: _____
- c. Grounds cleaned by: Licensee Building Owner Employees Hired Maintenance Other: _____
- d. How are noise issues prevented and/or addressed? Security Manager approaches customer(s) Call Police
 Signs Posted Other: _____
- e. Will a sound amplification system be used? No Yes If yes, describe: _____

4. Smoking & Sanitation

- a. Are there designated outdoor smoking areas? No Yes If yes, describe: Park next to patio or sidewalk
- b. Number of Garbage Cans: Inside: 12 Locations: 5 kitchen, 2 bar, 3 dining room, 2 bathroom
Outside: 1 Locations: patio
- c. Is a crowd control barrier used? No Yes If yes, describe: _____
- d. How many restrooms are on the premises? 2
- e. Name of solid waste contractor: Advanced Disposal Waste Management Other: GFL

5. Security

- a. Are there onsite parking spaces? No Yes If yes, how many? _____ and describe the parking security plan: _____
- b. Is there a loading zone? No Yes If yes, describe the loading area security plan: _____
- c. Will you have security personnel on premise? No Yes If yes, how many? _____ and answer the following:
 What are their responsibilities? _____
 Is security equipment used? No Yes If yes, describe Cameras ADT, Door Alarms
 List their licensing, certification, or training credentials ADT
- d. Will there be security cameras? No Yes If yes, how many? 9 and list locations: 2 bar, 2 doors, 1 walk in, 2 patio, 2 Dining room
- e. Will searches/identification checks be done upon entry? No Yes If yes, describe _____

6. Percentage of Sales (must total 100%)

Alcohol <u>25</u> %	Food <u>75</u> %	Secondhand Merchandise _____ %	Precious Metals & Gems _____ %
Entertainment _____ %	Cigarettes _____ %	Personal Services (such as tattoo, body piercing, salon, tailor, tanning, etc.) _____ %	Other _____ % Describe: _____
Pawnbroker Activity _____ %	Salvaged Materials _____ % (such as scrap metal)		

7. Businesses/Licenses on the Premises (check all that apply):

Type 1

- Full Service Restaurant Cafe/Coffee Shop Deli or Fast Food Restaurant Private/Fraternal/Veterans Club
- Night Club Tavern Cocktail Lounge Teen Club
- Banquet Hall Sports Facility Bowling Alley
- Hotel/Motel : Number of Floors: _____ Number of Rooms: _____
 Rooming House: Number of Floors: _____ Number of Rooms: _____

Type 2

- Liquor Store Corner Store Supermarket Convenience Store
- Gas Station Amusement/Phonograph Distributor Recycling, Salvage or Towing
- Used Car Dealer Personal Service Establishment (such as tattoo business, hair salon, tailor, etc.) Recording Studio

What other licenses/permits will you hold at this location? (check all that apply)

- Occupancy Permit Cigarette & Tobacco Gas Station Extended Hours Class "B" Tavern Weights & Measures
- Secondhand Dealer Precious Metal & Gem Other: _____

8. Legal Capacity (only if a Type 1 premises in #7 above)

Capacity 72 (Call the Milwaukee Development Center at 414-286-8211 if you have questions.)

9. Premises Description

- a. Identify all area(s) of the premises that will be used in operating this business (include areas used only for storage):
 1st Floor 2nd Floor Basement Storage Patio Beer Garden Sidewalk Café Deck Rooftop
 Other: Describe: _____
- b. Describe Location: Major Thoroughfare Secondary Street Other: _____
- c. Nearest Major Cross Street: Beecher
- d. Describe Building: Free Standing Building Strip Mall Other: Apartments w/ 1st floor businesses
- e. Describe Premises Structure: Single Story Multi-Story - # of Stories 7 Other: _____
- f. Describe Surrounding Area: Commercial Residential Industrial Other: _____
- g. Building Owner Name: Humburger Lofts LLC Phone Number: 414-567-0841
 Building Owner Address: 1840 N Farewell Ave, Milwaukee 53207

10. Hours of Operation & Customers

Will customers be entering the premises? No Yes

Day of the Week	Proposed Hours of Operation:		Estimated Number of Customers expected each day	Potential Age Range of Customers	Class B Tavern Applicant Only: Age Restriction (If none, write 'None')
	Open Time (include a.m. or p.m.)	Close Time (include a.m. or p.m.)			
Sunday	11 am	8 pm	180	18-70	NONE
Monday	11 am	9 pm	150	↓	↓
Tuesday	11 am	9 pm	150		
Wednesday	4 pm	9 pm	150		
Thursday	4 pm	9 pm	175		
Friday	11 am	10 pm	200		
Saturday	11 am	10 pm	200		

An Extended Hours Establishment License is required for any convenience store, filling station, personal service establishment (such as tattoo, body piercing, salon, tailor, tanning, etc.), recording studio or restaurant which is open between the hours of 12:00 a.m. and 5:00 a.m.

Alcohol Establishments Class A: 8:00 am to 9:00 pm Sunday thru Saturday
 Permitted Hours of Operation: Class B: 6:00 am to 2:00 am Sunday thru Thursday, 6:00 am to 2:30 am Friday & Saturday

Entertainment Outdoor Closing Hours: 10:00pm Sunday-Thursday; 12:00am Friday & Saturday; unless a different time, either earlier or later, is established by the Common Council in its approval of the licensee's plan of operation.

11. Signature(s)

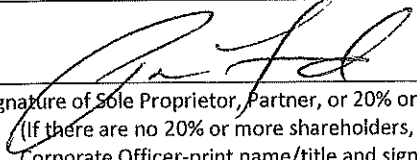
 Signature of Sole Proprietor, Partner, or 20% or more Shareholder
 (If there are no 20% or more shareholders, Corporate Officer-print name/title and sign)

 Signature of additional partner or 20% or more shareholder

See Application Information for a complete list of all required application forms.



ALCOHOL BEVERAGE & PUBLIC ENTERTAINMENT PREMISES SUPPLEMENTAL APPLICATION

Office of the City Clerk License Division
200 E. Wells St. Room 105, Milwaukee, WI 53202
(414) 286-2238 e-mail address: license@milwaukee.gov www.milwaukee.gov/license

Legal Entity Name: <u>Paloma Bayview LLC</u>
Premise Address: <u>2156 S Kinnickinnic Ave, Milw 53207</u>
Proximity of Premises to Church, School, Daycare Center or Hospital
Is the building within 300 feet of any church, school, daycare center or hospital? <input checked="" type="checkbox"/> No <input type="checkbox"/> Yes
"Service Bar Only" Designation
If applying for Class B or C license, are you applying for "Service Bar Only"? <input checked="" type="checkbox"/> No <input type="checkbox"/> Yes
Service Bar Only means customers cannot sit at the bar. Alcohol is served to employees who serve patrons seated at tables. No stools, chairs or other articles of furniture shall be placed at the service bar for patrons to sit upon.
Business Information
a) Are you taking out this application for anyone that may not be eligible for a license? <input checked="" type="checkbox"/> No <input type="checkbox"/> Yes If yes, list their name and address: _____
b) Will the agent, a partner or the individual licensee be conducting the day-to-day operations of the business? <input type="checkbox"/> No <input checked="" type="checkbox"/> Yes If no, list the name and address of the person(s) who will: _____
Class B Applicants: If the agent, a partner or the individual licensee will not be conducting the day-to-day operations of the business, the person(s) listed above must obtain a Class B Managers license.
c) Does anyone else have money invested or any other interest in this business? <input checked="" type="checkbox"/> No <input type="checkbox"/> Yes If yes, explain: _____
d) Have you made an agreement with anyone to repay any loan or any other payments based upon income from the business? <input type="checkbox"/> No <input checked="" type="checkbox"/> Yes If yes, list name and address: <u>Medic 757 N Broadway #600 53202</u>
Property Information (New & Transfer Applicants Only)
a) Do you own or lease the building? <input type="checkbox"/> Own <input checked="" type="checkbox"/> Lease
b) Who owns the fixtures (for example, coolers, etc.)? <u>Pattie Ford</u>
c) Are you purchasing the stock and/or fixtures? <input type="checkbox"/> No <input checked="" type="checkbox"/> Yes If yes, amount paid \$ <u>\$200K</u>
d) Total amount paid for business <u>\$250K</u>
e) Total amount paid for goodwill of the business <u>\$ 0</u>
Goodwill comprises the reputation and customer relationships of an existing business. If the price you pay for the business exceeds the fair market value of all of the rest of the assets of the business, the excess may be considered goodwill.
f) Have you made arrangements with the seller for payment of personal property taxes? <input checked="" type="checkbox"/> No <input type="checkbox"/> Yes
Lease Information (New & Transfer Applicants who are leasing the premises only)
a) Date lease begins <u>4/1/2024</u> Ends <u>4/1/2032</u>
b) Monthly rental \$ <u>8,100</u>
c) Do you have an option to renew the lease? <input type="checkbox"/> No <input checked="" type="checkbox"/> Yes
d) Does your lease allow for assignment to another party without the consent of the owner? <input checked="" type="checkbox"/> No <input type="checkbox"/> Yes
e) For what length of time have you been guaranteed occupancy (number of years)? <u>8 years</u>

Lease Information (Continued)

- f) In addition to paying the monthly rental, will you have to pay anything additional to the owner of the building to guarantee performance of the lease? No Yes If yes, explain _____
- g) Does the present owner or occupant object to the granting of your license? No Yes
If yes, explain _____

Change of Agent Applicants Only

Have there been any changes to the floor plan since the last application was submitted? No Yes
If no, a new floor plan is not required. If yes, submit a new floor plan and explain the change(s):

Signature

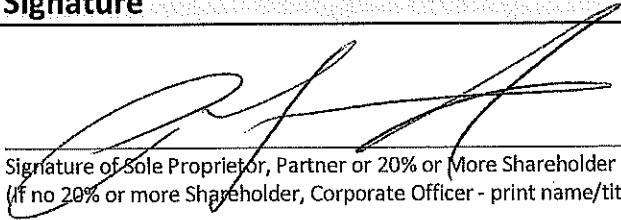

Signature of Sole Proprietor, Partner or 20% or More Shareholder
(If no 20% or more Shareholder, Corporate Officer - print name/title and sign)

Note: All information contained in this application is subject to approval by the Common Council.
Deviating from approved plan of operation will subject licensee to citations, and/or suspension or non-renewal of the license.
Contact the License Division for information on how to request changes.

New and transfer of premises applicants must submit the following:

- Detailed floor plan
- If a restaurant, copy of the menu



FOOD DEALER LICENSE PLAN OF OPERATION

ccl-foodplan 2/28/19

OFFICE OF THE CITY CLERK, LICENSE DIVISION
CITY HALL, 200 E. WELLS ST, ROOM 105, MILWAUKEE, WI 53202
(414) 286-2238 • license@milwaukee.gov • www.milwaukee.gov/license

Legal Entity Name: Paloma Bayview LLC

Premises Address: 2156 S. Kinnickinnic Ave, Milwaukee 53207

SECTION 1 TYPE OF BUSINESS

What will be the majority of your food sales? (check one)

Restaurant Items (meals):
MEALS include, but are not limited to, chicken, ribs, sandwiches, roasted corn, baked potatoes, hot dogs, brats, tacos, nachos w/ cheese and meat, French fries, cooked or deep fried vegetables/fruit, cooked cheese curds, corn dogs, egg rolls, salads.

Retail Items (snacks and beverages):
RETAIL items include, but are not limited to, ice cream/soft serve, lemonade, snow cones, coffee, espresso, cappuccino, tea, fruit juice, smoothies, candy, dispensed soda, fruit cups, bakery, cookies, kettle corn, cotton candy, funnel cakes, fritters, tortilla chips w/ cheese.

Will it be a convenience store? Yes No
A convenience store contains less than 5,000 square feet of retail space and has, as its primary business, the sale of basic food items and in addition, sells household products or is a filling station that sells basic food items and household products.

Bed & Breakfast
 Micro Market

All Applicants: Submit a menu or a list of food items that will be sold.

Will any wholesale business be done? No Yes If yes, what percentage of food sales will be wholesale?

Less than 25%

25% or More AND:
 Restaurant items (meals) will be sold - Complete this application and also contact DATCP.
 NO restaurant items (meals) will be sold - Do NOT complete this application. Contact DATCP only.

SECTION 2 FOOD PROCESSING

Will any food processing be done? No Yes

Processing is defined as assembling, grinding, cutting, mixing, baking, coating, stuffing, packing, bottling, grilling, canning, extracting, fermenting, distilling, pickling, freezing, drying, smoking, or packaging.

SECTION 3 FOOD REQUIRING TEMPERATURE CONTROL

Will any food that requires temperature control be sold? No Yes
(includes dairy products such as milk, cheese, and ice cream, fish, shellfish, meat, poultry)

If yes, list the types of food items: Dairy, tuna, shrimp, Beef, chicken, pork, chorizo

SECTION 4 DETAILS OF OPERATION

Will you have seating on site for dining? No Yes

Will you be doing any catering? No Yes

Will you be doing any delivery? No Yes

Will you have outdoor activities? No Yes - Check all that apply: Bar Cooking/Grilling Dining

Will you have a drive thru window? No Yes - Are hours different from inside? No Yes
 If Yes, provide drive thru hours: _____

Will scales or barcode scanners be used? No Yes - You must also apply for a Weights & Measures License.

SECTION 5 ADDITIONAL SITES

Where will food be prepared and/or sold?

At a single site At multiple sites: How many? _____ (for example, a hotel with several dining rooms or bars)

If multiple sites, attach a Food Dealer Additional Site Addendum (ccl-foodadd) for each additional site.

SECTION 6 CONSTRUCTION OR CHANGES

Are you planning any construction, remodeling or equipment changes?

No If No, SKIP to Section 8

Yes If Yes, check all that apply: New construction of a building Renovation or remodeling
 Construction changes to existing building Equipment changes only

Provide a brief description of the changes: Apartment that Paloma's beneath is complete, 1st floor construction

Start date: Dec 2023

Name, Address & Phone Number of Architect: Korb Architect 648 N Plankinton Ave #240 53203
414-273-8230 Contact: Kevin Rogers

Name, Address & Phone Number of Contractor: Oxeland Group 10001 W Innovation Dr. Suite #103 Sauwatosa
Rich Severson, 414-818-9702 53226

SECTION 7 ALCOHOL BEVERAGES

Are you applying for an alcohol beverage license?

No If No, SKIP to Section 8

Yes If YES, if your food license is approved prior to the alcohol license, when do you want the food license issued?
 Immediately At the same time as the alcohol license

SECTION 8 ACKNOWLEDGEMENTS & SIGNATURE

You must initial each item confirming your understanding:

I understand the Health Department must conduct an inspection and advise the License Division of their approval before the license may be issued.

I understand I must obtain an occupancy permit from the Department of Neighborhood Services and an inspection may be required. Neighborhood Services must advise the License Division of their approval before the license may be issued.

I understand the district alderperson will review and either support or object to my application. If he/she objects, I may appeal and be scheduled to appear before the Licenses Committee. The Licenses Committee will then make a recommendation to the Common Council. The Common Council must grant the license before it may be issued.

I understand proof of payment for all license fees must be on file in the License Division before the license may be issued and the license must be issued and posted in my establishment prior to opening for business.

I will not operate my food business until the license has been issued and posted in the establishment.

Signature of Sole Proprietor, Partner, or 20% Shareholder: [Signature]

Signature of Additional Partner: _____

Pattie Ford: Agent for Paloma Bayview, LLC

"Paloma Taco & Teguila"
2156 S. Kinnickinnic Ave, 53207

Jan. 23, 2024

Total Sq. foot = 2185

2/07.5" W liquor storage
66" H on both

Zillman Park

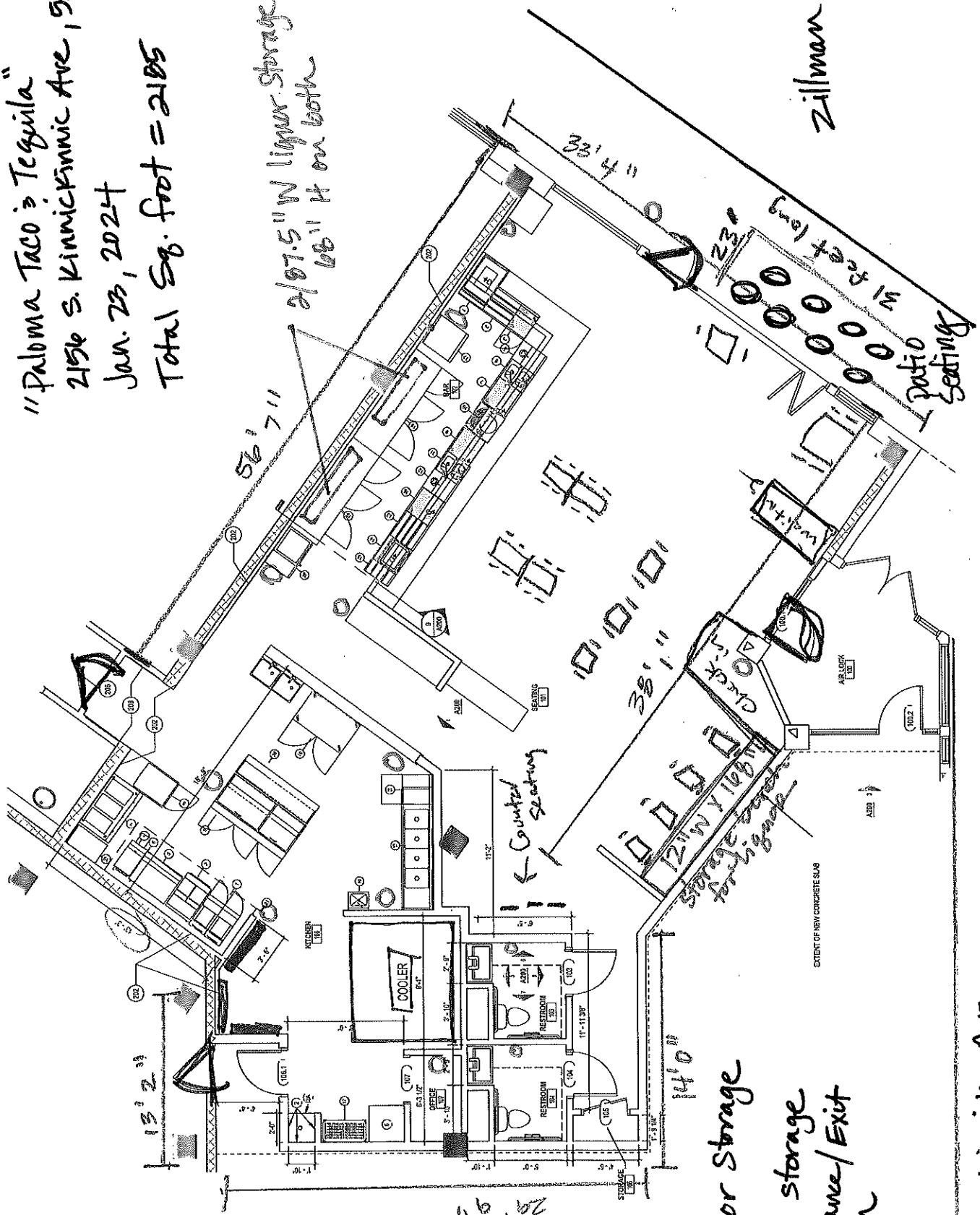

- Liquor Storage
- Food Storage
- Entrance/Exit
- Trash

Kinnickinnic Ave

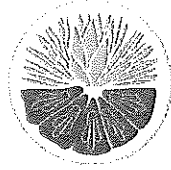

PALOMA

TACO & TEQUILA

STARTERS

PALOMA HOT CHIPS \$10
House made tortilla chips, Cotija cheese, fresh onion and cilantro, micro sprouts, radish sticks, and Serrano Crema. **GF, V**
Add Fresh Jalapeno \$1 Add Avocado or Seasoned Corn \$2 Add Carnitas, Spicy Chicken, Gringo Beef, Chorizo, Soy Chorizo, or Crispy Tofu \$5 Add Carne Asada or Cajun Shrimp \$6

CHIPS & SALSA \$4
House-made tortilla chips, seasoned to perfection, served with fresh salsa. **GF, V, VG** Add Guacamole \$6

BAJA TUNA TOSTADA \$6 *
Seared-spiced tuna sliced thin, fresh avocado and salsa, queso fresco, elote crema, fresh jalapeno and radish sprouts from Milwaukee Micro Greens. **GF**

ELOTES CORN CUP \$5.25
Roasted corn, fresh garlic, Cotija cheese, Queso Fresco, cilantro, Ancho Chili powder, fresh lime, mayo and sour cream. **GF, V**

BEAN & QUESO DIP \$10
(QUESO ONLY \$11.50)
Crispy tortilla chips served with house-made bean and queso dip, cilantro, Chihuahua cheese, and fresh salsa. **GF, V**

LOADED FRITES \$12
Crispy house-cut fries, seasoned, then drizzled with our delicious queso and serrano crema, topped with queso fresco, onion, cilantro and radish sprouts. **V, GF**
Add Fresh Jalapeno \$1 Add Avocado or Seasoned Corn \$2 Add Carnitas with pineapple, Spicy Chicken, Gringo Beef, Chorizo, Soy Chorizo, or Crispy Sprouts \$5 Add Carne Asada or Cajun Shrimp \$6

PALOMA MIXED GREEN SALAD \$12
Mixed Greens served with a house-made chili ranch dressing on the side, topped with radish, cucumber, roasted pumpkin seeds and queso fresco. **V** Add roasted corn or avocado \$2 Add carnitas, spicy chicken or crispy tofu \$4 Add carne asada or cajun shrimp \$6

ENTRÉE

THE USUAL SUSPECT BURRITO \$12
Chihuahua cheese, fresh salsa, crunchy tortilla chips, shredded lettuce, Serrano crema, cilantro, and your choice of spicy chicken, pork carnitas, gringo beef, chorizo, soy chorizo, tuna or crispy tofu. **V, VG** Add Smothered (crispy three cheese with jalapeno smothered in queso, topped with salsa And cilantro) \$3 Add Carne Asada \$6 Add Shrimp \$6

THE BIG PALOMA TORTA \$12
A toasted Peter Sciortino's fresh Bolillo roll topped with fresh avocado, Queso Fresco, Cotija cheese, fresh tomato, shredded lettuce, a drizzle of Serrano crema, onion, and cilantro with your choice of spicy chicken, pork carnitas, gringo beef, crispy tofu, chorizo or soy Chorizo. **V**
Add Cajun Shrimp \$6 Add Carne Asada \$6 Add seared Tuna \$6

MEXICAN STREET CORN & AVOCADO QUESADILLA \$12 (VEGAN \$15)
Add Gringo Beef, Spicy Chicken, Pork Carnitas, Chorizo, Soy Chorizo, Crispy Sprout or Crispy Tofu \$2 Add Carne Asada or Shrimp \$6 **V**

PALOMA TACO POCKET \$12
A toasted burrito shell stuffed with our house made, seasoned tostada shell, Chihuahua cheese, crisp lettuce, tomato, onion, cilantro, choice of protein and our Elote Street Corn crema. Gringo Beef or upgrade to Spicy Chicken, Pork Carnitas, Crispy Brussel Sprouts, Beans and Queso, Chorizo, Soy Chorizo or Crispy Tofu for \$1 Add Carne Asada \$6 Add Shrimp \$6 **V, VG**

TACOS

CHOICE OF FLOUR, CORN, OR QUESO CRUNCH FOR \$1
NAKED ON A BED OF LETTUCE \$1
CUSTOMER MAY SUBSTITUTE CHEESE FOR VEGAN CHEESE

PINEAPPLE CARNITAS \$5
Citrus and pineapple marinated pork, slowly braised in our house-made seasoning blend, topped with fresh pineapple, cilantro and onion. **GF**

GRINGO ALL THE WAY! \$4
Seasoned ground beef, Chihuahua cheese, shredded lettuce, tomato, crema, and onion all stuffed in a pink seasoned, house-made crunchy taco shell. **GF**

SPICY CHICKEN \$5
Slow cooked shredded chicken, Chihuahua cheese, shredded lettuce, tomato, onion, and crema. **GF**

CHORIZO \$4
Spicy chorizo, chihuahua cheese, shredded lettuce, salsa, & serrano crema. Vegan option upon request (soy chorizo, vegan cheese, and vegan shishito pepper crema). **GF**

CARNE ASADA \$5.5
Marinated, chopped ribeye, cooked in salsa, seasoned to perfection, topped with Chihuahua cheese, onions, cilantro, and house-made elote crema. **GF**

CRISPY TOFU \$5
Our crispy tofu seasoned to perfection, fresh avocado salsa, house pickled red onion, crispy vegan cheese, cilantro, and micro radish sprouts. **V, VG, GF**

TUNA POKE TACO OR TOSTADA \$6 *
Cubed Ahi Tuna shaken in our house made leek oil & gf soy sauce on a bed of dressed lettuce and Napa cabbage topped with jalapeno, guacamole, cilantro, pineapple & sesame seeds. **GF**

CAJUN SHRIMP TACO OR TOSTADA \$6 *
Sautéed Cajun Shrimp served on dressed lettuce & napa cabbage topped with house pickled red onion, queso fresco, crema & cilantro. **GF**

BRUSSEL SPROUT TACO OR TOSTADA \$5.5
Fried Brussel sprouts, Eletes corn salad, Cotija cheese, fresh cilantro. **GF, V, VG**

DESSERTS

THE FAT ELVIS TACO \$5
A fried tortilla filled with crunch peanut butter, fresh banana and a drizzle of chocolate. **V**

COLD SPOON GELATO \$5
Grapefruit or Salted Carmel. Served in a dish. **GF**

PUP TREATS

We love our pups and have 3 secure dog tie ups out front for you and your pups convenience. It's all about the pups!

THE FAT PUPPY \$4
Barely warm flour tortilla with fresh banana and crunchy peanut butter. A Pup favorite!

BARKARITA \$4
A Savory broth poured into a peanut butter rimmed cup. A pup favorite!

GF-gluten free V-vegetarian VG-vegan

All carryout food must be taken to go. Guests who are waiting for their carryout order may be asked to stand so that we're able to utilize the few seats we have for dine in customers. We apologize for any inconvenience this may cause you. Also, if you let us know we'd happily run the order out to your car parked in our carryout zone when it is ready.

*Consuming raw or under-cooked meats, poultry and seafood may increase your risk of food-borne illness. Please inform your server of any allergy or dietary restrictions as menu items can contain unlisted ingredients.

20% gratuity added to parties of 5 or more
*Prices are subject to change at any time.

IF YOU HAVE AN ALLERGY TO PLEASE COMMUNICATE THAT WITH YOUR SERVER AND MANAGEMENT.

DURING OUR BUSY PERIODS, PLEASE KEEP IN MIND THE OTHERS THAT ARE WAITING TO DINE AS WELL. WE APPRECIATE YOUR UNDERSTANDING AS WE ARE A SMALL ESTABLISHMENT TRYING TO PLEASE ALL OUR GUESTS.

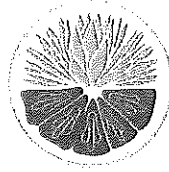

PALOMA

TACO & TEQUILA

COCKTAILS

***These Drinks can be made NA \$5

- PALOMA** *** \$9
Fresh lime, grapefruit juice and soda, Mi Campo Reposado Tequila.
- CLASSIC RITA** *** \$9
Mi Campo Reposado, orange Liqueur, fresh lime, salted rim.
- INFUSED MARGARITAS AND PALOMAS** \$11
Mi Campo Reposado infused with fresh fruit. Ask about current flavors.
- SMOKIN' MARGARITA** \$13
Xicala Añejo Mezcal, Orange Liqueur, fresh lime, salted rim.
- MI MARGARITA** \$12
Mijenta Blanco, Orange Liqueur, fresh lime, salted rim.
- FGY (FORD'S GIN YEAH)** \$8
Scrappy's Orange Bitters, Giffard's Apricot Liqueur, Ford's Gin, fresh lime, Two Brother's tonic and club soda.
- MAMITAS** \$9
A refreshing blend of Milagro Silver, splash of fresh lime, and soda. Add a flavor for \$1 (Strawberry, Raspberry, Mango, Passion Fruit, Peach, Pineapple).
- SPICY MEXICAN OLD FASHIONED** *** \$8.5
Muddled orange, cherry, and a fresh jalapeño slice, Bittercube's Chipotle Cacao Bitters, pineapple-jalapeño infused Mi Campo Reposado Tequila, sour soda.
- MEZCAL MARTINI** \$13
Negal Mezcal, Chateau Aloe Liqueur, pineapple juice, fresh lime, partial Tajin rim.
- THE G SPOT** \$11
A refreshing blend of Aperol Liqueur, Maschio Prosecco, Nikka Gin, garnished with fresh orange.
- UPTOWN LEMONADE** *** \$8.5
44 North Huckleberry Vodka, muddled lemon, Two Brothers Lemonade, splash of club soda.
- MANGONADA** *** \$10
Corralejo Blanco blended with mango puree, poured in a Chamoy drizzled Tajin rimmed glass. The perfect pairing of sweet, savory and a little bit spicy!
- MANGO MAMBA** *** \$9
Fresh banana, fresh orange juice, mango puree, and Smirnoff Orange blended until smooth.
- PALOMA PINA COLADA** *** \$8.5
This delicious classic will take you right back to that beach you dream of!
- MEXICAN MIMOSA** \$9
El Jimador Blanco, pineapple juice and a coronitas served with a tajin coated pineapple wedge.
- TROPICAL MOJITO** *** \$8.5
Muddled fresh pineapple, mint, lemon and lime topped with Bacardí Limón Rum and sweet and sour soda (Substitute a classic version upon request for \$8).
- PASSION FRUIT & ALOE MARGARITA** \$10
Casadores Reposado, Chateau Aloe Liqueur, passion fruit puree, coconut water, fresh Lime, Tajin rim.
- ENGINE SPRITIZER** *** \$9
Fresh cucumber, lemon, Engine gin, sour and club soda.
- BLANCO BOLIVAR** \$10
El Nivel Blanco, Bittercube Bolivar Bitters, sweet and sour soda, club soda and a squeeze of fresh orange.
- THE VENDITTO** \$13
Mr Black Cold Brew Coffee Liqueur, Cantera Negra Cafe and 360 Vanilla vodka shaken to perfection, served straight up.

- COCONUT WATERMELON SOUR** \$9
Western Son Watermelon vodka, coconut water, fresh lime, Tajin rim.
- CBD GOODLAND MOJITO** \$10.5
Fresh muddled lemon, lime, orange and mint topped with local Goodland CBD infused water, Bacardí Limón Rum and lemon lime soda.
- MASCHIO PROSECCO BY THE SPLIT** \$11

BOTTLED BEER

Ask for it "dressed" for beer salt and lime added
BUCKETS AVAILABLE (CHOICE OF 4 BEERS)
MEXICAN BUCKET \$14 CRAFT BUCKET \$20

- SOL**.....\$5
- MODELO ESPECIAL**.....\$5.5
- MODELO NEGRO**.....\$5.5
- DOS EQUIS AMBER**.....\$5
- VICTORIA**.....\$5
- PACIFICO**.....\$5
- CORONA**.....\$5
- CORONA LIGHT**.....\$5
- CORONITAS**.....\$3
- ESTRELLA**.....\$5
- TECATE**.....\$4.5
- FOUNDERS ALL DAY IPA**.....\$6
- MONTUCKY COLD SNACK**.....\$5
- THIRD SPACE HAPPY PLACE TALL BOY**.....\$6
- GUINNESS**.....\$6
- BELL'S TWO HEARTED**.....\$6
- TOPO CHICO STRAWBERRY HARD SELTZER**.....\$5.5
- NÜTRL**.....\$5.5
Ask for our current flavors!
- LONG DRINK**.....\$5.5
A refreshing citrus soda with a premium liqueur kick. Gin with natural flavors added.
Goodland CBD Seltzer, Must be 18 & over

NON ALCOHOLIC BEVERAGES

- JARRITOS MEXICAN SODAS**.....\$4
Ask for our current flavors!
- TOPO CHICO MINERAL WATER**.....\$4
- TWO BROTHERS SODA**.....\$4
Ask for flavors!
- JAMAICA**.....\$4
(Hibiscus Tea slightly sweetend)
- ORANGE JUICE**.....\$4
- RUBY RED GRAPEFRUIT JUICE**.....\$3.5
- PINEAPPLE JUICE**.....\$3.5

MARGARITA PITCHERS

Ice served on the side

- CLASSIC MARGARITA OR PALOMA** \$38
Mi Campo Reposado, Triple Sec, house-made fresh lime
 - HOUSE INFUSED PITCHER** \$43
Infused Mi Campo Reposado, Triple Sec, house-made fresh lime
 - MIJENTA BLANCO PITCHER** \$53
Mijenta Blanco Tequila, Triple Sec, house-made fresh lime
 - MIJENTA REPOSADO PITCHER** \$55
Mijenta Reposado Tequila, Triple Sec, house-made fresh lime
- | | |
|------------------------|------------------------|
| TEQUILA | WHISKEY |
| Milagro Blanco | Tullamore D.E.W |
| Milagro Reposado | Maker's Mark |
| Mijenta Blanco | GIN |
| Mijenta Reposado | Ford's |
| El Nivel Blanco | Engine |
| El Nivel Reposado | Nikka Coffey |
| Mi Campo Reposado | VODKA |
| El Jimador Blanco | Tito's Handmade |
| El Jimador Reposado | Ketel One |
| Gran Coramino Reposado | Smirnoff Orange |
| Gran Coramino Añejo | 44 North Huckleberry |
| Casadores Reposado | Western Son Watermelon |
| Corralejo Blanco | 360 Vanilla Vodka |
| Corralejo Reposado | RUM |
| Cenote Blanco | Bacardí Limón |
| Clase Azul Reposado | LIQUEURS |
| Don Julio 1942 | Aperol |
| Don Julio Blanco | Giffard Apricot |
| Don Julio Reposado | Chateau Aloe |
| Don Julio Añejo | Grand Marnier |
| Herradura Blanco | |
| Herradura Reposado | |
| Herradura Añejo | |
| Casamigos Blanco | |
| Casamigos Reposado | |
| Cincoro Blanco | |
| Cincoro Reposado | |
| Heagal Mezcal | |
| Monte Alban Mezcal | |
| Xicala Mezcal | |
| Xicarú Silver | |
| Xicarú Añejo | |
| Mr Black Cold Brew | |
| Cantera Negra | |



PLEASE DRINK RESPONSIBLY 339705