

THE DREW



2,313 square feet
4 Bed 3 Bath

First Floor

- Great Room with gas fireplace
- Dining Room
- Kitchen with Dinette
- Laundry Room
- Study/Bedroom
- Full Bath
- Covered Front and Side Porches
- 2 1/4 Car Garage

Second Floor

- Huge Master Bedroom with Vaulted Ceiling and His and Hers Walk-in-Closets
- Master Bath with 4-foot shower stall, 2 sinks and a 6-foot Whirlpool Tub
- 2 bedrooms
- Spacious Loft
- Full Bath
- Covered Porch

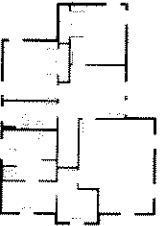

THE DURANT



2,590 square feet
4 Bed 3 Bath

First Floor

- Great Room with gas fireplace
- Dining Room
- Kitchen with Breakfast Bar
- Dinette
- Study/Bedroom
- Full Bath
- 6-foot Patio Door with French Grill
- 2 1/4 Car Garage

Second Floor

- Enormous Master Bedroom with Vaulted Ceiling, Huge Walk-in-Closet and Private Covered Porch
- Master Bath with 6-foot whirlpool tub, 5-foot shower stall and 2 sinks with generous counter space
- Laundry Room with Folding Table and Linen Closet
- 2 Bedrooms
- Full Bath

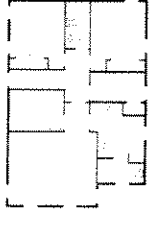
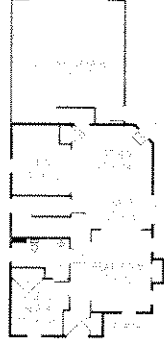

THE JACKSON



1,961 square feet
3 Bed 3 Bath

First Floor

- Great Room with gas fireplace
- Dinette
- Kitchen with Breakfast Bar
- Laundry/Mud Room
- Bedroom with Walk-in-Closet
- Full Bath
- 2 1/4 Car Garage

Second Floor

- Master Bedroom with large Walk-in-Closet
- Master Bath with 5-foot shower stall
- 1 Bedroom
- Loft w/ Open to Below concept
- Full Bath

Option B

- 2,055 square feet
- 4 Bedrooms

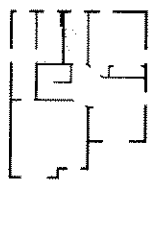

THE VICKSBURG



1,949 square feet
4 Bed 3 Bath

First Floor

- Great Room with gas fireplace
- Dining Room
- Kitchen with Breakfast Bar
- Laundry/Mud Room
- Study/Bedroom
- Full Bath
- 2 1/4 Car Garage

Second Floor

- Master Bedroom with Walk-in-Closet
- Master Bath with 5-foot ceramic tile shower
- 2 Bedrooms
- Linen Closet
- Full bath

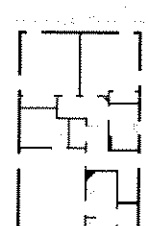

For more information please contact:

Shontina Gladney
414-406-3431



Artist rendering and floor plans are for illustration purposes only. All floor plans, exterior renderings and dimensions are approximate and are subject to change.