



CITY OF MILWAUKEE  
OFFICE OF THE CITY CLERK

Friday, July 07, 2017

COMMITTEE MEETING NOTICE

AD 07

HELF, Peter J, Agent  
H & K Partners, LLC  
7840 W Hicks St  
Milwaukee, WI 53219

You are requested to attend a hearing which is to be held in Room 301-B, Third Floor, City Hall on:

**Tuesday, July 18, 2017 at 02:45 PM**

**Regarding:** Your Extended Hours Establishments Application Requesting To Operate Drive-Thru Fri & Sat, 10:30 AM - 2 AM as agent for "H & K Partners, LLC" for "Kentucky Fried Chicken #083440 W Fond Du Lac Av.

There is a possibility that your application may be denied for one or more of the following reasons: The recommendation of the committee regarding the application shall be based on evidence presented at the hearing. Per MCO 85-2.7-4, probative evidence concerning whether or not a new license should be granted may be presented on the following subjects: whether or not the applicant meets the municipal requirements, the appropriateness of the location and premises where the licensed premises is to be located and whether use of the premises for the purposes or activities permitted by the license would tend to facilitate a public or private nuisance or create undesirable neighborhood problems such as disorderly patrons, unreasonably loud noise, litter, and excessive traffic and parking congestion. Probative evidence relating to these matters may be taken from the plan of operation submitted with the license application, if any, but shall not include the content of any music. Evidence regarding the fitness of the location of the premises to be maintained as the principal place of business, including but not limited to whether there is an overconcentration of businesses of the type for which the license is sought; whether the proposal is consistent with any pertinent neighborhood business or development plans, or the location's proximity to areas where children are typically present. The applicant's record in operating similarly licensed premises; and whether or not the applicant has been charged with or convicted of any felony, misdemeanor, municipal offense or other offense, the circumstances of which substantially relate to the activity to be permitted by the license being applied for or any other factor which reasonably relates to the public health, safety or welfare may also be considered. See attached police report or correspondence.

**Notice for applicants with warrants or unpaid fines:**

Proof of warrant satisfaction or payment of fines must be submitted at the hearing on the above date and time. Failure to comply with this requirement may result in a delay of the granting/denial of your application.

Failure to appear at this meeting may result in the denial of your license. Individual applicants must appear only in person or by an attorney. Corporate or Limited Liability applicants must appear only by the agent designated on the application or by an attorney. Partnership applicants must appear by a partner listed on the application or by an attorney. If you wish to do so and at your own expense, you may be accompanied by an attorney of your choosing to represent you at this hearing.

You will be given an opportunity to speak on behalf of the application and to respond and challenge any charges or reasons given for the denial. No petitions can be accepted by the committee, unless the people who signed the petition are present at the committee hearing and willing to testify. You may present witnesses under oath and you may also confront and cross-examine opposing witnesses under oath. If you have difficulty with the English language, you should bring an interpreter with you, at your expense, so that you can answer questions and participate in your hearing.

You may examine the application file at this office during regular business hours prior to the hearing date. Inquiries regarding this matter may be directed to the person whose signature appears below.

Limited parking for persons attending meetings in City Hall is available at reduced rates (5 hour limit) at the Milwaukee Center on the southwest corner of East Kilbourn and North Water Street. Parking tickets must be validated in the first floor information booth in City Hall.

PLEASE NOTE: Upon reasonable notice, efforts will be made to accommodate the needs of disabled individuals through sign language interpreters or other auxiliary aids. For additional information or to request this service, contact the Council Services Division ADA Coordinator at (414) 286-2998, Fax - (414) 286-3456, TDD - (414) 286-2025.

JIM OWCZARSKI, CITY CLERK

BY: \_\_\_\_\_  
Jessica Celella  
License Division Manager

If you have questions regarding this notice, please contact the License Division at (414) 286-2238.

200 E. Wells Street, Room 105, City Hall, Milwaukee, WI 53202. [www.milwaukee.gov/license](http://www.milwaukee.gov/license)  
Phone: (414) 286-2238 Fax: (414) 286-3057 Email Address: License@milwaukee.gov



Friday, July 07, 2017



# Notice of Public Hearing

---

HELFF, Peter J, Agent  
Kentucky Fried Chicken #081 at 3440 W Fond Du Lac Av  
Extended Hours Establishments Application Requesting To Operate Drive-Thru Fri & Sat, 10:30  
AM - 2 AM

**Tuesday, July 18, 2017 at 2:45 PM**

To whom it may concern:

The above application has been made by the above named applicant(s). This requires approval from the Licenses Committee and the Common Council of the City of Milwaukee. The hearing before the Licenses Committee will take place on 7/18/2017 at 2:45 PM, in Room 301-B, Third Floor, City Hall. If you wish, you may provide testimony at the hearing regarding the request; see below for further information. You are not required to attend the hearing. Once the Licenses Committee makes its recommendation, this recommendation is forwarded to the full Common Council for approval at its next regularly scheduled hearing. Please review the information below and if you have further questions regarding this process, please contact the License Division at (414) 286-2238.

---

## Important details for those wishing to provide information for the Licenses Committee to consider when making its recommendation:

1. The license application is scheduled to be heard at the above time. Due to other hearings running longer than scheduled, you may have to wait some time to provide your testimony.
2. You must appear in person and testify as to matters that you have personally experienced or seen. (You cannot provide testimony for your neighbor, parent or anyone else; this is considered hearsay and cannot be considered by the committee.)
3. No letters or petitions can be accepted by the committee (unless the person who wrote the letter or the persons who signed the petition are present at the committee hearing and willing to testify).
4. Persons opposed to the license application are given the opportunity to testify first; supporters may testify after the opponents have finished.
5. When you are called to testify, you will be sworn in and asked to give your name, and address. (If your first and/or last names are uncommon please spell them.)
6. You may then provide testimony.
  - a. Include only information relating to the above license application.
  - b. Include only information you have personally witnessed or seen.
  - c. Provide concise and relevant information detailing how this business has affected or may affect the peaceful enjoyment of your neighborhood.
  - d. If by the time you have the opportunity to testify, the information you wish to share has already been provided to the committee, you may state that you agree with the previous testimony. Redundant or repetitive testimony will not assist the committee in making its recommendation.
7. After giving your testimony, the members of the Licenses Committee and the licensee may ask questions regarding the testimony you have given or other factors relating to the license application.
8. Business Competition is not a valid basis for denial or non-renewal of a license.  
**Please Note: If you have submitted an objection to the above application your objection cannot be considered by the committee unless you personally testify at the hearing.**

OCCUPANT	MAIL ADDRESS	CITY AND ZIP CODE
CURRENT OCCUPANT	3122 N 35TH ST	MILWAUKEE, WI 53216-3706
CURRENT OCCUPANT	3124 N 35TH ST	MILWAUKEE, WI 53216-3706
CURRENT OCCUPANT	3043 N 35TH ST A	MILWAUKEE, WI 53210-1923
CURRENT OCCUPANT	3110 N 35TH ST 2	MILWAUKEE, WI 53216-3746
CURRENT OCCUPANT	3068A N 34TH ST	MILWAUKEE, WI 53210-1919
CURRENT OCCUPANT	3121 N 34TH ST	MILWAUKEE, WI 53216-3701
CURRENT OCCUPANT	3111 N 34TH ST	MILWAUKEE, WI 53216-3701
CURRENT OCCUPANT	3318 W BURLEIGH ST	MILWAUKEE, WI 53210-1906
CURRENT OCCUPANT	3110 N 35TH ST 5	MILWAUKEE, WI 53216-3746
CURRENT OCCUPANT	3064 N 34TH ST	MILWAUKEE, WI 53210-1919
CURRENT OCCUPANT	3307 W BURLEIGH ST 3	MILWAUKEE, WI 53210-1900
CURRENT OCCUPANT	3118 N 34TH ST	MILWAUKEE, WI 53216-3702
CURRENT OCCUPANT	3307 W BURLEIGH ST 2	MILWAUKEE, WI 53210-1900
CURRENT OCCUPANT	3123 N 34TH ST	MILWAUKEE, WI 53216-3701
CURRENT OCCUPANT	3307 W BURLEIGH ST 4	MILWAUKEE, WI 53210-1900
CURRENT OCCUPANT	3110 N 35TH ST 4	MILWAUKEE, WI 53216-3746
CURRENT OCCUPANT	3110 N 35TH ST 1	MILWAUKEE, WI 53216-3746
CURRENT OCCUPANT	3052 N 34TH ST	MILWAUKEE, WI 53210-1919
CURRENT OCCUPANT	3058A N 34TH ST	MILWAUKEE, WI 53210-1919
CURRENT OCCUPANT	3320 W BURLEIGH ST	MILWAUKEE, WI 53210-1906
CURRENT OCCUPANT	3120 N 34TH ST	MILWAUKEE, WI 53216-3702
CURRENT OCCUPANT	3111A N 34TH ST	MILWAUKEE, WI 53216-3701
CURRENT OCCUPANT	3045 N 35TH ST	MILWAUKEE, WI 53210-1923
CURRENT OCCUPANT	3058 N 34TH ST	MILWAUKEE, WI 53210-1919
CURRENT OCCUPANT	3309 W BURLEIGH ST	MILWAUKEE, WI 53210-1907
CURRENT OCCUPANT	3068 N 34TH ST	MILWAUKEE, WI 53210-1919
CURRENT OCCUPANT	3416 W FOND DU LAC AVE	MILWAUKEE, WI 53210-1935
CURRENT OCCUPANT	3322 W BURLEIGH ST	MILWAUKEE, WI 53210-1906
CURRENT OCCUPANT	3120 N 35TH ST	MILWAUKEE, WI 53216-3706
CURRENT OCCUPANT	3110 N 35TH ST 3	MILWAUKEE, WI 53216-3746
CURRENT OCCUPANT	3052A N 34TH ST	MILWAUKEE, WI 53210-1919
CURRENT OCCUPANT	3305 W BURLEIGH ST	MILWAUKEE, WI 53210-1907
CURRENT OCCUPANT	3104 N 34TH ST	MILWAUKEE, WI 53216-3702

**Total Records: 34**

**Radius: 250.0 feet and Center of Circle: 3440 W Fond Du Lac AV**



# BUSINESS LICENSE PLAN OF OPERATION

ccl-busplan 9/26/16

Office of the City Clerk License Division  
200 E. Wells St. Room 105, Milwaukee, WI 53202  
(414) 286-2238 www.milwaukee.gov/license e-mail address: [license@milwaukee.gov](mailto:license@milwaukee.gov)

## 1. Type of Business

Applying for:  Extended Hours (12AM to 5AM) - If a food establishment, check all that apply:  Delivery  Drive Thru  Dining Room  
 Self Service Laundry  Massage Establishment  Filling Station  
 Other (supplemental application for specific license also required)

Provide a detailed description of the type of business you plan on operating:

Quick Service Restaurant

Do you have any experience operating this type of business?  No  Yes If yes, explain: Operational Since 1991

## 2. Business Operations

- a. Proposed Opening Date: \_\_\_\_\_
- b. Is this premise under construction?  No  Yes If yes, list estimated completion date: \_\_\_\_\_
- c. Is this a franchise?  No  Yes
- d. Is this premises currently licensed?  No  Yes If yes, list type of license: \_\_\_\_\_
- e. Is the current licensee operating?  No  Yes If no, list date closed: \_\_\_\_\_
- f. Do you have future plans for other businesses, licenses or permits at this location?  No  Yes  
If yes, explain: \_\_\_\_\_
- g. Have you previously held an Extended Hours License in Milwaukee?  No  Yes  
If yes, list address(es): 4400 N. 16th St.
- h. Are other businesses operating in the same building?  No  Yes If yes, describe: \_\_\_\_\_

## 3. Litter & Noise

- a. How are grounds kept clean?  Sweep  Pressure Wash  Pick Up Litter  Other: \_\_\_\_\_
- b. How often will grounds be cleaned?  Daily  Weekly  As Needed  Monthly  Other: \_\_\_\_\_
- c. Grounds cleaned by:  Licensee  Building Owner  Employees  Hired Maintenance  Other: \_\_\_\_\_
- d. How are noise issues prevented and/or addressed?  Security  Manager approaches customer(s)  Call Police  
 Signs Posted  Other: \_\_\_\_\_
- e. Will a sound amplification system be used?  No  Yes If yes, describe: \_\_\_\_\_

## 4. Smoking & Sanitation

- a. Are there designated outdoor smoking areas?  No  Yes If yes, describe: \_\_\_\_\_
- b. Number of Garbage Cans: Inside: 10 Locations: Lobby, Kitchen  
Outside: 3 Locations: Dumpster Corral
- c. Is a crowd control barrier used?  No  Yes If yes, describe: \_\_\_\_\_
- d. How many restrooms are on the premises? 2
- e. Name of solid waste contractor:  Advanced Disposal  Waste Management  Other: \_\_\_\_\_

## 5. Security

- a. Are there onsite parking spaces?  No  Yes If yes, indicate how many? \_\_\_\_\_ and describe the parking security plan: Well lit, limited Security Cameras
- b. Is there a loading zone?  No  Yes If yes, describe the loading area security plan: \_\_\_\_\_
- c. Will you have security personnel on premise?  No  Yes If yes, how many? \_\_\_\_\_ and answer the following:  
 What are their responsibilities? \_\_\_\_\_  
 Is security equipment used?  No  Yes If yes, describe cameras  
 List their licensing, certification, or training credentials \_\_\_\_\_
- d. Will there be security cameras?  No  Yes If yes, where? dining, kitchen, backdoor, Drive thru
- e. Will searches/identification checks be done upon entry?  No  Yes If yes, describe \_\_\_\_\_

## 6. Percentage of Sales (must total 100%)

Alcohol <u>0</u> %	Food <u>100</u> %	Secondhand Merchandise <u>0</u> %	Precious Metals & Gems <u>0</u> %
Entertainment <u>0</u> %	Cigarettes <u>0</u> %	Personal Services (such as tattoo, body piercing, salon, tailor, tanning, etc.) <u>0</u> %	Other _____ % Describe: _____
Pawnbroker Activity <u>0</u> %	Salvaged Materials <u>0</u> % (such as scrap metal)		

## 7. Businesses/Licenses on the Premises (check all that apply):

### Type 1

- Full Service Restaurant  Cafe/Coffee Shop  Deli or Fast Food Restaurant  Private/Fraternal/Veterans Club
- Night Club  Tavern  Cocktail Lounge  Teen Club
- Banquet Hall  Sports Facility  Bowling Alley
- Hotel/Motel: Number of Floors: \_\_\_\_\_ Number of Rooms: \_\_\_\_\_  
 Rooming House: Number of Floors: \_\_\_\_\_ Number of Rooms: \_\_\_\_\_

### Type 2

- Liquor Store  Corner Store  Supermarket  Convenience Store
- Gas Station  Amusement/Phonograph Distributor  Recycling, Salvage or Towing
- Used Car Dealer  Personal Service Establishment (such as tattoo business, hair salon, tailor, etc.)  Recording Studio

What other licenses/permits will you hold at this location? (check all that apply)

- Occupancy Permit  Cigarette & Tobacco  Gas Station  Extended Hours  Class "B" Tavern  Weights & Measures
- Secondhand Dealer  Precious Metal & Gem  Other: \_\_\_\_\_

## 8. Legal Capacity (only if a Type 1 premises in #7 above)

Capacity 32 (Call the Milwaukee Development Center at 414-286-8211 if you have questions.)

## 9. Premises Description

- a. Identify all area(s) of the premises that will be used in operating this business (include areas used only for storage):  
 1<sup>st</sup> Floor  2<sup>nd</sup> Floor  Basement Storage  Patio  Beer Garden  Sidewalk Café  Deck  Rooftop  
 Other: Describe: \_\_\_\_\_
- b. Describe Location:  Major Thoroughfare  Secondary Street  Other: \_\_\_\_\_
- c. Nearest Major Cross Street: \_\_\_\_\_
- d. Describe Building:  Free Standing Building  Strip Mall  Other: \_\_\_\_\_
- e. Describe Premises Structure:  Single Story  Multi-Story - # of Stories \_\_\_\_\_  Other: \_\_\_\_\_
- f. Describe Surrounding Area:  Commercial  Residential  Industrial  Other: \_\_\_\_\_
- g. Building Owner Name: Erlend Stenberg Phone Number: 707-577-7455  
 Business Owner Address: 4691 Chileno Valley Rd. Petaluma, CA 94952

## 10. Hours of Operation & Customers

Will customers be entering the premises?  No  Yes

Day of the Week	Proposed Hours of Operation:		Estimated Number of Customers expected each day	Potential Age Range of Customers	Class B Tavern Applicant Only: Age Restriction (If none, write 'None')
	Open Time (include a.m. or p.m.)	Close Time (include a.m. or p.m.)			
Sunday	10:30	Lobby 8pm - DT 12am	254	VARIES ↓	NONE
Monday	10:30	Lobby 8pm - DT 12am	317		
Tuesday	10:30	Lobby 8pm - DT 12am	315		
Wednesday	10:30	Lobby 8pm - DT 12am	335		
Thursday	10:30	Lobby 8pm - DT 12am	342		
Friday	10:30	Lobby 8pm - DT 2am	416		
Saturday	10:30	Lobby 8pm - DT 2am	381		

An Extended Hours Establishment License is required for any convenience store, filling station, personal service establishment (such as tattoo, body piercing, salon, tailor, tanning, etc.), recording studio or restaurant which is open between the hours of 12:00 a.m. and 5:00 a.m.

Alcohol Establishments Permitted Hours of Operation: Class A: 8:00 am to 9:00 pm Sunday thru Saturday  
 Class B: 6:00 am to 2:00 am Sunday thru Thursday, 6:00 am to 2:30 am Friday & Saturday

Entertainment Closing Hours: Indoors: Alcohol beverage establishments: Same as alcohol license hours  
 Non-alcohol establishments: 1:00 am Sunday thru Thursday, 1:30 am Friday & Saturday  
 Outdoors: All establishments: 10:00 pm Sunday thru Thursday, 12:00 am Friday & Saturday (unless otherwise approved by the Common Council in licensee's plan of operation)

## 11. Signature(s)

J Douglas J Mueller Patricia Russell  
 Sole Proprietor, Partner, Agent, or 20% or more Shareholder Signature of additional partner or 20% or more Shareholder

See Application Information for a complete list of all required application forms.



CITY OF MILWAUKEE  
OFFICE OF THE CITY CLERK

Thursday, July 06, 2017

COMMITTEE MEETING NOTICE

AD 07

Lepage D Humphrey  
4332 N 38th St  
Milwaukee, WI 53216

You are requested to attend a hearing which is to be held in Room 301-B, Third Floor, City Hall on:

**Tuesday, July 18, 2017 at 02:45 PM**

**Regarding:** Your Food Dealer Retail Application for "The Corner Store" at 5343 W HAMPTON Av. 

**There is a possibility that your application may be denied for one or more of the following reasons:** The recommendation of the committee regarding the application shall be based on evidence presented at the hearing. Per MCO 85-2.7-4, probative evidence concerning whether or not a new license should be granted may be presented on the following subjects: whether or not the applicant meets the municipal requirements, the appropriateness of the location and premises where the licensed premises is to be located and whether use of the premises for the purposes or activities permitted by the license would tend to facilitate a public or private nuisance or create undesirable neighborhood problems such as disorderly patrons, unreasonably loud noise, litter, and excessive traffic and parking congestion. Probative evidence relating to these matters may be taken from the plan of operation submitted with the license application, if any, but shall not include the content of any music. Evidence regarding the fitness of the location of the premises to be maintained as the principal place of business, including but not limited to whether there is an overconcentration of businesses of the type for which the license is sought; whether the proposal is consistent with any pertinent neighborhood business or development plans, or the location's proximity to areas where children are typically present. The applicant's record in operating similarly licensed premises; and whether or not the applicant has been charged with or convicted of any felony, misdemeanor, municipal offense or other offense, the circumstances of which substantially relate to the activity to be permitted by the license being applied for or any other factor which reasonably relates to the public health, safety or welfare may also be considered. See attached police report or correspondence.

**Notice for applicants with warrants or unpaid fines:**

**Proof of warrant satisfaction or payment of fines must be submitted at the hearing on the above date and time. Failure to comply with this requirement may result in a delay of the granting/denial of your application.**

Failure to appear at this meeting may result in the denial of your license. Individual applicants must appear only in person or by an attorney. Corporate or Limited Liability applicants must appear only by the agent designated on the application or by an attorney. Partnership applicants must appear by a partner listed on the application or by an attorney. If you wish to do so and at your own expense, you may be accompanied by an attorney of your choosing to represent you at this hearing.

You will be given an opportunity to speak on behalf of the application and to respond and challenge any charges or reasons given for the denial. No petitions can be accepted by the committee, unless the people who signed the petition are present at the committee hearing and willing to testify. You may present witnesses under oath and you may also confront and cross-examine opposing witnesses under oath. If you have difficulty with the English language, you should bring an interpreter with you, at your expense, so that you can answer questions and participate in your hearing.

You may examine the application file at this office during regular business hours prior to the hearing date. Inquiries regarding this matter may be directed to the person whose signature appears below.

Limited parking for persons attending meetings in City Hall is available at reduced rates (5 hour limit) at the Milwaukee Center on the southwest corner of East Kilbourn and North Water Street. Parking tickets must be validated in the first floor information booth in City Hall.

PLEASE NOTE: Upon reasonable notice, efforts will be made to accommodate the needs of disabled individuals through sign language interpreters or other auxiliary aids. For additional information or to request this service, contact the Council Services Division ADA Coordinator at (414) 286-2998, Fax - (414) 286-3456, TDD - (414) 286-2025.

JIM OWCZARSKI, CITY CLERK

BY: \_\_\_\_\_

Jessica Celella  
License Division Manager

**If you have questions regarding this notice, please contact the License Division at (414) 286-2238.**

6/19/17

I Lepage Humphrey  
would like to appeal the  
decision not to grant the  
corner store 5343 W Hampton  
a food license.

Thank you  
for your time and God Bless  
Lepage Humphrey

414-435-6499

P.S please call so I would  
know you've received my  
intent to Appeal

2017 JUN 19 A 6:53  
CITY OF MILWAUKEE  
LICENSE DIVISION





Licensed Food Dealer Establishments Within a Half Mile Radius Centered on 5343 W Hampton Ave on June 23, 2017						
License Summary			Total			
Food Dealer - Restaurant			6			
Food Dealer Retail			6			
Meal Service Establishment/Community Food Program			1			
Legal entity	Trade name	Address	License type name	Expiration date		
A'viands, LLC	Blessed Savior Catholic School-East	5140 N 55th ST	Food Dealer - Restaurant	6/29/2017 19:00		
BIL-MAC, INC	HAMPTON HOUSE	5403 W HAMPTON AV	Food Dealer - Restaurant	2/27/2018 18:00		
Express Gyros, LLC	Express Gyros	5130 W Hampton AV	Food Dealer - Restaurant	11/8/2017 18:00		
Hup's Pizza, Inc.	Hup's Pizza	5400 W Hampton AV	Food Dealer - Restaurant	6/29/2017 19:00		
MC DONALD'S	MC DONALD'S	4925 W HAMPTON AV	Food Dealer - Restaurant	4/29/2018 19:00		
Tamales Margarita	Tamales Margarita	5130 W Hampton AV	Food Dealer - Restaurant	6/29/2017 19:00		
FAMILY DOLLAR STORES OF WISCONSIN, INC.	FAMILY DOLLAR STORE #26832	5808 W HAMPTON AV	Food Dealer Retail	6/13/2018 19:00		
HAMPTON QUICK MART	HAMPTON QUICK MART	5835 W HAMPTON AV	Food Dealer Retail	7/20/2017 19:00		
KHAHRA PETROLEUM, INC	KHAHRA PETROLEUM	5904 W HAMPTON AV	Food Dealer Retail	7/30/2017 19:00		
Poppa C's Food Market LLC	Poppa C's Food Market	5022 W HAMPTON AV	Food Dealer Retail	10/31/2017 19:00		
R H COMPANIES, LLC	KING'S AMOCO GAS AND MART	5110 W HAMPTON AV	Food Dealer Retail	2/1/2018 18:00		
Sheila's Clippers	Sheila's Clippers	5121 W Hampton AV	Food Dealer Retail	6/29/2017 19:00		
Bethel Tabernacle Worship Center, Inc	Bethel Tabernacle Church Incorporated	5419 W Hampton AV	Meal Service Establishment/Community Food Program	6/29/2018 19:00		



CITY OF MILWAUKEE  
MUNICIPAL COURT

SIA 9114 255733  
Case Record and Judgment Docket

HUMPHREY, LEPAGE D  
3731 N 38TH ST  
MILWAUKEE WI 53216  
DOB: Sep-1969

Case Number: 14073266  
Citation Number: R6883122  
Offense Date & Time: 09/05/14 11:29 pm  
Offense: 343.44(1)(a)  
Operating After Suspension

	Date	Event	Judge	Clerk
1	11/14/14 12:00 am	<b>Citation Filed with Court</b>  Adjournments Arraignment scheduled for 1:30 pm on 12/08/14 in Branch 2 Requested by: City of Milwaukee		
2	12/08/14 3:33 pm	<b>Failure to Appear for Arraignment</b> Defendant not in Court  Writs Regular Warrant ordered by Municipal Court Bail: \$124.00	Mosley, Derek C. Branch 2	SS
3	12/09/14 12:40 am	<b>Notice Generated - Warrant of Arrest Notice</b>		
4	05/24/17 2:12 pm	<b>Outstanding Writ Hearing</b> Defendant in Court Plea of Not Guilty entered by Defendant  Adjournments Pre-Trial scheduled for 8:30 am on 06/06/17 in Branch 2 Requested by: Defendant Reason: PT Expired on: 05/24/17  Writs Regular Warrant withdrawn by Municipal Court  Comments 2cs; Def enters NGP: adj for PT. Notices printed.	Mosley, Derek C. Branch 2	NT
5	05/24/17 2:13 pm	<b>Notice Generated - Defendant Notice</b>		
6	05/24/17 2:24 pm	<b>Outstanding Writ Hearing</b> Defendant in Court Plea of No Contest entered by Defendant Amended: 343.18(1) Operate w/o Carrying License  Judgments The defendant was found guilty on 05/24/17	Mosley, Derek C. Branch 2	DLP

Date	Event	Judge	Clerk
	Total judgment of \$124.00 (fine amount \$124.00, including costs) Judgment due on 08/22/17 If the defendant does not pay the fine, the following alternatives will be enforced DL Suspension - Concurrent for 365 Days		
	Comments deft returned to plead no contest, violation amended as deft now has valid dl, 90 dtp granted		

---

7 05/24/17 Notice Generated - Defendant Notice  
2:26 pm

Current Judgment Amount: \$124.00	Payments and Credits: \$0.00	Balance Due: \$124.00
-----------------------------------	------------------------------	-----------------------



**CITY OF MILWAUKEE  
MUNICIPAL COURT**

HUMPHREY, LEPAGE D  
3731 N 38TH ST  
MILWAUKEE WI 53216  
DOB: Sep-1969

Case Number: 14073267  
Citation Number: R6883133  
Offense Date & Time: 09/05/14 11:29 pm  
Offense: 341.04(1)  
Non-Registration of Vehicle

Date	Event	Judge	Clerk
1 11/14/14 12:00 am	<b>Citation Filed with Court</b>  Adjournments Arraignment scheduled for 1:30 pm on 12/08/14 in Branch 2 Requested by: City of Milwaukee		
2 12/08/14 3:33 pm	<b>Failure to Appear for Arraignment</b> Defendant not in Court  Writs Regular Warrant ordered by Municipal Court Bail: \$98.80	Mosley, Derek C. Branch 2	SS
3 12/09/14 12:40 am	<b>Notice Generated - Warrant of Arrest Notice</b>		
4 05/24/17 2:12 pm	<b>Outstanding Writ Hearing</b> Defendant in Court Plea of Not Guilty entered by Defendant  Adjournments Pre-Trial scheduled for 8:30 am on 06/06/17 in Branch 2 Requested by: Defendant Reason: PT Expired on: 05/24/17  Writs Regular Warrant withdrawn by Municipal Court  Comments 2cs; Def enters NGP; adj for PT. Notices printed.	Mosley, Derek C. Branch 2	NT
5 05/24/17 2:13 pm	<b>Notice Generated - Defendant Notice</b>		
6 05/24/17 2:24 pm	<b>Outstanding Writ Hearing</b> Defendant in Court Plea of No Contest entered by Defendant  Judgments The case was dismissed without prejudice on 05/24/17 Fine amount \$0.00, including costs	Mosley, Derek C. Branch 2	DLP

Date	Event	Judge	Clerk
	Comments deft returned to plead no contest, this cs dismissed per crt		
7 05/24/17 2:26 pm	<b>Notice Generated - Defendant Notice</b>		

Current Judgment Amount: \$0.00	Payments and Credits: \$0.00	Balance Due: \$0.00
---------------------------------	------------------------------	---------------------



**CITY OF MILWAUKEE  
MUNICIPAL COURT**

HUMPHREY, LEPAGE D  
3731 N 38TH ST  
MILWAUKEE WI 53216  
DOB: Sep-1969

Case Number: 12042241  
Citation Number: R1229340  
Offense Date & Time: 03/08/12 8:40 pm  
Offense: 343.44(1)(a)  
Operating After Suspension

	Date	Event	Judge	Clerk
1	04/17/12 12:01 am	<b>Citation Filed with Court</b>  Adjournments Arraignment scheduled for 8:30 am on 05/02/12 in Branch 2 Requested by: City of Milwaukee		
2	05/02/12 11:07 am	<b>Failure to Appear for Arraignment</b> Defendant not in Court Plea of No Contest entered by Court  Judgments The defendant was found guilty on 05/02/12 Total judgment of \$114.00 (fine amount \$114.00, plus costs) Judgment due on 07/02/12 If the defendant does not pay the fine, the following alternatives will be enforced Commitment - Consecutive for 3 Days	Mosley, Derek C. Branch 2	TJD
3	05/03/12 12:34 am	<b>Notice Generated - Report of Court Disposition</b>		
4	05/03/12 12:57 am	<b>Notice Generated - Notice of Default Judgment</b>		
5	06/19/12 1:55 am	<b>Notice Generated - Unpaid Fine Jail Alt Reminder</b>		
6	07/18/12 12:25 am	<b>Jgmt/Sentence Maintenance (System)</b>  Writs Bench Warrant ordered by Municipal Court Bail: \$94.00		
7	07/18/12 12:59 am	<b>Notice Generated - Warrant of Arrest Notice</b>		
8	08/02/12 12:30 am	<b>Collection Plan Maintenance (System)</b>		
9	10/08/13 2:41 pm	<b>Outstanding Writ Hearing</b> Defendant in Court	Lucas, Nicholas F. Jr. Branch 2	MKH

Date	Event Comments	Judge	Clerk
	Warrant to remain outstanding until \$20 paid;		
10 10/08/13 2:58 pm	<b>Teller Payment of \$20.00 by Cash</b>		AMM
11 10/08/13 3:00 pm	<b>Outstanding Writ Hearing</b> Defendant in Court  Judgments Due date changed to 12/09/13  Writs Bench Warrant withdrawn by Municipal Court	Lucas, Nicholas F. Jr. Branch 2	MKH
12 10/08/13 3:00 pm	<b>Notice Generated - Defendant Notice</b>		
13 11/22/13 1:12 am	<b>Notice Generated - Unpaid Fine Jail Alt Reminder</b>		
14 12/24/13 12:18 am	<b>Jgmt/Sentence Maintenance (System)</b>  Writs Arrest Warrant ordered by Municipal Court Bail: \$74.00		
15 12/24/13 12:49 am	<b>Notice Generated - Warrant of Arrest Notice</b>		
16 05/24/17 2:12 pm	<b>Outstanding Writ Hearing</b> Defendant in Court  Comments Def appears and will make \$20 payment and return to ct to rec ext.	Mosley, Derek C. Branch 2	NT
17 05/24/17 2:13 pm	<b>Teller Payment of \$20.00 by Cash</b>		AMM
18 05/24/17 2:24 pm	<b>Outstanding Writ Hearing</b> Defendant in Court  Judgments Due date changed to 08/22/17  Writs Arrest Warrant withdrawn by Municipal Court	Mosley, Derek C. Branch 2	DLP



Date	Event	Judge	Clerk
Comments	90 dtp granted w/ pmnt on warrant cs		
19 05/24/17 2:27 pm	Notice Generated - Defendant Notice		

Current Judgment Amount: \$114.00	Payments and Credits: \$40.00	Balance Due: \$74.00
-----------------------------------	-------------------------------	----------------------



Milwaukee Municipal Court  
951 N James Lovell St  
Milwaukee, WI 53233-1429  
Phone: (414) 286-3800  
Fax: (414) 286-3615



CITY OF MILWAUKEE  
**MUNICIPAL COURT**

May 24, 2017

HUMPHREY, LEPAGE D  
3731 N 38TH ST  
MILWAUKEE, WI 53216

**Case Number:** 12077611  
**Citation:** O5391363  
**Violation:** Operating After Suspension  
**Judge:** MOSLEY, DEREK C

---

**DEFENDANT NOTICE**

---

**JUDGMENT**

Finding: Guilty Date: 07/31/12  
Penalty: \$ 23.00 Court Clerk Fee  
50.00 Forfeiture  
10.00 Jail Assessment Fee  
5.00 State Clerk Fee  
13.00 State Crime Lab Assessment  
13.00 State Surcharge

**Total Fine:** \$ 114.00  
**Paid/Stayed:** \$ 0.00

<b>Total due:</b> \$	114.00
<b>Due Date:</b>	08/22/17

If you do not pay the total amount due on or before 08/22/17:  
- Your drivers license will be suspended up to 730 days or until you pay.

If you are having difficulty paying this judgment due to poverty (as used in s. 814.29(1)(d)) and the alternative sentence for this traffic offense (excluding parking cases) is the suspension of your drivers license, you may appear in Municipal Court in person to request placement on an installment payment plan.

Return this notice with your payment to the Milwaukee Municipal Court(see address at top of page).  
VISA or MasterCard are accepted. DO NOT SEND CASH BY MAIL.











Milwaukee Municipal Court  
951 N James Lovell St  
Milwaukee, WI 53233-1429  
Phone: (414) 286-3800  
Fax: (414) 286-3615



CITY OF MILWAUKEE  
**MUNICIPAL COURT**

May 24, 2017

HUMPHREY, LEPAGE D  
3731 N 38TH ST  
MILWAUKEE, WI 53216

**Case Number:** 14076430  
**Citation:** T3809186  
**Violation:** Operating After Suspension  
**Judge:** MOSLEY, DEREK C

---

### DEFENDANT NOTICE

---

#### JUDGMENT

Finding: Guilty Date: 12/15/14

Penalty: \$	33.00	Court Clerk Fee
	50.00	Forfeiture
	10.00	Jail Assessment Fee
	5.00	State Clerk Fee
	13.00	State Crime Lab Assessment
	13.00	State Surcharge

**Total Fine:** \$ 124.00  
**Paid/Stayed:** \$ 0.00

<b>Total due:</b> \$	124.00
<b>Due Date:</b>	08/22/17

If you do not pay the total amount due on or before 08/22/17:

- Your drivers license will be suspended up to 730 days or until you pay.

If you are having difficulty paying this judgment due to poverty (as used in s. 814.29(1)(d)) and the alternative sentence for this traffic offense (excluding parking cases) is the suspension of your drivers license, you may appear in Municipal Court in person to request placement on an installment payment plan.

Return this notice with your payment to the Milwaukee Municipal Court(see address at top of page).  
VISA or MasterCard are accepted. DO NOT SEND CASH BY MAIL.



Milwaukee Municipal Court  
951 N James Lovell St  
Milwaukee, WI 53233-1429  
Phone: (414) 286-3800  
Fax: (414) 286-3615



CITY OF MILWAUKEE  
**MUNICIPAL COURT**

May 24, 2017

HUMPHREY, LEPAGE D  
3731 N 38TH ST  
MILWAUKEE, WI 53216

**Case Number:** 14076431  
**Citation:** T3809190  
**Violation:** Operate Motor Vehicle without Insurance  
**Judge:** MOSLEY, DEREK C

---

**DEFENDANT NOTICE**

---

**JUDGMENT**

Finding: Guilty Date: 12/15/14  
Penalty: \$ 33.00 Court Clerk Fee  
50.00 Forfeiture  
10.00 Jail Assessment Fee  
5.00 State Clerk Fee  
13.00 State Crime Lab Assessment  
13.00 State Surcharge

**Total Fine:** \$ 124.00  
**Paid/Stayed:** \$ 0.00

<b>Total due:</b> \$	124.00
<b>Due Date:</b>	08/22/17

If you do not pay the total amount due on or before 08/22/17:  
- Your drivers license will be suspended up to 730 days or until you pay.

If you are having difficulty paying this judgment due to poverty (as used in s. 814.29(1)(d)) and the alternative sentence for this traffic offense (excluding parking cases) is the suspension of your drivers license, you may appear in Municipal Court in person to request placement on an installment payment plan.

Return this notice with your payment to the Milwaukee Municipal Court(see address at top of page).  
VISA or MasterCard are accepted. DO NOT SEND CASH BY MAIL.





Milwaukee Municipal Court  
951 N James Lovell St  
Milwaukee, WI 53233-1429  
414-286-3800  
414-286-3615 (fax)



May 24, 2017

Lepage D Humphrey  
3731 N 38th St  
Milwaukee, WI 53216

### 30% Payment Calculation - Enforced Suspensions

As of this date, you have an outstanding balance due on the following cases which involve a driver's license suspension. For certain cases, the driver's license suspension may already be completed, as indicated by an \* after the suspension date; however, this does not satisfy the outstanding balance.

You may be eligible to have any current suspensions terminated and be granted more time to pay the total balance. This may require that you pay 30% of the balance due on all cases before the judge approves this arrangement.

Note: The minimum payment is \$20.00 or 30%, whichever is greater.

Case Number	Citation Number	Violation	Offense Dt	Suspension Dt	Bal Due
12077611	O5391363	Operating After Suspension	06/12/12	12/24/13 *	\$114.00
12105624	R6513706	Operating After Suspension	08/29/12	12/24/13 *	\$114.00
12105625	R6513710	Non-Registration of Vehicle	08/29/12	12/24/13 *	\$88.80
13082802	R6667150	Operating After Suspension	08/20/13	12/21/13 *	\$114.00
14064179	R6883144	Violate Red Traffic Light	09/05/14	01/09/15 *	\$98.80
14076430	T3809186	Operating After Suspension	11/02/14	02/28/15 *	\$124.00
14076431	T3809190	Operate Motor Vehicle without Insurance	11/02/14	02/28/15 *	\$124.00
14076943	S5865285	Operating After Suspension	11/17/14	03/14/15 *	\$124.00
Total Due (8 cases)					\$901.60

**30% of Total Due: \$271.00**



05/24/17  
12:59 pm

**Milwaukee Municipal Court**  
**Defendant Case Summary**  
(Unsatisfied Cases)



Name: **HUMPHREY, LEPAGE D**

Date Of Birth: **09/1969**

**Case #:** 12042241  
**Citation #:** R1229340  
**Branch:** 2  
**Plea:** No Contest  
**Entered By:** Court

**Offense:** Operating After Suspension  
**Offense Date:** 03/08/12  
**Adjourn Date:**

**Judgment**  
**Found:** Guilty  
**Fine:** 114.00  
**Bal Due:** 94.00  
**Due Date:** 12/09/13  
**Credits:**

**On:** 05/02/12  
**Installment:** N  
**Collection:** Y  
**Conditions:** N  
**Last Writ:** Ordered by Municipal Court  
Arrest Warrant (Failure to pay judgment)

If Defendant does not pay  
Commitment - Consecutive

3 Days

**Case #:** 12077611  
**Citation #:** O5391363  
**Branch:** 1  
**Plea:** No Contest  
**Entered By:** Court

**Offense:** Operating After Suspension  
**Offense Date:** 06/12/12  
**Adjourn Date:**

**Judgment**  
**Found:** Guilty  
**Fine:** 114.00  
**Bal Due:** 114.00  
**Due Date:** 12/09/13  
**Credits:**

**On:** 07/31/12  
**Installment:** N  
**Collection:** Y  
**Conditions:** N  
**Last Writ:**

If Defendant does not pay  
DL Suspension - Concurrent

730 Days Enforced: 12/24/13

**Case #:** 12105624  
**Citation #:** R6513706  
**Branch:** 3  
**Plea:** No Contest  
**Entered By:** Court

**Offense:** Operating After Suspension  
**Offense Date:** 08/29/12  
**Adjourn Date:**

**Judgment**  
**Found:** Guilty  
**Fine:** 114.00  
**Bal Due:** 114.00  
**Due Date:** 12/09/13  
**Credits:**

**On:** 10/18/12  
**Installment:** N  
**Collection:** Y  
**Conditions:** N  
**Last Writ:**

If Defendant does not pay  
DL Suspension - Concurrent

730 Days Enforced: 12/24/13



05/24/17  
12:59 pm

**Milwaukee Municipal Court**  
**Defendant Case Summary**  
(Unsatisfied Cases)



Name: **HUMPHREY, LEPAGE D**

Date Of Birth: **09/1969**

---

**Case #:** 12105625  
**Citation #:** R6513710  
**Branch:** 3  
**Plea:** No Contest  
**Entered By:** Court  
**Judgment**  
Found: Guilty  
Fine: 88.80  
Bal Due: 88.80  
Due Date: 12/09/13  
Credits:

**Offense:** Non-Registration of Vehicle  
**Offense Date:** 08/29/12  
**Adjourn Date:**  
**On:** 10/18/12  
**Installment:** N  
**Collection:** Y  
**Conditions:** N  
**Last Writ:**

If Defendant does not pay  
DL Suspension - Concurrent 730 Days Enforced: 12/24/13

---

**Case #:** 13082802  
**Citation #:** R6667150  
**Branch:** 1  
**Plea:** No Contest  
**Entered By:** Court  
**Judgment**  
Found: Guilty  
Fine: 114.00  
Bal Due: 114.00  
Due Date: 12/06/13  
Credits:

**Offense:** Operating After Suspension  
**Offense Date:** 08/20/13  
**Adjourn Date:**  
**On:** 10/07/13  
**Installment:** N  
**Collection:** Y  
**Conditions:** N  
**Last Writ:**

If Defendant does not pay  
DL Suspension - Concurrent 730 Days Enforced: 12/21/13

---

**Case #:** 14064179  
**Citation #:** R6883144  
**Branch:** 1  
**Plea:** No Contest  
**Entered By:** Court  
**Judgment**  
Found: Guilty  
Fine: 98.80  
Bal Due: 98.80  
Due Date: 12/19/14  
Credits:

**Offense:** Violate Red Traffic Light  
**Offense Date:** 09/05/14  
**Adjourn Date:**  
**On:** 10/20/14  
**Installment:** N  
**Collection:** Y  
**Conditions:** N  
**Last Writ:**

If Defendant does not pay  
DL Suspension - Concurrent 730 Days Enforced: 01/09/15



05/24/17  
12:59 pm

**Milwaukee Municipal Court**  
**Defendant Case Summary**  
(Unsatisfied Cases)



Name: **HUMPHREY, LEPAGE D**

Date Of Birth: **09/1969**

**Case #:** 14073266

**Citation #:** R6883122

**Branch:** 2

**Plea:** No Plea

**Entered By:**

**Judgment**

**Found:**

**Fine:**

**Bal Due:** 0.00

**Due Date:**

**Credits:**

**Offense:** Operating After Suspension

**Offense Date:** 09/05/14

**Adjourn Date:**

**On:**

**Installment:** N

**Collection:** N

**Conditions:** N

**Last Writ:** Ordered by Municipal Court

Warrant (Failure to appear for arraignment)

*\$129.*

**Case #:** 14073267

**Citation #:** R6883133

**Branch:** 2

**Plea:** No Plea

**Entered By:**

**Judgment**

**Found:**

**Fine:**

**Bal Due:** 0.00

**Due Date:**

**Credits:**

**Offense:** Non-Registration of Vehicle

**Offense Date:** 09/05/14

**Adjourn Date:**

**On:**

**Installment:** N

**Collection:** N

**Conditions:** N

**Last Writ:** Ordered by Municipal Court

Warrant (Failure to appear for arraignment)

*198.10*

**Case #:** 14076430

**Citation #:** T3809186

**Branch:** 1

**Plea:** No Contest

**Entered By:** Court

**Judgment**

**Found:** Guilty

**Fine:** 124.00

**Bal Due:** 124.00

**Due Date:** 02/13/15

**Credits:**

**Offense:** Operating After Suspension

**Offense Date:** 11/02/14

**Adjourn Date:**

**On:** 12/15/14

**Installment:** N

**Collection:** Y

**Conditions:** N

**Last Writ:**

If Defendant does not pay

DL Suspension - Concurrent

730

Days Enforced: 02/28/15



05/24/17  
12:59 pm

Milwaukee Municipal Court  
Defendant Case Summary  
(Unsatisfied Cases)



Name: **HUMPHREY, LEPAGE D**

Date Of Birth: **09/1969**

<b>Case #:</b>	<b>14076431</b>	<b>Offense:</b>	Operate Motor Vehicle without Insurance
<b>Citation #:</b>	T3809190	<b>Offense Date:</b>	11/02/14
<b>Branch:</b>	1	<b>Adjourn Date:</b>	
<b>Plea:</b>	No Contest		
<b>Entered By:</b>	Court		
<b>Judgment</b>			
<b>Found:</b>	Guilty	<b>On:</b>	12/15/14
<b>Fine:</b>	124.00	<b>Installment:</b>	N
<b>Bal Due:</b>	124.00	<b>Collection:</b>	Y
<b>Due Date:</b>	02/13/15	<b>Conditions:</b>	N
<b>Credits:</b>		<b>Last Writ:</b>	

If Defendant does not pay  
DL Suspension - Concurrent 730 Days Enforced: 02/28/15

<b>Case #:</b>	<b>14076943</b>	<b>Offense:</b>	Operating After Suspension
<b>Citation #:</b>	S5865285	<b>Offense Date:</b>	11/17/14
<b>Branch:</b>	1	<b>Adjourn Date:</b>	
<b>Plea:</b>	No Contest		
<b>Entered By:</b>	Court		
<b>Judgment</b>			
<b>Found:</b>	Guilty	<b>On:</b>	12/29/14
<b>Fine:</b>	124.00	<b>Installment:</b>	N
<b>Bal Due:</b>	124.00	<b>Collection:</b>	Y
<b>Due Date:</b>	02/27/15	<b>Conditions:</b>	N
<b>Credits:</b>		<b>Last Writ:</b>	

If Defendant does not pay  
DL Suspension - Concurrent 730 Days Enforced: 03/14/15

Total number of cases printed:	11
Total amount due:	995.60
Total amount past-due:	995.60
Total credit amount:	0.00

*Warrants*

Defendant case summaries omit all cases deemed confidential by Wis. Stat. 938.396(2) unless the report was generated by a person with authority to view such cases.



Milwaukee Municipal Court  
951 N James Lovell St  
Milwaukee, WI 53233-1429  
Phone: (414) 286-3800  
Fax: (414) 286-3615



CITY OF MILWAUKEE  
**MUNICIPAL COURT**

May 24, 2017

HUMPHREY, LEPAGE D  
3731 N 38TH ST  
MILWAUKEE, WI 53216

**Case Number:** 14073266  
**Citation:** R6883122  
**Violation:** Operate w/o Carrying License

**Judge:** MOSLEY, DEREK C

---

### DEFENDANT NOTICE

---

#### JUDGMENT

Finding:	Guilty	Date:	05/24/17
Penalty: \$	33.00	Court Clerk Fee	
	50.00	Forfeiture	
	10.00	Jail Assessment Fee	
	5.00	State Clerk Fee	
	13.00	State Crime Lab Assessment	
	13.00	State Surcharge	

**Total Fine:** \$ 124.00  
**Paid/Stayed:** \$ 0.00

**Total due:** \$ 124.00  
**Due Date:** 08/22/17

If you do not pay the total amount due on or before 08/22/17:

- Your drivers license will be suspended up to 365 days or until you pay.

If you are having difficulty paying this judgment due to poverty (as used in s. 814.29(1)(d)) and the alternative sentence for this traffic offense (excluding parking cases) is the suspension of your drivers license, you may appear in Municipal Court in person to request placement on an installment payment plan.

Return this notice with your payment to the Milwaukee Municipal Court (see address at top of page). VISA or MasterCard are accepted. DO NOT SEND CASH BY MAIL.



Milwaukee Municipal Court  
951 N James Lovell St  
Milwaukee, WI 53233-1429  
Phone: (414) 286-3800  
Fax: (414) 286-3615



CITY OF MILWAUKEE  
**MUNICIPAL COURT**

May 24, 2017

HUMPHREY, LEPAGE D  
3731 N 38TH ST  
MILWAUKEE, WI 53216

**Case Number:** 14073267  
**Citation:** R6883133  
**Violation:** Non-Registration of Vehicle  
**Judge:** MOSLEY, DEREK C

---

**DEFENDANT NOTICE**

---

**JUDGMENT**

Finding: Dismissed without Prejudice    Date: 05/24/17

**Total Fine:** \$        0.00

**Paid/Stayed:** \$        0.00

**Total due:** \$        0.00

Milwaukee Municipal Court  
951 N James Lovell St  
Milwaukee, WI 53233-1429  
Phone: (414) 286-3800  
Fax: (414) 286-3615



CITY OF MILWAUKEE  
**MUNICIPAL COURT**

HUMPHREY, LEPAGE D  
3731 N 38TH ST  
MILWAUKEE, WI 53216

**Case Number:** 12042241  
**Citation:** R1229340  
**Violation:** Operating After Suspension

---

### Payment Receipt

---

credit.municourt.milwaukee.gov - Credit / Debit Card Online Payment Website  
(414) 286-2044 - Installment Plan Information Line  
(414) 286-2878 - Credit / Debit Card Payment Line

May 24, 2017 2:13 pm

Payment Method: Cash via Teller Window

Total Received: \$20.00

Applied: \$20.00 to Case forfeiture/fees

Net Balance Due: \$74.00

Teller ID: 011249

PLEASE NOTE: Payment extensions apply only to  
the payment due date and do not affect any other  
deadlines associated with your case.

# MILWAUKEE POLICE DEPARTMENT

## LICENSING

### CRIMINAL RECORD/ORDINANCE VIOLATION/INCIDENTS SYNOPSIS

DATE: 05/18/2017

LICENSE TYPE: FOOD DEALER

NEW: RENEWAL: 

No. 255733

Application Date: 05/18/2017

License Location: 5343 W. Hampton Ave.

Business Name: The Corner Store

Licensee/Applicant: Humphrey, Lepage D.  
(Last Name, First Name, MI)

Date of Birth: 09/17/1969

Home Address: 4532 N. 38<sup>th</sup> Street

City: Milwaukee

State: WI Zip Code: 53216

Home Phone: 414-763-2642

This report is written by Police Officer Gilbert Gwinn, assigned to the License Investigation Unit, Days.

The Milwaukee Police Department's investigation regarding this application revealed the following:

**1. The applicant has the following warrants with the city of Milwaukee:**

Operating After Suspension	12042241	\$94.00	12/24/2013
Operating After Suspension	14073266	\$124.00	12/08/2014
Non-Registration of Vehicle	14073267	\$98.80	12/08/2014

**2. The applicant owes the following to the city of Milwaukee:**

Operating After Suspension	12077611	\$114.00	06/12/2012
Operating After Suspension	12105624	\$114.00	08/29/2012
Non-Registration of Vehicle	12105625	\$88.80	08/29/2012
Operating After Suspension	13082802	\$114.00	08/20/2013
Violate Red Traffic Light	14064179	\$98.80	09/05/2014
Operate After Suspension	14076430	\$124.00	11/02/2014

<b>Operate Without Insurance</b>	<b>14076431</b>	<b>\$124.00</b>	<b>11/02/2014</b>
<b>Operate After Suspension</b>	<b>14076943</b>	<b>\$124.00</b>	<b>11/17/2014</b>



Thursday, July 06, 2017



# Notice of Public Hearing

---

HUMPHREY, Lepage D  
The Corner Store at 5343 W HAMPTON Av  
Food Dealer Retail Application

**Tuesday, July 18, 2017 at 2:45 PM**

To whom it may concern:

The above application has been made by the above named applicant(s). This requires approval from the Licenses Committee and the Common Council of the City of Milwaukee. The hearing before the Licenses Committee will take place on 7/18/2017 at 2:45 PM, in Room 301-B, Third Floor, City Hall. If you wish, you may provide testimony at the hearing regarding the request; see below for further information. You are not required to attend the hearing. Once the Licenses Committee makes its recommendation, this recommendation is forwarded to the full Common Council for approval at its next regularly scheduled hearing. Please review the information below and if you have further questions regarding this process, please contact the License Division at (414) 286-2238.

---

## Important details for those wishing to provide information for the Licenses Committee to consider when making its recommendation:

1. The license application is scheduled to be heard at the above time. Due to other hearings running longer than scheduled, you may have to wait some time to provide your testimony.
2. You must appear in person and testify as to matters that you have personally experienced or seen. (You cannot provide testimony for your neighbor, parent or anyone else; this is considered hearsay and cannot be considered by the committee.)
3. No letters or petitions can be accepted by the committee (unless the person who wrote the letter or the persons who signed the petition are present at the committee hearing and willing to testify).
4. Persons opposed to the license application are given the opportunity to testify first; supporters may testify after the opponents have finished.
5. When you are called to testify, you will be sworn in and asked to give your name, and address. (If your first and/or last names are uncommon please spell them.)
6. You may then provide testimony.
  - a. Include only information relating to the above license application.
  - b. Include only information you have personally witnessed or seen.
  - c. Provide concise and relevant information detailing how this business has affected or may affect the peaceful enjoyment of your neighborhood.
  - d. If by the time you have the opportunity to testify, the information you wish to share has already been provided to the committee, you may state that you agree with the previous testimony. Redundant or repetitive testimony will not assist the committee in making its recommendation.
7. After giving your testimony, the members of the Licenses Committee and the licensee may ask questions regarding the testimony you have given or other factors relating to the license application.
8. Business Competition is not a valid basis for denial or non-renewal of a license.  
**Please Note: If you have submitted an objection to the above application your objection cannot be considered by the committee unless you personally testify at the hearing.**

OCCUPANT	MAIL ADDRESS	CITY AND ZIP CODE
CURRENT OCCUPANT	5428 W HAMPTON AVE	MILWAUKEE, WI 53218-5020
CURRENT OCCUPANT	4752 N 54TH ST	MILWAUKEE, WI 53218-5024
CURRENT OCCUPANT	4759 N 53RD ST	MILWAUKEE, WI 53218-5014
CURRENT OCCUPANT	4775 N 54TH ST	MILWAUKEE, WI 53218-5025
CURRENT OCCUPANT	4815 N 54TH ST	MILWAUKEE, WI 53218-4202
CURRENT OCCUPANT	5343A W HAMPTON AVE	MILWAUKEE, WI 53218-5019
CURRENT OCCUPANT	4767 N 53RD ST	MILWAUKEE, WI 53218-5014
CURRENT OCCUPANT	4755 N 53RD ST	MILWAUKEE, WI 53218-5014
CURRENT OCCUPANT	4757 N 54TH ST	MILWAUKEE, WI 53218-5025
CURRENT OCCUPANT	4764 N 54TH ST	MILWAUKEE, WI 53218-5024
CURRENT OCCUPANT	5433 W HAMPTON AVE	MILWAUKEE, WI 53218-5021
CURRENT OCCUPANT	4820 N 55TH ST	MILWAUKEE, WI 53218-4229
CURRENT OCCUPANT	4812 N 55TH ST	MILWAUKEE, WI 53218-4229
CURRENT OCCUPANT	4752A N 54TH ST	MILWAUKEE, WI 53218-5024
CURRENT OCCUPANT	4767 N 54TH ST	MILWAUKEE, WI 53218-5025
CURRENT OCCUPANT	4761 N 54TH ST	MILWAUKEE, WI 53218-5025
CURRENT OCCUPANT	4753 N 54TH ST	MILWAUKEE, WI 53218-5025
CURRENT OCCUPANT	4777 N 54TH ST	MILWAUKEE, WI 53218-5025
CURRENT OCCUPANT	4762 N 54TH ST	MILWAUKEE, WI 53218-5024
CURRENT OCCUPANT	4756 N 54TH ST	MILWAUKEE, WI 53218-5024
CURRENT OCCUPANT	4814 N 54TH ST	MILWAUKEE, WI 53218-4201
CURRENT OCCUPANT	5431 W HAMPTON AVE	MILWAUKEE, WI 53218-5021
CURRENT OCCUPANT	4778 N 54TH ST	MILWAUKEE, WI 53218-5024
CURRENT OCCUPANT	4764A N 54TH ST	MILWAUKEE, WI 53218-5024
CURRENT OCCUPANT	5334 W HAMPTON AVE	MILWAUKEE, WI 53218-5018

**Total Records: 26**

**Radius: 250.0 feet and Center of Circle: 5343 W Hampton AV**



# BUSINESS LICENSE PLAN OF OPERATION

ccl-busplan 5/24/16

Office of the City Clerk License Division  
200 E. Wells St. Room 105, Milwaukee, WI 53202  
(414) 286-2238 www.milwaukee.gov/license e-mail address: [license@milwaukee.gov](mailto:license@milwaukee.gov)

## 1. Type of Business

Applying for:  Extended Hours (12AM to 5AM) - If a food establishment, check all that apply:  Delivery  Drive Thru  Dining Room  
 Self Service Laundry  Rooming House  Hotel/Motel  Massage Establishment  Filling Station  
 Other (supplemental application for specific license also required) Retail/convenient store

Provide a detailed description of the type of business you plan on operating:

a neighborhood corner store.

Do you have any experience operating this type of business?  No  Yes If yes, explain: I managed a store for 3 yr

## 2. Business Operations

- a. Proposed Opening Date: 4/1/17
- b. Is this premise under construction?  No  Yes If yes, list estimated completion date: \_\_\_\_\_
- c. Is this a franchise?  No  Yes
- d. Is this premises currently licensed?  No  Yes If yes, list type of license: Tobacco
- e. Is the current licensee operating?  No  Yes If no, list date closed: \_\_\_\_\_
- f. Do you have future plans for other businesses, licenses or permits at this location?  No  Yes  
If yes, explain: \_\_\_\_\_
- g. Have you previously held an Extended Hours License in Milwaukee?  No  Yes  
If yes, list address(es): \_\_\_\_\_
- h. Are other businesses operating in the same building?  No  Yes If yes, describe: \_\_\_\_\_

## 3. Litter & Noise

- a. How are grounds kept clean?  Sweep  Pressure Wash  Pick Up Litter  Other: \_\_\_\_\_
- b. How often will grounds be cleaned?  Daily  Weekly  As Needed  Monthly  Other: \_\_\_\_\_
- c. Grounds cleaned by:  Licensee  Building Owner  Employees  Hired Maintenance  Other: \_\_\_\_\_
- d. How are noise issues prevented and/or addressed?  Security  Manager approaches customer(s)  Call Police  
 Signs Posted  Other: \_\_\_\_\_
- e. Will a sound amplification system be used?  No  Yes If yes, describe: \_\_\_\_\_

## 4. Smoking & Sanitation

- a. Are there designated outdoor smoking areas?  No  Yes If yes, describe: \_\_\_\_\_
- b. Number of Garbage Cans: Inside: 2 Locations: frontdoor back door  
Outside: 1 Locations: Pumpster
- c. Is a crowd control barrier used?  No  Yes If yes, describe: \_\_\_\_\_
- d. How many restrooms are on the premises? 1
- e. Name of solid waste contractor:  Advanced Disposal  Waste Management  Other: \_\_\_\_\_

## 5. Security

- a. Are there onsite parking spaces?  No  Yes If yes, indicate how many? \_\_\_\_\_ and describe the parking security plan: \_\_\_\_\_
- b. Is there a loading zone?  No  Yes If yes, describe the loading area security plan: \_\_\_\_\_
- c. Will you have security personnel on premise?  No  Yes If yes, how many? \_\_\_\_\_ and answer the following:  
 What are their responsibilities? \_\_\_\_\_  
 Is security equipment used?  No  Yes If yes, describe \_\_\_\_\_  
 List their licensing, certification, or training credentials \_\_\_\_\_
- d. Will there be security cameras?  No  Yes If yes, where? front and back of store
- e. Will searches/identification checks be done upon entry?  No  Yes If yes, describe \_\_\_\_\_

## 6. Percentage of Sales (must total 100%)

Alcohol _____%	Food <u>35</u> %	Secondhand Merchandise _____%	Precious Metals & Gems _____%
Entertainment _____%	Cigarettes <u>35</u> %		
Pawnbroker Activity _____%	Salvaged Materials _____% (such as scrap metal)	Personal Services (such as tattoo, body piercing, salon, tailor, tanning, etc.) _____%	Other <u>30</u> % Describe: <u>House hold goods</u>

## 7. Businesses/Licenses on the Premises (check all that apply):

### Type 1

- Full Service Restaurant     Cafe/Coffee Shop     Deli or Fast Food Restaurant     Private/Fraternal/Veterans Club
- Night Club     Tavern     Cocktail Lounge     Teen Club
- Banquet Hall     Sports Facility     Bowling Alley
- Hotel/Motel: Number of Floors: \_\_\_\_\_     Rooming House: Number of Floors: \_\_\_\_\_  
 Number of Rooms: \_\_\_\_\_    Number of Rooms: \_\_\_\_\_

### Type 2

- Liquor Store     Corner Store     Supermarket     Convenience Store
- Gas Station     Amusement/Phonograph Distributor     Recycling, Salvage or Towing
- Used Car Dealer     Personal Service Establishment  
(such as tattoo business, hair salon, tailor, etc.)     Recording Studio

What other licenses/permits will you hold at this location? (check all that apply)

- Occupancy Permit     Cigarette & Tobacco     Gas Station     Extended Hours     Class "B" Tavern     Weights & Measures
- Secondhand Dealer     Precious Metal & Gem     Other: \_\_\_\_\_

## 8. Legal Capacity (only if a Type 1 premises in #7 above)

Capacity \_\_\_\_\_ (Call the Milwaukee Development Center at 414-286-8211 if you have questions.)



## 9. Premises Description

- a. Identify all area(s) of the premises that will be used in operating this business (include areas used only for storage):  
 1<sup>st</sup> Floor  2<sup>nd</sup> Floor  Basement Storage  Patio  Beer Garden  Sidewalk Café  Deck  Rooftop  
 Other: Describe: \_\_\_\_\_
- b. Describe Location:  Major Thoroughfare  Secondary Street  Other: \_\_\_\_\_
- c. Nearest Major Cross Street: 54<sup>th</sup> street
- d. Describe Building:  Free Standing Building  Strip Mall  Other: \_\_\_\_\_
- e. Describe Premises Structure:  Single Story  Multi-Story - # of Stories 2  Other: \_\_\_\_\_
- f. Describe Surrounding Area:  Commercial  Residential  Industrial  Other: \_\_\_\_\_
- g. Building Owner Name: Billy Chemicki Phone Number: 803-4588  
 Business Owner Address: 7000 N<sup>th</sup> Teutonia Ave

## 10. Hours of Operation & Customers

Will customers be entering the premises?  No  Yes

Day of the Week	Proposed Hours of Operation:		Estimated Number of Customers expected each day	Potential Age Range of Customers	Class B Tavern Applicant Only: Age Restriction (if none, write 'None')
	Open Time (include a.m. or p.m.)	Close Time (include a.m. or p.m.)			
Sunday	9 AM	9 PM	25	10	
Monday	9 AM	9 PM	25		
Tuesday	9 AM	9 PM	25		
Wednesday	9 AM	9 PM	25		
Thursday	9 AM	9 PM	25		
Friday	9 AM	9 PM	25		
Saturday	9 AM	9 PM	25		

Extended Hours Establishment License is required for any convenience store, filling station, personal service establishment (such as tattoo, body piercing, salon, tailor, tanning, etc.), recording studio or restaurant which is open between the hours of 12 a.m. and 5 a.m.

Entertainment Indoor Closing Hours : If alcohol beverage establishment, same as alcohol license hours.  
 If non-alcohol establishment 1:00 am Sunday to Thursday; 1:30 am Friday and Saturday.

Entertainment Outdoor Closing Hours : 10:00 pm Sunday – Thursday; 12:00 am Friday and Saturday,  
 unless otherwise approved by Common Council in licensee's plan of operation.

11. Signature(s) Refuge Hengley

\_\_\_\_\_  
 Sole Proprietor, Partner, Agent, or 20% or more Shareholder

\_\_\_\_\_  
 Signature of additional partner or 20% or more Shareholder

See Application Information for a complete list of all required application forms.



# FOOD DEALER LICENSE PLAN OF OPERATION

ccl-foodplan 8/1/16

OFFICE OF THE CITY CLERK, LICENSE DIVISION  
CITY HALL, 200 E. WELLS ST, ROOM 105, MILWAUKEE, WI 53202  
(414) 286-2238 • [license@milwaukee.gov](mailto:license@milwaukee.gov) • [www.milwaukee.gov/license](http://www.milwaukee.gov/license)

Legal Entity Name: Lepage Humphrey

Premises Address: 5343 W<sup>st</sup> Hampton Ave

**SECTION 1 TYPE OF BUSINESS**

Type of application (check one):  taking over a currently operating business  starting a new business  
 Anticipated opening date? \_\_\_\_\_

Check the type that best describes your business (check only one):  
 See Food Dealer License Information sheet for definitions.

Restaurant  Community Food Program  
 Retail Establishment  Bed & Breakfast  
 If retail, will it be a convenience store?  Yes  No  Base for Food Peddler  
 (less than 5,000 sq ft of retail space, primary business is the sale of basic food items, and in addition sells household products)  Base for Temporary/Seasonal Food Stand

In addition, will any wholesale business be done?  Yes  No

If yes, what percentage of the business will be wholesale?  Less than 25%  25% or More (Contact DATCP)\*

Will retail items be sold?  No  Yes If Yes, indicate percentage of food sales 100 %

Will restaurant items be sold?  No\*  Yes If Yes, indicate percentage of food sales \_\_\_\_\_ %

\* If you checked "25% or More" of the business will be wholesale and answered "No" to restaurant items being sold, do not continue completing this application. A City of Milwaukee License is not required. Contact DATCP only.

**SECTION 2 FOOD PROCESSING**

Will any food processing be done?  No  Yes  
*Processing is defined as assembling, grinding, cutting, mixing, baking, coating, stuffing, packing, bottling, grilling, canning, extracting, fermenting, distilling, pickling, freezing, drying, smoking, or packaging.*

If Yes, check the types of food items:

SNACKS & BEVERAGES  
*includes, but is not limited to, ice cream/soft serve, lemonade, snow cones, coffee, espresso, cappuccino, tea, fruit juice, smoothies, candy, dispensed soda, fruit cups, bakery, cookies, popcorn, kettle corn, cotton candy, funnel cakes, fritters, tortilla chips w/ cheese*

MEALS  
*includes, but is not limited to, chicken, ribs, sandwiches, roasted corn, baked potatoes, hot dogs, brats, tacos, nachos w/ cheese and meat, French fries, cooked or deep fried vegetables/fruit, cooked cheese curds, corn dogs, egg rolls, salads*

**SECTION 3 HAZARDOUS FOODS**

Will any hazardous food be sold?  No  Yes  
*Hazardous foods require temperature control (includes dairy products such as milk, cheese, and ice cream, fish shellfish, meat, poultry)*

If yes, list the types of food items: milk, cheese, Eggs

**SECTION 4 SHARED KITCHEN**

Will you be sharing kitchen space with another operator?

No If No, SKIP to Section 5

Yes If Yes, check one:

I will rent space from another operator ("Shared Kitchen Agreement" is required)

I will rent space to another operator (peddler/caterer)

**SECTION 5 DETAILS OF OPERATION**

Answer the following questions:

Will you have seating on site for dining?  No  Yes

Will you be doing any catering?  No  Yes

Will you be doing any delivery?  No  Yes

Will you have outdoor activities?  No  Yes

If Yes to outdoor activities, check all that apply:  Bar  Cooking/Grilling  Dining

Will you have a drive thru window?  No  Yes

If Yes to drive thru, are hours different from inside?  No  Yes

If Yes, provide drive thru hours: \_\_\_\_\_

Will any scales or barcode scanners be used?  No  Yes

If Yes, a Weights & Measures application must be completed and a license obtained.

**SECTION 6 ADDITIONAL SITES**

Where will food be prepared and/or sold?

At a single site

At multiple sites (for example, a hotel with several dining rooms or bars) How many? \_\_\_\_\_

If multiple sites, attach a Food Dealer Additional Site Addendum (ccl-foodadd) for each additional site.

**SECTION 7 CONSTRUCTION OR CHANGES**

Are you planning any construction, remodeling or equipment changes?

No If No, SKIP to Section 6

Yes If Yes, check all that apply:

New construction of a building

Construction changes to an existing building

Renovation or remodeling

Equipment changes only (installation or replacement)

Provide a brief description of the changes: \_\_\_\_\_

Start date: \_\_\_\_\_

Name, Address & Phone Number of Architect: \_\_\_\_\_

\_\_\_\_\_

Name, Address & Phone Number of Contractor: \_\_\_\_\_

\_\_\_\_\_



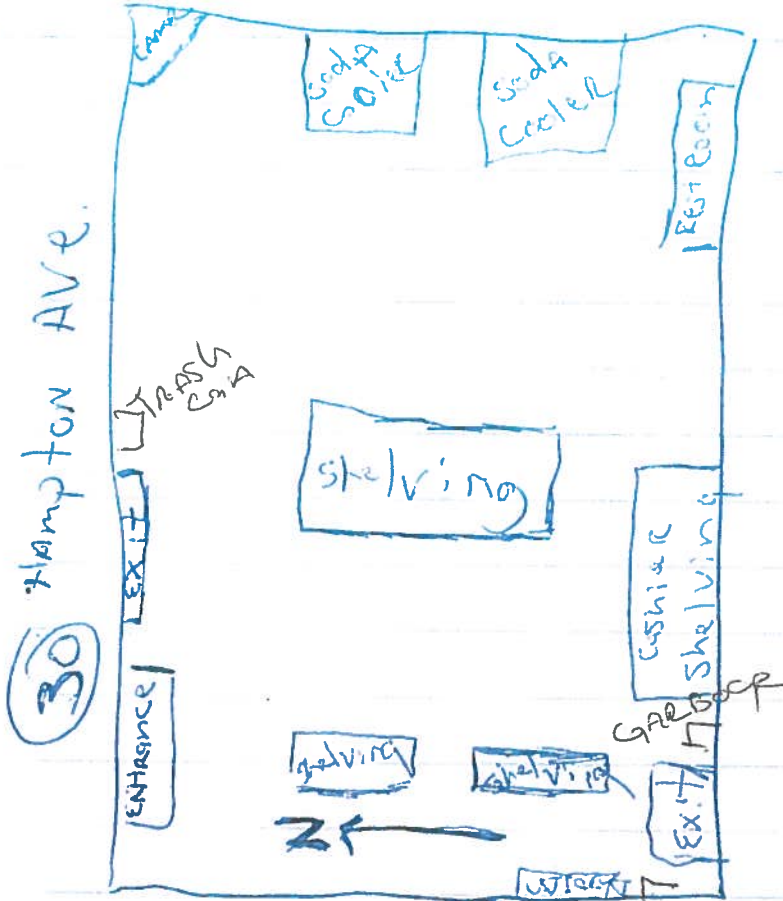

545<sup>th</sup>

(13)

Dumpster

Lepage D. Humphrey

The Corner Store

MAY 18, 2017  
Date April 10, 2017

5343 <sup>W<sup>st</sup></sup> Hampton Ave

Total  
Square  
Footage =  
400



**CITY OF MILWAUKEE  
OFFICE OF THE CITY CLERK**

Friday, July 07, 2017

**COMMITTEE MEETING NOTICE**

AD 07

SKELTON, Mary, Agent  
Airbrush and Tatoo Specialist LLC  
5023 W CAPITOL DR  
Milwaukee, WI 53216

You are requested to attend a hearing which is to be held in Room 301-B, Third Floor, City Hall on:

**Tuesday, July 18, 2017 at 02:45 PM**

**Regarding:** Your Tattoo and Body Piercing License Renewal Application as agent for "Airbrush and Tatoo Specialist LLC" for "Airbrush and Tatoo Specialist" at 5023 W CAPITOL DR.



**There is a possibility that your application may be denied for one or more of the following reasons:** The recommendation of the committee regarding the application shall be based on evidence presented at the hearing. Per MCO 85-2.7-4, probative evidence concerning whether or not a new license should be granted may be presented on the following subjects: whether or not the applicant meets the municipal requirements, the appropriateness of the location and premises where the licensed premises is to be located and whether use of the premises for the purposes or activities permitted by the license would tend to facilitate a public or private nuisance or create undesirable neighborhood problems such as disorderly patrons, unreasonably loud noise, litter, and excessive traffic and parking congestion. Probative evidence relating to these matters may be taken from the plan of operation submitted with the license application, if any, but shall not include the content of any music. Evidence regarding the fitness of the location of the premises to be maintained as the principal place of business, including but not limited to whether there is an overconcentration of businesses of the type for which the license is sought; whether the proposal is consistent with any pertinent neighborhood business or development plans, or the location's proximity to areas where children are typically present. The applicant's record in operating similarly licensed premises; and whether or not the applicant has been charged with or convicted of any felony, misdemeanor, municipal offense or other offense, the circumstances of which substantially relate to the activity to be permitted by the license being applied for or any other factor which reasonably relates to the public health, safety or welfare may also be considered. See attached police report or correspondence.

**Notice for applicants with warrants or unpaid fines:**

**Proof of warrant satisfaction or payment of fines must be submitted at the hearing on the above date and time. Failure to comply with this requirement may result in a delay of the granting/denial of your application.**

Failure to appear at this meeting may result in the denial of your license. Individual applicants must appear only in person or by an attorney. Corporate or Limited Liability applicants must appear only by the agent designated on the application or by an attorney. Partnership applicants must appear by a partner listed on the application or by an attorney. If you wish to do so and at your own expense, you may be accompanied by an attorney of your choosing to represent you at this hearing.

You will be given an opportunity to speak on behalf of the application and to respond and challenge any charges or reasons given for the denial. No petitions can be accepted by the committee, unless the people who signed the petition are present at the committee hearing and willing to testify. You may present witnesses under oath and you may also confront and cross-examine opposing witnesses under oath. If you have difficulty with the English language, you should bring an interpreter with you, at your expense, so that you can answer questions and participate in your hearing.

You may examine the application file at this office during regular business hours prior to the hearing date. Inquiries regarding this matter may be directed to the person whose signature appears below.

Limited parking for persons attending meetings in City Hall is available at reduced rates (5 hour limit) at the Milwaukee Center on the southwest corner of East Kilbourn and North Water Street. Parking tickets must be validated in the first floor information booth in City Hall.

PLEASE NOTE: Upon reasonable notice, efforts will be made to accommodate the needs of disabled individuals through sign language interpreters or other auxiliary aids. For additional information or to request this service, contact the Council Services Division ADA Coordinator at (414) 286-2998, Fax - (414) 286-3456, TDD - (414) 286-2025.

JIM OWCZARSKI, CITY CLERK

BY: \_\_\_\_\_

Jessica Celella  
License Division Manager

**If you have questions regarding this notice, please contact the License Division at (414) 286-2238.**

200 E. Wells Street, Room 105, City Hall, Milwaukee, WI 53202. [www.milwaukee.gov/license](http://www.milwaukee.gov/license)  
Phone: (414) 286-2238 Fax: (414) 286-3057 Email Address: [License@milwaukee.gov](mailto:License@milwaukee.gov)



Office of the City Clerk  
License Division

Jim Owczarski  
City Clerk  
jowcza@milwaukee.gov

Jessica Ceella  
License Division Manager  
jcegr@milwaukee.gov

June 22, 2017

SKELTON, Mary  
5023 W CAPITOL DR  
Milwaukee, WI 53216

Dear License Applicant:

Your police report shows you have the following past due fines and/or outstanding warrants.

**Entity: Airbrush and Tadoo Specialist LLC**

Warrant Type	Comments	Satisfied/Paid
--------------	----------	----------------

---

15033932-traffic fine \$23.65		
-------------------------------	--	--

15033933-traffic fine \$124.00		
--------------------------------	--	--

15033934-traffic fine \$124.00		
--------------------------------	--	--

Proof that the fines/warrants have been satisfied should be submitted to our office immediately. If you have a fine/warrant in the City of Milwaukee, you can contact (414) 286-3800 for payment information. If you dispute the fine/warrant information, contact the License Investigation Unit at (414) 935-7430.

**Renewal Applicants:** Failure to do so will result in you being scheduled to appear before the Licenses Committee, and a possible denial of the renewal or lapse in your license.

**New Applicants:** Failure to do so will result in no further action being taken regarding your application. If you wish to pursue the license in the future and it has been over one year since the application was filed, you will be required to file a new application.

City Clerk License Division

# MILWAUKEE POLICE DEPARTMENT LICENSING

## CRIMINAL RECORD/ORDINANCE VIOLATION/INCIDENTS SYNOPSIS

**DATE:** 06/21/17

**LICENSE TYPE:** TATTOO & BODY PIERCING

**NEW:**

**RENEWAL:**

**No. 257881**

**Application Date:**

**License Location:** 5023 W Capitol Drive

**Business Name:** Airbrush and Tattoo Specialist

**Licensee/Applicant:** Skelton, Mary  
(Last Name, First Name, MI)

**Date of Birth:** 01/05/68

**Home Address:** 5760 N 97<sup>th</sup> Street

**City:** Milwaukee

**State:** WI **Zip Code:** 53225

**Home Phone:**

This report is written by Police Officer KUKOWSKI, assigned to the License Investigation Unit, Days.

The Milwaukee Police Department's investigation regarding this application revealed the following:

**1. Applicant has the following traffic fines that are past due:**

15033930	\$161.80	Due on 09/21/15
15033931	\$161.80	Due in 09/21/15
15033932	\$98.80	Due on 09/21/15
15033933	\$124.00	Due on 09/21/15
15033934	\$124.00	Due on 09/21/15

=====

**Applicant continues to have the following traffic fines that are listed as past due:**

15033932	\$23.65
15033933	\$124.00
15033934	\$124.00





Friday, July 07, 2017



# Notice of Public Hearing

---

SKELTON, Mary, Agent  
Airbrush and Tattoo Specialist at 5023 W CAPITOL DR  
Tattoo and Body Piercing License Renewal Application

**Tuesday, July 18, 2017 at 2:45 PM**

To whom it may concern:

The above application has been made by the above named applicant(s). This requires approval from the Licenses Committee and the Common Council of the City of Milwaukee. The hearing before the Licenses Committee will take place on 7/18/2017 at 2:45 PM, in Room 301-B, Third Floor, City Hall. If you wish, you may provide testimony at the hearing regarding the request; see below for further information. You are not required to attend the hearing. Once the Licenses Committee makes its recommendation, this recommendation is forwarded to the full Common Council for approval at its next regularly scheduled hearing. Please review the information below and if you have further questions regarding this process, please contact the License Division at (414) 286-2238.

---

## Important details for those wishing to provide information for the Licenses Committee to consider when making its recommendation:

1. The license application is scheduled to be heard at the above time. Due to other hearings running longer than scheduled, you may have to wait some time to provide your testimony.
2. You must appear in person and testify as to matters that you have personally experienced or seen. (You cannot provide testimony for your neighbor, parent or anyone else; this is considered hearsay and cannot be considered by the committee.)
3. No letters or petitions can be accepted by the committee (unless the person who wrote the letter or the persons who signed the petition are present at the committee hearing and willing to testify).
4. Persons opposed to the license application are given the opportunity to testify first; supporters may testify after the opponents have finished.
5. When you are called to testify, you will be sworn in and asked to give your name, and address. (If your first and/or last names are uncommon please spell them.)
6. You may then provide testimony.
  - a. Include only information relating to the above license application.
  - b. Include only information you have personally witnessed or seen.
  - c. Provide concise and relevant information detailing how this business has affected or may affect the peaceful enjoyment of your neighborhood.
  - d. If by the time you have the opportunity to testify, the information you wish to share has already been provided to the committee, you may state that you agree with the previous testimony. Redundant or repetitive testimony will not assist the committee in making its recommendation.
7. After giving your testimony, the members of the Licenses Committee and the licensee may ask questions regarding the testimony you have given or other factors relating to the license application.
8. Business Competition is not a valid basis for denial or non-renewal of a license.  
**Please Note: If you have submitted an objection to the above application your objection cannot be considered by the committee unless you personally testify at the hearing.**

OCCUPANT	MAIL ADDRESS	CITY AND ZIP CODE
CURRENT OCCUPANT	5022 W FOND DU LAC AVE	MILWAUKEE, WI 53216-1317
CURRENT OCCUPANT	3933 N 51ST BLVD	MILWAUKEE, WI 53216-2305
CURRENT OCCUPANT	5050A W MEDFORD AVE	MILWAUKEE, WI 53216-2337
CURRENT OCCUPANT	5003B W FOND DU LAC AVE	MILWAUKEE, WI 53216-2348
CURRENT OCCUPANT	3929 N 51ST BLVD	MILWAUKEE, WI 53216-2305
CURRENT OCCUPANT	5056 W MEDFORD AVE	MILWAUKEE, WI 53216-2337
CURRENT OCCUPANT	3957 N 51ST BLVD	MILWAUKEE, WI 53216-2305
CURRENT OCCUPANT	3958 N 52ND ST	MILWAUKEE, WI 53216-2310
CURRENT OCCUPANT	5040A W MEDFORD AVE	MILWAUKEE, WI 53216-2337
CURRENT OCCUPANT	5040 W MEDFORD AVE	MILWAUKEE, WI 53216-2337
CURRENT OCCUPANT	5022 W MEDFORD AVE	MILWAUKEE, WI 53216-2337
CURRENT OCCUPANT	5022A W MEDFORD AVE	MILWAUKEE, WI 53216-2337
CURRENT OCCUPANT	3946 N 52ND ST	MILWAUKEE, WI 53216-2310
CURRENT OCCUPANT	3948 N 51ST BLVD	MILWAUKEE, WI 53216-2355
CURRENT OCCUPANT	5034 W MEDFORD AVE	MILWAUKEE, WI 53216-2337
CURRENT OCCUPANT	3951 N 51ST BLVD	MILWAUKEE, WI 53216-2305
CURRENT OCCUPANT	3941 N 51ST BLVD	MILWAUKEE, WI 53216-2305
CURRENT OCCUPANT	5060 W MEDFORD AVE	MILWAUKEE, WI 53216-2337
CURRENT OCCUPANT	3945 N 51ST BLVD	MILWAUKEE, WI 53216-2305
CURRENT OCCUPANT	3952A N 52ND ST	MILWAUKEE, WI 53216-2310
CURRENT OCCUPANT	5060A W MEDFORD AVE	MILWAUKEE, WI 53216-2337
CURRENT OCCUPANT	5050 W MEDFORD AVE	MILWAUKEE, WI 53216-2337
CURRENT OCCUPANT	5044A W MEDFORD AVE	MILWAUKEE, WI 53216-2337
CURRENT OCCUPANT	5003A W FOND DU LAC AVE	MILWAUKEE, WI 53216-2348
CURRENT OCCUPANT	4027 N 50TH ST	MILWAUKEE, WI 53216-1376
CURRENT OCCUPANT	3956 N 52ND ST	MILWAUKEE, WI 53216-2310
CURRENT OCCUPANT	5044 W MEDFORD AVE	MILWAUKEE, WI 53216-2337
CURRENT OCCUPANT	3952 N 52ND ST	MILWAUKEE, WI 53216-2310

**Total Records: 29**

**Radius: 300.0 feet and Center of Circle: 5017 W Capitol DR**



# TATTOO & BODY PIERCING ESTABLISHMENT LICENSE SUPPLEMENTAL RENEWAL APPLICATION

Office of the City Clerk License Division  
200 E. Wells St. Room 105, Milwaukee, WI 53202  
(414) 286-2238 [license@milwaukee.gov](mailto:license@milwaukee.gov) [www.milwaukee.gov/license](http://www.milwaukee.gov/license)

AD 7  
SKELTON, Mary, Agent  
Airbrush and Tattoo Specialist, LLC  
5023 W CAPITOL DR  
Milwaukee WI 53216

Current License Expiration Date: 6/30/2017

Tattoo Application  
Due Date: 4/20/2017  
Renewal Fee: \$200  
\$25 Late Fee Begins: 4/21/2017

## SERVICES OFFERED (check all that apply)

TATTOO SERVICES	PIERCING SERVICES
<input checked="" type="checkbox"/> Tattoo <input type="checkbox"/> Tattoo Removal <input type="checkbox"/> Permanent Makeup <input type="checkbox"/> Microblading <input type="checkbox"/> Scarification <input type="checkbox"/> Subdermal Implants <input type="checkbox"/> Braiding <input type="checkbox"/> Branding <input type="checkbox"/> Other:	<input checked="" type="checkbox"/> Body Piercing <input type="checkbox"/> Ear Piercing <input type="checkbox"/> Microdermals <input type="checkbox"/> Other:

## HOURS OF OPERATION

Are there any changes to the current hours of operation?  NO IF NO, SKIP THIS SECTION  
 YES IF YES, DESCRIBE: \_\_\_\_\_

Your current hours of operation are listed on your current license.  
 An Extended Hours Establishment License is required to operate during the hours of 12:00 a.m. and 5:00 a.m.

## HAND WASHING

Describe hand washing method used in procedure area(s)? \_\_\_\_\_

## LITTER & NOISE

Are there any changes to your Litter/Noise plan?  NO IF NO, SKIP THIS SECTION  
 YES IF YES, ANSWER QUESTIONS BELOW

What are your plans to keep the grounds clean?  Sweep  Pressure Wash  Pick Up Litter  Hired Maintenance  
 Building Owner's Responsibility  Garbage Cans Outside  Other \_\_\_\_\_

How often will the grounds be cleaned?  Daily  Weekly  As Needed  Monthly  Other \_\_\_\_\_

Who will keep the grounds clean?  Licensee  Building Owner  Employees  Hired Maintenance  Other \_\_\_\_\_

How are noise issues prevented/addressed?  Security  Manager approaches customer(s)  Call police  Signs posted  
 Other \_\_\_\_\_

## ACKNOWLEDGEMENT & SIGNATURE

By signing below, I certify that all the information on this application is correct and acknowledge that any change in the information on the application shall be reported to the City Clerk's License Division within 10 days of the change.  
 I shall promptly notify the City Clerk's License Division in writing if my establishment ceases operation.

Signature of Sole Proprietor, Partner, Agent or 20% or More Shareholder Mary Skelton