

November 4, 2005

CITY OF MILWAUKEE

2005 DEC 19 PM 3:33

RONALD D. LEONHARDT
CITY CLERK

CITY OF MILWAUKEE
2005 NOV -9 AM 9:42

OFFICE OF
CITY ATTORNEY

Robert M. Overholt
Office of the City Attorney
800 City Hall
200 East Wells Street
Milwaukee, WI 53202-2601

Dear Mr. Overholt,

I have now heard from Walsh Construction Company and they have "determined that the damage caused to [my] vehicle was not part of the traffic control requirements on their Clybourn St. Project." The maps that they provided indeed show that this is the case.

I would very much appreciate if you would please review City traffic signage for September 15, 2004. I believe the sign that hit my car was a "Left Lane Closed Ahead" sign and that it referred to the left lane south of West Saint Paul Avenue at the N. 13th Street intersection.

I look forward to hearing from you, so that we can resolve this damage claim.

Sincerely,



Annemarie Sawkins

288-5588

CITY OF MILWAUKEE
2005 NOV 20 PM 10:02
CITY ATTORNEY



Walsh Construction

October 10, 2005

Ms. Annemarie Sawkins
4100 N. Morris Blvd.
Milwaukee, WI 53211

Re: Auto Damage / 254 North Ember Lane

Dear Ms. Sawkins:

In response to your August 31, 2005 letter regarding your vehicle damage, Walsh Construction Company has reviewed this claim, and determined that the damage caused to your vehicle from the windblown traffic sign located at 254 N. Ember Lane was not part of the traffic control requirements on our Clybourn St. Project (WISDOT Project Number 1060-05-78), and therefore is not the responsibility of Walsh Construction Company.

Attached for your review I have provided the Stage 1A, 1B, & 1C traffic control drawings for the area in concern. Please note that the Clybourn St. Project did not have traffic control devices South of W. Mount Vernon Ave.

Please feel free to give me a call @ (312) 656-0798 if you should have any further questions regarding this issue.

Respectfully Yours,
WALSH CONSTRUCTION COMPANY

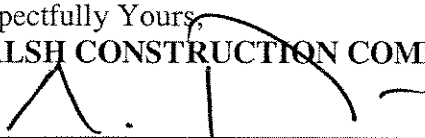
A. Rocky Rossetti -- Project Manager

Enclosure

CC: Nick Martin - WISDOT
Bob Hubing - WISDOT
Dave Brose - EMCS
Ryan Lynch - Walsh Construction Company
File 3.2f - Accident Report

[Yahoo!](#) [My Yahoo!](#) [Mail](#)

Search
the Web

Search

YAHOO! LOCAL Sign In
Maps New User? Sign Up

[Maps Home](#) - [Help](#)

Yahoo! Maps - Milwaukee, WI 53233-2638

<< [Back to Map](#)

★ 254 N Emmer Ln Milwaukee, WI 53233-2638

YAHOO!

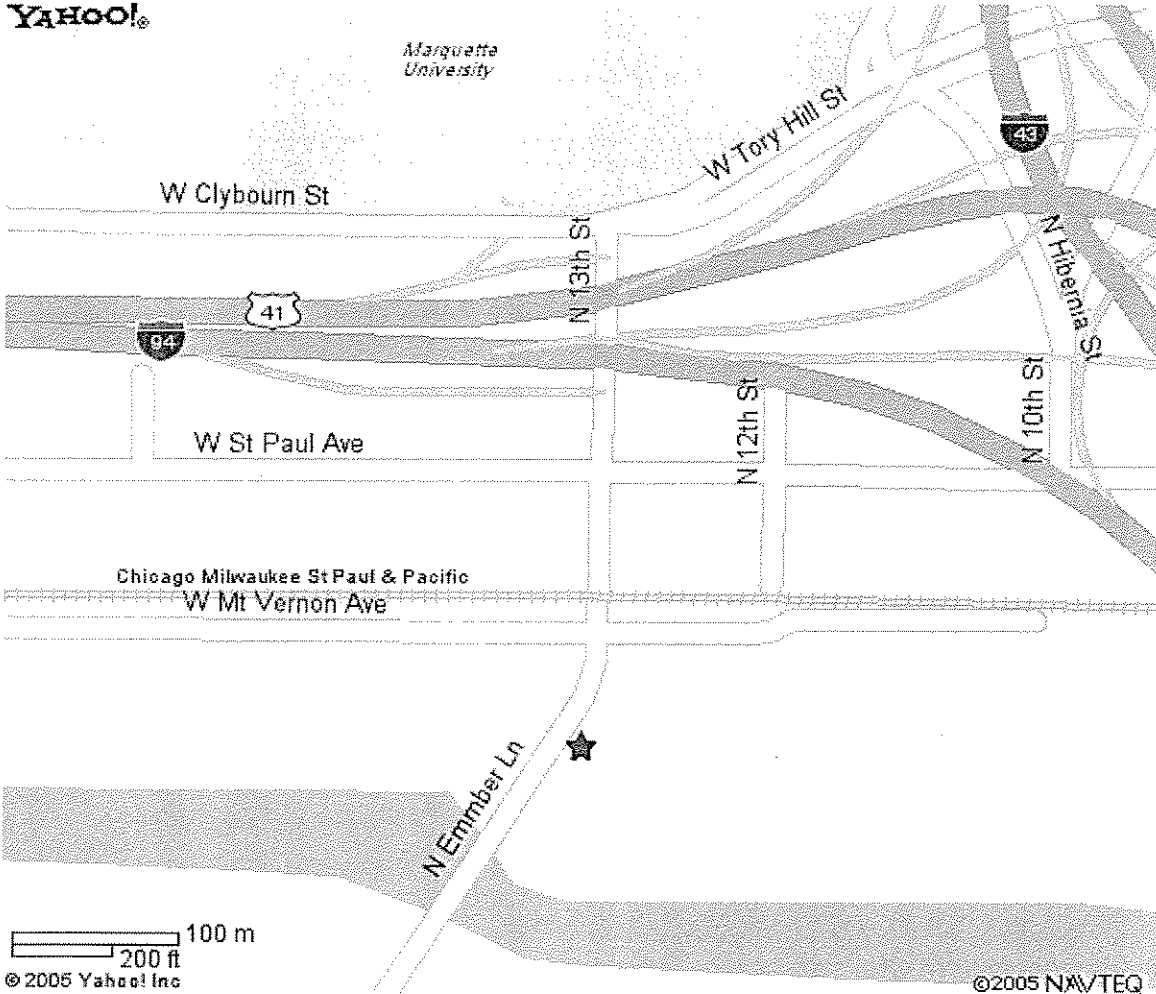

100 m
200 ft
© 2005 Yahoo! Inc

©2005 NAVTEQ

When using any driving directions or map, it's a good idea to do a reality check and make sure the road still exists, watch out for construction, and follow all traffic safety precautions. This is only to be used as an aid in planning.

Copyright © 2005 Yahoo! Inc. All rights reserved.
[Privacy Policy](#) - [Terms of Service](#) - [Copyright/IP Policy](#) - [Yahoo! Maps Terms of Use](#) - [Help](#) - [Ad Feedback](#)

STATE PROJECT NUMBER: J050-05-78
 HWY: LOCAL STREET
 COUNTY: MILWAUKEE
 STAGE 1A
 SCALE FEET: 1" = 30'
 SHEET NO: 166
 E

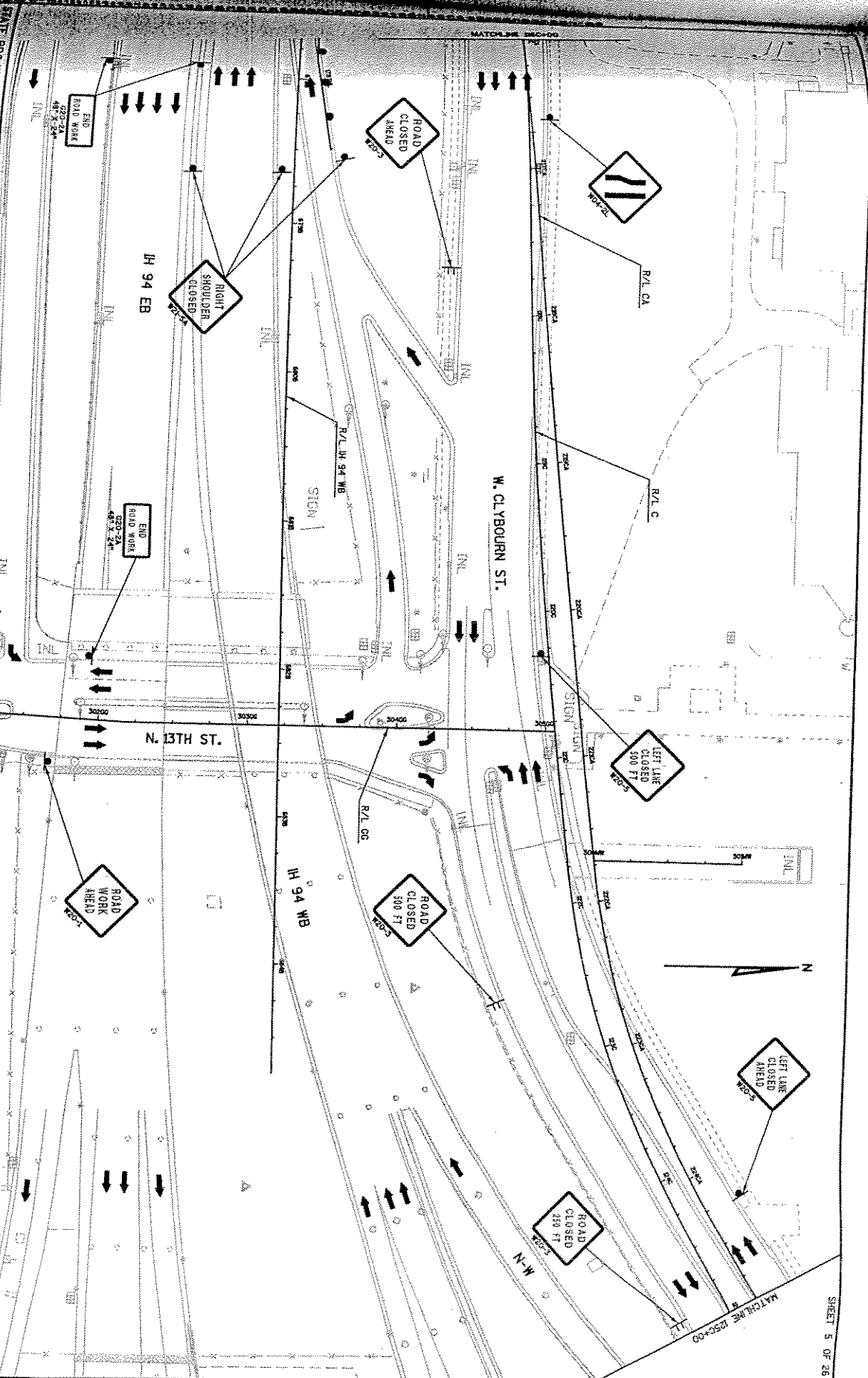

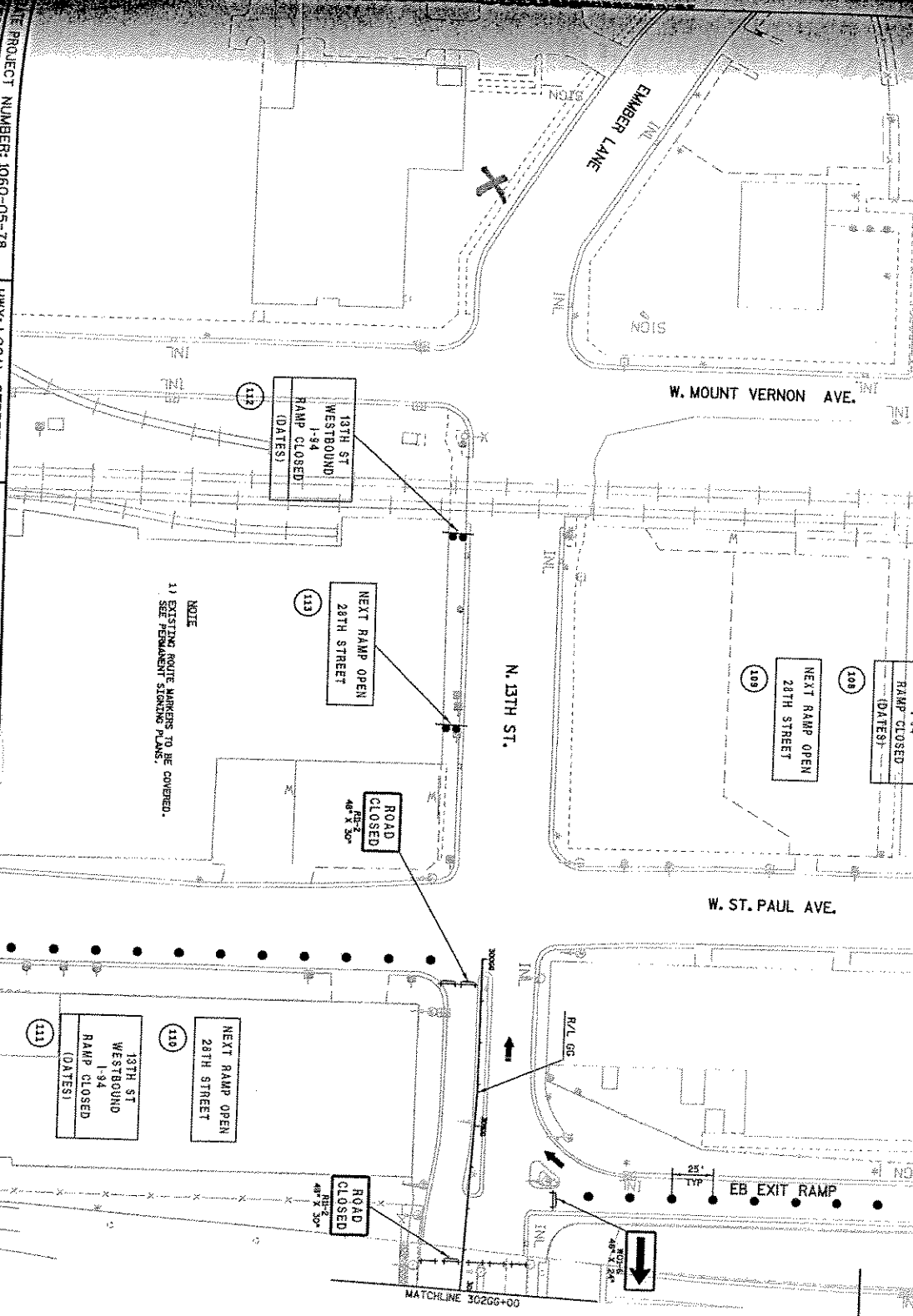

PROJECT NUMBER: 1060-05-78
 HWY: LOCAL STREET
 COUNTY: MILWAUKEE
 STAGE: B
 SCALE: FEET 0 30 50
 SHEET NO: 180
 E

PLOT NAME: wood282007.dwg
 PLOT DATE: 21-NOV-2003 16:08
 PLOT BY: cwrlaj
 PLOT SCALE: 10.000000911:00000000
 WISDOT/CADDS SHEET 42

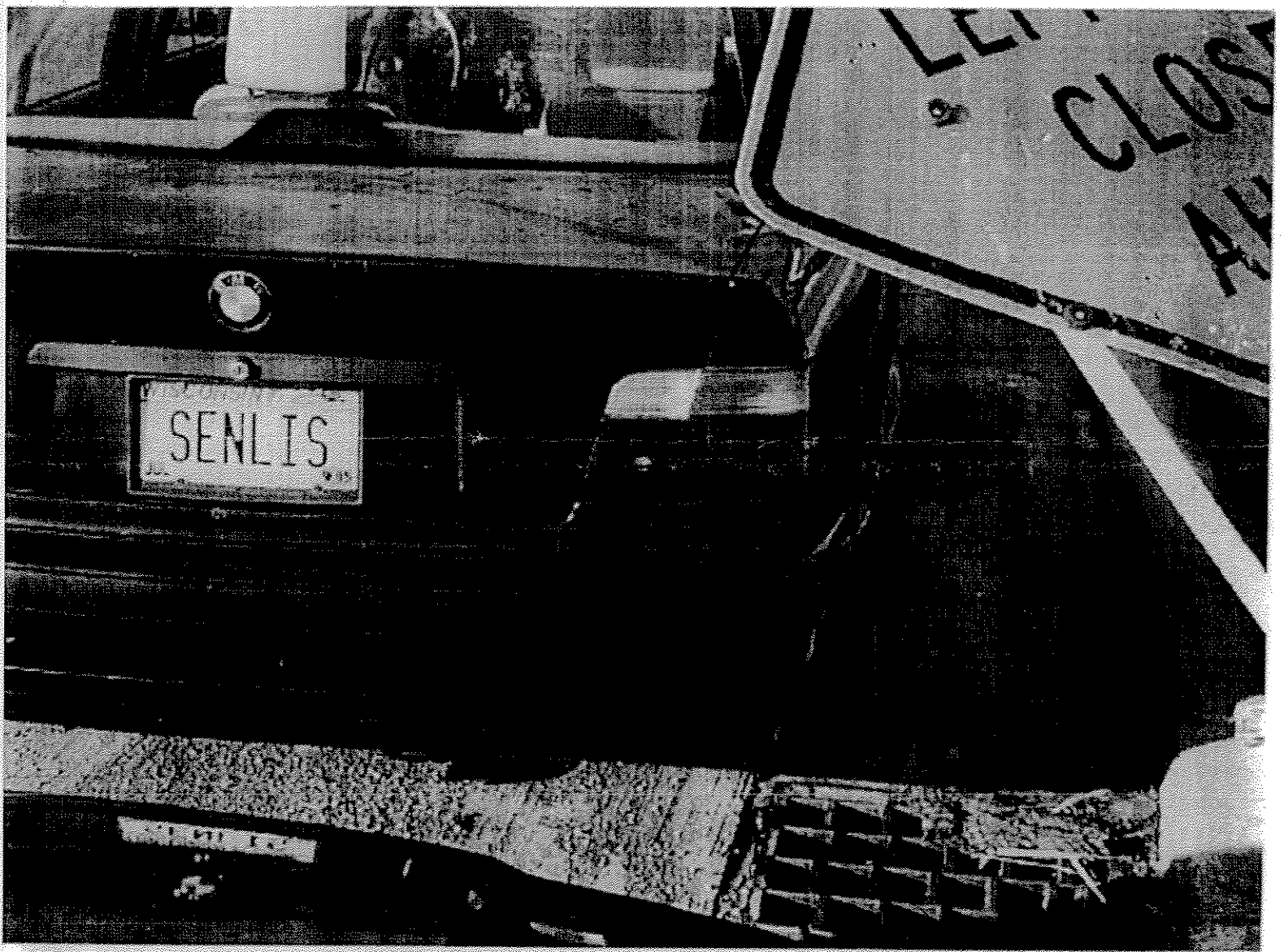

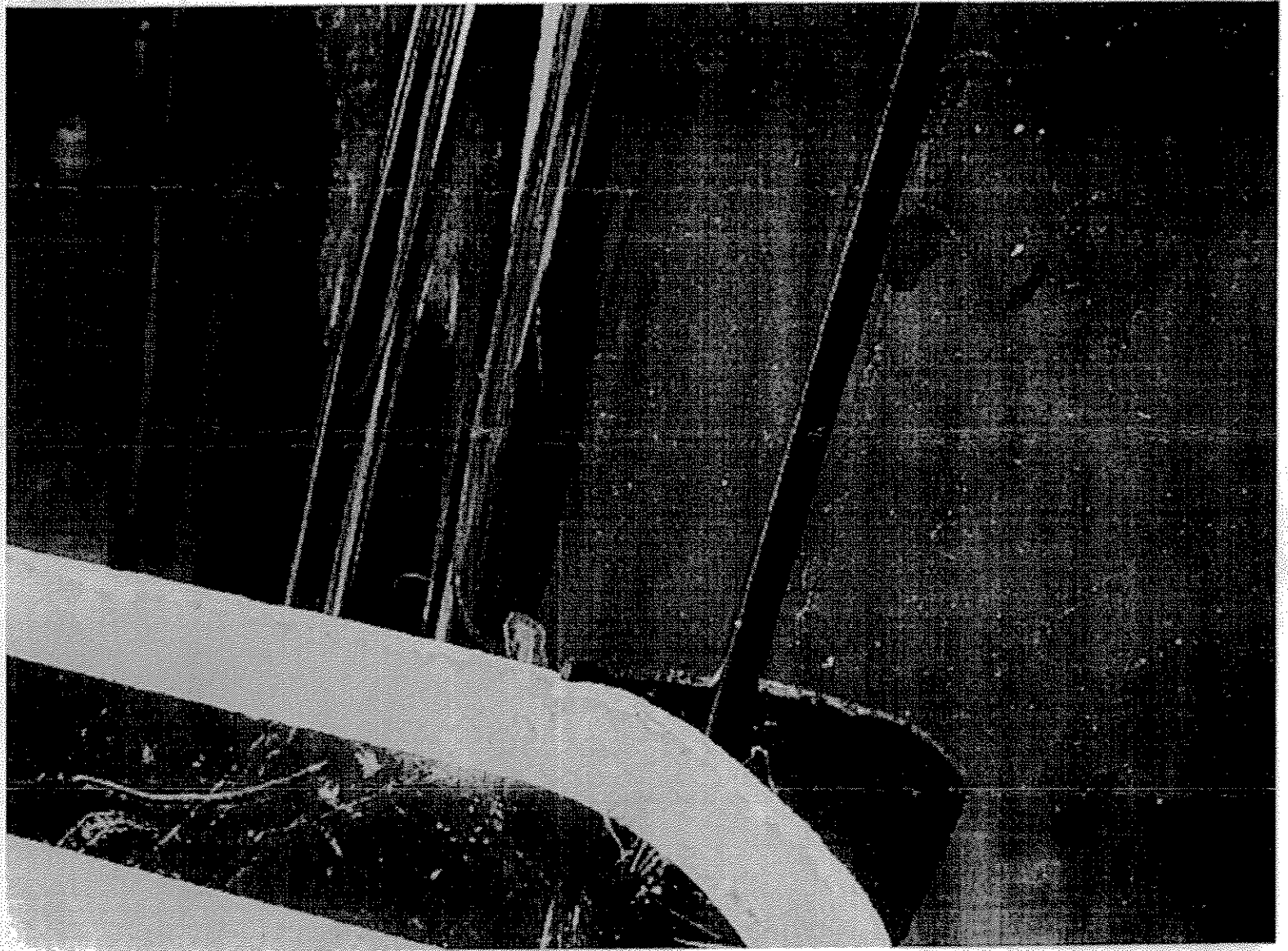

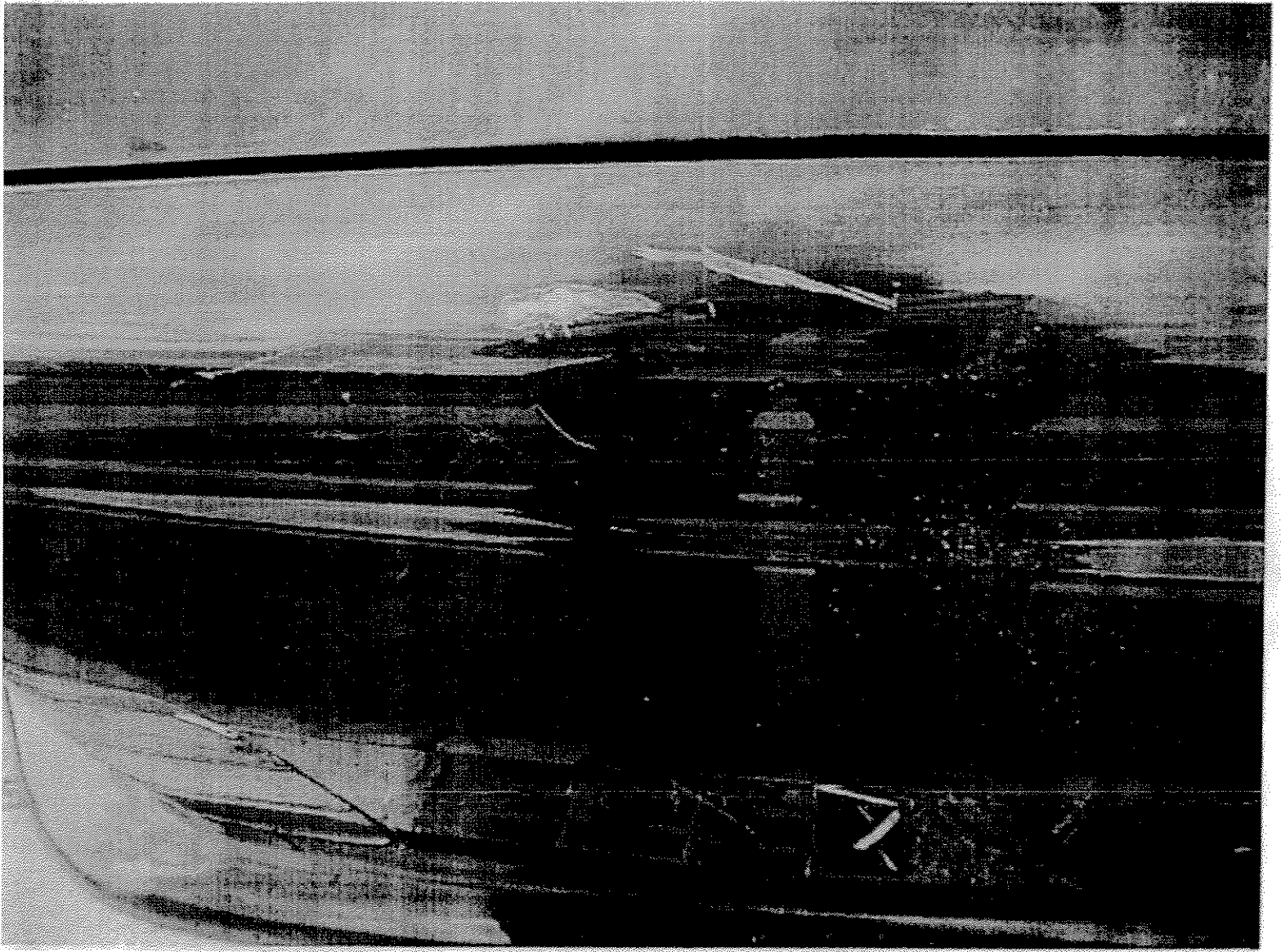

April 13, 2005

CITY OF MILWAUKEE
RECEIVED
2005 APR 18 PM 3:30
OFFICE OF
CITY ATTORNEY

Office of the City Clerks
200 E. Wells Street
Room 205
Milwaukee, WI 53202

RE: Case # 05-S-58

Dear City Clerk,

I have been advised by Bob Overholt to submit the enclosed estimate for repair of damage caused on September 15, 2004, by a road sign on 13th Street near Mt. Vernon Street that fell onto my car. As explained by the body shop, this is repair that needs to be done because the exposed area has begun to show signs of rust. For photos of the damage, please see the file for case # 05-S-58.

I am grateful of all that you can do to help settle this matter.
Thank you in advance for your time and efforts.

Sincerely,



Annemarie Sawkins

cc/ Bob Overholt

*Addition to
claim previously
submitted*

CITY OF MILWAUKEE
2005 APR 18 AM 9:16
RONALD J. LEONHARDT
CITY CLERK

CREST CADILLAC INC.
12800 W. CAPITOL DRIVE/P.O. BOX 629
BROOKFIELD, WI 53005
OFFICE: 262-781-2800 FAX: 262-781-1047
FEDERAL ID.#39-1361550

CD LOG NO 3885-1 DATE 04/13/05

SHOP: CREST CADILLAC INSP DATE: 04/13/05
ADDRESS: 12800 WEST CAPITOL DRIVE PHONE 1: (262)781-2800
PO BOX 629 FAX: (262)781-1047
CITY STATE: BROOKFIELD, WI
ZIP: 53005-

OWNER: SAWKINS, ANNE MARIE HOME PHONE: (414)288-5588

POINT OF IMPACT: 11

LIC#: STATE: VIN: WBACB3318PFE15212
BODY COLOR: BLUE MILEAGE:
CONDITION: GOOD ACCTNG CTL#:

*=USER-ENTERED VALUE E=REPLACE OEM NG=REPLACE NAGS
EC=REPLACE ECONOMY UC=RECONDITIONED PRT UM=REMAN/REBUILT PRT
EU=REPLACE SALVAGE EP=REPLACE PXN PC=PXN RECONDITIONED
PM=PXN REMAN/REBUILT TE=PARTL REPL PRICE ET=PARTL REPL LABOR
IT=PARTIAL REPAIR I=REPAIR L=REFINISH
BR=BLEND REFINISH TT=TWO-TONE CG=CHIPGUARD
SB=SUBLET N=ADDITIONAL LABOR RI=R&I ASSEMBLY
P=CHECK AA=APPEAR ALLOWANCE RP=RELATED PRIOR
UP=UNRELATED PRIOR

1993 BMW 325I STD 4DOOR SEDAN 6CYL GASOLINE 2.5
CODE: 41123B/B OPTNS C/24GD

OPTIONS:
TWO-STAGE - EXTERIOR SURFACES TWO-STAGE - INTERIOR SURFACES
TINTED GLASS TILT STEERING WHEEL

OP	GDE	MC	DESCRIPTION	MFG.PART NO.	PRICE	AJ%	B%	HOURS	R
I	0390		PANEL, QUARTER	RT REPAIR				1.0*1	
L	0390	13	PANEL, QUARTER	RT REFINISH				3.2 4	
RI	0397		DOOR, FUEL FILLER	RT R&I ASSEMBLY				0.3 1	
BR	0479		LID, REAR DECK	BLEND REFINISH				1.2 4	
E	0090		N/PLATE, DECK LID	51141960225	24.75			0.2 1	
RI	0312		N/PLATE, DECK LID	R&I ASSEMBLY				0.2 1	
RI	0388		EMBLEM, DECK LID	R&I ASSEMBLY				0.2 1	
RI	0483	01	CYL, DECK LID LOCK	R&I ASSEMBLY				0.6 1	
RI	0581		HOUSING, TAILLAMP	RT R&I ASSEMBLY				0.7 1	
RI	0566		REAR BUMPER ASSY R&I	R&I ASSEMBLY				0.8 1	
L	M14		CORROSION PROTECTION	REFINISH				0.3*4	
L	M15		COLOR TINT	REFINISH				0.5*4	

1993 BMW 325I STD 4DOOR SEDAN
CD LOG NO 3885-1

L M66 COLOR, SAND & BUFF REFINISH

0.5*4

13 ITEMS

MC MESSAGE(S)
01 CALL DEALER FOR EXACT PART NUMBER / PRICE
13 INCLUDES 0.6 HOURS FIRST PANEL TWO-STAGE ALLOWANCE

FINAL CALCULATIONS & ENTRIES

				24.75
GROSS PARTS				171.00
PAINT MATERIAL				195.75
PARTS & MATERIAL TOTAL				9.98
TAX ON PARTS & MATERIAL @			5.100%	
LABOR	RATE	REPLACE HRS	REPAIR HRS	
1-SHEET METAL	46.00	3.0	1.0	184.00
2-MECH/ELEC	90.00			
3-FRAME	48.00			
4-REFINISH	46.00	5.7		262.20
5-PAINT MATERIAL	30.00			446.20
LABOR TOTAL				22.76
TAX ON LABOR		@	5.100%	
SUBLET REPAIRS				
TOWING				
STORAGE				

GROSS TOTAL 674.69

NET TOTAL 674.69

ADP SHOPLINK U4126 ES CD LOG 3885-1 DATE 04/13/05 01:19:02PM R6.35 CD 02/05
HOST LOG

(C) 1998 - 2005 ADP CLAIMS SOLUTIONS GROUP, INC.

1.4 HRS WERE ADDED TO THIS EST. BASED ON ADP TWO-STAGE REFINISH FORMULA.

THIS ESTIMATE HAS BEEN PREPARED BASED ON THE USE OF ONE OR MORE REPLACEMENT PARTS SUPPLIED BY A SOURCE OTHER THAN THE MANUFACTURER OF YOUR MOTOR VEHICLE. WARRANTIES APPLICABLE TO THESE REPLACEMENT PARTS ARE PROVIDED BY THE MANUFACTURER OR DISTRIBUTOR OF THE REPLACEMENT PARTS RATHER THAN BY THE MANUFACTURER OF YOUR MOTOR VEHICLE.

November 23, 2004

2004 DEC -3 PM 3:14

J. POLENSKE: Investigate and refer to City Attorney for claim with copy to claimant.

JPP/mra

Commissioner Jeff Mantes
Dept of Public Works
City of Milwaukee
841 N. Broadway Room 516
Milwaukee WI 53201

RECEIVED
DEC 01 2004
COMMISSIONER
PUBLIC WORKS

2005 FEB 23 PM 1:49
OFFICE OF
CITY ATTORNEY
CITY OF MILWAUKEE
RECEIVED

Dear Mr. Mantes,

I do not know if by addressing this letter to you, I am addressing this letter to the correct person or not, but I wonder if you would be so kind as to help me.

A very unfortunate thing happened on September 15 of this year. There was a wind storm and my car which was parked on 13th street next to Mount Vernon Avenue was hit by a road sign. Please see attached photos of the scene.

As I understand it, the Dept of Public Works has jurisdiction and operational responsibility for street and traffic signage. I was not going to pursue this matter, but the damaged area is beginning to show signs of rust, and needs to be repainted. Is there any recourse or compensation that the City can provide as restitution?

Thank you very much for helping me in this matter. Your time is greatly appreciated. I look forward to hearing from you.

Sincerely,

Annemarie Sawkins

Annemarie Sawkins

4100 N. Morris Blvd.
Milwaukee, WI 53211

(414) 288-5588
(414) 962-7926

CITY OF MILWAUKEE

2005 FEB 24 PM 4:18

RONALD S. LEONHART
CITY CLERK

OFFICE OF
CITY ATTORNEY

2005 FEB 25 PM 4:12

CITY OF MILWAUKEE
RECEIVED

FROM CITY ENGINEER			
	ORIG	COPY	REVIEW
			<input checked="" type="checkbox"/>
JP			REPLY
CW			COMMENT
JD	<input checked="" type="checkbox"/>		DISTRIB
MA			INFO
SP			COORD
			SEE ME
			ACTION <input checked="" type="checkbox"/>
			RTN:

WISCONSIN
JUL 2001
SENLIS

WISCONSIN

