



Certificate of Appropriateness

Milwaukee Historic Preservation Commission/200 E. Wells Street/Milwaukee, WI 53202/phone 414-286-5712/fax 414-286-3004

Property 1773 N. CAMBRIDGE AV. - An individually designated historic property
Description of work Relocate existing structure to 2208 North Newhall Street. Owner/contractor responsible for obtaining all additional permits including those required for site preparation at Newhall Street.
Date issued 12/15/2015 PTS ID 107791 COA

In accordance with the provisions of Section 320-21 (11) and (12) of the Milwaukee Code of Ordinances, the Milwaukee Historic Preservation Commission has issued a certificate of appropriateness for the work listed above. The work was found to be consistent with preservation guidelines. The following conditions apply to this certificate of appropriateness:

Should an alternate target location be selected, applicant will need to present this site to the Commission for review.

Details of the new location-foundation, orientation, setback, landscaping, hardscaping, etc.-to be presented to staff for approval

Consideration of re-use of foundation materials at new location.

All work must be done in a craftsman-like manner, and must be completed within one year of the date this certificate was issued. Staff must approve any changes or additions to this certificate before work begins. Work that is not completed in accordance with this certificate may be subject to correction orders or citations. If you require technical assistance, please contact Dean Doerrfeld of the Historic Preservation staff as follows: Phone: (414) 286-5712 E-mail: Dean.Doerrfeld@milwaukee.gov.

If permits are required, you are responsible for obtaining them from the Milwaukee Development Center. If you have questions about permit requirements, please consult the Development Center's web site, www.milwaukee.gov/build, or call (414) 286-8210.



City of Milwaukee Historic Preservation Staff

Copies to: Development Center, Ald. Nik Kovac, Contractor, Inspector Construction Section (286-2513)

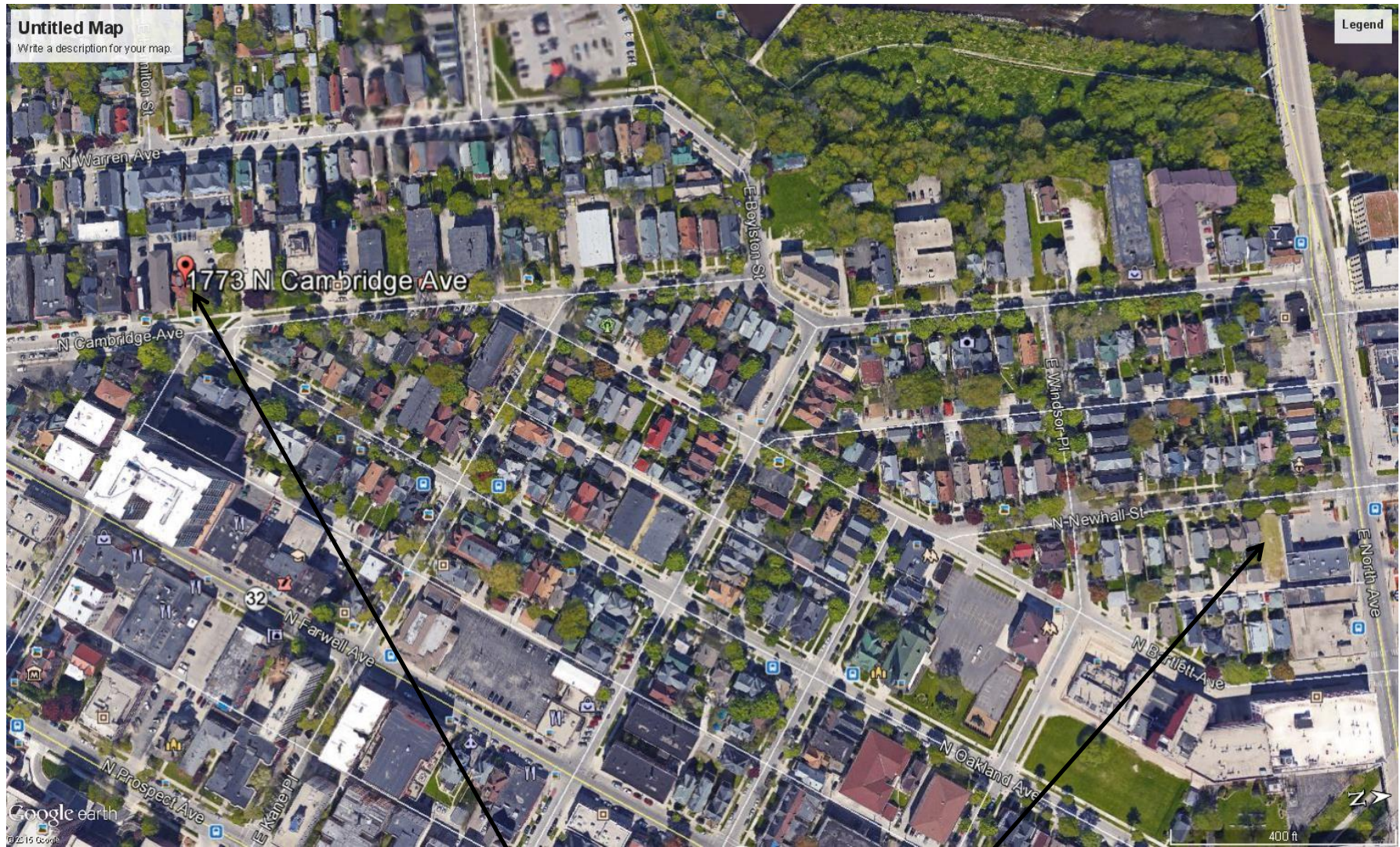

Relocation of existing structure to 2208 North Newhall St.



Artist's rendering of house at new location



Artist's rendering of house at new location