



CITY OF MILWAUKEE
OFFICE OF THE CITY CLERK

Wednesday, June 26, 2024

COMMITTEE MEETING NOTICE

AD 09

YANG, Mong teng, Agent
Mong Teng Food, LLC
5620 S 25th St
Milwaukee, WI 53221

You are requested to attend a hearing which is to be held in Room 301-B, Third Floor, City Hall or you may attend virtually using the link below.

Tuesday, July 09, 2024 at 10:05 AM

The access code is <https://meet.goto.com/616682381>. Please see the enclosed best practices document for further instructions.

Regarding: Your Class A Liquor License Application agent for "Mong Teng Food, LLC" for "Mong Teng Food Market" at 7120 W Good Hope Rd. 

There is a possibility that your application may be denied for one or more of the following reasons: The recommendation of the committee regarding the application shall be based on evidence presented at the hearing. Per MCO 85-2.7-4, probative evidence concerning whether or not a new license should be granted may be presented on the following subjects: whether or not the applicant meets the municipal requirements, the appropriateness of the location and premises where the licensed premises is to be located and whether use of the premises for the purposes or activities permitted by the license would tend to facilitate a public or private nuisance or create undesirable neighborhood problems such as disorderly patrons, unreasonably loud noise, litter, and excessive traffic and parking congestion. Probative evidence relating to these matters may be taken from the plan of operation submitted with the license application, if any, but shall not include the content of any music. Evidence regarding the fitness of the location of the premises to be maintained as the principal place of business, including but not limited to whether there is an overconcentration of businesses of the type for which the license is sought; whether the proposal is consistent with any pertinent neighborhood business or development plans, or the location's proximity to areas where children are typically present. The applicant's record in operating similarly licensed premises; and whether or not the applicant has been charged with or convicted of any felony, misdemeanor, municipal offense or other offense, the circumstances of which substantially relate to the activity to be permitted by the license being applied for or any other factor which reasonably relates to the public health, safety or welfare may also be considered. See attached police report or correspondence.

Notice for applicants with warrants or unpaid fines:

Proof of warrant satisfaction or payment of fines must be submitted at the hearing on the above date and time. Failure to comply with this requirement may result in a delay of the granting/denial of your application.

Failure to appear at this meeting may result in the denial of your license. Individual applicants must appear only in person or by an attorney. Corporate or Limited Liability applicants must appear only by the agent designated on the application or by an attorney. Partnership applicants must appear by a partner listed on the application or by an attorney. If you wish to do so and at your own expense, you may be accompanied by an attorney of your choosing to represent you at this hearing.

You will be given an opportunity to speak on behalf of the application and to respond and challenge any charges or reasons given for the denial. No petitions can be accepted by the committee, unless the people who signed the petition are present at the committee hearing and willing to testify. You may present witnesses under oath and you may also confront and cross-examine opposing witnesses under oath. If you have difficulty with the English language, you should bring an interpreter with you, at your expense, so that you can answer questions and participate in your hearing.

You may examine the application file at this office during regular business hours prior to the hearing date. Inquiries regarding this matter may be directed to the person whose signature appears below.

Limited parking for persons attending meetings during normal business hours is available at reduced rates (5 hour limit) at the Milwaukee Center on the southwest corner of Kilbourn Avenue and Water Street. You must present a copy of the meeting notice to the parking cashier.

PLEASE NOTE: Upon reasonable notice, efforts will be made to accommodate the needs of disabled individuals through sign language interpreters or other auxiliary aids. For additional information or to request this service, contact the Council Services Division ADA Coordinator at (414) 286-2998, Fax - (414) 286-3456, TDD - (414) 286-2025.

JIM OWCZARSKI, CITY CLERK

BY: _____

Jim Cooney
License Division Manager

If you have questions regarding this notice, please contact the License Division at (414) 286-2238.

200 E. Wells Street, Room 105, City Hall, Milwaukee, WI 53202. www.milwaukee.gov/license
Phone: (414) 286-2238 Fax: (414) 286-3057 Email Address: License@milwaukee.gov

MILWAUKEE POLICE DEPARTMENT LICENSING

CRIMINAL RECORD/ORDINANCE VIOLATION/INCIDENTS SYNOPSIS

DATE: 06/11/24
LICENSE TYPE: AMALT
NEW:
RENEWAL:

No. 364905
Application Date:

License Location: 7120 W Good Hope
Business Name: Mong Teng

Licensee/Applicant: Yang, Mong Teng
(Last Name, First Name, MI)

Date of Birth: 09/02/81

Home Address: 5620 S 25th
City: Milwaukee
Home Phone:

State: WI Zip Code: 53221

This report is written by Police Officer Penny Monreal, assigned to the License Investigation Unit, Days.

The Milwaukee Police Department's investigation regarding this application revealed the following:

1. On 03/08/19, the applicant was cited at 2209 W Galena for Building Code Violations.

Charge: Building Code Violations
Finding: Guilty
Sentence: Fine
Date: 01/21/20
Case: 19038514

Date: 6/13/2024
Officer: T. Geniesse

City of Milwaukee Police Department
90-5-1.5 Crime Prevention Survey
Convenience Store/Liquor Store Inspection

Name of Premise: Mong Teng Food Market
Address: 7120 W Good Hope Rd
Phone: 414-750-5159

Owner: Mong Teng Vang 09/02/81 Y5205408132200 exp. 9/2/26
Owner address: 5620 S 25th St
City State Zip: Milwaukee, WI 53221
Owner Phone: 414-750-5159
Owner email: mongtengfood@gmail.com

Manager: Mong Teng Vang
Home Address: : 5620 S 25th St
City State Zip: Milwaukee, WI 53221
Phone: 414-750-5159
Email: mongtengfood@gmail.com

Preferred contact: : Mong Teng Vang

Location currently open: YES NO

Projected open date:

Day's open: S M T W Th F SA ALL

Hours of Operation: Sun: 7:30am-8pm 24 hours Y N
Mon: 7:30am-8pm
Tue: 7:30am-8pm
Wed: 7:30am-8pm
Thu: 7:30am-8pm
Fri: 7:30am-8pm
Sat: 7:30am-8pm

Premise Type: Liquor Store
 Convenience Store
 Other: will be selling wine only

Licenses currently held:

- Alcohol: Yes No Class: #:
Tobacco: Yes No #:
Food: Yes No #:
Extended Hours: Yes No #:
Secondhand Dealer: Yes No Type: #:
Other: Yes No Type: #:
Other: Yes No Type: #:

Exterior Survey:

1. Is the area around the location clean? Yes No
2. What surrounds the location? (Check all the apply)
 - a. Park
 - b. School
 - c. Youth Center
 - d. Church
 - e. Tavern(s) If so, how many
 - f. Residential
 - g. Other businesses
 - h. Other:
3. Can you see from the outside of the location into the interior Yes No
4. Can you see the employees inside of the location from the outside Yes No
5. Are exterior windows free of signage Yes No
6. Is there a parking lot Yes No
7. Is the parking lot clean? Yes No
8. Is the parking lot well lit? Yes No
9. Are there areas where a person could conceal themselves Yes No
10. Is there exterior lighting? Yes No. Does it appears to be adequate Yes No
11. Exterior Payphone? Yes No
12. Are there No Loitering Signs posted? Yes No
13. Are there exterior security cameras Yes No How Many: 4
14. Are the address numbers prominently displayed and easy to see Yes No

Camera Survey:

15. Does this location have security cameras? Yes No
16. Are they in working order? Yes No
17. What format are the cameras?
 - a. Color Yes No
 - b. Digital Yes No
 - c. VCR Yes No
 - d. Recorded Yes No
18. How long is footage stored for later viewing: 30 days
19. Are there exterior cameras Yes No How many: 4
20. Are there interior cameras Yes No How many: 6
21. Do all employees know how to retrieve recorded digital images/footage? Yes No

Interior Survey:

- 22. Is the storeowner willing to be a standing complainant regarding loitering? Yes No
 - a. If yes have them fill out the standing complaint form and give them two of the commercial signs Yes No
- 23. Is the interior of the location neat and clean? Yes No
- 24. Does an interior camera face the entrance/exit? Yes No
- 25. Is there a lockable area that separates employees from customers? Yes No
- 26. Does the store sell single chore boy? Yes No
- 27. Does the store sell blunt wraps? Yes No
- 28. Does the store sell scales? Yes No
- 29. Does the store sell items that may be used as crack pipes? Yes No
 - a. Describe item
- 30. Does the store have an over abundance of sandwich baggies: Yes No
- 31. Does the owner understand that these items are often used for drug use? Yes No
- 32. Do the products in the store appear to be new and rotated often? Yes No
- 33. Are emergency and non-emergency numbers posted near the phone? Yes No
- 34. Does the owner know how to contact their police district directly? Yes No
 - a. Did you provide a district contact guide to the owner? Yes No

Complete this section if alcohol establishment is a convenience store:

(** Read full ordinance for all details "68-4.3 Convenience Food Stores")

All convenience food stores not exempted under sub. 3 shall:

- 1. Is the cash register located in a manner so that at the time of a sales transaction, the employee and customer are both visible from the sidewalk? Yes No **
- 2. Are the glass entrance and exit doors clear of any signs or advertisements with the exception of a sign which states that the cash register contains \$50 or less and that the safe is no accessible to employees? Yes No
- 3. Does the store maintain one of the following on the licensed premise:
 - a. A safe that was in use at the convenience food store on August 17, 1994? Yes No
 - b. A drop-safe or time release safe that weighs at least 500 pounds or which is attached to or set into the floor in a manner approved by the police department? Yes No
- 4. Is lighting provided for the store's parking area during all hours of darkness when employees or customers are on the premises at a minimum average of 2-foot candles per square foot, unless the store is not open for business after sunset and before sunrise? Yes No N/A
- 5. Are at least two high-resolution surveillance security cameras installed? Yes No
- 6. Are the security cameras in working order? Yes No
- 7. Does one camera show an overall view of the counter and register area? Yes No
- 8. Does one camera show a clear, identifiable, full frame image of the face of each person entering and leaving the store? Yes No
- 9. Are the camera views obstructed by fixtures or displays? Yes No
- 10. Is the recorded footage stored for at least 30 days? Yes No
- 11. Do all store employees know how to record footage from the camera system to media capable of being transferred to police custody? Yes No

12. Are customer entrances/exits made of glass or other transparent material? Yes No
a. Exception: A store that does not have such doors on August 17, 1994 shall not be required to install such doors until the holder of the store's food dealer license changes.
13. Has the owner and their employees attended the Robbery Prevention Training within 120 days of ownership or employment? Yes No Unknown was advised to call
a. Contact Community Outreach and Education at 935-7836 for schedule.

Sub 3. Exemptions. The requirements of this section do not apply to a convenience food store that conforms to either of the following descriptions:

- a-1. The store is located in an enclosed shopping structure, enclosed commercial building or hospital. A convenience food store is not in an enclosed structure or building if a customer can enter it directly from the outside.
Does store conform to a-1 Yes No
- a-2. The store physically separates employees from customers with a solid partition that bars a person from entering the employee area from the customer area, has a secure lock on the employee side of any door between the employee area and the customer, and conducts all transactions through a service window or similar arrangement.
Does store conform to a-2 Yes No
- a. At the commissioner's discretion, a convenience store may be exempted from any or all of the regulations specified in sub 2.
Does this location hold an exemption from the commissioner regarding any of the requirements of Sub 2? Yes No

ADDITIONAL COMMENTS/RECOMMENDATIONS:

Owner is applying to sell wine only



Concentration Map for 7120 W Good Hope Rd

Area of Interest (AOI) Information

Area : 21,862,585.72 ft²

Apr 29 2024 11:15:50 Central Daylight Time

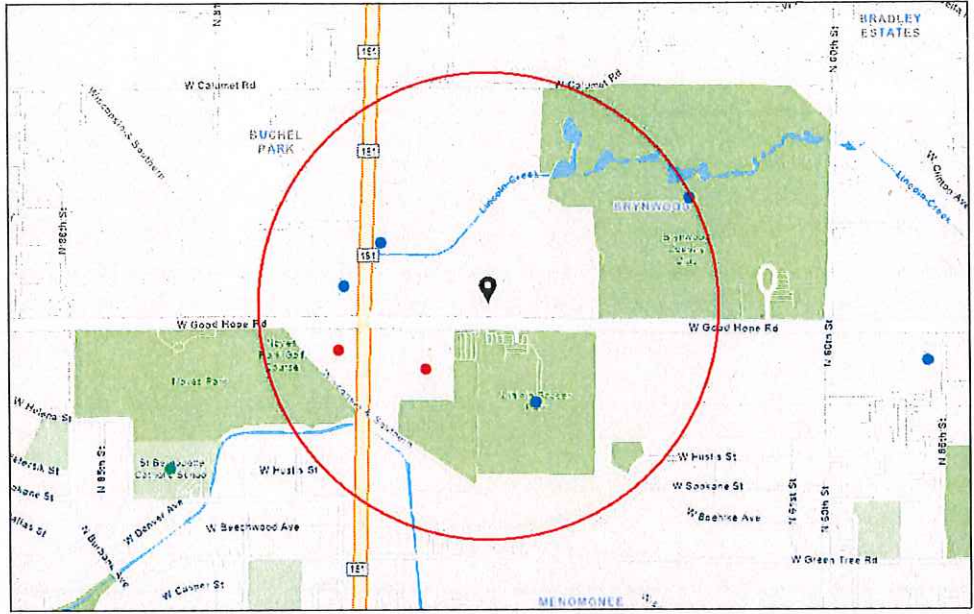

- Alcohol Licenses (active)
- Class A Liquor and Malt
 - Class B Fermented Malt Beverage
 - Class B Tavern

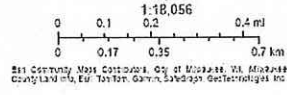

Summary

Name	Count	Area(ft ²)	Length(mi)
Alcohol Licenses	6		

Alcohol Licenses

#	Legal Entity	Trade Name	Licensee	Address	License Type Name	Total Capacity	Expiration Date	Count
1	CONCERT WISCONSIN COUNTRY CLUB, LLC	WISCONSIN COUNTRY CLUB	Adam Suelflow, Agt	6200 W GOOD HOPE RD	Class B Tavern License		6/18/2024, 7:00 PM	1
2	7330 Development LLC	Legends Lounge	JENNIFER GARCIA, Agt	7330 N 76TH ST	Class B Tavern License	540	7/29/2024, 7:00 PM	1
3	JGT Investments LLC	Prime Social Restaurant & Bar	ODEAN H TAYLOR, Agt	7225 N 76TH ST	Class B Tavern License	375	8/27/2024, 7:00 PM	1
4	MEGA MARTS, LLC	PICK 'N SAVE #418	ANNETTE EUELL-MOSLEY, Agt	7401 W GOOD HOPE RD	Class A Malt & Class A Liquor License		9/19/2024, 7:00 PM	1
5	Milwaukee Kickers Soccer Club Inc.	Milwaukee Kickers Soccer Club Inc.	Alvaro Garcia-Velez, Agt	7101 W Good Hope RD	Class B Tavern License		12/11/2024, 6:00 PM	1
6	ANDYS 7155 LLC	Martha's Vineyard	KAVITA S KHULLAR, Agt	7155 N 76TH ST	Class A Malt & Class A Liquor License		3/5/2025, 6:00 PM	1

Establishments within a 0.5 miles radius centered on area of interest.



Wednesday, June 26, 2024



Notice of Public Hearing

Blank Notice

YANG, Mong teng, Agent
Mong Teng Food Market at 7120 W Good Hope Rd
Class A Liquor License Application

Tuesday, July 09, 2024 at 10:05 AM

To whom it may concern:

The above application has been made by the above named applicant(s). This requires approval from the Licenses Committee and the Common Council of the City of Milwaukee. The hearing before the Licenses Committee will take place on 7/9/2024 at 10:05 AM in Room 301-B, Third Floor, City Hall. This is a public hearing. Those wishing to view the proceeding are able to do so via the City Channel – Channel 25 on Spectrum Cable – or on the Internet at <http://city.milwaukee.gov/citychannel>. Those wishing to provide oral testimony via internet are asked to contact the staff assistant, Yadira Melendez at (414) 286-2775 or stasst5@milwaukee.gov for necessary information. Please make such requests no later than one business day prior to the start of the meeting. You are not required to attend the hearing, but please see the information below if you would like to provide testimony. Once the Licenses Committee makes its recommendation, this recommendation is forwarded to the full Common Council for approval at its next regularly scheduled hearing.

Important details for those wishing to provide information for the Licenses Committee to consider when making its recommendation:

1. The license application is scheduled to be heard at the above time. Due to other hearings running longer than scheduled, you may have to wait some time to provide your testimony.
2. You must appear in person and testify as to matters that you have personally experienced or seen. (You cannot provide testimony for your neighbor, parent or anyone else; this is considered hearsay and cannot be considered by the committee.)
3. No letters or petitions can be accepted by the committee (unless the person who wrote the letter or the persons who signed the petition are present at the committee hearing and willing to testify).
4. Persons opposed to the license application are given the opportunity to testify first; supporters may testify after the opponents have finished.
5. When you are called to testify, you will be sworn in and asked to give your name, and address. (If your first and/or last names are uncommon please spell them.)
6. You may then provide testimony.
 - a. Include only information relating to the above license application.
 - b. Include only information you have personally witnessed or seen.
 - c. Provide concise and relevant information detailing how this business has affected or may affect the peaceful enjoyment of your neighborhood.
 - d. If by the time you have the opportunity to testify, the information you wish to share has already been provided to the committee, you may state that you agree with the previous testimony. Redundant or repetitive testimony will not assist the committee in making its recommendation.
7. After giving your testimony, the members of the Licenses Committee and the licensee may ask questions regarding the testimony you have given or other factors relating to the license application.
8. Business Competition is not a valid basis for denial or non-renewal of a license.
Please Note: If you have submitted an objection to the above application your objection cannot be considered by the committee unless you personally testify at the hearing.

OCCUPANT	MAIL ADDRESS	CITY STATE ZIP
CURRENT OCCUPANT	7020 W GOOD HOPE RD	MILWAUKEE, WI 53223-4609
CURRENT OCCUPANT	7110 W GOOD HOPE RD	MILWAUKEE, WI 53223-4611

Blank Notice

Total Records: 2

Radius 1,000 feet and Center of the Circle: 7120 W Good Hope Rd



BUSINESS LICENSE PLAN OF OPERATION

ccl-busplan 5/12/2020

Office of the City Clerk License Division
200 E. Wells St. Room 105, Milwaukee, WI 53202
(414) 286-2238 www.milwaukee.gov/license e-mail address: license@milwaukee.gov

1. Type of Business

- Applying for: Extended Hours (12AM to 5AM) - If a food establishment, check all that apply: Delivery Drive Thru Dining Room
 Self Service Laundry Massage Establishment Filling Station
 Other (supplemental application for specific license also required)

Provide a detailed description of the type of business you plan on operating:

Grocery Store provide wine retail, only Asian Wines

Do you have any experience operating this type of business? No Yes If yes, explain: *5 month now*

2. Business Operations

- a. Proposed Opening Date: *Open*
- b. Is this premise under construction? No Yes If yes, list estimated completion date: _____
- c. Is this a franchise? No Yes
- d. Is this premises currently licensed? No Yes If yes, list type of license: *Food Dealers, Food Manager*
- e. Is the current licensee operating? No Yes If no, list date closed: _____
- f. Do you have future plans for other businesses, licenses or permits at this location? No Yes
If yes, explain: _____
- g. Have you previously held an Extended Hours License in Milwaukee? No Yes
If yes, list address(es): _____
- h. Are other businesses operating in the same building? No Yes If yes, describe: _____

3. Litter & Noise

- a. How are grounds kept clean? Sweep Pressure Wash Pick Up Litter Other: _____
- b. How often will grounds be cleaned? Daily Weekly As Needed Monthly Other: _____
- c. Grounds cleaned by: Licensee Building Owner Employees Hired Maintenance Other: _____
- d. How are noise issues prevented and/or addressed? Security Manager approaches customer(s) Call Police
 Signs Posted Other: _____
- e. Will a sound amplification system be used? No Yes If yes, describe: _____

4. Smoking & Sanitation

- a. Are there designated outdoor smoking areas? No Yes If yes, describe: _____
- b. Number of Garbage Cans: Inside: *4* Locations: *Outside, Kitchen, Bathroom, Men & Pre*
Outside: *2* Locations: *Front, back.*
- c. Is a crowd control barrier used? No Yes If yes, describe: _____
- d. How many restrooms are on the premises? *3*
- e. Name of solid waste contractor: Advanced Disposal Waste Management Other: _____

5. Security

- a. Are there onsite parking spaces? No Yes If yes, how many? 17 and describe the parking security plan: Front and back parking, bright light and Security Camera
- b. Is there a loading zone? No Yes If yes, describe the loading area security plan: _____
- c. Will you have licensed security on premise? No Yes If yes, how many? 10 and answer the following:
 What are their responsibilities? _____
 Describe equipment used _____
 List their License Number (s) _____
- d. Will there be security cameras? No Yes If yes, how many? 10 and list locations: Kitchen, outdoor front door, Sidedoor, backdoor, and inside main Entrance
- e. Will searches/identification checks be done upon entry? No Yes If yes, describe _____

6. Percentage of Sales (must total 100%)

Alcohol <u>1</u> %	Food <u>99</u> % Cigarettes, Electronic Vape Devices, Tobacco Products _____ %	Secondhand Merchandise _____ %	Precious Metals & Gems _____ %
Entertainment _____ %	Salvaged Materials _____ % (such as scrap metal)	Personal Services (such as tattoo, body piercing, salon, tailor, tanning, etc.) _____ %	Other _____ % Describe: _____
Pawnbroker Activity _____ %			

7. Businesses/Licenses on the Premises (check all that apply):

Type 1

- Full Service Restaurant Cafe/Coffee Shop Deli or Fast Food Restaurant Private/Fraternal/Veterans Club
- Night Club Tavern Cocktail Lounge Teen Club
- Banquet Hall Sports Facility Bowling Alley
- Hotel/Motel : Number of Floors: _____ Rooming House: Number of Floors: 1
 Number of Rooms: _____ Number of Rooms: 10

Type 2

- Liquor Store Corner Store Supermarket Convenience Store
- Gas Station Amusement/Phonograph Distributor Recycling, Salvage or Towing
- Used Car Dealer Personal Service Establishment
(such as tattoo business, hair salon, tailor, etc.) Recording Studio

What other licenses/permits will you hold at this location? (check all that apply)

- Occupancy Permit Cigarette, Tobacco, Electronic Vape Products Gas Station Extended Hours Class "B" Tavern Weights & Measures
- Secondhand Dealer Precious Metal & Gem Other: _____

8. Legal Capacity (only if a Type 1 premises in #7 above)

Capacity 40 (Call the Milwaukee Development Center at 414-286-8211 if you have questions.)

9. Premises Description

- a. Identify all area(s) of the premises that will be used in operating this business (include areas used only for storage):
 1st Floor 2nd Floor Basement Storage Patio Beer Garden Sidewalk Café Deck Rooftop
 Other: Describe: _____
- b. Describe Location: Major Thoroughfare Secondary Street Other: Good Hope Rd
- c. Nearest Major Cross Street: Good Hope Rd
- d. Describe Building: Free Standing Building Strip Mall Other: _____
- e. Describe Premises Structure: Single Story Multi-Story - # of Stories _____ Other: _____
- f. Describe Surrounding Area: Commercial Residential Industrial Other: _____
- g. Building Owner Name: Mong Teng Yang Phone Number: 414-750-5159
 Building Owner Address: 5620 S 25th St Milwaukee, WI 53221

10. Hours of Operation & Customers

Will customers be entering the premises? No Yes

Day of the Week	Proposed Hours of Operation:		Estimated Number of Customers expected each day	Potential Age Range of Customers	Class B Tavern Applicant Only: Age Restriction (If none, write 'None')
	Open Time (include a.m. or p.m.)	Close Time (include a.m. or p.m.)			
Sunday	7:30 AM	8 PM	125	5-67	None
Monday					
Tuesday					
Wednesday					
Thursday					
Friday					
Saturday					

An Extended Hours Establishment License is required for any convenience store, filling station, personal service establishment (such as tattoo, body piercing, salon, tailor, tanning, etc.), recording studio or restaurant which is open between the hours of 12:00 a.m. and 5:00 a.m.

Alcohol Establishments Class A: 8:00 am to 9:00 pm Sunday thru Saturday
 Permitted Hours of Operation: Class B: 6:00 am to 2:00 am Sunday thru Thursday, 6:00 am to 2:30 am Friday & Saturday

Entertainment Outdoor Closing Hours: 10:00pm Sunday-Thursday; 12:00am Friday & Saturday; unless a different time, either earlier or later, is established by the Common Council in its approval of the licensee's plan of operation.

11. Signature(s)

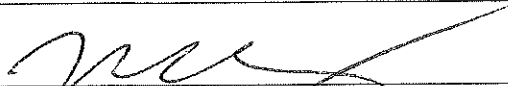
 Signature of Sole Proprietor, Partner, or 20% or more Shareholder
 (If there are no 20% or more shareholders, Corporate Officer-print name/title and sign)

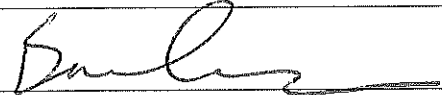
 Signature of additional partner or 20% or more shareholder

See Application Information for a complete list of all required application forms.



**ALCOHOL BEVERAGE & PUBLIC ENTERTAINMENT PREMISES
SUPPLEMENTAL APPLICATION**

Office of the City Clerk License Division
200 E. Wells St. Room 105, Milwaukee, WI 53202
(414) 286-2238 e-mail address: license@milwaukee.gov www.milwaukee.gov/license

Legal Entity Name: Mong Teng Food LLC

Premise Address: _____

Proximity of Premises to Church, School, Daycare Center or Hospital

Is the building within 300 feet of any church, school, daycare center or hospital? No Yes

"Service Bar Only" Designation

If applying for Class B or C license, are you applying for "Service Bar Only"? No Yes
Service Bar Only means customers cannot sit at the bar. Alcohol is served to employees who serve patrons seated at tables. No stools, chairs or other articles of furniture shall be placed at the service bar for patrons to sit upon.

Business Information

- a) Are you taking out this application for anyone that may not be eligible for a license? No Yes
If yes, list their name and address: _____
 - b) Will the agent, a partner or the individual licensee be conducting the day-to-day operations of the business? No Yes
If no, list the name and address of the person(s) who will: _____
- Class B Applicants: If the agent, a partner or the individual licensee will not be conducting the day-to-day operations of the business, the person(s) listed above must obtain a Class B Managers license.
- c) Does anyone else have money invested or any other interest in this business? No Yes
If yes, explain: _____
 - d) Have you made an agreement with anyone to repay any loan or any other payments based upon income from the business?
 No Yes If yes, list name and address: _____

Property Information (New & Transfer Applicants Only)

- a) Do you own or lease the building? Own Lease
 - b) Who owns the fixtures (for example, coolers, etc.)? Mong Teng
 - c) Are you purchasing the stock and/or fixtures? No Yes If yes, amount paid \$ _____
 - d) Total amount paid for business \$ 0
 - e) Total amount paid for goodwill of the business \$ 0
- Goodwill comprises the reputation and customer relationships of an existing business. If the price you pay for the business exceeds the fair market value of all of the rest of the assets of the business, the excess may be considered goodwill.
- f) Have you made arrangements with the seller for payment of personal property taxes? No Yes

Lease Information (New & Transfer Applicants who are leasing the premises only)

- a) Date lease begins _____ Ends _____
- b) Monthly rental \$ _____
- c) Do you have an option to renew the lease? No Yes
- d) Does your lease allow for assignment to another party without the consent of the owner? No Yes
- e) For what length of time have you been guaranteed occupancy (number of years)? _____

Lease Information (Continued)

- f) In addition to paying the monthly rental, will you have to pay anything additional to the owner of the building to guarantee performance of the lease? No Yes If yes, explain _____
- g) Does the present owner or occupant object to the granting of your license? No Yes
If yes, explain _____

Change of Agent Applicants Only

Have there been any changes to the floor plan since the last application was submitted? No Yes
If no, a new floor plan is not required. If yes, submit a new floor plan and explain the change(s):

Signature

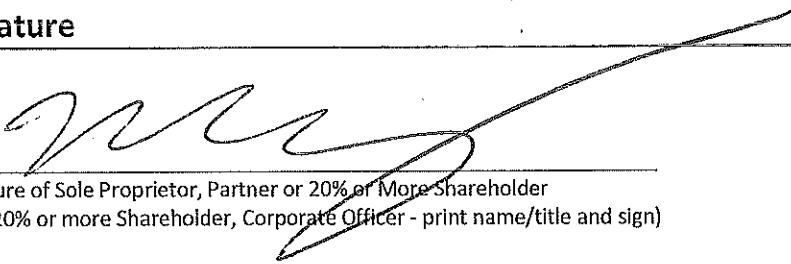

Signature of Sole Proprietor, Partner or 20% or More Shareholder
(If no 20% or more Shareholder, Corporate Officer - print name/title and sign)

Note: All information contained in this application is subject to approval by the Common Council.
Deviating from approved plan of operation will subject licensee to citations, and/or suspension or non-renewal of the license.
Contact the License Division for information on how to request changes.

New and transfer of premises applicants must submit the following:

- Detailed floor plan
- If a restaurant, copy of the menu

Alcohol Beverage Establishment & Food Dealer Floor Plan Sample

See the Alcohol Beverage Establishment & Food Dealer Detailed Floor Plan Requirements for a list of all items that must be included. Reminder: The areas for Alcohol Storage and Display must be included and the dimensions must be given. This includes basement storage.

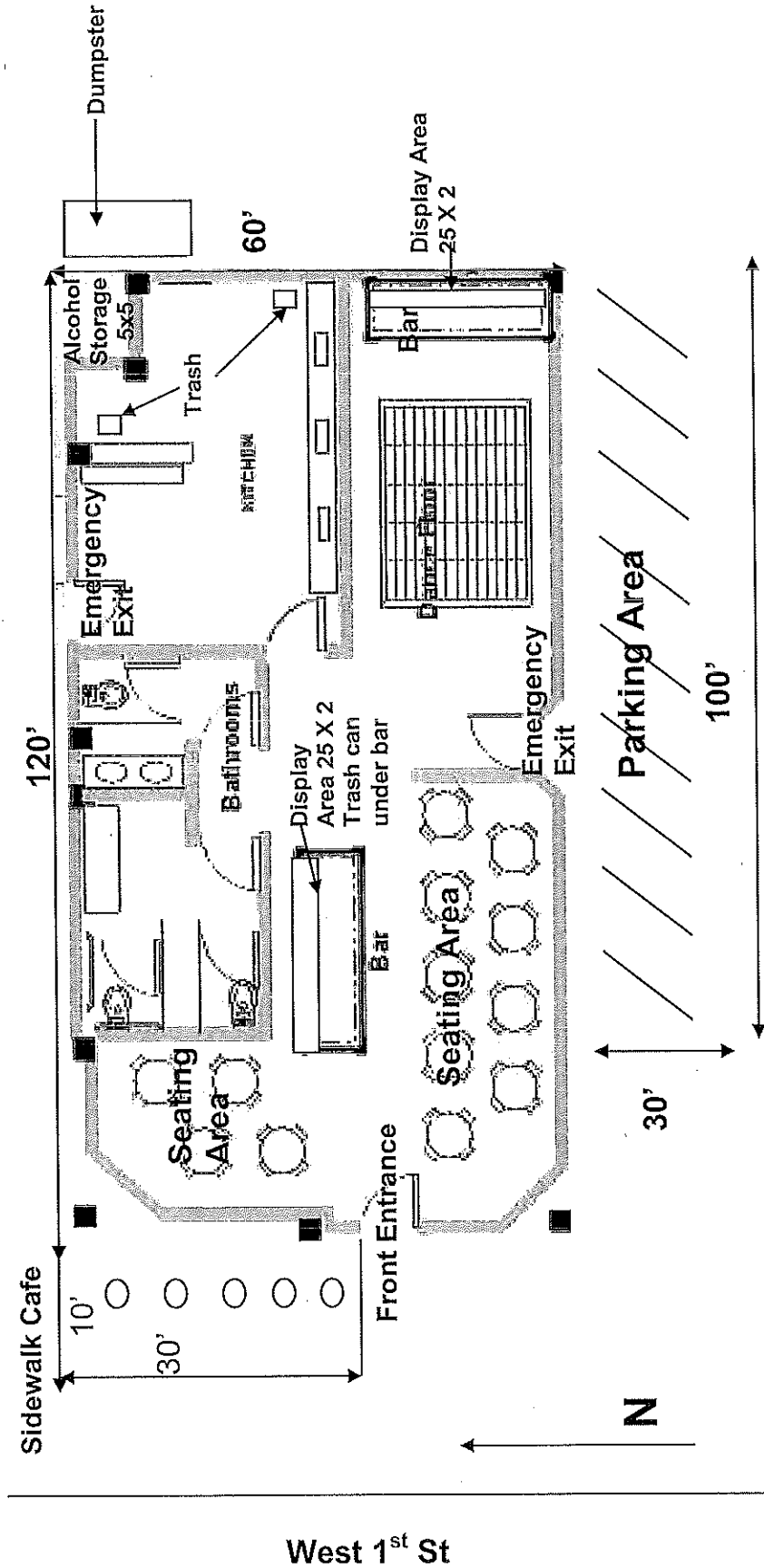

**Total
Square
Footage =
6600'**

North Main St

John A. Doe Agent for "ABC Corporation"

"My Bar"

122 Any Street

Date: June 1, 2015

4/29/24

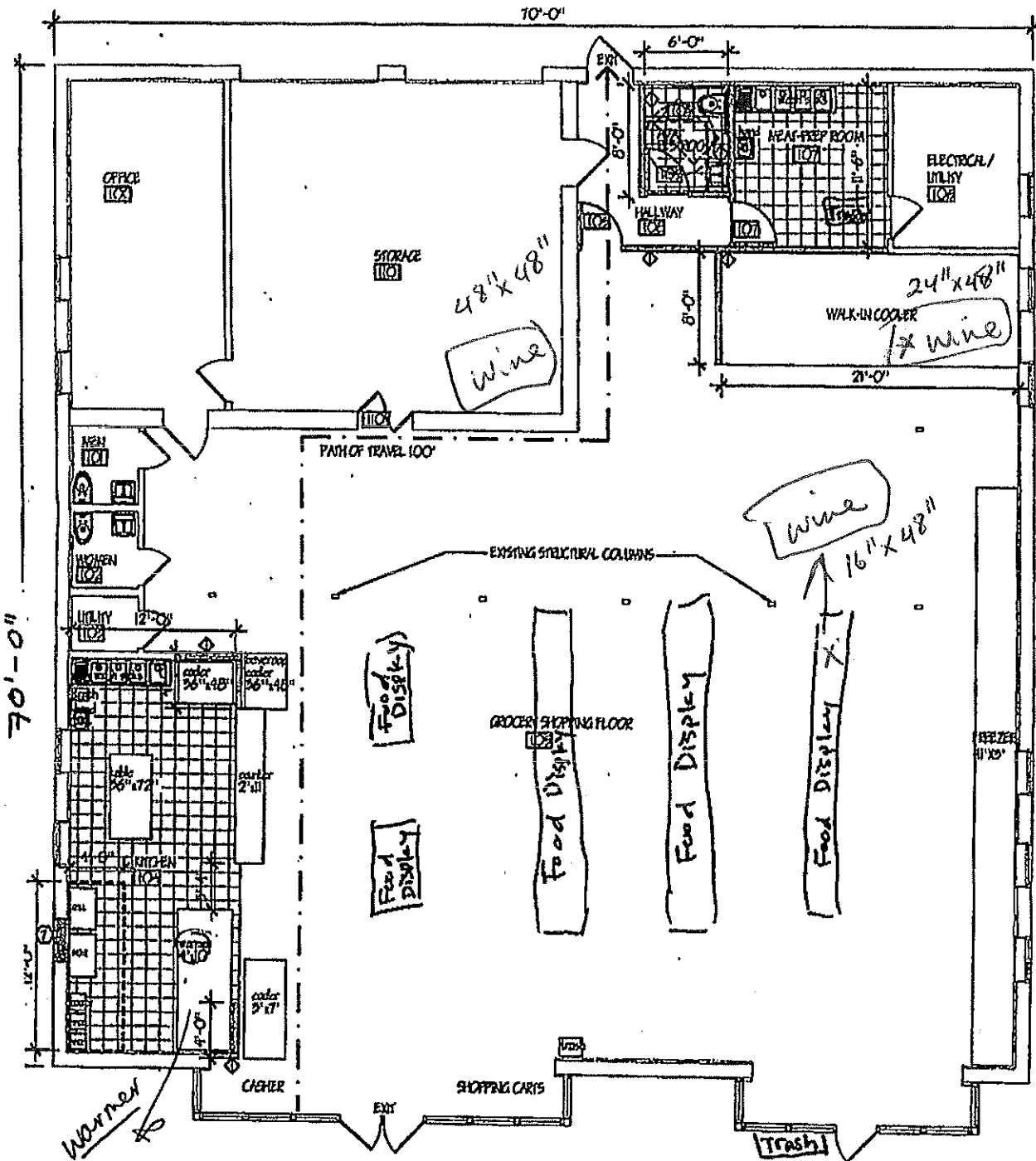

- CONSTRUCTION NOTES:**
- NEW WALLS TO BE TYPED AND FINISHED PLANE AND PAINTED - COLOR BY OWNER
 - FURNISH AND INSTALL BATHROOM EXHAUST PER CODE.
 - FURNISH AND INSTALL NEW PLUMBING FIXTURES
 - FURNISH AND INSTALL NEW FLOORING PRODUCT AND FINISH CHOSEN BY OWNER
 - FURNISH AND INSTALL NEW DOORS AND FRAMES AND COMPLIANT HARDWARE
 - PATCH AND REPAIR AND PAINT CEILING IN BATHROOMS.
 - CLOSE UP EXISTING OPENING WITH CURB BELLITE AND MATCH EXISTING INTERIOR

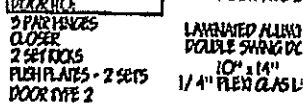
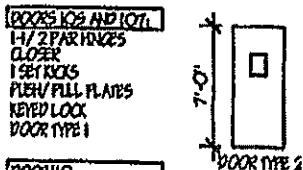
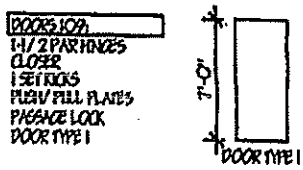

- HARDWARE NOTES**
- ALL DOOR HARDWARE SHALL BE AS MANUFACTURED BY SOLACE OR EQUAL.
 - HARDWARE TO BE DRILLED ALUMINUM OR IN.
 - DOOR FINISH TO BE STAINED, SOLID CORE
 - NEW DOOR HARDWARE SHALL BE ADA COM.

3 REVISED FLOOR PLAN
SCALE: 1/8" = 1'-0"

Total sq. ft = 70 x 70 = 4,900 sq. ft.
MongTeng Food LLC
Mong Teng Food & Deli
7120 W. Good Hope Rd.
Mong Teng Yang-Agent

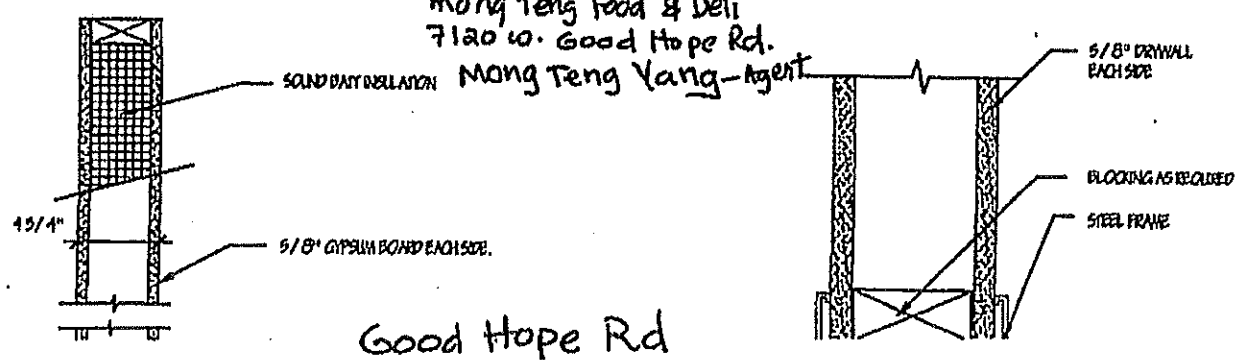

Good Hope Rd

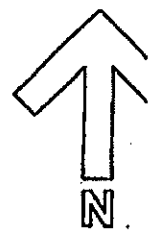

4/29/24

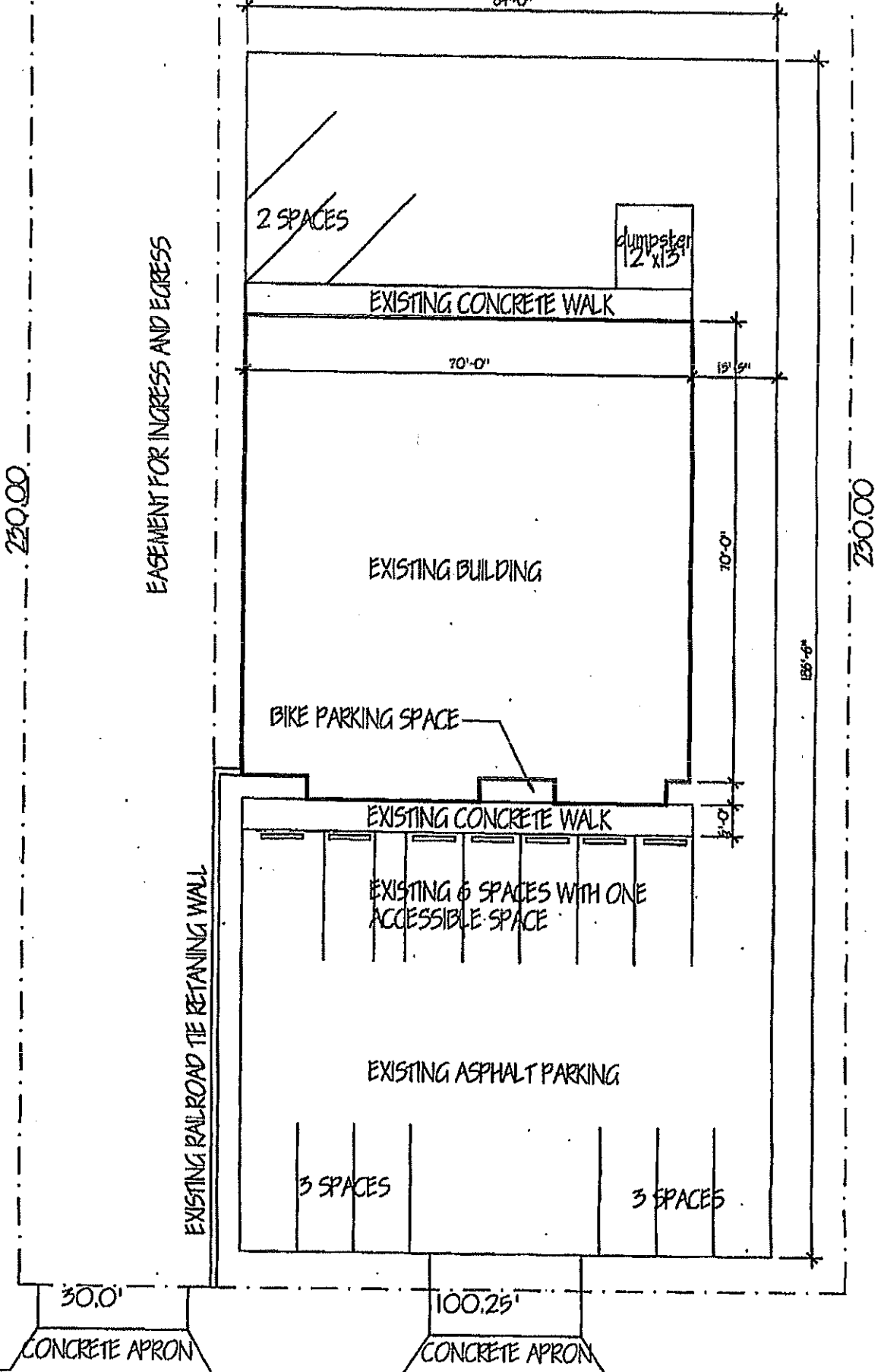
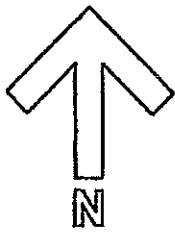

1

EXISTING SITE PLAN

SCALE: 1/16" = 1'-0"

WEST GOOD HOPE ROAD

Mong Teng Food LLC
 Mong Teng Food & Deli
 7120 W. Good Hope Rd.
 Mong Teng Yang - Agent