

D&D # 2599

MILWAUKEE COUNTY CERTIFIED SURVEY MAP NO. _____

BEING A DIVISION OF A PART OF LOTS 26, 27, 28, 29 AND 30, BLOCK 8 AND THE VACATED ALLEY LYING SOUTH OF LOT 29 AND NORTH OF LOTS 26, 27 AND 28 ALL IN THE ORIGINAL NORTH MILWAUKEE SUBDIVISION NO. 1 LOCATED IN THE SOUTHEAST 1/4 OF SECTION 36, TOWN 8 NORTH, RANGE 21 EAST, IN THE CITY OF MILWAUKEE, MILWAUKEE COUNTY, WISCONSIN.

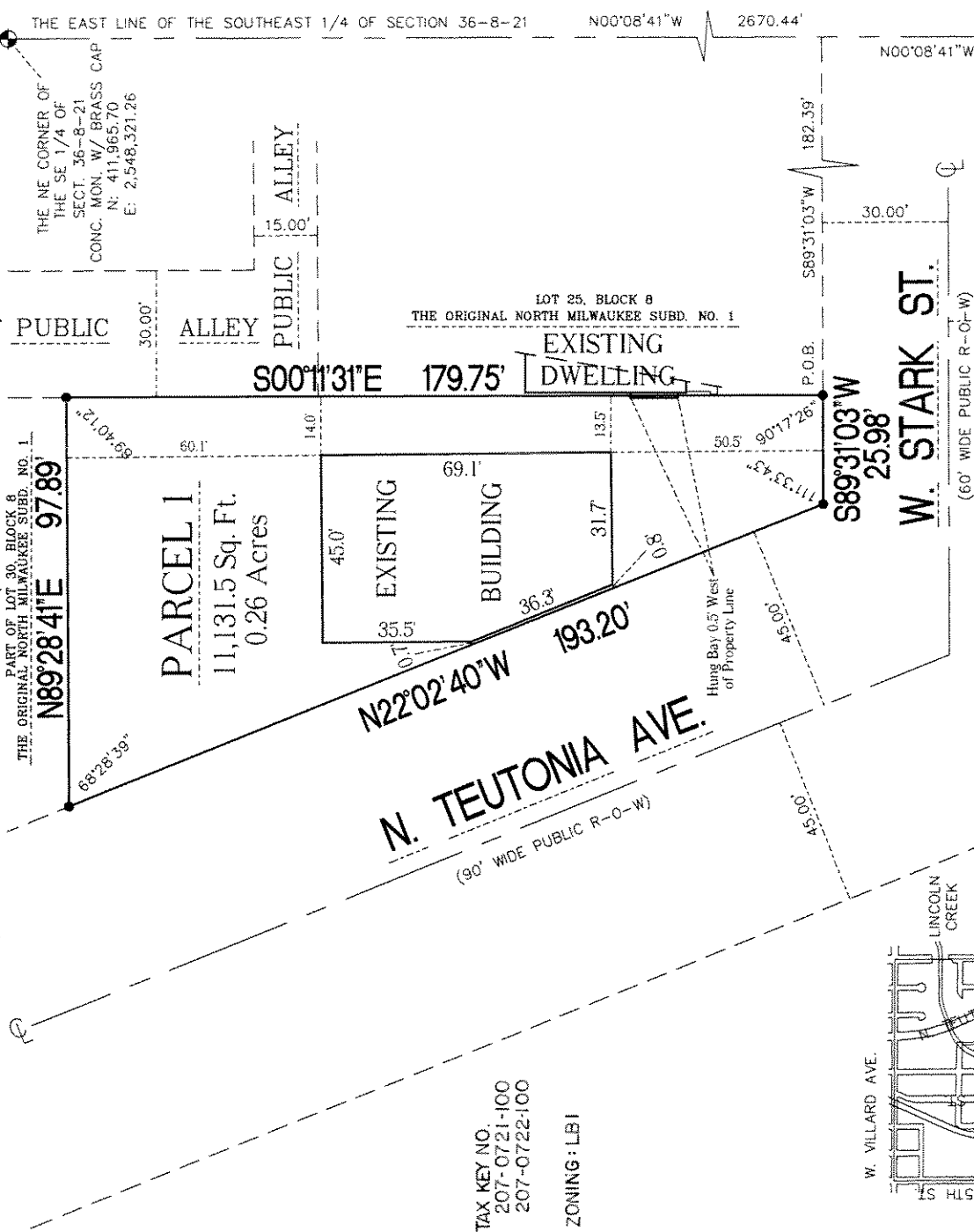

TAX KEY NO.
207-0721-100
207-0722-100

ZONING: LBI

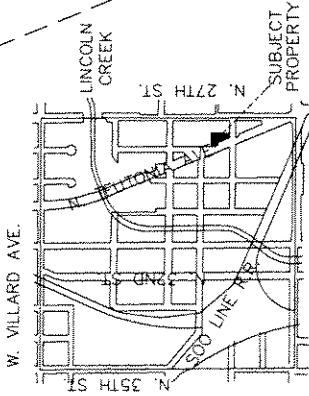

SE 1/4 OF SECT. 36-8-21
SCALE: 1" = 2000'



(IN FEET)

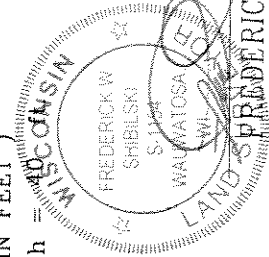

--- DENOTES SET 3/4" X 18" LONG IRON REBAR WEIGHING A MINIMUM OF 1.13 LBS PER LINEAL FOOT.

ALL BEARINGS ARE REFERENCED TO THE EAST LINE OF THE SOUTHEAST 1/4 OF SECTION 36-8-21, WHICH IS ASSUMED TO BEAR N00°08'41"W, STATE PLANE COORDINATE SYSTEM SOUTH ZONE, DEC. 2005 DATUM.

SURVEYING ASSOCIATES, INC.
2554 N. 100th STREET
WAUWATOSA, WI. 53226
PHN 414-257-2212
FAX 414-257-2443

INSTRUMENT DRAFTED BY: TRACY ZURBRUG
INFRASTRUCTURE SERVICES DIVISION

Marcus J. ...
CENTRAL DRAFTING & RECORDS MANAGER

Tracy Zurbrug
ENGR. IN CHARGE ENVIRON. ENGR.

[Signature]
CITY ENGINEER

APPROVED

JOB NO. 31759 CSM OCTOBER 4, 2006 SHEET 1 OF 3

MILWAUKEE COUNTY CERTIFIED SURVEY MAP NO. _____

BEING A DIVISION OF A PART OF LOTS 26, 27, 28, 29 AND 30, BLOCK 8 AND THE VACATED ALLEY LYING SOUTH OF LOT 29 AND NORTH OF LOTS 26, 27 AND 28 ALL IN THE ORIGINAL NORTH MILWAUKEE SUBDIVISION NO. 1 LOCATED IN THE SOUTHEAST ¼ OF THE SOUTHEAST ¼ OF SECTION 36, TOWN 8 NORTH, RANGE 21 EAST, IN THE CITY OF MILWAUKEE, MILWAUKEE COUNTY, WISCONSIN.

SURVEYOR'S CERTIFICATE
STATE OF WISCONSIN)
MILWAUKEE COUNTY)SS

I, Frederick W. Shibilski, a registered land surveyor do hereby certify:

That I have surveyed, divided and mapped part of Lots 26, 27, 28, 29 and 30, Block 8 and the vacated alley lying South of Lot 29 and North of Lots 26, 27 and 28 all in the Original North Milwaukee Subdivision No. 1 located in the Southeast ¼ of the Southeast ¼ of Section 36, Town 8 North, Range 21 East, in the City of Milwaukee, Milwaukee County, Wisconsin, bounded and described as follows: Commencing at the Southeast corner of the Southeast ¼ of Section 36; thence North 00° 08' 41" West along said East line, 698.65 feet; thence South 89° 31' 03" West, 182.39 feet to the Southeast corner of Lot 26 and the point of beginning of the land to be described; thence continue South 89° 31' 03" West, 25.98 feet to a point on the Easterly right-of-way line of North Teutonia Avenue; thence North 22° 02' 40" West along said line, 193.20 feet; thence North 89° 28' 41" East, 97.89 feet to a point on a 30 foot wide public alley; thence South 00° 11' 31" East, 179.75 feet to the point of beginning.

That I have made such survey, land division and map by the direction of Khera, Inc., owner of said land.

That this map is a correct representation of all exterior boundaries of land surveyed and the land division thereof made.

That I have fully complied with the provisions of Chapter 236 of the Wisconsin Statutes and Chapter 119 of the Milwaukee Code in surveying, dividing and mapping the same.

Dated this 27TH day of September, 2006.

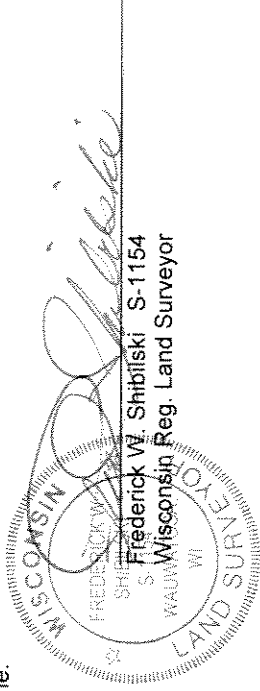

CORPORATE OWNERS CERTIFICATE:

Khera, Inc., a corporation duly organized and existing under and by virtue of the laws of the State of Wisconsin, as owner, does hereby certify that said corporation caused the land described on this map to be surveyed, divided, dedicated and mapped as represented on this map in accordance with the requirements of Chapter 119 of the Milwaukee Code of Ordinances.

In consideration of the approval of this map by the Common Council, and in accordance with Chapter 119 of the Milwaukee Code of Ordinances, the undersigned agrees:

- a. That all utility lines to provide electric power and telephone services and cable television or communications systems lines or cables to all parcels in the certified survey map shall be installed underground in easements provided therefor, where feasible.

This agreement shall be binding on the undersigned and assigns.

IN WITNESS WHEREOF, the said Khera, Inc., has caused these presents to be signed by Satnam S. Khera, President at Milwaukee, Wisconsin, on this 21st day of December, 2006.

In the Presence of:

Andreas Chavez

Khera, Inc.

Satnam S. Khera

Satnam S. Khera, President

MILWAUKEE COUNTY CERTIFIED SURVEY MAP NO. _____

BEING A DIVISION OF A PART OF LOTS 26, 27, 28, 29 AND 30, BLOCK 8 AND THE VACATED ALLEY LYING SOUTH OF LOT 29 AND NORTH OF LOTS 26, 27 AND 28 ALL IN THE ORIGINAL NORTH MILWAUKEE SUBDIVISION NO. 1 LOCATED IN THE SOUTHEAST ¼ OF THE SOUTHEAST ¼ OF SECTION 36, TOWN 8 NORTH, RANGE 21 EAST, IN THE CITY OF MILWAUKEE, MILWAUKEE COUNTY, WISCONSIN.

CORPORATE OWNERS CERTIFICATE (CONTINUED):

STATE OF WISCONSIN)
MILWAUKEE COUNTY) SS

Personally came before me this 21st day of December, 2006, the above named Satnam S. Khera, President, of the above named Corporation, to me known to be the persons who executed the foregoing instrument and to me known to be such President of said Corporation and acknowledged that they executed the foregoing instrument as such officers as the deed of said Corporation by its authority.

Andrew N. Chavis
Notary Public, State of Wisconsin
My Commission expires Oct 31, 2010

CERTIFICATE OF CITY TREASURER
STATE OF WISCONSIN)
MILWAUKEE COUNTY) SS

I, Wayne F. Whittow, being the duly elected, qualified and acting City Treasurer of the City of Milwaukee, certify that in accordance with the records in the office of the City Treasurer of the City of Milwaukee there are no unpaid taxes or unpaid special assessments on the land included in this certified survey map.

Date: _____
Wayne F. Whittow
Wayne F. Whittow, City Treasurer

COMMON COUNCIL CERTIFICATE OF APPROVAL

I certify that this Certified Survey Map was approved under Resolution File No. 070349, adopted by the Common Council of the City of Milwaukee on June 19, 2007.

[Signature]

Frederick W. Leonard, City Clerk
[Signature]

Tom Barrett, Mayor

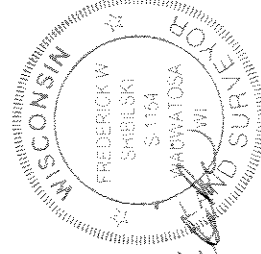

[Signature]