

LANDSCAPE DEVELOPMENT BY

Jeffrey S. Miller
ASLA, GRP
(262)894-1162
jeffrey.miller@davidfrank.com
Justin Flynn,
Assoc. Landscape Architect

LANDSCAPE DEVELOPMENT FOR

MIKULAY RESIDENCE

2006 E Lafayette
Milwaukee, WI 53202

REVISIONS

| Δ | DATE | DESCRIPTION |
|---|------|-------------|
| | | |
| | | |

PROJECT NUMBER



0' 4' 8' 16'

SCALE 1" = 8'-0"

DATE 04.24.2019

SHEET 1 of 3

LANDSCAPE PLAN

L1.0

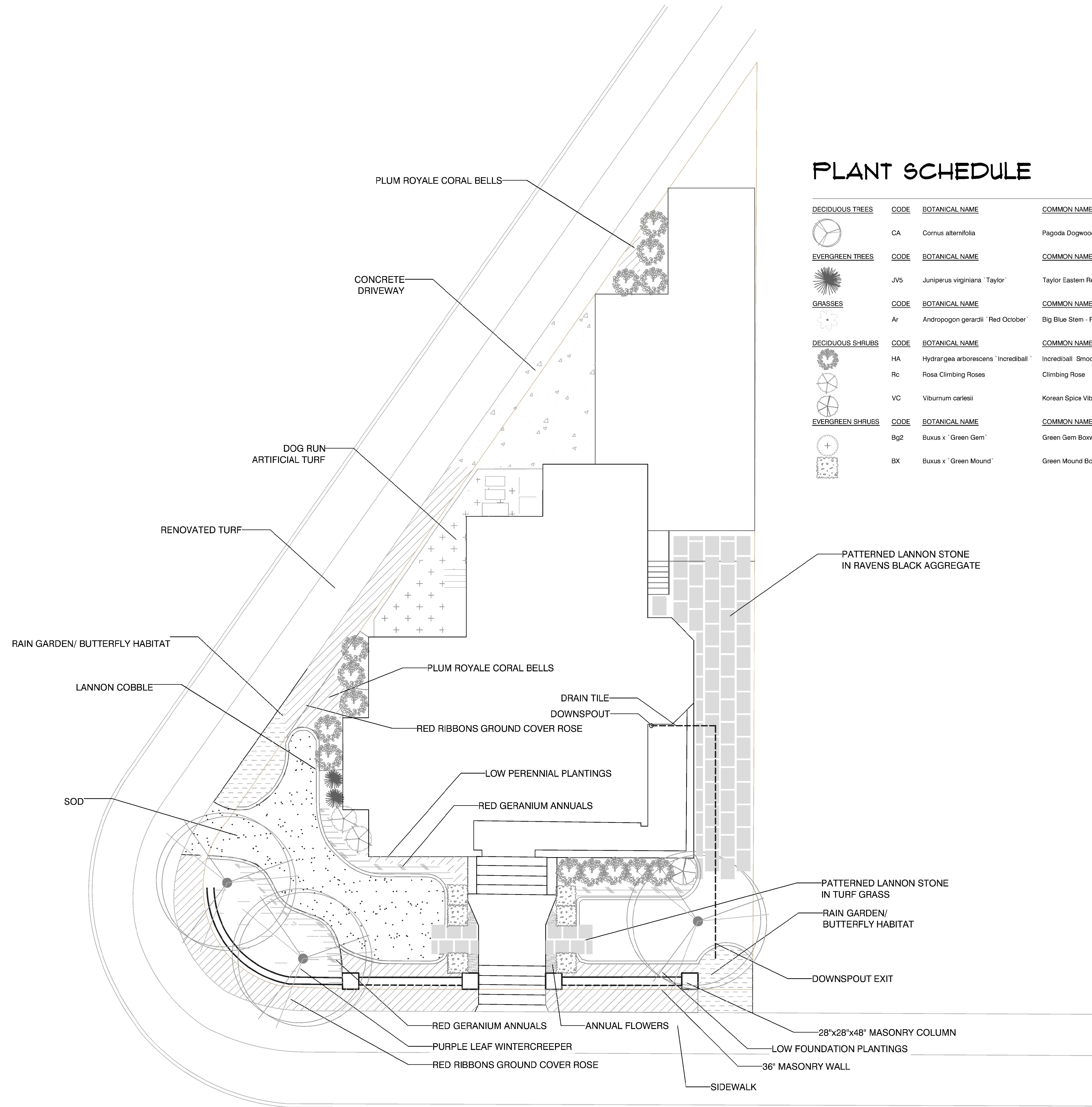

PLANT SCHEDULE

| DECIDUOUS TREES | CODE | BOTANICAL NAME | COMMON NAME | SIZE | CONTAINER | QTY |
|------------------|------|-------------------------------------|------------------------------|---------|-----------|-----|
| | CA | Cornus alternifolia | Pagoda Dogwood | 8' Ht. | B&B | 3 |
| EVERGREEN TREES | CODE | BOTANICAL NAME | COMMON NAME | SIZE | CONTAINER | QTY |
| | JV5 | Juniperus virginiana 'Taylor' | Taylor Eastern Redcedar | 10' Ht. | B&B | 2 |
| GRASSES | CODE | BOTANICAL NAME | COMMON NAME | SIZE | CONTAINER | QTY |
| | Ar | Andropogon gerardii 'Red October' | Big Blue Stem - Red Fall | 1 gal. | Pot | 2 |
| DECIDUOUS SHRUBS | CODE | BOTANICAL NAME | COMMON NAME | SIZE | CONTAINER | QTY |
| | HA | Hydrangea arborescens 'Incrediball' | Incrediball Smooth Hydrangea | 2' Ht. | B&B | 14 |
| | Rc | Rosa Climbing Roses | Climbing Rose | 3 gal. | Pot | 2 |
| | VC | Viburnum carlesii | Korean Spice Viburnum | 2' Ht. | Pot | 1 |
| EVERGREEN SHRUBS | CODE | BOTANICAL NAME | COMMON NAME | SIZE | CONTAINER | QTY |
| | Bg2 | Buxus x 'Green Gem' | Green Gem Boxwood | 2' Ht. | B&B | 19 |
| | BX | Buxus x 'Green Mound' | Green Mound Boxwood | 2' Ht. | B&B | 6 |

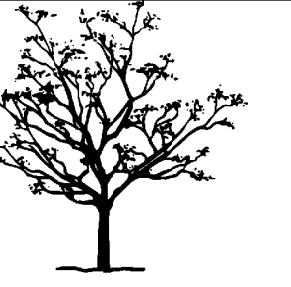

David J. Frank
Landscape Contracting, Inc.

N120 W21350 Freistadt Road
P.O. Box 70
Germanstown, Wisconsin 53022
(262) 255-4888 office
mail@davidjfrank.com
davidjfrank.com

LANDSCAPE DEVELOPMENT BY

Jeffrey S. Miller
ASLA, GRP
(262)694-1162
jeffrey.miller@davidjfrank.com
Justin Flynn,
Assoc. Landscape Architect

LANDSCAPE DEVELOPMENT FOR

MIKULAY RESIDENCE

2006 E Lafayette
Milwaukee, WI 53202

REVISIONS

| Δ DATE | DESCRIPTION |
|--------|-------------|
| | |
| | |
| | |

PROJECT NUMBER

SCALE NTS
DATE 04.24.2019
SHEET 2 of 3

LANDSCAPE DETAILS

L2.0

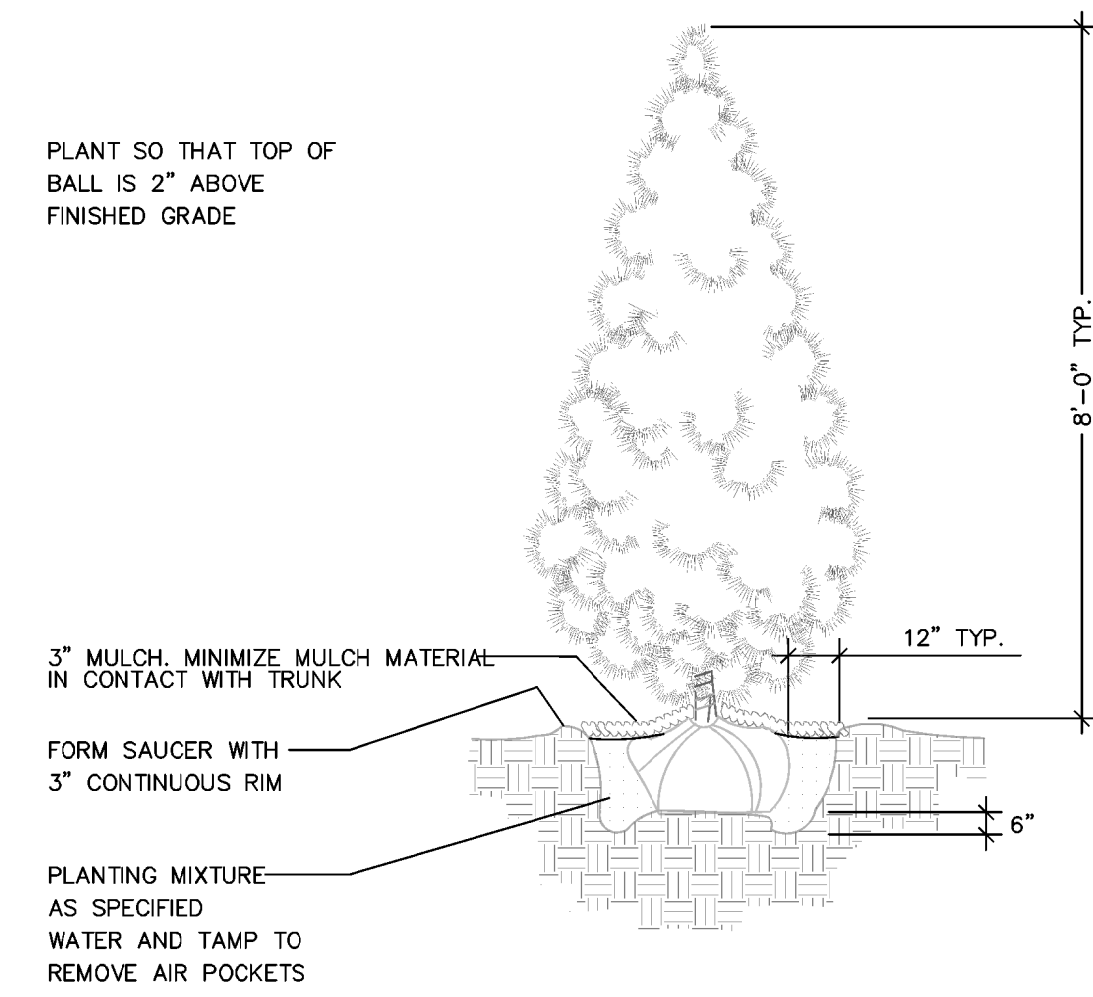

TREE PLANTING - EVERGREEN
Scale: Not To Scale

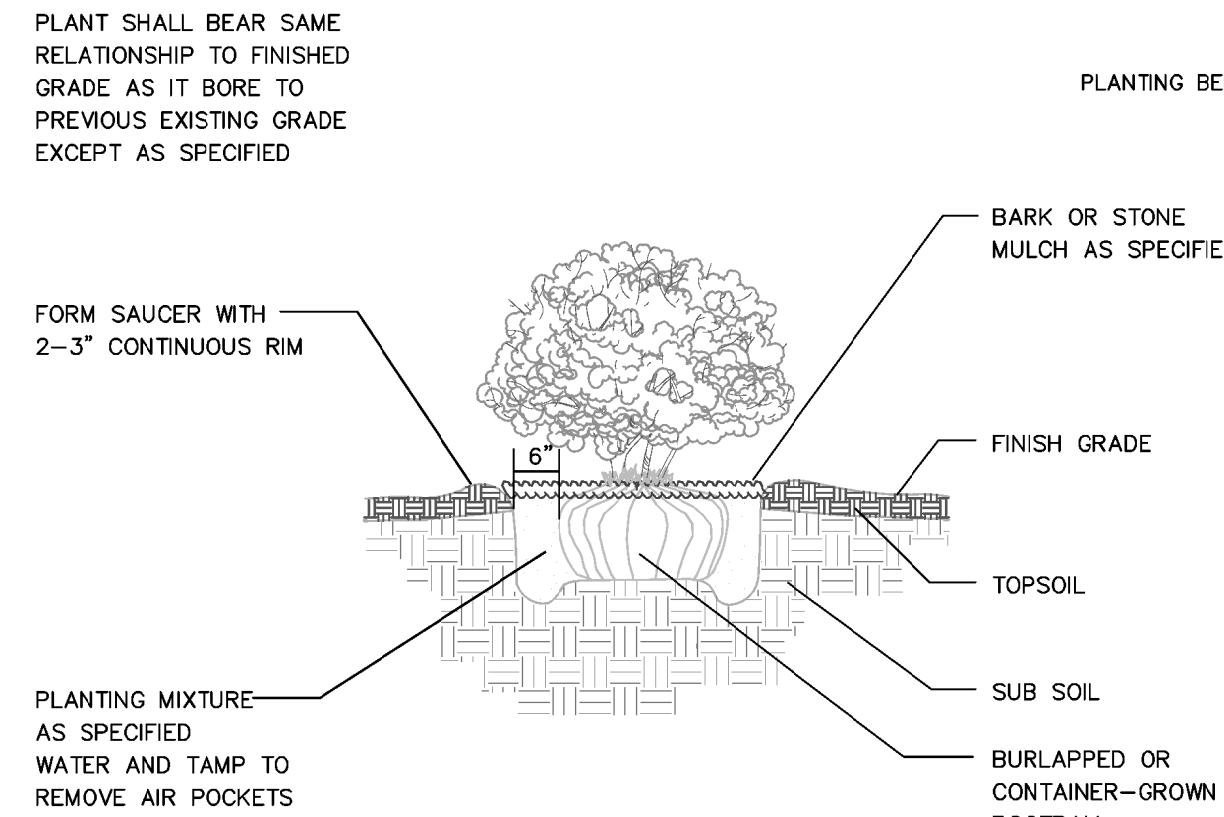

SHRUB PLANTING - DECIDUOUS
Scale: Not To Scale

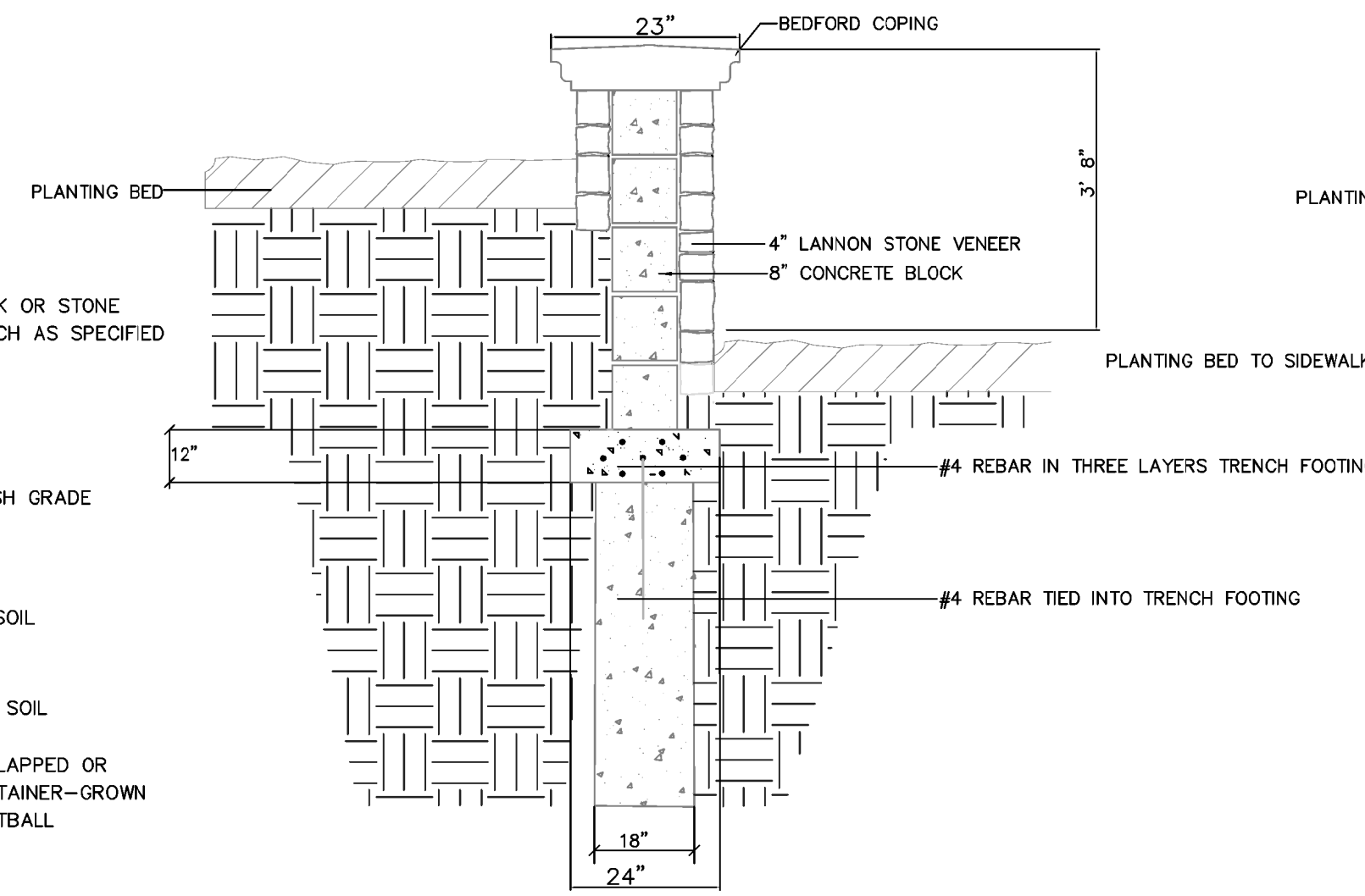

STONE VENEER COLUMN
Scale: Not To Scale
WALL-58.dwg

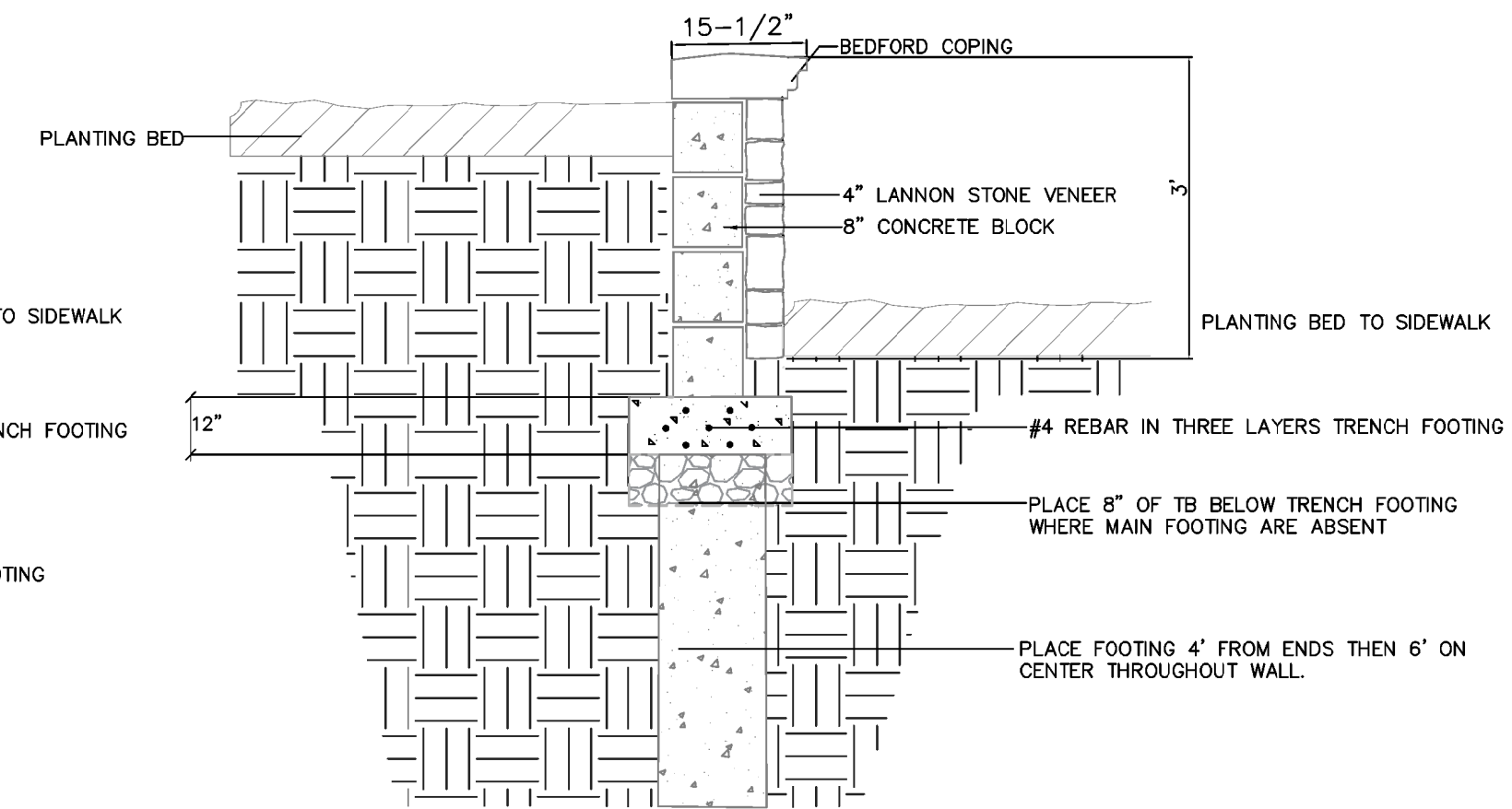

STONE VENEER SEAT WALL
Scale: Not To Scale
WALL-58.dwg

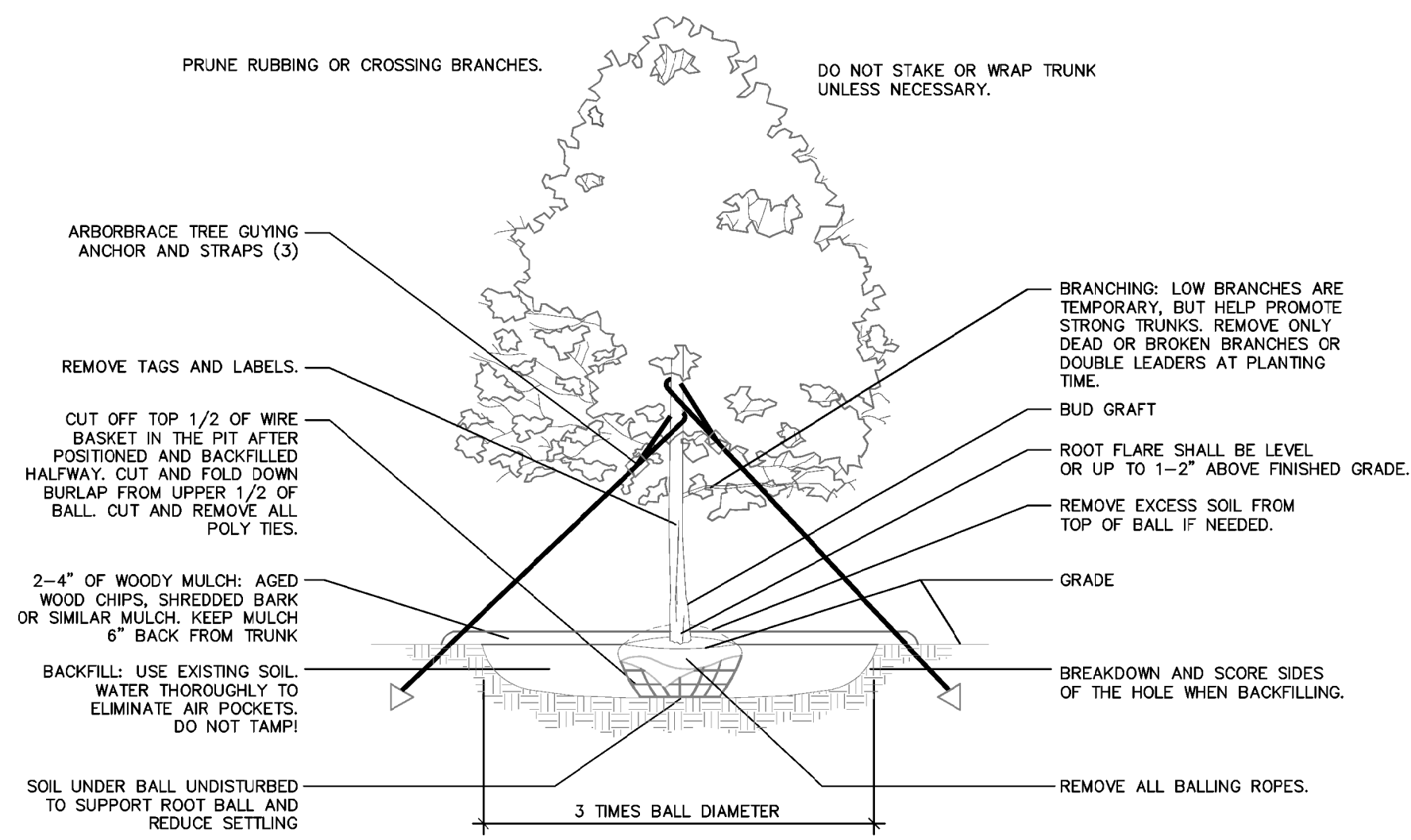

TREE PLANTING - DECIDUOUS
Scale: Not To scale

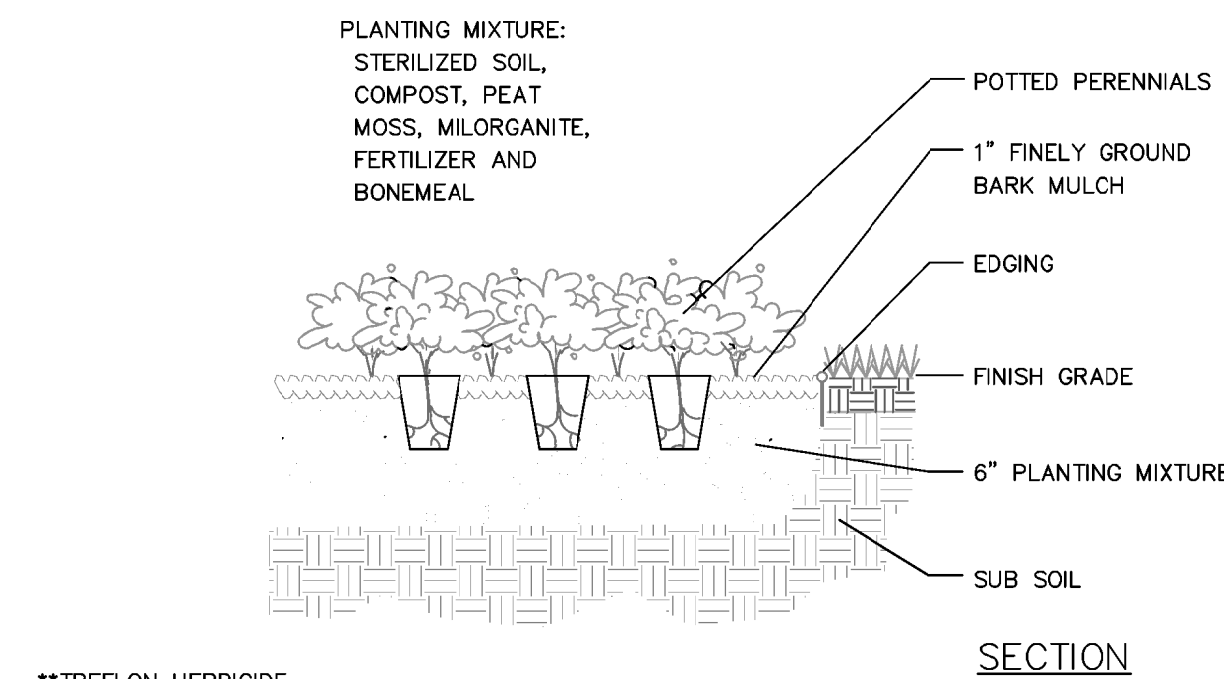

PERENNIAL PLANTING
Scale: Not To Scale

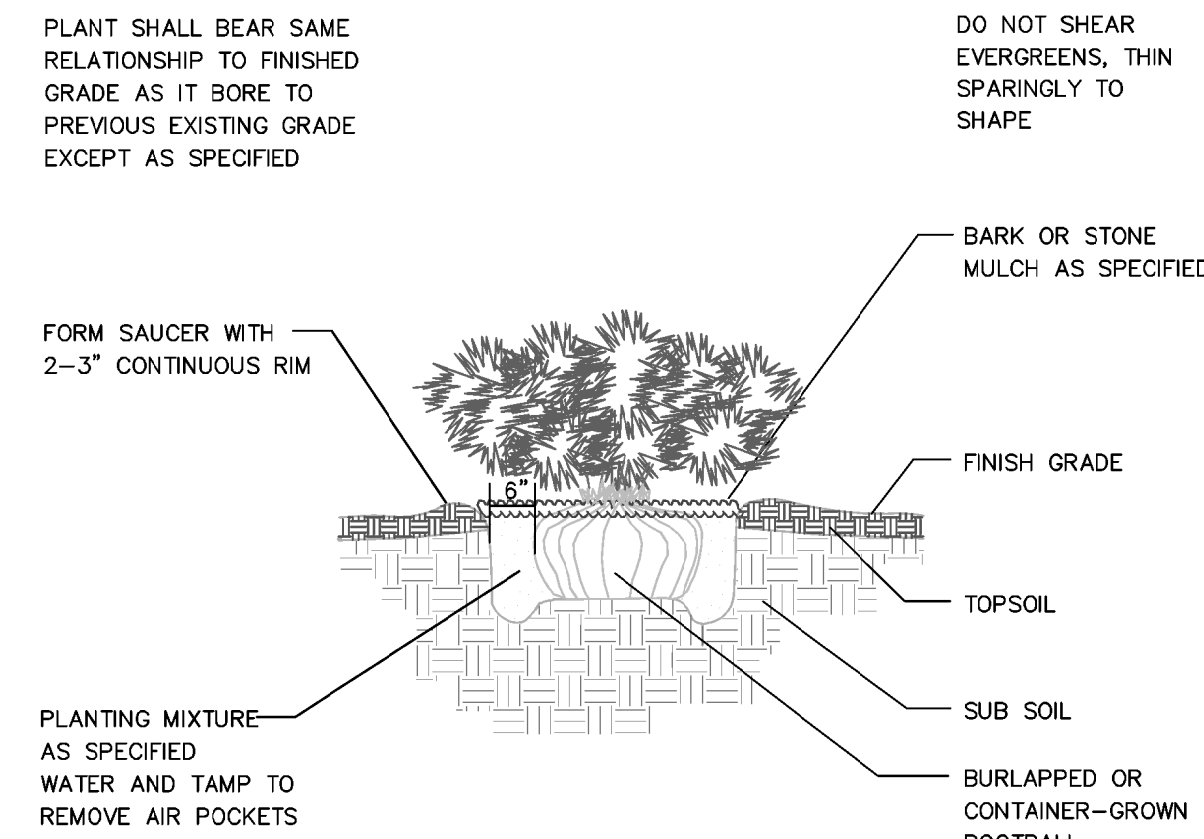

SHRUB PLANTING - EVERGREEN
Scale: Not To Scale

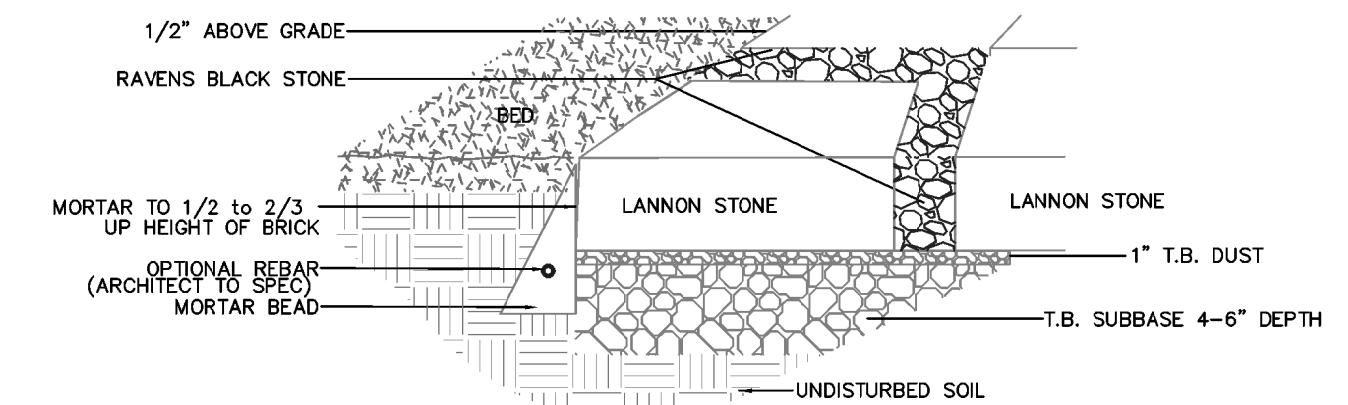

MORTAR BEAD PAVER EDGING - PATIO/WALK
Scale: Not to scale

General Notes

MATERIAL:
 FINISH:
 JOINTS: NONE
 CONTRACTOR:

THIS SHOP DRAWING HAS BEEN PREPARED FROM ARCHITECTURAL DRAWINGS AND INFORMATION RECEIVED AND IS TO BE FORWARDED TO THE CONTRACTOR AND ARCHITECT FOR CHECKING VERIFICATION INFORMATION AND APPROVAL.

THE CONTRACTOR AND ARCHITECT ARE RESPONSIBLE FOR CHECKING AND VERIFYING ALL SIZES AND DETAILS, OBTAINING FINAL APPROVAL OF THIS SHOP DRAWING AND FOR ASSESSING THE ULTIMATE COORDINATION WITH THE EXISTING SITE SITUATIONS.

DAMP PROOFING PER INDIANA LIMESTONE INSTITUTE REQUIRED OF ALL MATERIAL AT OR NEAR GRADE, BY OTHERS

THIS MATERIAL SUPPLIER IS RESPONSIBLE FOR FURNISHING ALL MATERIAL EXACTLY AS PER THE DETAILS ON THE "FINAL APPROVED SHOP DRAWING"

APPROVED BY:

DATE:

| No. | Revision/Issue | Date |
|-----|----------------|------|
| | | |

HALQUIST
 S T O N E
 P.O. BOX 308
 SUSSEX, WI 53089
 Ph: 262-246-9000
 Fx: 262-246-5735

Project Name and Address

| | |
|-----------------|-------|
| Project | Sheet |
| Date 6.12.19 | 1 |
| Scale NTS | |

