

CERTIFIED SURVEY MAP NO.

Being a part of Lot 12 (School Lands) in the Northwest 1/4 of the Southwest 1/4 of Section 16, Town 6 North, Range 21 East, in the City of Milwaukee, Milwaukee County, Wisconsin.

Tax Key No. Part of 560-9993-100-6

Zoning: RS6

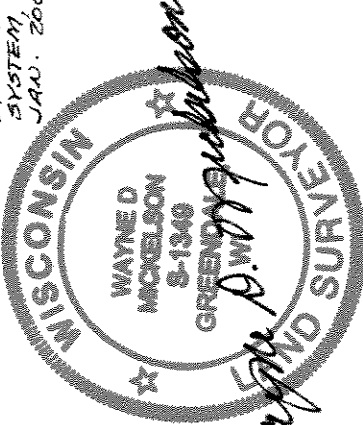
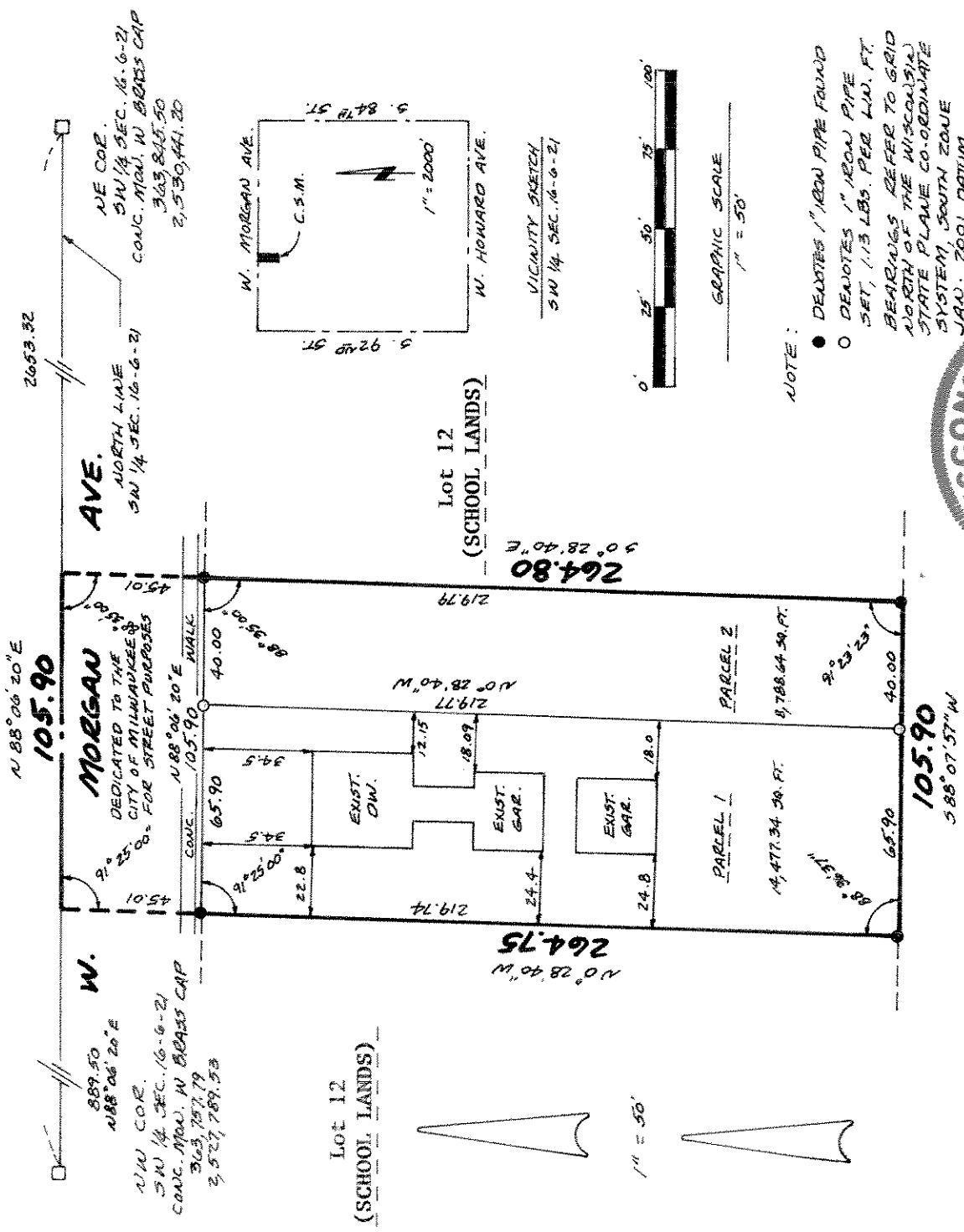

4-4-06 Revised 6-06-06

INFRASTRUCTURE SERVICES DIVISION
 Marcia Amelich 6/29/06
 CENTRAL DRAFTING & RECORDS MANAGER

APPROVED
 CITY ENGINEER

DEPARTMENT OF CITY DEVELOPMENT
 CITY OF MILWAUKEE

APR 11 2006

STAFF APPROVED

CERTIFIED SURVEY MAP NO.

Being a part of Lot 12 (School Lands) in the Northwest 1/4 of the Southwest 1/4 of Section 16, Town 6 North, Range 21 East, in the City of Milwaukee, Milwaukee County, Wisconsin.

SURVEYOR'S CERTIFICATE

STATE OF WISCONSIN)
 MILWAUKEE COUNTY) SS

I, Wayne D. Mickelson, Registered Land Surveyor, do hereby certify:

That I have surveyed, divided and mapped a part of Lot 12 (School Lands) in the Northwest 1/4 of the Southwest 1/4 of Section 16, Town 6 North, Range 21 East, in the City of Milwaukee, Milwaukee County, Wisconsin, bounded and described as follows: Commencing at the Northwest corner of the Southwest 1/4 of said Section; thence N 88 06' 20" E along the North line of said 1/4 Section, 889.50 feet to the point of beginning of the lands to be described; thence continuing N 88 06' 20" E, along the North line of said 1/4 Section, 105.90 feet to a point; thence S 0 28' 40" E, 264.80 feet to a point; thence S 88 07' 57" W, 105.90 feet to a point; thence N 0 28' 40" W, 264.75 feet to the point of beginning. Said lands containing 28,031.08 square feet. Excepting the North 45.00 feet therefrom dedicated to the City of Milwaukee for public street purposes.

That I have made such survey, land division and map by the direction of Daniel J. Milton, owner of said land.

That such map is a correct representation of all exterior boundaries of the land surveyed and the land division thereof made.

That I have fully complied with the provisions of Chapter 236 of the Wisconsin State Statutes and Chapter 119 of the Milwaukee Code of Ordinances in surveying, dividing and mapping the same.

Date 4-4-06

Revised 6-06-06

 Wayne D. Mickelson
 Registered Land Surveyor S-1349

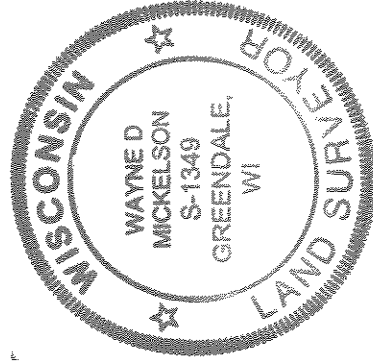

PREPARED FOR:
 Daniel J. Milton
 3743 South 91st Street
 Milwaukee, WI 53228

PREPARED BY:
 Metropolitan Enterprises, Inc.
 5200 West Loomis Road
 Greendale, WI 53129



Stock No. 26273

DCD#2565

CERTIFIED SURVEY MAP NO.

Being a part of Lot 12 (School Lands) in the Northwest 1/4 of the Southwest 1/4 of Section 16, Town 6 North, Range 21 East, in the City of Milwaukee, Milwaukee County, Wisconsin.

OWNER'S CERTIFICATE OF DEDICATION

I, Daniel J. Milton, as owner, do hereby certify that I have caused the land described on this map to be surveyed, divided, mapped and dedicated as represented on this map in accordance with Chapter 236 of the Wisconsin State Statutes and the requirements of Chapter 119 of the City of Milwaukee Code of Ordinances.

In consideration of the approval of the map by the Common Council of the City of Milwaukee and in accordance with Chapter 119 of the Milwaukee Code of Ordinances, the undersigned agrees:

- a) That all utility lines to provide electric power and telephone service and cable television or communication systems, lines or cables to all parcels in the map shall be installed underground in easements provided thereof where feasible.

This agreement shall be binding on the undersigned and assigns.

WITNESS the hand and seal of said owner this 20th day of June, 2006.

Daniel J. Milton

STATE OF WISCONSIN)
MILWAUKEE COUNTY) SS

PERSONALLY came before me this 20th day of June, 2006, Daniel J. Milton, to me known to be the person who executed the foregoing instrument and acknowledged the same.

Notary Public
State of Wisconsin
My Commission Expires: May 20, 2007

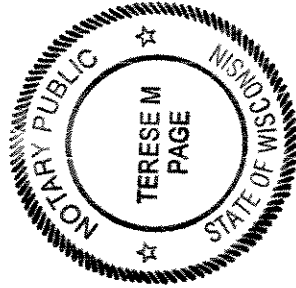



4-4-06
Revised 6-06-06

Stock No. 26273

DCD#2565

CERTIFIED SURVEY MAP NO.

Being a part of Lot 12 (School Lands) in the Northwest 1/4 of the Southwest 1/4 of Section 16, Town 6 North, Range 21 East, in the City of Milwaukee, Milwaukee County, Wisconsin.

CERTIFICATE OF CITY TREASURER

STATE OF WISCONSIN)
 MILWAUKEE COUNTY) SS

I, Wayne F. Whittow, being the duly elected, qualified and acting City Treasurer of the City of Milwaukee, do hereby certify that in accordance with the records in the office of the City Treasurer of the City of Milwaukee there are no unpaid taxes or unpaid special assessments on the land included in this certified survey map.

Date 7-5-06

Wayne F. Whittow
 Deputy City Treasurer for
 Wayne F. Whittow, Treasurer
 City of Milwaukee

COMMON COUNCIL APPROVAL

I certify that this Certified Survey Map was approved and adopted under Resolution File No. 060472, on this 31st day of July, 2006, by the Common Council of the City of Milwaukee.

Tom Barrett
 Tom Barrett, Mayor
 City of Milwaukee

Ronald D. Leonhardt
 Ronald D. Leonhardt, City Clerk
 City of Milwaukee

THIS INSTRUMENT WAS DRAFTED BY:
 WAYNE D. MICKELSON R.L.S. 1349

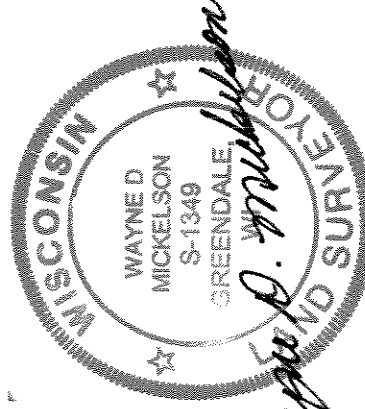

4-4-06
 Revised 6-06-06