

# EXHIBIT A

File NO. 031559

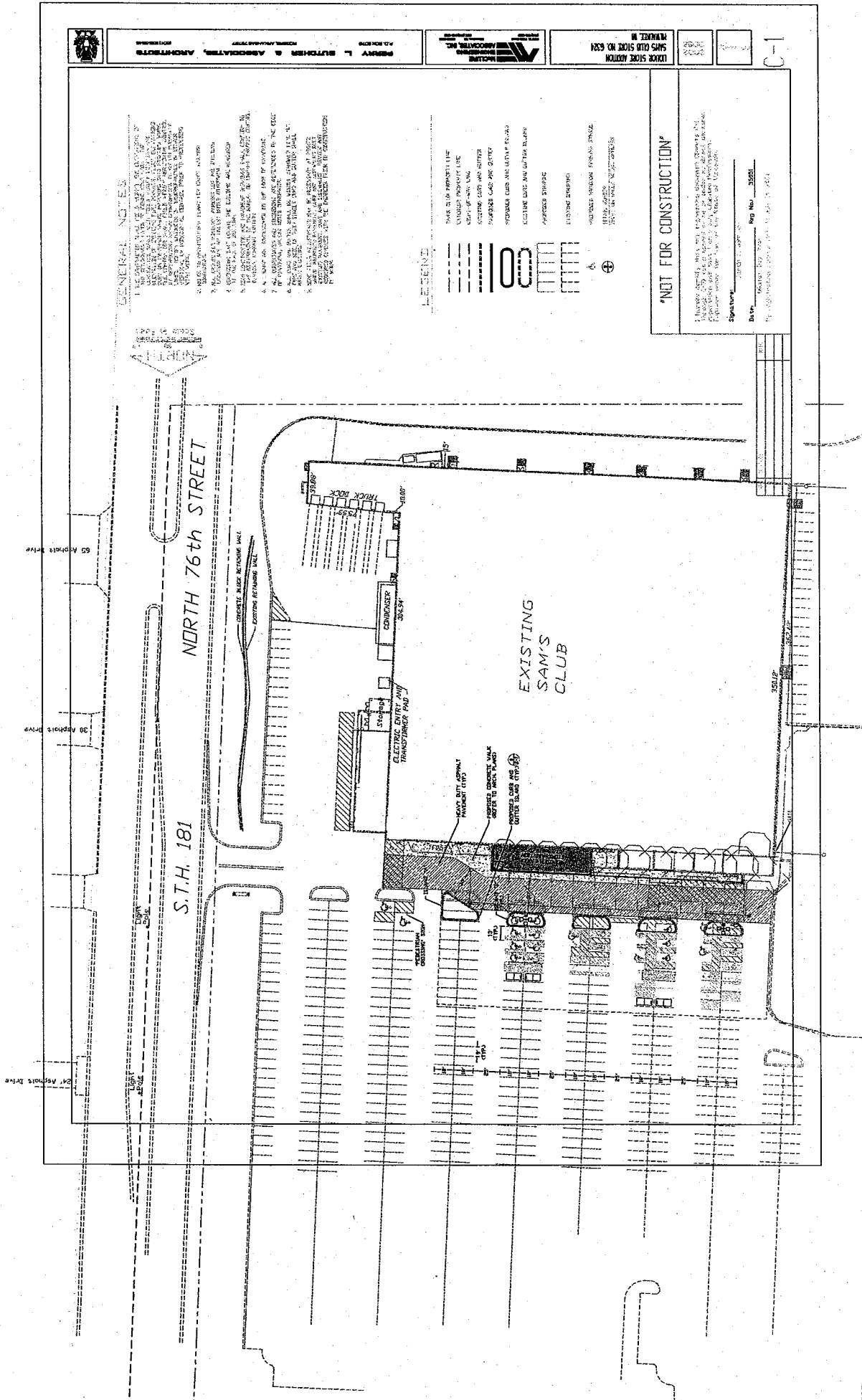

### GENERAL NOTES

1. THE OWNER HAS BEEN ADVISED THAT THE PROPOSED CONSTRUCTION SHALL BE SUBJECT TO THE REVIEW AND APPROVAL OF THE CITY ENGINEER AND THE CITY PLANNING DEPARTMENT.
2. THE PROPOSED CONSTRUCTION SHALL BE SUBJECT TO THE REVIEW AND APPROVAL OF THE CITY ENGINEER AND THE CITY PLANNING DEPARTMENT.
3. THE PROPOSED CONSTRUCTION SHALL BE SUBJECT TO THE REVIEW AND APPROVAL OF THE CITY ENGINEER AND THE CITY PLANNING DEPARTMENT.
4. THE PROPOSED CONSTRUCTION SHALL BE SUBJECT TO THE REVIEW AND APPROVAL OF THE CITY ENGINEER AND THE CITY PLANNING DEPARTMENT.
5. THE PROPOSED CONSTRUCTION SHALL BE SUBJECT TO THE REVIEW AND APPROVAL OF THE CITY ENGINEER AND THE CITY PLANNING DEPARTMENT.
6. THE PROPOSED CONSTRUCTION SHALL BE SUBJECT TO THE REVIEW AND APPROVAL OF THE CITY ENGINEER AND THE CITY PLANNING DEPARTMENT.
7. THE PROPOSED CONSTRUCTION SHALL BE SUBJECT TO THE REVIEW AND APPROVAL OF THE CITY ENGINEER AND THE CITY PLANNING DEPARTMENT.
8. THE PROPOSED CONSTRUCTION SHALL BE SUBJECT TO THE REVIEW AND APPROVAL OF THE CITY ENGINEER AND THE CITY PLANNING DEPARTMENT.
9. THE PROPOSED CONSTRUCTION SHALL BE SUBJECT TO THE REVIEW AND APPROVAL OF THE CITY ENGINEER AND THE CITY PLANNING DEPARTMENT.
10. THE PROPOSED CONSTRUCTION SHALL BE SUBJECT TO THE REVIEW AND APPROVAL OF THE CITY ENGINEER AND THE CITY PLANNING DEPARTMENT.

### LEGEND

- SOLID LINE: SHOWN IN PROPERTY LINE
- DASHED LINE: EXISTING PROPERTY LINE
- DOTTED LINE: PROPOSED CONSTRUCTION
- DOTTED LINE WITH CIRCLES: EXISTING CONCRETE CURB
- DOTTED LINE WITH TRIANGLES: PROPOSED CONCRETE CURB
- DOTTED LINE WITH SQUARES: EXISTING SIDEWALK
- DOTTED LINE WITH DIAGONALS: PROPOSED SIDEWALK
- DOTTED LINE WITH PARALLEL LINES: EXISTING DRIVEWAY
- DOTTED LINE WITH PERPENDICULAR LINES: PROPOSED DRIVEWAY
- DOTTED LINE WITH STIPPLES: EXISTING ASPHALT
- DOTTED LINE WITH HATCHING: PROPOSED ASPHALT

**'NOT FOR CONSTRUCTION'**

I hereby certify that this plan was prepared by me or under my direct supervision and that I am a duly licensed Professional Engineer in the State of Wisconsin. I am duly licensed as a Professional Engineer in the State of Wisconsin, License No. 15559.

Signature: \_\_\_\_\_ Reg. No. 15559

Date: \_\_\_\_\_

BY: \_\_\_\_\_

1-1

PERCY L. BUTCHER & ASSOCIATES, ARCHITECTS  
 301 WEST KENNEDY AVENUE, SUITE 200  
 CHICAGO, ILLINOIS 60654  
 (312) 329-3414 FAX (312) 329-3415

CONTRACT NO. 11-1104 - 1/23/14  
 11-1104 - 1/23/14  
 11-1104 - 1/23/14

CONTRACT NO. 11-1104 - 1/23/14  
 11-1104 - 1/23/14  
 11-1104 - 1/23/14

**SAM'S CLUB**  
 LIQUOR ADDITION/LIMITED RENOVEL  
 CLUB NO. 6324  
 210 SMOKE 200-0240 20273

NO.	DESCRIPTION	DATE
1	ISSUED BY: SVA/AL	
2	DATE: 01-23-14	
3	PROJECT: 11-1104 - 1/23/14	
4	PROJECT: 11-1104 - 1/23/14	

ELEVATIONS  
 SHEET: \_\_\_\_\_

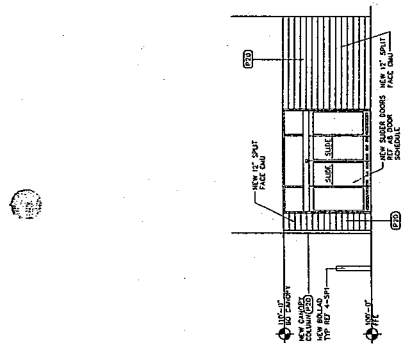

8 SIGNAGE DETAIL  
 11'-1" x 11'-1" (SEE PLAN)  
 INTERNALLY ILLUMINATED SIGNAGE WITH DETAIL MOUNTING AND FINISHING BY THE ARCHITECT

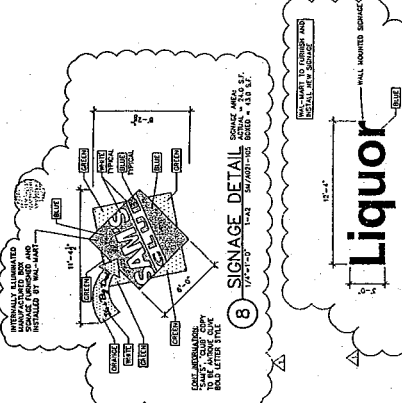

9 SIGNAGE DETAIL  
 4'-0" x 4'-0" (SEE PLAN)  
 ULTRA-VIOLET FLUORESCENT SIGNAGE WITH DETAIL MOUNTING AND FINISHING BY THE ARCHITECT

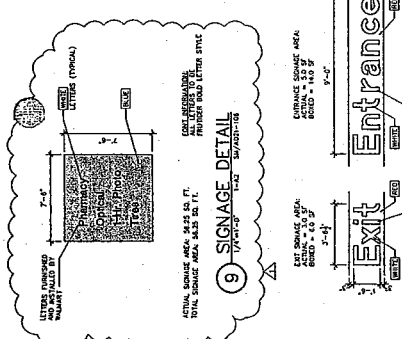

10 SIGNAGE DETAIL  
 11'-1" x 11'-1" (SEE PLAN)  
 INTERNALLY ILLUMINATED SIGNAGE WITH DETAIL MOUNTING AND FINISHING BY THE ARCHITECT



5 LIQUOR SIGN DETAIL  
 12'-4" x 4'-0" (SEE PLAN)  
 WALL MOUNTED SIGNAGE

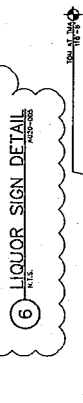

6 LIQUOR SIGN DETAIL  
 12'-4" x 4'-0" (SEE PLAN)  
 WALL MOUNTED SIGNAGE

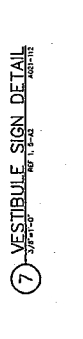

7 VESTIBULE SIGN DETAIL  
 4'-0" x 4'-0" (SEE PLAN)  
 WALL MOUNTED SIGNAGE

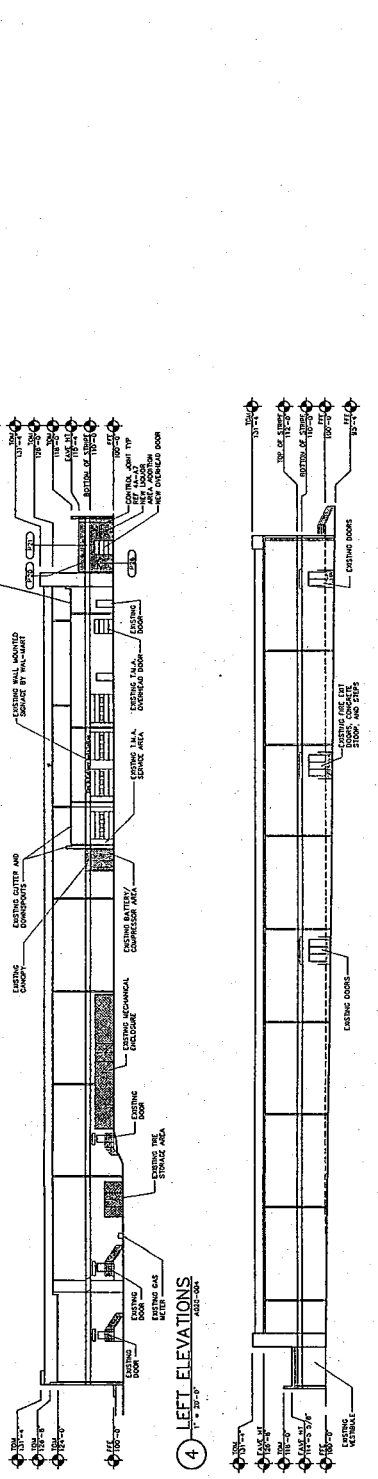

4 LEFT ELEVATIONS  
 11'-0" x 30'-0" (SEE PLAN)  
 EXISTING WALL MOUNTED SIGNAGE BY THE ARCHITECT

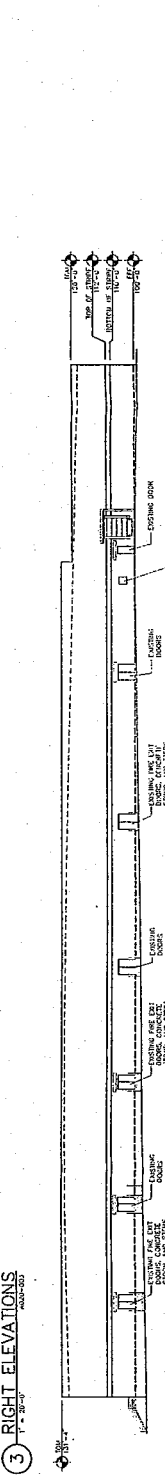

3 RIGHT ELEVATIONS  
 11'-0" x 30'-0" (SEE PLAN)  
 EXISTING WALL MOUNTED SIGNAGE BY THE ARCHITECT

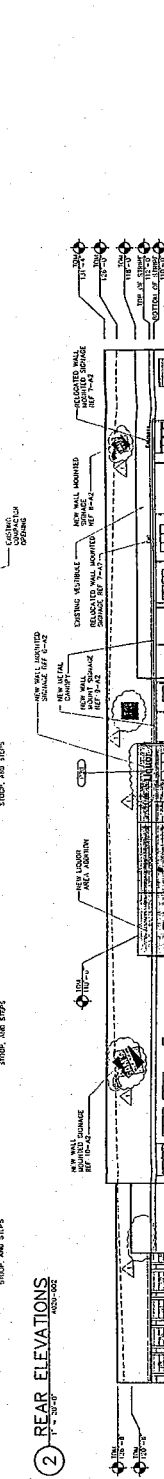

2 REAR ELEVATIONS  
 11'-0" x 30'-0" (SEE PLAN)  
 EXISTING WALL MOUNTED SIGNAGE BY THE ARCHITECT

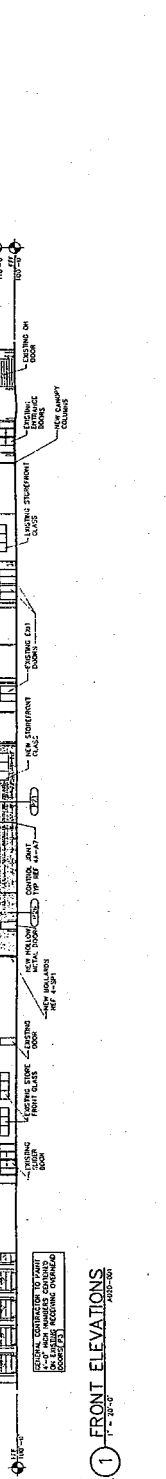

1 FRONT ELEVATIONS  
 11'-0" x 30'-0" (SEE PLAN)  
 EXISTING WALL MOUNTED SIGNAGE BY THE ARCHITECT