

Morris Allen
7061 N. 55th St.
Milwaukee Wi. 53223
414-350-0581

CITY OF MILWAUKEE

2020 MAY 12 P 3:53

CITY CLERK'S OFFICE

May 6th 2020

City of Milwaukee
Office of the city Attorney
Milwaukee City Hall Suite 800
200 East Wells Street
Milwaukee WI. 53202

Dear Miriam Horwitz
Deputy City Attorney

Benjamin M. Baldwin

I'm writing this letter in receipt of my claim requesting the reported amount of repairs for the damage to my vehicle, due to the extremely large pot hole in the area reported. It's been several months since I reported this incident. I am requesting hearing to make the funds submitted to my repairs. Please decide to make the necessary claim funds. C.I. File No. 1029-2020-363

Thank You

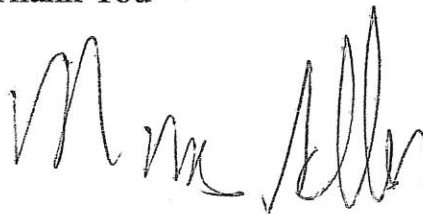

1029-2020-363

Morris Allen
7061 N. 55th ST.
Milwaukee Wi. 53223

MILWAUKEE WI 530

07 MAY 2020 PM 2 L



Milwaukee City Clerk,
200 East Wells Street
Room 205
Milwaukee WI.53202
Attn. Miriam Horwitz
Benjamin M. Baldwin

OFFICE OF CITY ATTORNEY
13 MAY 20 4:10:15

53202-359155

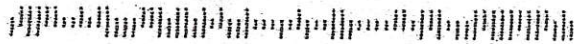

2020 MAY 12 A 6:14

CITY CLERK'S OFFICE

City Clerk
ATTN: CLAIMS
200 E. Wells St., Room 205
Milwaukee, WI 53202-3567

CITY OF MILWAUKEE

2020 FEB -5 P 4:11

Morris Allen
7061 N.55th St.
Milwaukee WI 53223-6338
414-350-0581
allenm50@aol.com

OFFICE

F.

10/1/20

This is the official claim for the damage to my vehicle, due to a large Pot Hole that I was unaware of in the right lane on 7234 N. 60th street NB. After driving into that Pot Hole I was aware that it caused damage to the front suspension and other parts of my vehicle. This Pot Hole was present on January 25th, 2020 at approximately, 1pm. I went the vehicle local dealership on 1/27/2020., who inspected the damage and quoted the repair amount of \$512.34. The official quote info is included in this claim. The Service Request number is 101003033645.

Morris Allen

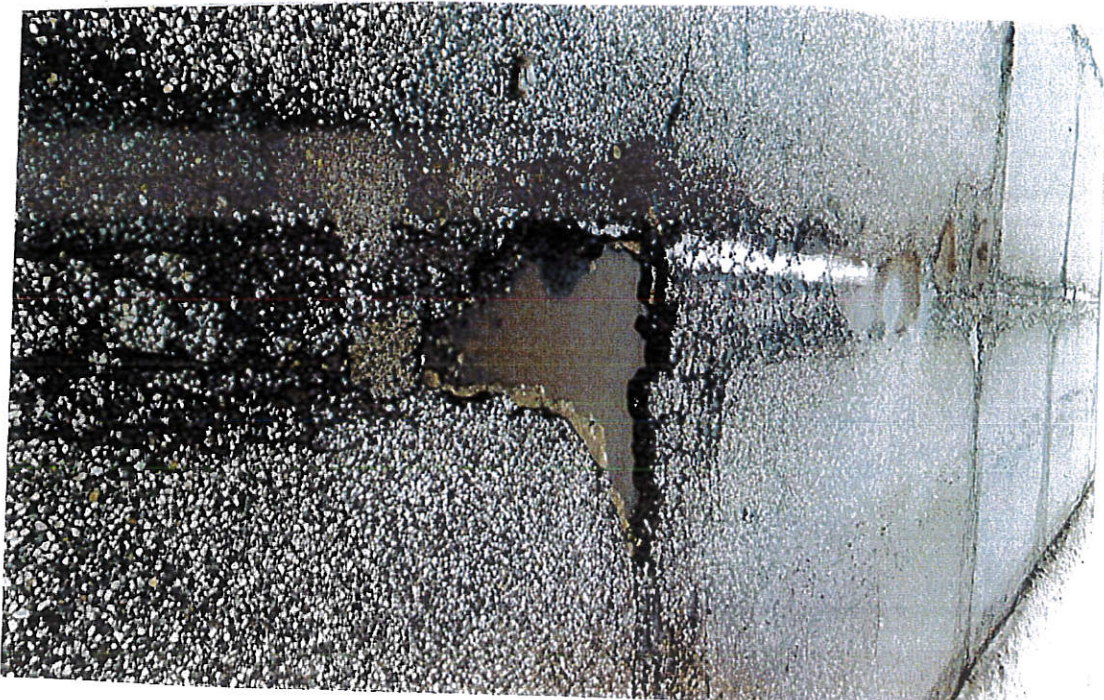
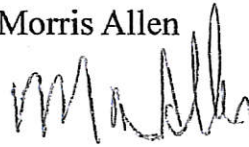



Griffin Chevrolet
 11100 West Metro Auto Mall
 Milwaukee, WI 53224
 (414) 434-5151
 Fax: (414) 359-3205
 www.griffinchevrolet.com

RETURN/REFUND POLICY: ALL RETURNED ITEMS MUST BE IN THE ORIGINAL UNOPENED BOX OR CONTAINER, MUST BE ACCOMPANIED BY THIS INVOICE AND ARE SUBJECT TO A 20% RESTOCKING CHARGE. PLEASE NOTE THAT THE DEALERSHIP WILL NOT ACCEPT RETURNS OR MAKE REFUNDS AFTER 30 DAYS. NO REFUNDS OR RETURNS ON SPECIAL ORDER PARTS OR ELECTRICAL PARTS.

DATE ENTERED 27 JAN 20	YOUR ORDER NO.	DATE SHIPPED 27 JAN 20	INVOICE DATE	INVOICE NUMBER Q82804	11:01:09
---------------------------	----------------	---------------------------	--------------	--------------------------	----------

S
O
L
D
T
O

ACCOUNT NO. 73725
 MORRIS ALLEN
 7061 N 55TH ST
 MILWAUKEE, WI 53223-6338

S
H
I
P
T
O

PAGE 1 OF 1

SHIP VIA	SLSM.	B/L NO.	TERMS	F.O.B.			
	2836	(414) 350-0581	CASH	MILWAUKEE WI			
ORD	SHIP	B.O.	PART NUMBER	DESCRIPTION	LIST	NET	AMOUNT
2	2	0	110105620	TEST YOKOHAMA	146.89	146.89	293.78
2	2	0	13598771 5890	129 SENSOR	95.69	95.69	191.38
**** INVOICE QUOTE - DO NOT PAY ****							

*Thank
 You
 for
 Your
 Business!*

DISCLAIMER OF WARRANTY: ALL PARTS AND ACCESSORIES ARE SOLD BY THE DEALERSHIP AS-IS. ANY WARRANTIES ON THE PARTS OR PRODUCTS DESCRIBED ABOVE ARE THOSE OF THE MANUFACTURER OR DISTRIBUTOR OF THE PARTS OR PRODUCTS. THE DEALERSHIP HEREBY EXPRESSLY DISCLAIMS ALL WARRANTIES, EXPRESS AND IMPLIED, INCLUDING ANY IMPLIED WARRANTIES OF MERCHANTABILITY AND FITNESS FOR A PARTICULAR PURPOSE, WITH RESPECT TO THE SAME. THE DEALERSHIP NEITHER ASSUMES NOR AUTHORIZES ANY OTHER PERSON TO ASSUME FOR IT ANY LIABILITY IN CONNECTION WITH THE SALE OF SAID PARTS OR PRODUCTS. CUSTOMER SHALL NOT BE ENTITLED TO RECOVER FROM THE DEALERSHIP ANY CONSEQUENTIAL DAMAGES, DAMAGES TO PROPERTY, DAMAGES FOR LOSS OF USE, LOSS OF TIME, LOSS OF PROFIT OR INCOME, OR ANY OTHER INCIDENTAL DAMAGES. THIS DISCLAIMER IN NO WAY AFFECTS THE PROVISIONS OF ANY MANUFACTURER OR DISTRIBUTOR WARRANTIES.

PARTS	485.16
SUBLET	
FREIGHT	0.00
SALES TAX	27.18
TOTAL	\$512.34

DealerCAP 2014 CDK Global, LLC (02/15)

GUEST COPY

X *[Signature]* RECEIVED BY

OFFICE COPY
 \$512.34

Griffin Chevrolet

11100 West Metro Auto Mall
 Milwaukee, WI 53224
 (414) 434-5151 · Fax: (414) 359-3205
 www.griffinchevrolet.com

RETURN/REFUND POLICY: ALL RETURNED ITEMS MUST BE IN THE ORIGINAL UNOPENED BOX OR CONTAINER, MUST BE ACCOMPANIED BY THIS INVOICE AND ARE SUBJECT TO A 20% RESTOCKING CHARGE. PLEASE NOTE THAT THE DEALERSHIP WILL NOT ACCEPT RETURNS OR MAKE REFUNDS AFTER 30 DAYS. NO REFUNDS OR RETURNS ON SPECIAL ORDER PARTS OR ELECTRICAL PARTS.

DATE ENTERED 27 JAN 20	YOUR ORDER NO.	DATE SHIPPED 27 JAN 20	INVOICE DATE	INVOICE NUMBER Q82804	11:01:09
---------------------------	----------------	---------------------------	--------------	--------------------------	----------

S
O
L
D
T
O

ACCOUNT NO. 73725
 MORRIS ALLEN
 7061 N 55TH ST
 MILWAUKEE, WI 53223-6338

S
H
I
P
T
O

PAGE 1 OF 1

SHIP VIA	SLSM.	B/L NO.	TERMS	F.O.B.			
	2836	(414) 350-0581	CASH	MILWAUKEE WI			
ORD	SHIP	B.O.	PART NUMBER	DESCRIPTION	LIST	NET	AMOUNT
2	2	0	110105620	TEST YOKOHAMA	146.89	146.89	293.78
2	2	0	13598771 5890	129 SENSOR	95.69	95.69	191.38
**** INVOICE QUOTE - DO NOT PAY ****							

DISCLAIMER OF WARRANTY: ALL PARTS AND ACCESSORIES ARE SOLD BY THE DEALERSHIP AS-IS. ANY WARRANTIES ON THE PARTS OR PRODUCTS DESCRIBED ABOVE ARE THOSE OF THE MANUFACTURER OR DISTRIBUTOR OF THE PARTS OR PRODUCTS. THE DEALERSHIP HEREBY EXPRESSLY DISCLAIMS ALL WARRANTIES, EXPRESS AND IMPLIED, INCLUDING ANY IMPLIED WARRANTIES OF MERCHANTABILITY AND FITNESS FOR A PARTICULAR PURPOSE, WITH RESPECT TO THE SAME. THE DEALERSHIP NEITHER ASSUMES NOR AUTHORIZES ANY OTHER PERSON TO ASSUME FOR IT ANY LIABILITY IN CONNECTION WITH THE SALE OF SAID PARTS OR PRODUCTS. CUSTOMER SHALL NOT BE ENTITLED TO RECOVER FROM THE DEALERSHIP ANY CONSEQUENTIAL DAMAGES, DAMAGES TO PROPERTY, DAMAGES FOR LOSS OF USE, LOSS OF TIME, LOSS OF PROFIT OR INCOME, OR ANY OTHER INCIDENTAL DAMAGES. THIS DISCLAIMER IN NO WAY AFFECTS THE PROVISIONS OF ANY MANUFACTURER OR DISTRIBUTOR WARRANTIES.

PARTS	485.16
SUBLET	
FREIGHT	0.00
SALES TAX	27.18
TOTAL	\$512.34