

RECEIVED

JUN 12 2013

OFFICE OF
CITY ATTORNEY

CITY OF MILWAUKEE, MILWAUKEE COUNTY,

STATE OF WISCONSIN

Howard Halliburton, Complainant.

Claim For Damages, Pursuant to Section 893.80

VS

(1), Wisconsin Statutes,

The city Of Milwaukee, Milwaukee County,

The State Of Wisconsin, et al, Defendants.

Case No: _____

CITY OF MILWAUKEE
2013 JUN 12 AM 9:04
CITY CLERK'S OFFICE

Claimant, herein, seeks compensation in the amount of \$150,000.000, monetary and punitive, for injuries he sustained as follows:

Complainant asserts that he stumbled or tripped, and fell after accidentally sticking his foot against a raised sidewalk block, slab of concrete, in the subject matter, while travelling North on North 9th Street, in the subject matter. Additional information is set out in Exs-A thru Ex-10, attached and made a part hereto, medical records doctor reports, pharmacy scripts., etc.

Respectfully Submitted

Howard Halliburton

Howard Halliburton, Complainant

Complainant, herein, swear under penalty of perjury, that the foregoing is true and correct to the best of his knowledge and belief.

Subscribed and sworn to before me this, 10th day of June, June, 2013, and executed by U.S. Mail

[Signature] 3.12.2013

Notary Public,

My commission Expires



CITIZEN COMPLAINT FORM
CITY OF MILWAUKEE FIRE AND POLICE COMMISSION
City Hall, Room 706, 200 East Wells Street, Milwaukee, WI 53202
(414) 286-5000
E-mail: fpc@milwaukee.gov
Website: www.city.milwaukee.gov/fpc

RECEIVED

JUN 12 2013

OFFICE OF CITY ATTORNEY

INFORMATION ABOUT YOU

Last Name: Halliburton First Name: Howard Middle Initial:
Birth Date: 08-26-44 *Sex: M *Race: B Email:
Address: 3032 N. 9th St. City: Milwaukee State: WI Zip: 53206
Home Phone: 414-233-7946 Work Phone: Cell Phone:

*To be used for Milwaukee Fire and Police Commission statistics.

INFORMATION ABOUT THE INCIDENT

Location of Incident: 3040 N. 9th St.
Date of Incident: about March, 19 - Time of Incident: about 7:05 block a.m. (circle one)
2013

INFORMATION ABOUT THE EMPLOYEE

Department employee(s) involved: Name(s) and/or physical description: City of Milwaukee, Milwaukee County, WI / severely, dangerously, Raised Sidewalk Blocks. The immediate area is in dire need of repair

STATEMENT/DESCRIPTION OF INCIDENT

Describe the incident in detail: On about March, 19th, 2013, this (Howard) the complainant was travelling north on N. 9th St. on the East side of N. 9th St. on the sidewalk when he stumbled against a Raised Sidewalk/Concrete Slab block in the subject matter. The subject defective sidewalk is in the front of the address at 3040 N. 9th St Milwaukee, WI 53206. As a result of the subject incident, this claimant fell and sustained damages stated in the medical reports enclosed and marked EX-A, attached hereto. EX-A is comprised of (10) exhibits in sequence of EX-A-1 thru EX-A-10. Also enclosed and marked are photographs of the subject sidewalk defects, and the general and immediate subject area. These photos marked EX-B-1 thru EX-B-3, reflecting the raised sidewalk defect over which this claimant stumbled and fell, sustaining the subject damages. Further, enclosed are Exhibits-C-1 thru EX-C-19,

which are photographs of the general subject area, N. 9th St and W. Chambers - to W. Berleigh St. and N. 9th St.

This claimant asserts, that the City of Milwaukee, in this matter, is liable for the cost of damages alleged in this matter due to its negligence of duty to upkeep the requirements to maintain a reasonably safe walking condition of sidewalks in this subject matter. Therefore, this claimant seeks monetary damages for punitive, pain and suffering, loss of likely income, and damages set out in doctor's reports in this matter.
(You may use additional sheets or submit a separate written statement)

WITNESSES/OTHERS INVOLVED:

Last Name: Peterson First Name: James Middle Initial: _____
Birth Date: ~~01-28-29~~ 10-28-29 *Sex: M *Race: B
Address: 5621/ Hampton City: Milwaukee State: WI Zip: 53206
Home Phone: 414-419-4219 Other Phone: 419 4219 Involvement: witness

Last Name: _____ First Name: _____ Middle Initial: _____
Birth Date: _____ *Sex: _____ *Race: _____
Address: _____ City: _____ State: _____ Zip: _____
Home Phone: _____ Other Phone: _____ Involvement: _____

*To be used for Milwaukee Fire and Police Commission statistics.

(You may use additional sheets if necessary to list other involved persons)

DESIRED OUTCOME

What would you like to have happen as a result of filing this complaint?: Claimant seeks monetary damages in the amount of \$150,000. —, on the basis of the assertions cite (stated) make above, immediately and forthwith. Respectfully submitted.

SIGNATURE

State law requires you to sign below in the presence of a Notary Public. Contact the Fire and Police Commission if you have any questions or need help with this form.

STATE OF WISCONSIN)
CITY OF MILWAUKEE)

I certify that the foregoing information is true to the best of my knowledge.

Subscribed and sworn to before me this 29th day of May, 2013.

Howard Halliburton
Complainant

Milwaukee Metropolitan
Notary Public, Milwaukee County, Wisconsin
My commission expires 3.12.2017



EX-B-1

Special Agent in Charge (SAC) [illegible]

(U. S. S. S. S.)

669

EX-B-2

649

(S. S. S. S.)

Special Agent in Charge (SAC) [illegible]



EX-B-3

EX-C-1

805

0012100

0012100 0012100 0012100

0012100 0012100 0012100

0012100

805



EX-C-2

EX-C-3

100

1000

1000

1000

1000

1000

EX-C-2

EX-C-3



EX-C-5

EX-C-4

UNITED STATES DEPARTMENT OF JUSTICE

UNITED STATES DEPARTMENT OF JUSTICE

(No. 722)

589

(No. 1234)

585

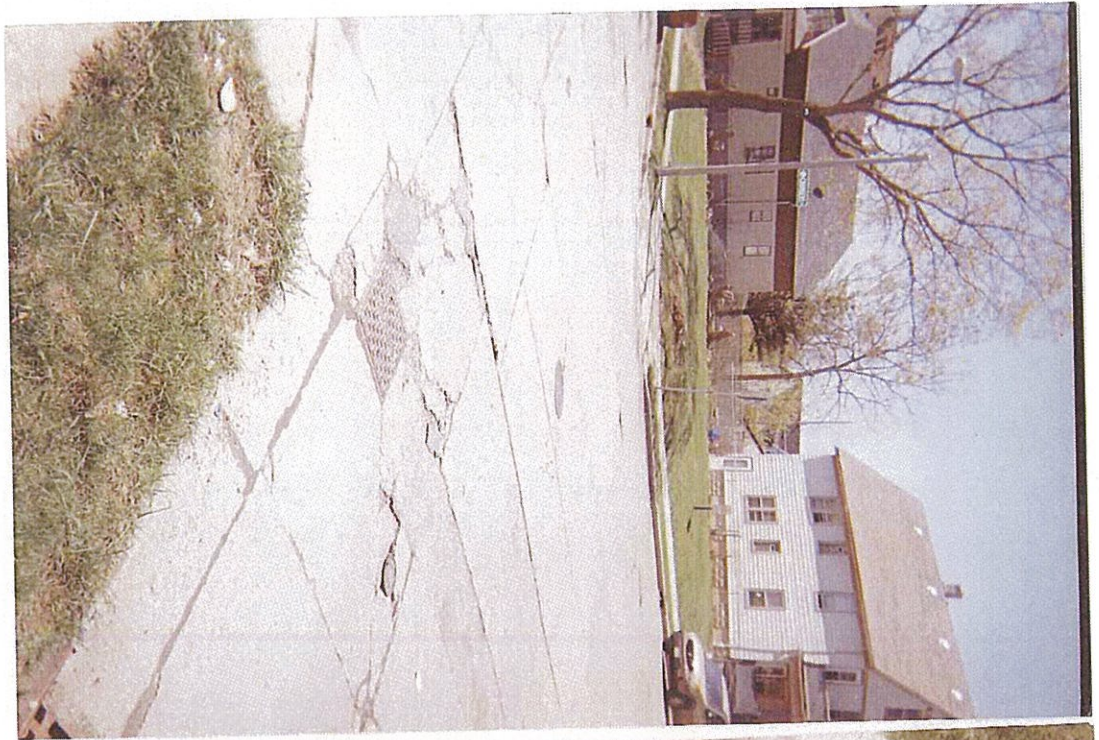

EX-C-4

EX-C-7

EX-C-4

EX-C-7

EX-C-7

EX-C-4

EX-C-7

EX-C-7



EX-C-8

EX-C-9

250

(250) (250)

250

(250) (250)

UNITED STATES DEPARTMENT OF JUSTICE

UNITED STATES DEPARTMENT OF JUSTICE



EX-C-10

EX-C-11

555

(CASE 1 (1980))

IN THE DISTRICT COURT OF APPEALS FOR THE STATE OF TEXAS

THE STATE OF TEXAS,)
Plaintiff,)
vs.)
THE UNIVERSITY OF TEXAS AT AUSTIN,)
Defendant.)

(No. 889)

555



EX-C-12

EX-C-13

1941-1942

1943-1944

(No. 1 1941)

658

(No. 1 1943)

657

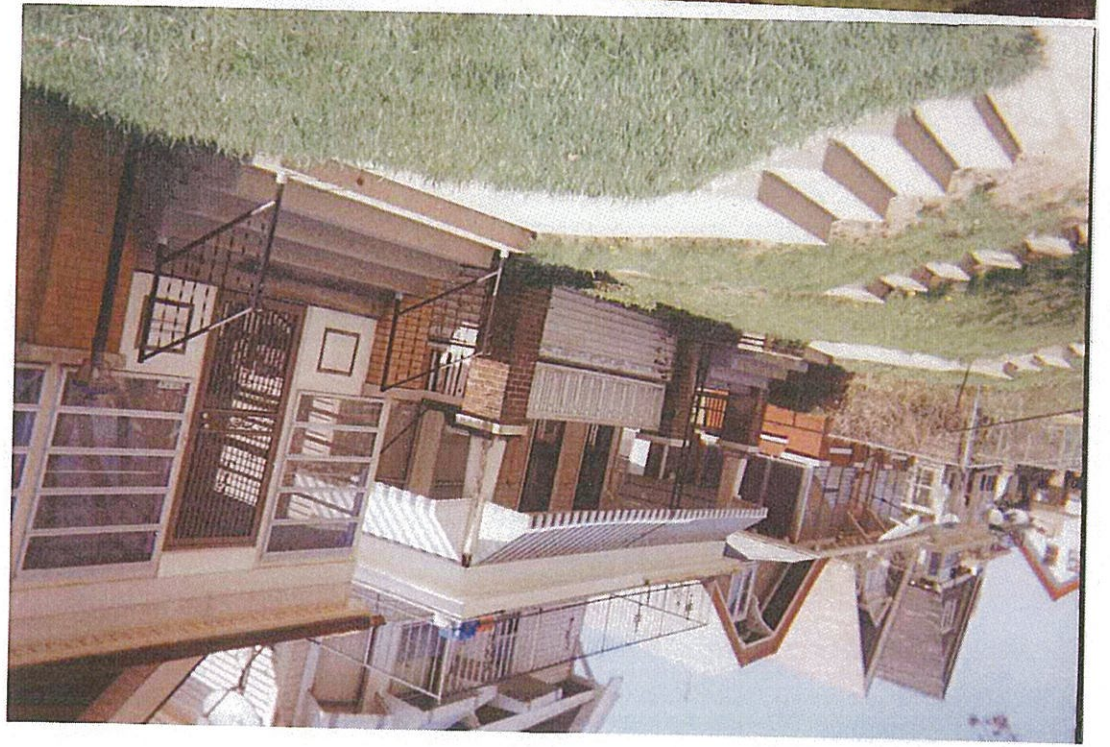

EX-C-14

UNCLAS//NF//SI//REL//EX-100-117941

(No. 472)

655

EX-C-15

UNCLAS//NF//SI//REL//EX-100-117941

(No. 1772)

652



EX-C-17

EX-C-14

607

(No. 1500)

607

(No. 200)

EX-C-17 (No. 1500) (No. 1500)

EX-C-14 (No. 200) (No. 200)