

To Whom This May Concern,

In January 2020, I Filed A Claim In Regard To The Hawley Road Water Main Break That Took Place On December 28, 2019. My Claim Was Denied And I Am Writing This Letter To Request An Appeal. I Have Listed My Contact Information Below. Thank You

Medinah Aleem



Address: 435 S. Hawley Rd Apt 64 Milwaukee, WI 53214

Phone Number: 920-7911402 - **920-791-1402**

Email: medinah.aleem@gmail.com

CITY OF WAUKEE
the City Attorney

THE CITY ATTORNEY
800 City Hall
East Wells Street
Wisconsin 53202-3551

PRESORTED
FIRST CLASS

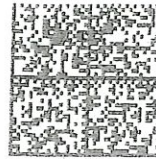

U.S. POSTAGE PITNEY BOWES
ZIP 53005 \$ 000.38⁹
02 4W
0000358386 AUG 27 2020

Medinah Aleem
435 S. Hawley Road, Apt. 64
Milwaukee, WI 53214

GAXX55B 53214

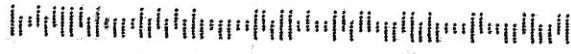

To whom this may concern,

This letter is in regard to the water main break that occurred on Hawley Rd, on December 28th, 2019 at approximately 10:00am. I am a resident of the Hawley Terrace apartments, and I was affected greatly by the water main break. My 2012 Mercedes Benz GLK 350 was one of many vehicles parked in our parking lot on that day. Due to the quickly rising waters, I was not able to get my vehicle out of the lot. I contacted my insurance company and my AllState claim adjuster Jim Sullivan came to the apartment complex on December 31st, 2019 to do an inspection of the vehicle. Due to the extensive amount of electrical damage from the vehicle sitting in water for hours, it was deemed a total loss on January 8th, 2020. I am seeking compensation in the amount of 17, 166.10 which is the value of the vehicle before the deductible. This incident has been a hindrance and has set me back greatly. This is a great deal of negligence on the city's behalf, due to the sewer drain in our parking lot, as well as the sewer drains around the neighborhood not being functional during this horrific event. I hope that this will get resolved quickly, efficiently and fairly.

The attached paperwork are my insurance documents showing that the vehicle has been deemed a total loss, the registration for the vehicle, as well as pictures of the vehicle on the day of the incident.

Contact Information

Medinah Aleem

Address: 435 S. Hawley Rd. Apt 64

Milwaukee, WI 53214

Phone Number: 1-920-791-1402

Email: medinah.aleem@gmail.com

RECEIVED
OFFICE OF CITY ATTORNEY

JAN 15 2020

11:20 A.M./P.M.

CONFIRMATION OF OWNERSHIP

Vehicle Identification Number WDCCG8HB6CF936182		Year 2012	Make MERCEDES BENZ	
Title Number 192199CA002-8	Issue Date 08/07/2019	Chassis Type TRUK	Odometer Reading 41781	Odometer Status ACTUAL
Product Number 31257192196	Body Style SPORT UTILITY	Color SILVER/ALUMINUM	Fleet No.	Odometer Date 07/13/2019

Titled Owner(s)
ALEEM MEDINAH AMEERAH
435 S HAWLEY RD # 64
MILWAUKEE, WI 53214-1916

In accordance with s. 342(1)(b), Wis. Stats, your title has been delivered to the first lien holder (lender) shown on this document. The department will not be responsible for false or fraudulent odometer statements made in the assignment of the Certificate of Title or for errors in reporting mileage, brand disclosures or the history of the vehicle. The department has no actual knowledge about the history of the vehicle and makes no warranty that the title brands or mileage disclosures on prior titles have been carried forward onto this document.

WDCCG8HB6CF936182

Lien Holder(s)
00041451 CAPITAL ONE AUTO FINANCE, SACRAMENTO
Additional Vehicle Detail
PREVIOUSLY TITLED BY: IL

THIS IS NOT A TITLE: Title Sent to Lien Holder

This document is not valid for transfer of ownership. The title has been delivered to the lien holder listed first on this Confirmation of Ownership. You will receive your valid Wisconsin title once all liens have been paid.

Please read the reverse side of this document for more information.



MAIL ADDRESS:
 Wisconsin Department of Transportation
 PO Box 7949, Madison, WI 53707-7949
 609

T056S 62012

QUESTIONS:
 Contact the Division of Motor Vehicles at:
 414-366-1000, 808-284-7447
 wisconsin.dmv.gov
 15/14

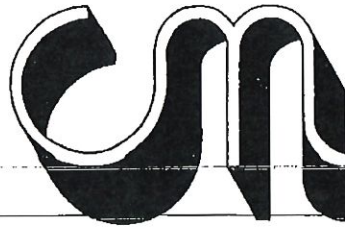

CUSTOM MANAGEMENT LLC

6980 INDUSTRIAL LOOP • P.O. BOX 196 • GREENDALE, WI 53129-0196 • (414) 421-8610
December 30, 2019

Residents
Hawley Terrace
421-437 S. Hawley Road
Milwaukee, WI 53214

Dear Residents:

The flooding of the parking lot on December 28, 2019, was due to a city water main break. We feel badly about any damage that occurred to your vehicle.

You should contact your automobile insurance agent immediately so that your loss is quickly taken care of. Insurance regulations prohibit our coverage extending to your property.

The City of Milwaukee Water Department also advises people to file a claim with the City. To receive more information on filing a claim, please contact the Water Department at (414) 286-2928, or visit the City of Milwaukee's website.

Yours truly,

Jeffrey A. Dickman

lh

CCC ONE MARKET VALUATION REPORT

Prepared for ALLSTATE PROPERTY & CASUALTY



REPORT SUMMARY



CLAIM INFORMATION

Owner	Aleem, Medinah 435 S Hawley Rd Apt 64 West Allis, WI 53214-1916
Loss Vehicle	2012 Mercedes-Benz GLK-Class GLK350 4MATIC
Loss Incident Date	12/28/2019
Claim Reported	12/31/2019

The CCC ONE® Market Valuation Report reflects CCC Information Services Inc.'s opinion as to the value of the loss vehicle, based on information provided to CCC by ALLSTATE PROPERTY & CASUALTY.

Loss vehicle has 55% fewer than average mileage of 107,200.



INSURANCE INFORMATION

Report Reference Number	95988071 -1
Claim Reference	000573234655H01
Adjuster	Sullivan, Jim
Appraiser	Sullivan, James
Odometer	48,731
Last Updated	12/31/2019 01:42 PM



VALUATION SUMMARY

Base Vehicle Value	\$ 16,016.00
Condition Adjustment	+ \$ 84.00
Adjusted Vehicle Value	\$ 16,100.00
Vehicular Tax (5.6%)	+ \$ 901.60
Tax reflects applicable state, county and municipal taxes.	
DMV FEE*	+ \$ 164.50
Value before Deductible	\$ 17,166.10
Deductible*	- \$ 500.00

Total \$ 16,666.10

Adjustments indicated with an Asterisk (*) have been determined by ALLSTATE PROPERTY & CASUALTY and have been added here for convenience.

The total may not represent the total of the settlement as other factors (e.g. license and fees) may need to be taken into account.

BASE VEHICLE VALUE

This is derived per our Valuation methodology described on the next page.

ADJUSTED VEHICLE VALUE

This is determined by adjusting the Base Vehicle Value to account for the actual condition of the loss vehicle and certain other reported attributes, if any, such as refurbishments and after factory equipment.

Inside the Report

Valuation Methodology.....	2
Vehicle Information.....	3
Vehicle Condition.....	6
Comparable Vehicles.....	7
Valuation Notes.....	9
Supplemental Information.....	10

VALUATION METHODOLOGY

How was the valuation determined?



CLAIM INSPECTION

ALLSTATE PROPERTY & CASUALTY has provided CCC with the zip code where the loss vehicle is garaged, loss vehicle VIN, mileage, equipment, as well as loss vehicle condition, which is used to assist in determining the value of the loss vehicle.

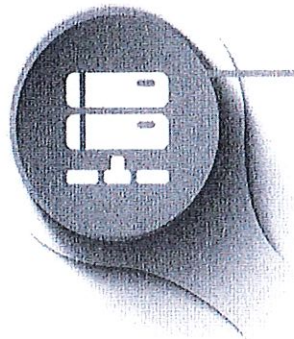

DATABASE REVIEW

CCC maintains an extensive database of vehicles that currently are or recently were available for sale in the U.S. This database includes vehicles that CCC employees have physically inspected, as well as vehicles advertised for sale by dealerships or private parties. All of these sources are updated regularly.

SEARCH FOR COMPARABLES

When a valuation is created the database is searched and comparable vehicles in the area are selected. The zip code where the loss vehicle is garaged determines the starting point for the search. Comparable vehicles are similar to the loss vehicle based on relevant factors.

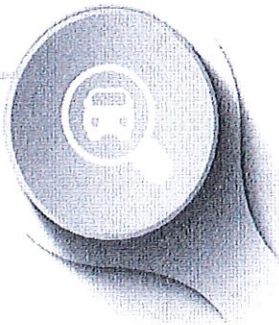

CALCULATE BASE VEHICLE VALUE

Adjustments to the price of the selected comparable vehicles are made to reflect differences in vehicle attributes, including mileage and options. Dollar adjustments are based upon market research.

Finally, the Base Vehicle Value is the weighted average of the adjusted values of the comparable vehicles based on the following factors:

- Source of the data (such as inspected versus advertised)
- Similarity (such as equipment, mileage, and year)
- Proximity to the loss vehicle's primary garage location
- Recency of information

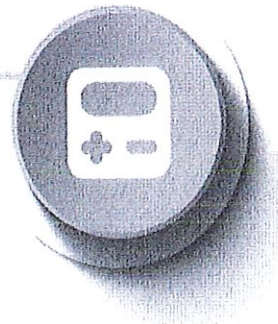



VEHICLE INFORMATION

VEHICLE DETAILS

Location	MILWAUKEE, WI 53214-1916
VIN	WDCGG8HB6CF936182
Year	2012
Make	Mercedes-Benz
Model	GLK-Class
Trim	GLK350
Body Style	4MATIC
Body Type	Sports Utility
Engine -	
Cylinders	6
Displacement	3.5L
Fuel Type	Gasoline
Carburation	- TBD -
Transmission	Automatic Transmission 4 Wheel Drive
Curb Weight	4079 lbs

Vehicles sold in the United States are required to have a manufacturer assigned Vehicle Identification Number(VIN). This number provides certain specifications of the vehicle.

Please review the information in the Vehicle Information Section to confirm the reported mileage and to verify that the information accurately reflects the options, additional equipment or other aspects of the loss vehicle that may impact the value.

VEHICLE HISTORY SUMMARY

CCC VINguard®	3 Vehicle Market History Information	07/10/2019
Experian AutoCheck	No Title Problem Found	
Insurance Services Organization/ National Insurance Crime Bureau	2 Records Found	
National Highway Traffic Safety Administration	3 Recalls	

 VEHICLE INFORMATION

VEHICLE EQUIPMENT

Package 1:	Premium	
Package 2:	Passive Keyless Entry	
Odometer	48,731	
Transmission	Automatic Transmission	✓
	4 Wheel Drive	✓
Power	Power Steering	✓
	Power Brakes	✓
	Power Windows	✓
	Power Locks	✓
	Power Mirrors	✓
	Power Driver Seat	✓
	Power Passenger Seat	✓
	Power Trunk/Gate Release	✓
Decor/Convenience	Air Conditioning	✓
	Climate Control	✓
	Tilt Wheel	✓
	Cruise Control	✓
	Rear Defogger	✓
	Intermittent Wipers	✓
	Console/Storage	✓
	Memory Package	☐
	Keyless Entry	✓
	Telescopic Wheel	✓
	Message Center	✓
	Home Link	☐
	Wood Interior Trim	✓
	Seating	Bucket Seats
Reclining/Lounge Seats		☐
Leather Seats		✓
Radio	Heated Seats	☐
	AM Radio	✓
	FM Radio	✓

To the left is the equipment of the loss vehicle that ALLSTATE PROPERTY & CASUALTY provided to CCC.

✓ **Standard** This equipment is included in the base configuration of the vehicle at time of purchase.

☐ **Additional** Equipment that is not Standard but was noted to be on the loss vehicle.

 VEHICLE INFORMATION

VEHICLE EQUIPMENT

	Stereo	<input checked="" type="checkbox"/>
	Search/Seek	<input checked="" type="checkbox"/>
	CD Player	<input checked="" type="checkbox"/>
	Steering Wheel Touch Controls	<input checked="" type="checkbox"/>
	Auxiliary Audio Connection	<input checked="" type="checkbox"/>
	Satellite Radio	<input type="checkbox"/>
Wheels	Aluminum/Alloy Wheels	<input checked="" type="checkbox"/>
Roof	Electric Glass Roof	<input type="checkbox"/>
	Skyview Roof	<input type="checkbox"/>
Safety/Brakes	Air Bag (Driver Only)	<input checked="" type="checkbox"/>
	Passenger Air Bag	<input checked="" type="checkbox"/>
	Anti-lock Brakes (4)	<input checked="" type="checkbox"/>
	4-wheel Disc Brakes	<input checked="" type="checkbox"/>
	Front Side Impact Air Bags	<input checked="" type="checkbox"/>
	Head/Curtain Air Bags	<input checked="" type="checkbox"/>
	Communications System	<input checked="" type="checkbox"/>
	Hands Free	<input checked="" type="checkbox"/>
	Alarm	<input checked="" type="checkbox"/>
	Traction Control	<input checked="" type="checkbox"/>
	Stability Control	<input checked="" type="checkbox"/>
Exterior/Paint/Glass	Dual Mirrors	<input checked="" type="checkbox"/>
	Heated Mirrors	<input checked="" type="checkbox"/>
	Body Side Moldings	<input type="checkbox"/>
	Privacy Glass	<input checked="" type="checkbox"/>
	Fog Lamps	<input checked="" type="checkbox"/>
	Luggage/Roof Rack	<input checked="" type="checkbox"/>
	Rear Spoiler	<input type="checkbox"/>
	Rear Window Wiper	<input checked="" type="checkbox"/>
	Signal Integrated Mirrors	<input checked="" type="checkbox"/>
	Clearcoat Paint	<input type="checkbox"/>
	Metallic Paint	<input type="checkbox"/>
Other - Trucks	Rear Step Bumper	<input type="checkbox"/>
	Running Boards/Side Steps	<input type="checkbox"/>

 VEHICLE CONDITION

COMPONENT CONDITION

	Condition	Inspection Notes	Value Impact
INTERIOR			
Seats	DEALER	Lightly worn primarily in driver's area.	\$ 84
Carpets	PRIVATE OWNER	Lightly soiled	\$ 0
Dashboard	PRIVATE OWNER	Light wear.	\$ 0
Headliner	PRIVATE OWNER	Lightly soiled	\$ 0
EXTERIOR			
Sheet Metal	PRIVATE OWNER	Few dents	\$ 0
Trim	PRIVATE OWNER	Minimal damage to components.	\$ 0
Paint	PRIVATE OWNER	Few small deep chips	\$ 0
Glass	PRIVATE OWNER	pitting. Few surface chips.	\$ 0
MECHANICAL			
Engine	PRIVATE OWNER	Minor seepage.	\$ 0
Transmission	PRIVATE OWNER	Minor seepage.	\$ 0
TIRES			
Front Tires	PRIVATE OWNER	lt 6/32 rt 4/32	\$ 0
Rear Tires	PRIVATE OWNER	both 6/32	\$ 0

Total Condition Adjustments \$ 84

ALLSTATE PROPERTY & CASUALTY uses condition inspection guidelines to determine the condition of key components of the loss vehicle prior to the loss. The guidelines describe physical characteristics for these key components, for the condition selected based upon age. Inspection Notes reflect observations from the appraiser regarding the loss vehicle's condition.

CCC makes dollar adjustments that reflect the impact the reported condition has on the value of the loss vehicle as compared to Private Owner condition. These dollar adjustments are based upon interviews with dealerships across the United States.

 COMPARABLE VEHICLES

Options	Loss Vehicle	Comp 1	Comp 2	Comp 3
Passive Keyless Entry	✓	x	x	x
Premium	✓	x	x	x
Odometer	48,731	70,249	78,968	123,671
Automatic Transmission	✓	✓	✓	✓
4 Wheel Drive	✓	✓	✓	✓
Power Steering	✓	✓	✓	✓
Power Brakes	✓	✓	✓	✓
Power Windows	✓	✓	✓	✓
Power Locks	✓	✓	✓	✓
Power Mirrors	✓	✓	✓	✓
Power Driver Seat	✓	✓	✓	✓
Power Passenger Seat	✓	✓	✓	✓
Power Trunk/Gate Release	✓	✓	✓	✓
Air Conditioning	✓	✓	✓	✓
Climate Control	✓	✓	✓	✓
Tilt Wheel	✓	✓	✓	✓
Cruise Control	✓	✓	✓	✓
Rear Defogger	✓	✓	✓	✓
Intermittent Wipers	✓	✓	✓	✓
Console/Storage	✓	✓	✓	✓
Memory Package	✓	x	✓	x
Navigation System	x	x	x	✓
Keyless Entry	✓	✓	✓	✓
Telescopic Wheel	✓	✓	✓	✓
Message Center	✓	✓	✓	✓
Home Link	✓	x	✓	x
Wood Interior Trim	✓	✓	✓	✓
Bucket Seats	✓	✓	✓	✓
Reclining/Lounge Seats	✓	x	x	x
Leather Seats	✓	✓	✓	✓
Heated Seats	✓	x	✓	✓
AM Radio	✓	✓	✓	✓
FM Radio	✓	✓	✓	✓
Stereo	✓	✓	✓	✓
Search/Seek	✓	✓	✓	✓
CD Player	✓	✓	✓	✓
Steering Wheel Touch Controls	✓	✓	✓	✓
Auxiliary Audio Connection	✓	✓	✓	✓
Premium Radio	x	✓	✓	x
Satellite Radio	✓	x	✓	x

Comp 1 Updated Date: 12/18/2019
2012 Mercedes-benz Glk-class Glk350
 4matic 6 3.5l Gasoline - Tbd -
 VIN WDCGG8HB4CF734067
 Dealership Mercedes Benz Of Milwaukee
 Telephone (414) 290-1451
 Source Dealer Ad
 Stock # P12438A
 Distance from Milwaukee, WI
 8 Miles - Milwaukee, WI

Comp 2 Updated Date: 12/29/2019
2012 Mercedes-benz Glk-class Glk350
 4matic 6 3.5l Gasoline - Tbd -
 VIN WDCGG8HB3CF769084
 Dealership Mercedes-benz Of Elmbrook
 Telephone (262) 814-1100
 Source Autotrader
 Stock # 319327-1
 Distance from Milwaukee, WI
 9 Miles - Waukesha, WI

Comp 3 Updated Date: 12/22/2019
2012 Mercedes-benz Glk-class Glk350
 4matic 6 3.5l Gasoline - Tbd -
 VIN WDCGG8HB5CF937131
 Dealership Hayes Family Auto
 Telephone (920) 262-2886
 Source Autotrader
 Stock # H4270
 Distance from Milwaukee, WI
 37 Miles - Watertown, WI

Comparable vehicles used in the determination of the Base Vehicle Value are not intended to be replacement vehicles but are reflective of the market value, and may no longer be available for sale.

List Price is the sticker price of an inspected dealer vehicle and the advertised price for the advertised vehicle.

Distance is based upon a straight line between loss and comparable vehicle locations.

The Condition Adjustment sets that comparable vehicle to Private Owner condition, which the loss vehicle is also

 COMPARABLE VEHICLES

Options	Loss Vehicle	Comp 1	Comp 2	Comp 3
CD Changer/Stacker	x	x	x	✓
Aluminum/Alloy Wheels	✓	✓	✓	✓
Electric Glass Roof	✓	x	✓	✓
Skyview Roof	✓	x	x	✓
Drivers Side Air Bag	✓	✓	✓	✓
Passenger Air Bag	✓	✓	✓	✓
Anti-lock Brakes (4)	✓	✓	✓	✓
4-wheel Disc Brakes	✓	✓	✓	✓
Front Side Impact Air Bags	✓	✓	✓	✓
Head/Curtain Air Bags	✓	✓	✓	✓
Communications System	✓	✓	✓	✓
Hands Free	✓	✓	✓	✓
Xenon Headlamps	x	x	✓	x
Alarm	✓	✓	✓	✓
Traction Control	✓	✓	✓	✓
Stability Control	✓	✓	✓	✓
Dual Mirrors	✓	✓	✓	✓
Heated Mirrors	✓	✓	✓	✓
Body Side Moldings	✓	x	✓	x
Privacy Glass	✓	✓	✓	✓
Fog Lamps	✓	✓	✓	✓
Luggage/Roof Rack	✓	✓	✓	✓
Rear Spoiler	✓	x	x	x
Rear Window Wiper	✓	✓	✓	✓
Signal Integrated Mirrors	✓	✓	✓	✓
Clearcoat Paint	✓	x	x	x
Metallic Paint	✓	x	x	x
Rear Step Bumper	✓	x	x	x
Running Boards/Side Steps	✓	x	x	x

compared to in the Vehicle Condition section.

List Price \$ 14,964 \$ 14,879 \$ 10,650

Adjustments:

Package	+ \$ 747	+ \$ 747	+ \$ 747
Options	+ \$ 1,235	+ \$ 336	- \$ 119
Mileage	+ \$ 914	+ \$ 1,284	+ \$ 3,773
Condition ¹	- \$ 861	- \$ 861	- \$ 861

Adjusted Comparable Value \$ 16,999 \$ 16,385 \$ 14,190



VALUATION NOTES

This Market Valuation Report has been prepared exclusively for use by ALLSTATE PROPERTY & CASUALTY, and no other person or entity is entitled to or should rely upon this Market Valuation Report and/or any of its contents. CCC is one source of vehicle valuations, and there are other valuation sources available.

CCC ONE MARKET VALUATION REPORT

Owner: Aleem, Medinah
Claim: 000573234655H01

SUPPLEMENTAL INFORMATION



VEHICLE HISTORY INFORMATION

VINguard®

VINguard® Message: VINguard has decoded this VIN without any errors

ISO Vehicle History:

Number of times reported to ISO:	2
ISO's file number:	H0297841243
Loss date:	12/28/2019
Phone:	8666227296
Claim ref:	0573234655
Loss date:	09/22/2018
Claim ref:	135878Z22

Vehicle Market History Information:

This vehicle was reported to CCC on 07/10/2019 Mileage: 41781
Location: AutoTrader in MUNDELEIN, IL

This vehicle was reported to CCC on 07/10/2019 Mileage: 41781
Location: AutoTrader in MUNDELEIN, IL

This vehicle was reported to CCC on 07/10/2019 Mileage: 41781
Location: AutoTrader in MUNDELEIN, IL

SUPPLEMENTAL INFORMATION



EXPERIAN® AUTOCHECK® VEHICLE HISTORY REPORT

CCC provides ALLSTATE PROPERTY & CASUALTY information reported by Experian regarding the 2012 Mercedes-Benz GLK-Class (WDCGG8HB6CF936182). This data is provided for informational purposes. Unless otherwise noted in this Valuation Detail, CCC does not adjust the value of the loss vehicle based upon this information.

LEGEND :

- No Event Found
- Event Found
- Information Needed

TITLE CHECK

	RESULTS FOUND
Abandoned	No Abandoned Record Found
Damaged	No Damaged Record Found
Fire Damage	No Fire Damage Record Found
Grey Market	No Grey Market Record Found
Hail Damage	No Hail Damage Record Found
Insurance Loss	No Insurance Loss Record Found
Junk	No Junk Record Found
Rebuilt	No Rebuilt Record Found
Salvage	No Salvage Record Found

EVENT CHECK

	RESULTS FOUND
NHTSA Crash Test Vehicle	No NHTSA Crash Test Vehicle Record Found
Frame Damage	No Frame Damage Record Found
Major Damage Incident	No Major Damage Incident Record Found
Manufacturer Buyback/Lemon	No Manufacturer Buyback/Lemon Record Found
Odometer Problem	No Odometer Problem Record Found
Recycled	No Recycled Record Found
Water Damage	No Water Damage Record Found
Salvage Auction	No Salvage Auction Record Found

VEHICLE INFORMATION

	RESULTS FOUND
Accident	No Accident Record Found
Corrected Title	No Corrected Title Record Found
Driver Education	No Driver Education Record Found
Fire Damage Incident	No Fire Damage Incident Record Found
Lease	No Lease Record Found
Lien	No Lien Record Found
Livery Use	No Livery Use Record Found
Government Use	No Government Use Record Found
Police Use	No Police Use Record Found
Fleet	No Fleet Record Found
Rental	No Rental Record Found
Fleet and/or Rental	No Fleet and/or Rental Record Found
Repossessed	No Repossessed Record Found
Taxi use	No Taxi use Record Found
Theft	No Theft Record Found
Fleet and/or Lease	No Fleet and/or Lease Record Found
Emissions Safety Inspection	No Emissions Safety Inspection Record Found
Duplicate Title	No Duplicate Title Record Found

TITLE CHECK

THIS VEHICLE CHECKS OUT
AutoCheck's result for this loss vehicle show no significant title events. When found, events often indicate automotive damage or warnings associated with the vehicle.

EVENT CHECK

THIS VEHICLE CHECKS OUT
AutoCheck's result for this loss vehicle show no historical events that indicate a significant automotive problem. These problems can indicate past previous car damage, theft, or other significant problems.

VEHICLE INFORMATION

THIS VEHICLE CHECKS OUT
AutoCheck's result for this loss vehicle show no vehicle information that indicate a significant automotive problem. These problems can indicate past previous car damage, theft, or other significant problems.

ODOMETER CHECK

THIS VEHICLE CHECKS OUT
AutoCheck's result for this loss vehicle show no indication of odometer rollback or tampering was found. AutoCheck determines odometer rollbacks by searching for records that indicate odometer readings less than a previously reported value. Other odometer events can report events of tampering, or possible odometer breakage.

SUPPLEMENTAL INFORMATION



FULL HISTORY REPORT RUN DATE: 12/31/2019

Below are the historical events for this vehicle listed in chronological order.

EVENT DATE	RESULTS FOUND	ODOMETER READING	DATA SOURCE	EVENT DETAIL
10/15/2012	CHICAGO, IL		Motor Vehicle Dept.	REGISTRATION EVENT/ RENEWAL
10/17/2012	CHICAGO, IL	21	Motor Vehicle Dept.	TITLE (Lien Reported)
09/10/2013	CHICAGO, IL		Motor Vehicle Dept.	REGISTRATION EVENT/ RENEWAL
08/25/2014	CHICAGO, IL		Motor Vehicle Dept.	REGISTRATION EVENT/ RENEWAL
08/24/2015	CHICAGO, IL		Motor Vehicle Dept.	REGISTRATION EVENT/ RENEWAL
10/14/2015	HIGHLAND PARK, IL		Motor Vehicle Dept.	REGISTRATION EVENT/ RENEWAL
09/26/2016	HIGHLAND PARK, IL		Motor Vehicle Dept.	REGISTRATION EVENT/ RENEWAL
09/26/2016	LINCOLNSHIRE, IL	18000	Independent Emission Source	PASSED EMISSION INSPECTION
09/16/2017	HIGHLAND PARK, IL		Motor Vehicle Dept.	REGISTRATION EVENT/ RENEWAL
09/05/2018	LINCOLNSHIRE, IL	34000	Independent Emission Source	PASSED EMISSION INSPECTION
09/06/2018	HIGHLAND PARK, IL		Motor Vehicle Dept.	REGISTRATION EVENT/ RENEWAL
10/20/2018	HIGHLAND PARK, IL		Motor Vehicle Dept.	REGISTRATION EVENT/ RENEWAL
07/13/2019	WI	41781	Motor Vehicle Dept.	ODOMETER READING FROM DMV
08/07/2019	MILWAUKEE, WI		Motor Vehicle Dept.	TITLE (Lien Reported)
08/07/2019	MILWAUKEE, WI		Motor Vehicle Dept.	REGISTRATION EVENT/ RENEWAL
08/23/2019	MILWAUKEE, WI	43000	Motor Vehicle Dept.	PASSED EMISSION INSPECTION

AUTOCHECK TERMS AND CONDITIONS:

Experian's Reports are compiled from multiple sources. It is not always possible for Experian to obtain complete discrepancy information on all vehicles; therefore, there may be other title brands, odometer readings or discrepancies that apply to a vehicle that are not reflected on that vehicle's Report. Experian searches data from additional sources where possible, but all discrepancies may not be reflected on the Report.

These Reports are based on information supplied to Experian by external sources believed to be reliable, BUT NO RESPONSIBILITY IS ASSUMED BY EXPERIAN OR ITS AGENTS FOR ERRORS, INACCURACIES OR OMISSIONS. THE REPORTS ARE PROVIDED STRICTLY ON AN "AS IS WHERE IS" BASIS, AND EXPERIAN FURTHER EXPRESSLY DISCLAIMS ALL WARRANTIES, EXPRESS OR IMPLIED, INCLUDING ANY IMPLIED WARRANTIES OF MERCHANTABILITY OR FITNESS FOR A PARTICULAR PURPOSE REGARDING THIS REPORT.

SUPPLEMENTAL INFORMATION

YOU AGREE TO INDEMNIFY EXPERIAN FOR ANY CLAIMS OR LOSSES, INCLUDING COSTS, EXPENSES AND ATTORNEYS FEES, INCURRED BY EXPERIAN ARISING DIRECTLY OR INDIRECTLY FROM YOUR IMPROPER OR UNAUTHORIZED USE OF AUTOCHECK VEHICLE HISTORY REPORTS.

Experian shall not be liable for any delay or failure to provide an accurate report if and to the extent which such delay or failure is caused by events beyond the reasonable control of Experian, including, without limitation, "acts of God", terrorism, or public enemies, labor disputes, equipment malfunctions, material or component shortages, supplier failures, embargoes, rationing, acts of local, state or national governments, or public agencies, utility or communication failures or delays, fire, earthquakes, flood, epidemics, riots and strikes.

These terms and the relationship between you and Experian shall be governed by the laws of the State of Illinois (USA) without regard to its conflict of law provisions. You and Experian agree to submit to the personal and exclusive jurisdiction of the courts located within the county of Cook, Illinois.

SUPPLEMENTAL INFORMATION



NHTSA VEHICLE RECALL

The National Highway Traffic Safety Administration has issued 3 safety related recall notices that may apply to the above valued vehicle.

NHTSA Campaign ID : 12V557000

Mfg's Report Date : DEC 03, 2012

Component : FUEL SYSTEM, GASOLINE

Potential Number Of Units Affected : 5,800

Summary : Mercedes-Benz is recalling certain model year 2011-2012 S400, S550, S550 4Matic, S63 AMG, C300, C300 4Matic, E350, GLK350, GLK350 4Matic, CL550 4Matic, and CL63 AMG vehicles manufactured from April 18, 2011, through July 12, 2011. Due to an irregularity stemming from the molding process of the fuel filter flange, the fuel filter flange may crack when operated in high temperatures.

Consequence : If the fuel filter flange cracks, it will leak fuel which may lead to a fire if an external ignition source is present.

Remedy : Mercedes-Benz will notify owners, and dealers will replace the fuel filter, free of charge. The recall campaign is expected to begin in January 2013. Owners may contact Mercedes-Benz at 1-800-367-6372.

Notes : Owners may also contact the National Highway Traffic Safety Administration's Vehicle Safety Hotline at 1-888-327-4236 (TTY: 1-800-424-9153), or go to www.safercar.gov.

NHTSA Campaign ID : 17V017000

Mfg's Report Date : January 10, 2017

Component : AIR BAGS

Potential Number Of Units Affected : 103,406

Summary : Mercedes-Benz USA, LLC (MBUSA) is recalling certain 2012 C300 4Matic, C250, C250 Coupe, C350, C350 Coupe 4Matic, C350 Coupe, C63 AMG, C63 AMG Coupe, E350 Coupe 4Matic, E350 Cabrio, E350 Coupe, E550 Cabrio, E550 Coupe, GLK350 4Matic, GLK350, SLS AMG Cabrio, and SLS AMG Coupe vehicles originally sold, or ever registered, in Alabama, California, Florida, Georgia, Hawaii, Louisiana, Mississippi, South Carolina, Texas, Puerto Rico, American Samoa, Guam, the Northern Mariana Islands (Saipan), and the U.S. Virgin Islands, or "Zone A." Additionally, unless included in "Zone A" above MBUSA is recalling certain 2009 C300 4Matic, C300, C350 and C63 AMG vehicles originally sold, or ever registered, in Arizona, Arkansas, Delaware, District of Columbia, Illinois, Indiana, Kansas, Kentucky, Maryland, Missouri, Nebraska, Nevada, New Jersey, New Mexico, North Carolina, Ohio, Oklahoma, Pennsylvania, Tennessee, Virginia, and West Virginia, or "Zone B." Additionally, unless included in "Zone A" or "...

Consequence : An inflator rupture may result in metal fragments striking the vehicle occupants resulting in serious injury or death.

SUPPLEMENTAL INFORMATION

- Remedy** : MBUSA will notify owners, and dealers will replace the front passenger air bag modules, free of charge. Parts are not currently available. Owners will be sent an interim notification starting in February 2017. A second notice will be mailed when remedy parts are available. Owners may contact MBUSA customer service at 1-877-496-3691

Notes : Owners may also contact the National Highway Traffic Safety Administration Vehicle Safety Hotline at 1-888-327-4236 (TTY 1-800-424-9153), or go to www.safercar.gov.

NHTSA Campaign ID : 19V010000

Mfg's Report Date : January 9, 2019

Potential Number Of Units Affected : 288,779

Summary : Mercedes-Benz USA, LLC (MBUSA) is recalling certain 2014 C250, C300 4Matic, C350, C63 AMG, E350 4Matic Coupe, E350 Cabrio, E350 Coupe, SLS AMG Cabrio, SLS AMG Coupe, 2014-2015 C250 Coupe, C350 4Matic Coupe, C350 Coupe, C63 AMG Coupe, GLK 350, GLK250 BlueTec 4Matic, GLK350 RWD, 2015-2017 E400 4Matic Coupe, E400 Cabrio, E400 Coupe, 2014-2017 E550 Cabrio, and 2014-2016 E550 Coupe vehicles sold, or ever registered, in the states of AL, CA, FL, GA, HI, LA, MS, SC, TX, PR, AS, GU, the MP, and VI or "Zone A." Additionally, MBUSA is recalling certain 2012-2014 C250, E350 4Matic Coupe, SLS AMG Cabrio, 2012-2015 C250 Coupe, C350 4Matic Coupe, C350 Coupe, C63 AMG Coupe, 2011 C300, 2011-2014 C300 4Matic, C350, C63 AMG, E350 Cabrio, E350 Coupe, SLS AMG Coupe, 2015-2016 E400 4Matic Coupe, E400 Cabrio, E400 Coupe, 2011-2016 E550 Cabrio, E550 Coupe, 2011-2015 GLK350 4Matic, GLK350 RWD, and 2013-2015 GLK250 BlueTec 4Matic vehicles ever registered in the states of AZ, AR, DE, DC, IL, IN, KS, KY, MD,...

Consequence : An inflator explosion may result in sharp metal fragments striking the passenger or other occupants resulting in serious injury or death.

Remedy : MBUSA will notify owners, and dealers will replace the passenger frontal air bag module, free of charge. An interim letter is being mailed from February 1, 2019 through March 8, 2019. A second letter will be sent when parts are available. Owners may contact MBUSA customer service at 1-800-367-6372.

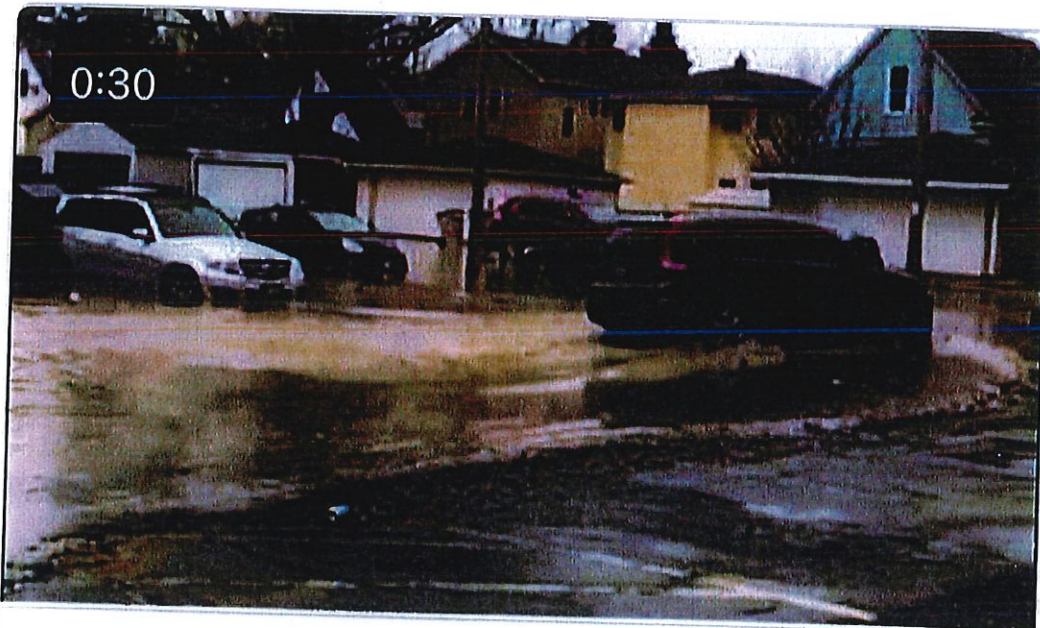

Water Main Break on Hawley Road

2 hours ago · 5.8K views



