



CITY OF MILWAUKEE  
OFFICE OF THE CITY CLERK

Tuesday, January 11, 2022

COMMITTEE MEETING NOTICE

AD 04

BELL, Karen E, Agent  
Memento LLC  
217 N BROADWAY  
Milwaukee, WI 53202

You are requested to attend a virtual hearing to be held on:

**Tuesday, January 25, 2022 at 09:30 AM**

**Regarding:** Your Class B Tavern, Food Dealer, Sidewalk Dining and Weights & Measures License Applications as agent for "Memento LLC" for "Bavette La Boucherie" at [REDACTED] N BROADWAY.

This meeting will be held via GoToMeeting. Please see the enclosed best practices document for further instructions. The access code is <https://global.gotomeeting.com/join/522275661>. If you wish to call in, please call [+1 \(872\) 240-3311](tel:+18722403311) and use Access Code: **522-275-661**

There is a possibility that your application may be denied for one or more of the following reasons: The recommendation of the committee regarding the application shall be based on evidence presented at the hearing. Per MCO 85-2.7-4, probative evidence concerning whether or not a new license should be granted may be presented on the following subjects: whether or not the applicant meets the municipal requirements, the appropriateness of the location and premises where the licensed premises is to be located and whether use of the premises for the purposes or activities permitted by the license would tend to facilitate a public or private nuisance or create undesirable neighborhood problems such as disorderly patrons, unreasonably loud noise, litter, and excessive traffic and parking congestion. Probative evidence relating to these matters may be taken from the plan of operation submitted with the license application, if any, but shall not include the content of any music. Evidence regarding the fitness of the location of the premises to be maintained as the principal place of business, including but not limited to whether there is an overconcentration of businesses of the type for which the license is sought; whether the proposal is consistent with any pertinent neighborhood business or development plans, or the location's proximity to areas where children are typically present. The applicant's record in operating similarly licensed premises; and whether or not the applicant has been charged with or convicted of any felony, misdemeanor, municipal offense or other offense, the circumstances of which substantially relate to the activity to be permitted by the license being applied for or any other factor which reasonably relates to the public health, safety or welfare may also be considered. See attached police report or correspondence.

**Notice for applicants with warrants or unpaid fines:**

**Proof of warrant satisfaction or payment of fines must be submitted at the hearing on the above date and time. Failure to comply with this requirement may result in a delay of the granting/denial of your application.**

Failure to attend this meeting may result in the denial of your license. Individual applicants and partnership applicants must attend or attend by an attorney. The agent or attorney for corporate or limited liability applicants must attend. If you wish to do so and at your own expense, you may be accompanied by an attorney of your choosing to represent you at this hearing.

You will be given an opportunity to speak on behalf of the application and to respond and challenge any charges or reasons given for the denial. No petitions can be accepted by the committee, unless the people who signed the petition attend the virtual hearing and are willing to testify. You may present witnesses under oath and you may also confront and cross-examine opposing witnesses under oath. If you have difficulty with the English language, you should request an interpreter attend the meeting with you, at your expense, so that you can answer questions and participate in your hearing.

PLEASE NOTE: Upon reasonable notice, efforts will be made to accommodate the needs of disabled individuals through sign language interpreters or other auxiliary aids. For additional information or to request this service, contact the Council Services Division ADA Coordinator at (414) 286-2998, Fax - (414) 286-3456, TDD - (414) 286-2025.

JIM OWCZARSKI, CITY CLERK

BY: \_\_\_\_\_

Jim Cooney  
License Division Manager

**If you have questions regarding this meeting, please contact the staff assistant, Yadira Melendez at (414) 286-2775 or [stasst5@milwaukee.gov](mailto:stasst5@milwaukee.gov)**





CITY OF MILWAUKEE  
OFFICE OF THE CITY CLERK

Tuesday, January 11, 2022

COMMITTEE MEETING NOTICE

AD 04

BELL, Karen E, Agent  
Memento LLC  
1724 N PROSPECT AV  
Milwaukee, WI 53202

You are requested to attend a virtual hearing to be held on:

**Tuesday, January 25, 2022 at 09:30 AM**

**Regarding:** Your Class B Tavern, Food Dealer, Sidewalk Dining and Weights & Measures License Applications as agent for "Memento LLC" for "Bavette La Boucherie" at 217 N BROADWAY.

This meeting will be held via GoToMeeting. Please see the enclosed best practices document for further instructions. The access code is <https://global.gotomeeting.com/join/522275661>. If you wish to call in, please call [+1 \(872\) 240-3311](tel:+18722403311) and use Access Code: **522-275-661**

There is a possibility that your application may be denied for one or more of the following reasons: The recommendation of the committee regarding the application shall be based on evidence presented at the hearing. Per MCO 85-2.7-4, probative evidence concerning whether or not a new license should be granted may be presented on the following subjects: whether or not the applicant meets the municipal requirements, the appropriateness of the location and premises where the licensed premises is to be located and whether use of the premises for the purposes or activities permitted by the license would tend to facilitate a public or private nuisance or create undesirable neighborhood problems such as disorderly patrons, unreasonably loud noise, litter, and excessive traffic and parking congestion. Probative evidence relating to these matters may be taken from the plan of operation submitted with the license application, if any, but shall not include the content of any music. Evidence regarding the fitness of the location of the premises to be maintained as the principal place of business, including but not limited to whether there is an overconcentration of businesses of the type for which the license is sought; whether the proposal is consistent with any pertinent neighborhood business or development plans, or the location's proximity to areas where children are typically present. The applicant's record in operating similarly licensed premises; and whether or not the applicant has been charged with or convicted of any felony, misdemeanor, municipal offense or other offense, the circumstances of which substantially relate to the activity to be permitted by the license being applied for or any other factor which reasonably relates to the public health, safety or welfare may also be considered. See attached police report or correspondence.

**Notice for applicants with warrants or unpaid fines:**

**Proof of warrant satisfaction or payment of fines must be submitted at the hearing on the above date and time. Failure to comply with this requirement may result in a delay of the granting/denial of your application.**

Failure to attend this meeting may result in the denial of your license. Individual applicants and partnership applicants must attend or attend by an attorney. The agent or attorney for corporate or limited liability applicants must attend. If you wish to do so and at your own expense, you may be accompanied by an attorney of your choosing to represent you at this hearing.

You will be given an opportunity to speak on behalf of the application and to respond and challenge any charges or reasons given for the denial. No petitions can be accepted by the committee, unless the people who signed the petition attend the virtual hearing and are willing to testify. You may present witnesses under oath and you may also confront and cross-examine opposing witnesses under oath. If you have difficulty with the English language, you should request an interpreter attend the meeting with you, at your expense, so that you can answer questions and participate in your hearing.

PLEASE NOTE: Upon reasonable notice, efforts will be made to accommodate the needs of disabled individuals through sign language interpreters or other auxiliary aids. For additional information or to request this service, contact the Council Services Division ADA Coordinator at (414) 286-2998, Fax - (414) 286-3456, TDD - (414) 286-2025.

JIM OWCZARSKI, CITY CLERK

BY: \_\_\_\_\_

Jim Cooney  
License Division Manager

**If you have questions regarding this meeting, please contact the staff assistant, Yadira Melendez at (414) 286-2775 or [stasst5@milwaukee.gov](mailto:stasst5@milwaukee.gov)**

Date: 12/14/21  
Officer: Xavier Benitez

City of Milwaukee Police Department  
90-5-1.5 Crime Prevention Survey  
Tavern Inspection

Name of Premise: Memento  
Address: 217 N. Broadway St  
Phone: 414 273-3375

Owner: Bell, Karen E.  
Owner address: 1724 N. Prospect Av  
City State Zip: Milwaukee WI 53202  
Owner Phone: 414 334-0538  
Owner email: kebell1@yahoo.com

Licensee/Agent: Same  
Home Address:  
City State Zip:  
Phone:  
Email:

Preferred contact: by cell

Location currently open:  YES  NO

Projected open date: Mid Winter

Day's open: S M T W Th F SA ALL

Hours of Operation: Sun: 9am-10pm 24 hours Y N  
Mon: 9am-10pm  
Tue: 9am-10pm  
Wed: 9am-10pm  
Thu: 9am-12am  
Fri: 9am-12am  
Sat: 9am-12am

Premise Type:  Tavern/Bar  
 Restaurant  
 Other:

Licenses currently held:

- Alcohol:  Yes  No Class: #:
- Tobacco:  Yes  No #:
- Food:  Yes  No #:
- Extended Hours:  Yes  No #:
- Secondhand Dealer:  Yes  No Type: #:
- Other:  Yes  No Type: #:
- Other:  Yes  No Type: #:

**Exterior Survey:**

1. Is the area around the location clean?  Yes  No
2. What surrounds the location? (Check all the apply)
  - a.  Park
  - b.  School
  - c.  Youth Center
  - d.  Church
  - e.  Tavern(s) If so, how many
  - f.  Residential
  - g.  Other businesses
  - h.  Other:
3. Can you see from the outside of the location into the interior  Yes  No
4. Can you see the employees inside of the location from the outside  Yes  No
5. Are exterior windows free of signage  Yes  No
6. Is there a parking lot  Yes  No
7. Is the parking lot clean?  Yes  No
8. Off-Street parking  Yes  No
9. Is the parking lot well lit?  Yes  No
10. Valet Parking  Yes  No
  - a. Will this lot have a guard?  Yes  No
  - b. Will this lot have cameras?  Yes  No
11. Are there areas where a person could conceal themselves  Yes  No
12. Is there exterior lighting?  Yes  No. Does it appears to be adequate  Yes  No
13. Exterior Payphone?  Yes  No
14. Are there No Loitering Signs posted?  Yes  No
15. Are there exterior security cameras  Yes  No How Many:
16. Are the address numbers prominently displayed and easy to see  Yes  No

**Camera Survey:**

17. Does this location have security cameras?  Yes  No
18. Are they in working order?  Yes  No
19. What format are the cameras?
  - a. Color  Yes  No
  - b. Digital  Yes  No
  - c. Recorded  Yes  No
20. How long is footage stored for later viewing:
21. Are there exterior cameras  Yes  No How many:
22. Are there interior cameras  Yes  No How many:
23. Do all employees know how to retrieve recorded digital images/footage?  Yes  No

24. Cameras located in parking lot Yes No How many N/A

**Interior Survey:**

- 25. What is the planned capacity N/A
- 26. What is the minimum number of employees That will be on premise 10
- 27. Is the storeowner willing to be a standing complainant regarding loitering? Yes No
  - a. If yes have them fill out the standing complaint form and give them two of the commercial signs Yes No
- 28. Is the interior of the location neat and clean? Yes No
- 29. Does an interior camera face the entrance/exit? Yes No
- 30. Is there a lockable area that separates employees from customers? Yes No
- 31. Are emergency and non-emergency numbers posted near the phone? Yes No
- 32. Does the owner know how to contact their police district directly? Yes No
  - a. Did you provide a district contact guide to the owner? Yes No

**Security**

- 33. How many security personnel are going to be employed: N/A
- 34. How ill they be deployed: Interior Exterior
- 35. What days will they be deployed MonTueWedThuFriSatSun
- 36. Will the security be managed by business or contracted
- 37. Will they be armed Yes No
- 38. What type of security measures to be used:
  - Wanding/metal detector
  - ID Scanner
  - Dress Code
  - Cover Charge
  - Age restriction
  - Other

**ADDITIONAL COMMENTS/RECOMMENDATIONS:**

The location is currently being renovated for the business, which will be a restaurant. The agent currently operates a restaurant at a different location. The agent is waiting for completion of the construction to move the restaurant to the new location. The agent stated that she is looking to have interior cameras installed. Recommendations of camera placement options as well as storage recommendation of the camera system were discussed.



# Concentration Map 217 N Broadway

## Area of Interest (AOI) Information

Area : 21,862,585.76 ft<sup>2</sup>

Nov 11 2021 15:06:47 Central Standard Time

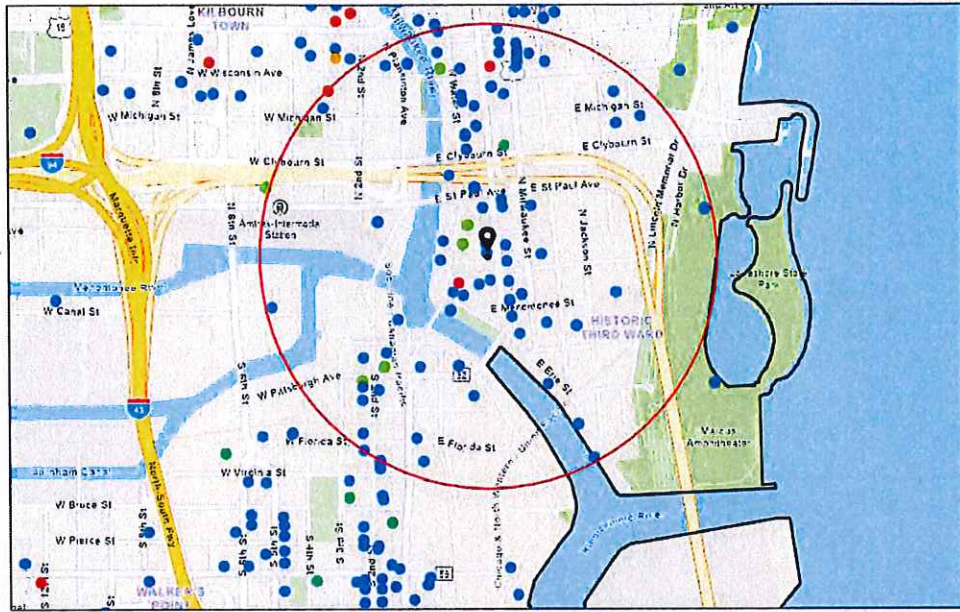

- Alcohol Licenses
  - Class A Fermented Malt Beverage
  - Class B Fermented Malt Beverage
  - Class C Wine Retailer
  - Class B Tavern
  - Class A Liquor and Malt
- City Limits





Concentration Map 217 N Broadway

Summary

Name	Count	Area(ft <sup>2</sup> )	Length(mi)
Alcohol Licenses	114		

Alcohol Licenses

#	Legal Entity	Trade Name	Licensee	Address	License Type Name	Total Capacity	Expiration Date	Count
1	Shake Shack Wisconsin LLC	Shake Shack	ARI B DOMNITZ, Agt	220 E Buffalo ST 110	Class B Fermented Malt Beverage Retailer's License		11/26/2021, 6:00 PM	1
2	Button Block Holdings LLC	Homewood Suites Hotel	Tammy L.C. Fraley, Agt	500 N Water ST	Class B Tavern License		11/18/2021, 6:00 PM	1
3	The Brownstone LLC	The Brownstone	COREY L SMITH, Agt	524 N Water ST	Class B Tavern License		11/27/2021, 6:00 PM	1
4	Shake Shack Wisconsin LLC	Shake Shack	ARI B DOMNITZ, Agt	220 E Buffalo ST 110	Class C Wine Retailer's License		11/26/2021, 6:00 PM	1
5	CIRCLE K LLC	CIRCLE K PANTRY	ZIAD W KAID, Agt	130 N WATER ST	Class A Malt & Class A Liquor License		12/9/2021, 6:00 PM	1
6	Full of Beans LLC	Full of Beans Cafe	JoAnn R Hausknecht, Agt	184 S 2nd ST	Class B Fermented Malt Beverage Retailer's License		12/16/2021, 6:00 PM	1
7	TwoBirds LLC	Filament	Tyler T Curran, Agt	131 W SEEBOTH ST	Class B Tavern License		12/15/2021, 6:00 PM	1
8	CARNAL LLC	CLUB CHARLIES	CRAIG M BLOOMFIELD, Agt	320 E MENOMONEE ST	Class B Tavern License	128	12/14/2021, 6:00 PM	1
9	VINO THIRD WARD, LLC	VINO THIRD WARD	Julie L Peck, Agt	102C N WATER ST	Class B Tavern License	41	11/22/2021, 6:00 PM	1
10	MKE Water Street LLC	ELMNT Lounge	HABIB MANJEE, Agt	618 N WATER ST	Class B Tavern License		12/17/2021, 6:00 PM	1
11	The Xenia Group, LLC	Tied House	Ralph A Weber, Agt	124 N Water ST	Class B Tavern License		12/17/2021, 6:00 PM	1
12	Full of Beans LLC	Full of Beans Cafe	JoAnn R Hausknecht, Agt	184 S 2nd ST	Class C Wine Retailer's License		12/16/2021, 6:00 PM	1
13	NACAR LLC	Riverfront Pizzeria Bar & Grill	ARTURO NAPOLES CARRERA, Agt	509 E ERIE ST	Class B Tavern License	300	12/15/2021, 6:00 PM	1
14	Tua Pasta LLC	Tua Pasta	Alvaro Nino de Guzman Ramirez, Agt	100 E WISCONSIN AV LL101	Class B Fermented Malt Beverage Retailer's License		12/28/2021, 6:00 PM	1
15	Bowls LLC	Bowls	Andrew C Larson, Agt	207 W Freshwater WA	Class B Fermented Malt Beverage Retailer's License		12/3/2021, 6:00 PM	1
16	3CP LLC	Third Coast Provisions	Andrew H Miller, Agt	724 N Milwaukee ST	Class B Tavern License		1/19/2022, 6:00 PM	1
17	Carnivoras Inc	Carnevor	Joseph McLean, Agt	718 N Milwaukee ST	Class B Tavern License	99	1/25/2022, 6:00 PM	1



18	ALEM ETHIOPIAN RESTAURANT, LLC	ALEM ETHIOPIAN VILLAGE	MULU H HABTESILAS SIE, Agt	307 E WISCONSIN AV	Class B Tavern License	98	12/24/2021, 6:00 PM	1
19	COMPROV, INC	COMEDY SPORTZ	JOSHUA M LEFEVRE, Agt	420 S 1ST ST	Class B Tavern License	320	1/15/2022, 6:00 PM	1
20	Tua Pasta LLC	Tua Pasta	Alvaro Nino de Guzman Ramirez, Agt	100 E WISCONSIN AV LL101	Class C Wine Retailer's License		12/28/2021, 6:00 PM	1
21	Bowls LLC	Bowls	Andrew C Larson, Agt	207 W Freshwater WA	Class C Wine Retailer's License		12/3/2021, 6:00 PM	1
22	APARTMENT 720, LLC	APARTMENT 720	Tony T Skoufis, Agt	720 N MILWAUKEE ST	Class B Tavern License	299	1/24/2022, 6:00 PM	1
23	Joy DB LLC	DryBar	Joy N Vertz, Agt	241 N BROADWAY	Class B Tavern License	60	1/30/2022, 6:00 PM	1
24	ANACORP LLC	Cavas	Ana C Docta, Agt	401 E ERIE ST	Class B Tavern License		1/22/2022, 6:00 PM	1
25	Smoke Shack Mke, LLC	Smoke Shack	David J Marcus, Agt	332 N Milwaukee ST	Class B Tavern License	91	2/6/2022, 6:00 PM	1
26	Onesto MKE, LLC	Onesto	David J Marcus, Agt	221-223 N Broadway	Class B Tavern License	288	2/6/2022, 6:00 PM	1
27	Blue Bat Kitchen MKE, LLC	Blue Bat Kitchen	David J Marcus, Agt	249 N WATER ST	Class B Tavern License	240	2/6/2022, 6:00 PM	1
28	MCR Milwaukee Tenant LLC	Courtyard by Marriott Milwaukee Downtown	Kerri Huelsbeck, Agt	300 W Michigan ST	Class B Tavern License		2/4/2022, 6:00 PM	1
29	Camp Bar Inc	Campsite 131	Paul C Hackbarth, Agt	131 N Jackson ST	Class B Tavern License		2/9/2022, 6:00 PM	1
30	Indulge Wine Rooms LLC	Indulge Wine Room	MARC R BIANCHINI, Agt	158 N Broadway	Class B Tavern License	156	1/16/2022, 6:00 PM	1
31	STRAIGHT AHEAD, INC	CAROLINE'S	CAROL R RUBITSKY, Agt	401 S 2ND ST	Class B Tavern License	136	2/6/2022, 6:00 PM	1
32	Milwaukee Athletic Club	Milwaukee Athletic Club	Maikel Correa, Agt	731 N WATER ST 190	Class B Tavern License		1/17/2022, 6:00 PM	1
33	THE WICKED HOP, LLC	THE WICKED HOP	MILES E O'NEIL, Agt	343-45 N BROADWAY	Class B Tavern License	160	2/28/2022, 6:00 PM	1
34	MILWAUKEE WATERFRONT DELI, INC	MILWAUKEE WATERFRONT DELI	JEREMIAH D PANDL, Agt	761 N WATER ST	Class B Tavern License		2/26/2022, 6:00 PM	1
35	Foot Paw LLC	Amilinda	Gregory R Leon, Agt	315 E Wisconsin AV	Class B Tavern License		3/2/2022, 6:00 PM	1
36	Camp Bar Inc	Camp Bar	Paul C Hackbarth, Agt	525 E Menomonee ST	Class B Tavern License		3/27/2022, 7:00 PM	1

37	S&S Hospitality Concepts, LLC	Black Sheep	MICHAEL R SORGE, Agt	216 S 2nd ST	Class B Tavern License	160	1/19/2022, 6:00 PM	1
38	Gordo's Water Street, LLC	Toast	Gordon Goggin, Agt	231 S 2nd ST	Class B Tavern License	99	2/28/2022, 6:00 PM	1
39	CIELITO LINDO, LLC	CIELITO LINDO	LORENZO R LOPEZ, Agt	733-39 S 2ND ST	Class B Tavern License	198	3/3/2022, 6:00 PM	1
40	Saz's Festival LLC	Saz's Dockside BBQ	Stephanie L Sazama-Schneck, Agt	200 N HARBOR DR	Class B Tavern License		4/4/2022, 7:00 PM	1
41	BRUNCH MKE LLC	BRUNCH	Morgan K Schnabl, Agt	714 N MILWAUKEE ST	Class B Tavern License	160	4/15/2022, 7:00 PM	1
42	Steakhouse Milwaukee LLC	Rare Steakhouse	Mark D Burish, Agt	833 E MICHIGAN ST	Class B Tavern License		4/16/2022, 7:00 PM	1
43	SBB of Milwaukee Inc.	Stack'D Burger Bar	TREVOR M DANIELSEN, Agt	170 S 1st ST	Class B Tavern License		3/30/2022, 7:00 PM	1
44	Higbee's MKE LLC	District IV	PATSY SMITH-JAMES, Agt	628 N Water ST	Class B Tavern License	225	4/13/2022, 7:00 PM	1
45	Jay Squared LLC	The Box	Jamie A Berger, Agt	311 E Wisconsin AV	Class B Tavern License	270	4/11/2022, 7:00 PM	1
46	goRi Food Entertainment Inc	Char'd	Jongsoo Kim, Agt	222 E Erie ST 100	Class B Tavern License		5/9/2022, 7:00 PM	1
47	Hungry Sailor, Inc	Milwaukee Sail Loft	JEFFREY G REINBOLD, Agt	649 E Erie ST	Class B Tavern License	300	4/11/2022, 7:00 PM	1
48	Kipper LLC	Fore Milwaukee	Timothy M Grogan, Agt	530 N Water ST	Class B Tavern License		4/11/2022, 7:00 PM	1
49	Olive Tree LLC	Convenience +	Jamal T Shawar, Agt	308 E Wisconsin AV	Class A Malt & Class A Liquor License		5/19/2022, 7:00 PM	1
50	Mader's German Restaurant, Inc	Klement's Sausage Garden	DANIEL J HAZARD, Agt	200 N Harbor DR	Class B Fermented Malt Beverage Retailer's License		5/13/2022, 7:00 PM	1
51	ZARLETTI, LLC	ZARLETTI	BRIAN C ZARLETTI, Agt	741 N MILWAUKEE ST 1	Class B Tavern License		5/23/2022, 7:00 PM	1
52	The North/South Club, Inc	North South Club	Marla R Poytinger, Agt	175 S Water ST	Class B Tavern License	299	5/30/2022, 7:00 PM	1
53	HY-VEE, INC.	Wahlburgers	Ross Grunwald, Agt	322 N BROADWAY 100	Class B Tavern License		5/2/2022, 7:00 PM	1
54	Memento LLC	Bavette	Karen E Bell, Agt	330 E Menomonee ST	Class B Tavern License		5/19/2022, 7:00 PM	1
55	Milwaukee Artist Resource Network Inc	Milwaukee Artist Resource Network	Malaquias E Montoya, Agt	191 N Broadway 102	Class B Tavern License	150	5/15/2022, 7:00 PM	1

56	Pritzlaff Events LLC	Pritzlaff / Aperitivo	Kendall G Breunig, Agt	311-333 N Plankinton AV	Class B Tavern License	915	5/20/2022, 7:00 PM	1
57	JSWD Wisconsin Venture I LLC	The Westin Milwaukee	Keith A Filipak, Agt	550 N Van Buren ST	Class B Tavern License		5/22/2022, 7:00 PM	1
58	MC ZAR'S, LLC	O'Lydia's Bar & Grill	Linda M Sackett, Agt	338 S 1ST ST	Class B Tavern License	150	6/4/2022, 7:00 PM	1
59	Foltz Family Market, Inc	Foltz Family Market	Casey C Foltz, Agt	400 N WATER ST 6	Class B Tavern License		5/29/2022, 7:00 PM	1
60	HTWA MARKET PROJECT, LLC	MILWAUKEE PUBLIC MARKET	MICHAEL GARDNER, Agt	400 N WATER ST	Class B Tavern License	320	5/28/2022, 7:00 PM	1
61	Kimpton Hotel & Restaurant Group LLC	Journeyman Hotel	Patrick J Gaskin, Agt	310 E Chicago ST	Class B Tavern License		6/15/2022, 7:00 PM	1
62	Wisconsin & Milwaukee Hotel, LLC	Milwaukee Marriott Downtown/Starbucks	Keith A Filipak, Agt	323 E Wisconsin AV	Class B Tavern License	312	5/23/2022, 7:00 PM	1
63	THE MILWAUKEE CLUB	THE MILWAUKEE CLUB	Molly J Schick, Agt	706 N JEFFERSON ST	Class B Tavern License	180	6/29/2022, 7:00 PM	1
64	THIEF WINE, LLC	THIEF WINE SHOP & BAR	PHILIP M BILODEAU, Agt	400 N WATER ST	Class B Tavern License	42	6/29/2022, 7:00 PM	1
65	Benelux Third Ward, LLC	Cafe Benelux	ERIC G WAGNER, Agt	346 N Broadway	Class B Tavern License	455	5/1/2022, 7:00 PM	1
66	MY OFFICE, INC	MY OFFICE	BRIAN J PETERSON, Agt	759-763 N MILWAUKEE ST	Class B Tavern License		6/29/2022, 7:00 PM	1
67	SCREAMING TUNA RESTAURANT, LLC	SCREAMING TUNA	Jeff T Bronstad, Agt	106 W SEEBOTH ST 102	Class B Tavern License	174	6/13/2022, 7:00 PM	1
68	First MKD, LLC	Hilton Garden Inn	Sarah I Frost, Agt	611 N BROADWAY	Class B Tavern License		6/15/2022, 7:00 PM	1
69	THE SALOON, LTD	JUST ART'S SALOON	ARTHUR R GUENTHER, Agt	181 S 2ND ST	Class B Tavern License	70	6/29/2022, 7:00 PM	1
70	WALGREEN CO	WALGREENS #1200	Nicole R Davis, Agt	275 W WISCONSIN AV 1108	Class A Malt & Class A Liquor License		7/27/2022, 7:00 PM	1
71	JING'S CORPORATION	JING'S	JING WANG, Agt	207 E BUFFALO ST 168	Class B Fermented Malt Beverage Retailer's License	45	7/29/2022, 7:00 PM	1
72	ARBED, LLC	MO'S IRISH PUB	JAMES A VASSALLO, Agt	142-44 W Wisconsin AV	Class B Tavern License	480	7/26/2022, 7:00 PM	1
73	MARCUS HOTELS HOSPITALITY, LLC	Pfister Hotel & Tower	CARRIE L AMAYA, Agt	424 E WISCONSIN AV	Class B Tavern License	419	7/29/2022, 7:00 PM	1

74	HTWA - Catalano Square	HTWA - Catalano Square	Jack R Lemmon, Agt	138 N Broadway	Class B Tavern License		7/28/2022, 7:00 PM	1
75	JING'S CORPORATION	JING'S	JING WANG, Agt	207 E BUFFALO ST 168	Class C Wine Retailer's License	45	7/29/2022, 7:00 PM	1
76	Toro MKE, LLC	2A Wine Merchants	Robert M Levin, Agt	577 E Erie ST	Class B Tavern License		7/11/2022, 7:00 PM	1
77	MP On Wheels Catering Service	MP On Wheels Catering Service	DULCE M ALARCON, SP	400 N WATER ST	Class B Tavern License	320	7/11/2022, 7:00 PM	1
78	Levy Restaurants at Harley Davidson	Levy Restaurants at Harley Davidson	Dave Kash, Agt	401 W CANAL ST	Class B Tavern License	690	7/5/2022, 7:00 PM	1
79	WA Cheese & Sausage Shoppe, Inc	WA Cheese & Sausage Shoppe	Mark S Lutz, Agt	400 N WATER ST 24	Class B Tavern License		6/29/2022, 7:00 PM	1
80	The Loft on Broadway, LLC	The Loft on Broadway	MEI LYN NELSON, Agt	177 N BROADWAY 3rd Floor	Class B Tavern License		7/13/2022, 7:00 PM	1
81	DOS BONITAS, LLC	CUBANITAS	MARTA C BIANCHINI, Agt	728 N MILWAUKEE ST	Class B Tavern License	50	7/25/2022, 7:00 PM	1
82	RIVERWALK COMMONS LLC	Riverwalk Commons	PAUL H SCHWARTZ, Agt	423 N WATER ST	Class B Tavern License		7/28/2022, 7:00 PM	1
83	Saz's Festival, LLC	Saz's Summerfest	Stephanie L Sazama-Schneck, Agt	200 N Harbor DR AREA P	Class B Fermented Malt Beverage Retailer's License		8/2/2022, 7:00 PM	1
84	Merriment Social LLC	Merriment Social	Andrew H Miller, Agt	240 E Pittsburgh AV	Class B Tavern License		8/4/2022, 7:00 PM	1
85	Central Standard LLC	Central Standard Craft Distillery	William P McQuillian, Agt	320 E Clybourn ST	Class B Fermented Malt Beverage Retailer's License		8/4/2022, 7:00 PM	1
86	Dan Dan LLC	Dan Dan	Daniel P Jacobs, Agt	360 E ERIE ST	Class B Tavern License	165	8/3/2022, 7:00 PM	1
87	MAJOR GOOLSBY'S, INC.	MAJOR GOOLSBY'S	PATRICK J MURPHY, Agt	200 N HARBOR DR Area J	Class B Fermented Malt Beverage Retailer's License		8/16/2022, 7:00 PM	1
88	Botanas LLC	Botanas	Jaime A Gonzalez, Agt	200 N HARBOR DR Bld 5	Class B Fermented Malt Beverage Retailer's License		8/25/2022, 7:00 PM	1
89	Angelos Pizza, LLC	Angelos Pizza	MICHAEL J ALBANO, Agt	200 N Harbor DR Area L	Class B Fermented Malt Beverage Retailer's License		8/30/2022, 7:00 PM	1
90	Red Elephant LLC	Nicole's Third Ward Social	JACOB E DEHNE, Agt	333 N Broadway	Class B Tavern License		9/8/2022, 7:00 PM	1



91	ST. PAUL SEAFOOD, LLC	ST. PAUL FISH CO.	TIMOTHY G COLLINS, Agt	400 N WATER ST	Class B Tavern License		9/20/2022, 7:00 PM	1
92	DICK'S PIZZA, LLC	Electric Lime	ADAM D KIRCHNER, Agt	730 N MILWAUKEE ST	Class B Tavern License	330	8/29/2022, 7:00 PM	1
93	Indulgence Chocolatiers LLC	Indulgence Chocolatiers	Julie A Waterman, Agt	211 S 2nd ST	Class B Tavern License		9/22/2022, 7:00 PM	1
94	Maders German Restaurant Inc.	Maders	DANIEL J HAZARD, Agt	200 N Harbor DR Area Q #6	Class B Fermented Malt Beverage Retailer's License		8/30/2022, 7:00 PM	1
95	Woori Corp	Kanpai	Changhun Kim, Agt	408 E Chicago ST	Class B Tavern License	99	9/3/2022, 7:00 PM	1
96	Sirk Steak LLC	Mo's A Place for Steaks	JAMES A VASSALLO, Agt	720 N Plankinton AV	Class B Tavern License		9/2/2022, 7:00 PM	1
97	Next Act Theatre, Inc.	Next Act Theatre	David A Cecsarini, Agt	255 S Water ST	Class B Tavern License		9/18/2022, 7:00 PM	1
98	INDULGE WINE ROOMS, LLC	INDULGE	MARC R BIANCHINI, Agt	708 N MILWAUKEE ST	Class B Tavern License	60	8/30/2022, 7:00 PM	1
99	Hotel Metro Operator, LLC	Hotel Metro	Andrew R Cordes, Agt	411 E Mason ST	Class B Tavern License	150	8/30/2022, 7:00 PM	1
100	The Explorium Brewpub Third Ward LLC	The Explorium Brewpub	Michael P Doble, Agt	143 W ST PAUL AV	Class B Tavern License		9/20/2022, 7:00 PM	1
101	Sweet Diner LLC	Sweet Diner	George S Prassas, Agt	239 E Chicago ST 103	Class B Tavern License		10/14/2022, 7:00 PM	1
102	SINCERESWAN, LLC	SWINGIN DOOR EXCHANGE	MICHELLE M SINCERE, Agt	219 E MICHIGAN ST	Class B Tavern License	80	10/10/2022, 7:00 PM	1
103	Drury Hotels Company, LLC	Drury Plaza Hotel - Milwaukee Downtown	Chris Palid, Agt	700 N Water ST	Class B Tavern License		10/2/2022, 7:00 PM	1
104	PTG Live Events LLC	The Riverside	Richard J Ryan, Agt	116 W Wisconsin AV	Class B Tavern License	2,480	7/29/2022, 7:00 PM	1
105	TUPELO HONEY HOSPITALITY CORPORATION	Tupelo Honey Cafe	Harper D Feltner, Agt	511 N BROADWAY 100	Class B Tavern License		7/11/2022, 7:00 PM	1
106	BARTOLOTTA CATERING-PIER WI LLC	BARTOLOTTA CATERING - PIER WI	CHRISTIAN M DAMIANO, Agt	500 N HARBOR DR	Class B Tavern License	250	9/21/2022, 7:00 PM	1
107	BRG ICC LLC	Bartolotta Catering & Events at the Italian Community Center	CHRISTIAN M DAMIANO, Agt	631 E Chicago ST	Class B Tavern License	598	9/21/2022, 7:00 PM	1
108	SRW ACQUISITION, LLC	HARBOR HOUSE	CHRISTIAN M DAMIANO, Agt	550 N HARBOR DR	Class B Tavern License	250	9/21/2022, 7:00 PM	1

109	BRG 777 E Wisconsin LLC	Downtown Kitchen	CHRISTIAN M DAMIANO, Agt	777 E WISCONSIN AV	Class B Tavern License	483	9/21/2022, 7:00 PM	1
110	BARTOLOTTA CATERING - GRAIN EXCHANGE LLC	BARTOLOTTA CATERING - GRAIN EXCHANGE LLC	CHRISTIAN M DAMIANO, Agt	225 E MICHIGAN ST	Class B Tavern License	299	9/21/2022, 7:00 PM	1
111	Charro Latino, LLC	The Garden/Lucid	SEAN A PLISS, Agt	725-729 N Milwaukee ST	Class B Tavern License	490	3/21/2022, 7:00 PM	1
112	Grand Royale LLC	Fauntleroy	Daniel P Jacobs, Agt	316 N MILWAUKEE ST	Class B Tavern License		9/14/2022, 7:00 PM	1
113	Black Tuna LLC	Lucky Ginger	Soukvilay Sayavongsa, Agt	221 N Water ST	Class B Tavern License		8/15/2022, 7:00 PM	1
114	VINO THIRD WARD, LLC	VINO THIRD WARD	Julie L Peck, Agt	102C N WATER ST	Class B Tavern License	41	11/22/2022, 6:00 PM	1

Establishments within a 0.5 miles radius centered on area of interest.



Tuesday, January 11, 2022



# Notice of Public Hearing

Blank Notice

---

BELL, Karen E  
Bavette La Boucherie at 217 N BROADWAY  
Class B Tavern, Food Dealer, Sidewalk Dining and Weights & Measures License Applications

**Tuesday, January 25, 2022 at 09:30 AM**

To whom it may concern:

The above application has been made by the above named applicant(s). This requires approval from the Licenses Committee and the Common Council of the City of Milwaukee. The hearing before the Licenses Committee will take place virtually on 01/25/2022 at 09:30 AM. This is a public hearing. Those wishing to view the proceeding are able to do so via the City Channel – Channel 25 on Spectrum Cable – or on the Internet at <http://city.milwaukee.gov/citychannel>. Those wishing to provide oral testimony will be asked to do so by phone or internet and are asked to contact the staff assistant, Yadira Melendez at (414) 286-2775 or [stasst5@milwaukee.gov](mailto:stasst5@milwaukee.gov) for necessary information. Please make such requests no later than one business day prior to the start of the meeting. You are not required to attend the hearing, but please see the information below if you would like to provide testimony. Once the Licenses Committee makes its recommendation, this recommendation is forwarded to the full Common Council for approval at its next regularly scheduled hearing.

---

## Important details for those wishing to provide information for the Licenses Committee to consider when making its recommendation:

1. The license application is scheduled to be heard at the above time. Due to other hearings running longer than scheduled, you may have to wait some time to provide your testimony.
2. You must testify as to matters that you have personally experienced or seen. (You cannot provide testimony for your neighbor, parent or anyone else; this is considered hearsay and cannot be considered by the committee.)
3. No letters or petitions can be accepted by the committee (unless the person who wrote the letter or the persons who signed the petition are willing to testify).
4. Persons opposed to the license application are given the opportunity to testify first; supporters may testify after the opponents have finished.
5. When you are called to testify, you will be sworn in and asked to give your name, and address. (If your first and/or last names are uncommon please spell them.)
6. You may then provide testimony.
  - a. Include only information relating to the above license application.
  - b. Include only information you have personally witnessed or seen.
  - c. Provide concise and relevant information detailing how this business has affected or may affect the peaceful enjoyment of your neighborhood.
  - d. If by the time you have the opportunity to testify, the information you wish to share has already been provided to the committee, you may state that you agree with the previous testimony. Redundant or repetitive testimony will not assist the committee in making its recommendation.
7. After giving your testimony, the members of the Licenses Committee and the licensee may ask questions regarding the testimony you have given or other factors relating to the license application.
8. Business Competition is not a valid basis for denial or non-renewal of a license.

**Please Note: If you have submitted an objection to the above application your objection cannot be considered by the committee unless you personally testify at the hearing.**















CURRENT OCCUPANT	239 E CHICAGO ST, 406	MILWAUKEE, WI 53202-5924
CURRENT OCCUPANT	239 E CHICAGO ST, 407	MILWAUKEE, WI 53202-5924
CURRENT OCCUPANT	239 E CHICAGO ST, 408	MILWAUKEE, WI 53202-5924
CURRENT OCCUPANT	239 E CHICAGO ST, 409	MILWAUKEE, WI 53202-5924
CURRENT OCCUPANT	239 E CHICAGO ST, 410	MILWAUKEE, WI 53202-5924
CURRENT OCCUPANT	239 E CHICAGO ST, 501	MILWAUKEE, WI 53202-5924
CURRENT OCCUPANT	239 E CHICAGO ST, 502	MILWAUKEE, WI 53202-5924
CURRENT OCCUPANT	239 E CHICAGO ST, 503	MILWAUKEE, WI 53202-5924
CURRENT OCCUPANT	239 E CHICAGO ST, 504	MILWAUKEE, WI 53202-5924
CURRENT OCCUPANT	239 E CHICAGO ST, 505	MILWAUKEE, WI 53202-5924
CURRENT OCCUPANT	239 E CHICAGO ST, 506	MILWAUKEE, WI 53202-5924
CURRENT OCCUPANT	239 E CHICAGO ST, 507	MILWAUKEE, WI 53202-5924
CURRENT OCCUPANT	239 E CHICAGO ST, 508	MILWAUKEE, WI 53202-5924
CURRENT OCCUPANT	239 E CHICAGO ST, 509	MILWAUKEE, WI 53202-5924
CURRENT OCCUPANT	239 E CHICAGO ST, 600	MILWAUKEE, WI 53202-5924
CURRENT OCCUPANT	239 E CHICAGO ST, 601	MILWAUKEE, WI 53202-5924
CURRENT OCCUPANT	239 E CHICAGO ST, 604	MILWAUKEE, WI 53202-5924
CURRENT OCCUPANT	239 E CHICAGO ST, 605	MILWAUKEE, WI 53202-5924
CURRENT OCCUPANT	239 E CHICAGO ST, 606	MILWAUKEE, WI 53202-5924
CURRENT OCCUPANT	239 E CHICAGO ST, 607	MILWAUKEE, WI 53202-5924
CURRENT OCCUPANT	239 E CHICAGO ST, 608	MILWAUKEE, WI 53202-5924
CURRENT OCCUPANT	239 E CHICAGO ST, 609	MILWAUKEE, WI 53202-5924
CURRENT OCCUPANT	239 E CHICAGO ST, 701	MILWAUKEE, WI 53202-5924
CURRENT OCCUPANT	239 E CHICAGO ST, 702	MILWAUKEE, WI 53202-5924
CURRENT OCCUPANT	239 E CHICAGO ST, 703	MILWAUKEE, WI 53202-5924
CURRENT OCCUPANT	239 E CHICAGO ST, 704	MILWAUKEE, WI 53202-5924
CURRENT OCCUPANT	239 E CHICAGO ST, 705	MILWAUKEE, WI 53202-5924
CURRENT OCCUPANT	239 E CHICAGO ST, 706	MILWAUKEE, WI 53202-5924
CURRENT OCCUPANT	239 E CHICAGO ST, 707	MILWAUKEE, WI 53202-5924
CURRENT OCCUPANT	239 E CHICAGO ST, 708	MILWAUKEE, WI 53202-5924
CURRENT OCCUPANT	239 E CHICAGO ST, 709	MILWAUKEE, WI 53202-5924
CURRENT OCCUPANT	254 E CHICAGO ST, 200	MILWAUKEE, WI 53202-5744
CURRENT OCCUPANT	254 E CHICAGO ST, 201	MILWAUKEE, WI 53202-5744
CURRENT OCCUPANT	254 E CHICAGO ST, 202	MILWAUKEE, WI 53202-5744
CURRENT OCCUPANT	254 E CHICAGO ST, 300	MILWAUKEE, WI 53202-5744
CURRENT OCCUPANT	254 E CHICAGO ST, 301	MILWAUKEE, WI 53202-5744
CURRENT OCCUPANT	254 E CHICAGO ST, 400	MILWAUKEE, WI 53202-5744
CURRENT OCCUPANT	254 E CHICAGO ST, 401	MILWAUKEE, WI 53202-5744
CURRENT OCCUPANT	318 E CHICAGO ST, 4A	MILWAUKEE, WI 53202-5810
CURRENT OCCUPANT	318 E CHICAGO ST, 4B	MILWAUKEE, WI 53202-5810
CURRENT OCCUPANT	318 E CHICAGO ST, 5	MILWAUKEE, WI 53202-5810
CURRENT OCCUPANT	318 E CHICAGO ST, 6	MILWAUKEE, WI 53202-5810

Blank Notice

Total Records: 276

Radius 250.0 and Center of Circle: 217 N Broadway



Tuesday, January 11, 2022

## Licenses Committee Notice of Hearing

The Design Workshop LLC  
9041 N KING DR  
Milwaukee, WI 53217

The Licenses Committee will consider the following license application:

Class B Tavern, Food Dealer, Sidewalk Dining and Weights & Measures License  
Applications  
BELL, Karen E, Agent  
Bavette La Boucherie at 217 N BROADWAY

Date: 1/25/2022

Time: 09:30 AM

Location: The hearing before the Licenses Committee will take place virtually on Tuesday, November 30, 2021. This is a public hearing. Those wishing to view the proceeding are able to do so via the City Channel – Channel 25 on Spectrum Cable – or on the Internet at <http://city.milwaukee.gov/citychannel>. Those wishing to provide oral testimony will be asked to do so by phone or internet and are asked to contact the staff assistant, Yadira Melendez at (414) 286-2775 or [stasst5@milwaukee.gov](mailto:stasst5@milwaukee.gov) for necessary information. Please make such requests no later than one business day prior to the start of the meeting. You are not required to attend the hearing, but please see the information below if you would like to provide testimony.

Please note this application may be recommended for denial based on fitness of the location due to concentration of alcohol beverage outlets in the area. If the application is denied for this reason, no other application for an alcohol beverage license for this location shall be recommended for approval by the Licenses Committee within three years of the date of denial unless the applicant has demonstrated a change of circumstances since the prior denial.

If you have any questions, please call (414) 286-2238.





# BUSINESS LICENSE PLAN OF OPERATION

ccl-busplan 5/12/2020

Office of the City Clerk License Division  
200 E. Wells St. Room 105, Milwaukee, WI 53202  
(414) 286-2238 www.milwaukee.gov/license e-mail address: license@milwaukee.gov

## 1. Type of Business

- Applying for:  Extended Hours (12AM to 5AM) - If a food establishment, check all that apply:  Delivery  Drive Thru  Dining Room  
 Self Service Laundry  Massage Establishment  Filling Station  
 Other (supplemental application for specific license also required)

Provide a detailed description of the type of business you plan on operating:

Restaurant and butler shop

Do you have any experience operating this type of business?  No  Yes If yes, explain: Just moving location & been in business 8.5 years

## 2. Business Operations

- a. Proposed Opening Date: 1/1/22
- b. Is this premise under construction?  No  Yes If yes, list estimated completion date: 12/31/21
- c. Is this a franchise?  No  Yes
- d. Is this premises currently licensed?  No  Yes If yes, list type of license: \_\_\_\_\_
- e. Is the current licensee operating?  No  Yes If no, list date closed: \_\_\_\_\_
- f. Do you have future plans for other businesses, licenses or permits at this location?  No  Yes  
If yes, explain: Class B Tavern, Food Dealer, sidewalk cafe
- g. Have you previously held an Extended Hours License in Milwaukee?  No  Yes  
If yes, list address(es): \_\_\_\_\_
- h. Are other businesses operating in the same building?  No  Yes If yes, describe: offices

## 3. Litter & Noise

- a. How are grounds kept clean?  Sweep  Pressure Wash  Pick Up Litter  Other: \_\_\_\_\_
- b. How often will grounds be cleaned?  Daily  Weekly  As Needed  Monthly  Other: \_\_\_\_\_
- c. Grounds cleaned by:  Licensee  Building Owner  Employees  Hired Maintenance  Other: \_\_\_\_\_
- d. How are noise issues prevented and/or addressed?  Security  Manager approaches customer(s)  Call Police  
 Signs Posted  Other: \_\_\_\_\_
- e. Will a sound amplification system be used?  No  Yes If yes, describe: \_\_\_\_\_

## 4. Smoking & Sanitation

- a. Are there designated outdoor smoking areas?  No  Yes If yes, describe: \_\_\_\_\_
- b. Number of Garbage Cans: Inside: 4 Locations: Bar, prep area, kitchen, dish area  
Outside: 1 Locations: Back of building
- c. Is a crowd control barrier used?  No  Yes If yes, describe: \_\_\_\_\_
- d. How many restrooms are on the premises? 2
- e. Name of solid waste contractor:  Advanced Disposal  Waste Management  Other: \_\_\_\_\_

### 5. Security

- a. Are there onsite parking spaces?  No  Yes If yes, how many? \_\_\_\_\_ and describe the parking security plan: \_\_\_\_\_
- b. Is there a loading zone?  No  Yes If yes, describe the loading area security plan: \_\_\_\_\_
- c. Will you have security personnel on premise?  No  Yes If yes, how many? \_\_\_\_\_ and answer the following:  
 What are their responsibilities? \_\_\_\_\_  
 Is security equipment used?  No  Yes If yes, describe \_\_\_\_\_  
 List their licensing, certification, or training credentials \_\_\_\_\_
- d. Will there be security cameras?  No  Yes If yes, how many? 6 and list locations: interior bar dining area kitchen
- e. Will searches/identification checks be done upon entry?  No  Yes If yes, describe \_\_\_\_\_

### 6. Percentage of Sales (must total 100%)

Alcohol <u>20</u> %	Food <u>65</u> %	Secondhand Merchandise _____ %	Precious Metals & Gems _____ %
Entertainment _____ %	Cigarettes _____ %	Personal Services (such as tattoo, body piercing, salon, tailor, tanning, etc.) _____ %	Other <u>15</u> % Describe: <u>Retail/leather</u>
Powder/Arms Activity _____ %	Salvaged Materials _____ % (such as scrap metal)		

### 7. Businesses/Licenses on the Premises (check all that apply):

#### Type 1

- Full Service Restaurant  Cafe/Coffee Shop  Deli or Fast Food Restaurant  Private/Fraternal/Veterans Club
- Night Club  Tavern  Cocktail Lounge  Twin Club
- Banquet Hall  Sports Facility  Bowling Alley
- Hotel/Motel: Number of Floors: \_\_\_\_\_ Number of Rooms: \_\_\_\_\_  
 Rooming House: Number of Floors: \_\_\_\_\_ Number of Rooms: \_\_\_\_\_

#### Type 2

- Liquor Store  Corner Store  Supermarket  Convenience Store
- Gas Station  Amusement/Phonograph Distributor  Recycling, Salvage or Towing
- Used Car Dealer  Personal Service Establishment (such as tattoo business, hair salon, tailor, etc.)  Recording Studio

What other licenses/permits will you hold at this location? (check all that apply)

- Occupancy Permit  Cigarette & Tobacco  Gas Station  Extended Hours  Class "B" Tavern  Weights & Measures
- Secondhand Dealer  Precious Metal & Gem  Other: \_\_\_\_\_

### 8. Legal Capacity (only if a Type 1 premises in #7 above)

Capacity \_\_\_\_\_ (Call the Milwaukee Development Center at 414-286-8211 if you have questions.)



## 9. Premises Description

a. Identify all area(s) of the premises that will be used in operating this business (include areas used only for storage):  
 1<sup>st</sup> Floor  2<sup>nd</sup> Floor  Basement Storage  Patio  Beer Garden  Sidewalk Café  Deck  Rooftop

Other: Describe: \_\_\_\_\_

b. Describe Location:  Major Thoroughfare  Secondary Street  Other: \_\_\_\_\_

c. Nearest Major Cross Street: Chicago

d. Describe Building:  Free Standing Building  Strip Mall  Other: \_\_\_\_\_

e. Describe Premises Structure:  Single Story  Multi-Story - # of Stories 4  Other: \_\_\_\_\_

f. Describe Surrounding Area:  Commercial  Residential  Industrial  Other: \_\_\_\_\_

g. Building Owner Name: James & Catherine Donnelly Phone Number: 414-451-1110

Building Owner Address: 217 N. Broadway

## 10. Hours of Operation & Customers

Will customers be entering the premises?  No  Yes

Day of the Week	Proposed Hours of Operation:		Estimated Number of Customers expected each day	Potential Age Range of Customers	Class B Tavern Applicant Only: Age Restriction (If none, write 'None')
	Open Time (include a.m. or p.m.)	Close Time (include a.m. or p.m.)			
Sunday	9 am	10 pm	100	All	NONE
Monday	9 am	10 pm	100	All	NONE
Tuesday	9 am	10 pm	100	All	NONE
Wednesday	9 am	10 pm	200	All	NONE
Thursday	9 am	12 am	200	All	NONE
Friday	9 am	12 am	250	All	NONE
Saturday	9 am	12 am	250	All	NONE

An Extended Hours Establishment License is required for any convenience store, filling station, personal service establishment (such as tattoo, body piercing, salon, tailor, tanning, etc.), recording studio or restaurant which is open between the hours of 12:00 a.m. and 5:00 a.m.

Alcohol Establishments Permitted Hours of Operation: Class A: 8:00 am to 9:00 pm Sunday thru Saturday  
 Class B: 6:00 am to 2:00 am Sunday thru Thursday, 6:00 am to 2:30 am Friday & Saturday

Entertainment Outdoor Closing Hours: 10:00pm Sunday-Thursday; 12:00am Friday & Saturday; unless a different time, either earlier or later, is established by the Common Council in its approval of the licensee's plan of operation.

## 11. Signature(s)

[Signature]  
 Signature of Sole Proprietor, Partner, or 20% or more Shareholder  
 (If there are no 20% or more shareholders, Corporate Officer-print name/title and sign)

\_\_\_\_\_  
 Signature of additional partner or 20% or more shareholder

See Application Information for a complete list of all required application forms.



# ALCOHOL BEVERAGE & PUBLIC ENTERTAINMENT PREMISES SUPPLEMENTAL APPLICATION

Office of the City Clerk License Division  
200 E. Wells St. Room 105, Milwaukee, WI 53202  
(414) 286-2238 e-mail address: license@milwaukee.gov [www.milwaukee.gov/license](http://www.milwaukee.gov/license)

Legal Entity Name: <u>Memento LLC</u>
Premise Address: <u>217 N. Broadway</u>
<b>Proximity of Premises to Church, School, Daycare Center or Hospital</b>
Is the building within 300 feet of any church, school, daycare center or hospital? <input checked="" type="checkbox"/> No <input type="checkbox"/> Yes
<b>"Service Bar Only" Designation</b>
If applying for Class B or C license, are you applying for "Service Bar Only"? <input checked="" type="checkbox"/> No <input type="checkbox"/> Yes Service Bar Only means customers cannot sit at the bar. Alcohol is served to employees who serve patrons seated at tables. No stools, chairs or other articles of furniture shall be placed at the service bar for patrons to sit upon.
<b>Business Information</b>
a) Are you taking out this application for anyone that may not be eligible for a license? <input checked="" type="checkbox"/> No <input type="checkbox"/> Yes If yes, list their name and address: _____
b) Will the agent, a partner or the individual licensee be conducting the day-to-day operations of the business? <input type="checkbox"/> No <input checked="" type="checkbox"/> Yes If no, list the name and address of the person(s) who will: _____
Class B Applicants: If the agent, a partner or the individual licensee will not be conducting the day-to-day operations of the business, the person(s) listed above must obtain a Class B Managers license.
c) Does anyone else have money invested or any other interest in this business? <input checked="" type="checkbox"/> No <input type="checkbox"/> Yes If yes, explain: _____
d) Have you made an agreement with anyone to repay any loan or any other payments based upon income from the business? <input checked="" type="checkbox"/> No <input type="checkbox"/> Yes If yes, list name and address: _____
<b>Property Information (New &amp; Transfer Applicants Only)</b>
a) Do you own or lease the building? <input type="checkbox"/> Own <input checked="" type="checkbox"/> Lease
b) Who owns the fixtures (for example, coolers, etc.)? <u>Memento LLC</u>
c) Are you purchasing the stock and/or fixtures? <input type="checkbox"/> No <input checked="" type="checkbox"/> Yes If yes, amount paid \$ <u>30,000</u>
d) Total amount paid for business \$ <u>—</u>
e) Total amount paid for goodwill of the business \$ <u>—</u>
Goodwill comprises the reputation and customer relationships of an existing business. If the price you pay for the business exceeds the fair market value of all of the rest of the assets of the business, the excess may be considered goodwill.
f) Have you made arrangements with the seller for payment of personal property taxes? <input checked="" type="checkbox"/> No <input type="checkbox"/> Yes
<b>Lease Information (New &amp; Transfer Applicants who are leasing the premises only)</b>
a) Date lease begins <u>10/1/21</u> Ends <u>9/31/27</u>
b) Monthly rental \$ <u>8000</u>
c) Do you have an option to renew the lease? <input type="checkbox"/> No <input checked="" type="checkbox"/> Yes
d) Does your lease allow for assignment to another party without the consent of the owner? <input checked="" type="checkbox"/> No <input type="checkbox"/> Yes
e) For what length of time have you been guaranteed occupancy (number of years)? <u>6</u>



### Lease Information (Continued)

- f) In addition to paying the monthly rental, will you have to pay anything additional to the owner of the building to guarantee performance of the lease?  No  Yes If yes, explain \_\_\_\_\_
- g) Does the present owner or occupancy object to the granting of your license?  No  Yes  
If yes, explain \_\_\_\_\_

### Change of Agent Applicants Only

Have there been any changes to the floor plan since the last application was submitted?  No  Yes  
If no, a new floor plan is not required. If yes, submit a new floor plan and explain the change(s):  
\_\_\_\_\_

### Signature

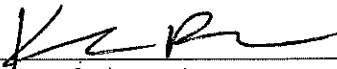

Signature of Sole Proprietor, Partner or 20% or More Shareholder  
(If no 20% or more Shareholder, Corporate Officer - print name/title and sign)

Note: All information contained in this application is subject to approval by the Common Council.  
Deviating from approved plan of operation will subject licensee to citations, and/or suspension or non-renewal of the license.  
Contact the License Division for information on how to request changes.

### New and transfer of premises applicants must submit the following:

- Detailed floor plan
- If a restaurant, copy of the menu



# FOOD DEALER LICENSE PLAN OF OPERATION

ccl-foodplan 2/28/19

OFFICE OF THE CITY CLERK, LICENSE DIVISION  
CITY HALL, 200 E. WELLS ST, ROOM 105, MILWAUKEE, WI 53202  
(414) 286-2238 • [license@milwaukee.gov](mailto:license@milwaukee.gov) • [www.milwaukee.gov/license](http://www.milwaukee.gov/license)

Legal Entity Name: Memento LLC

Premises Address: 217 N. Broadway St

## SECTION 1 TYPE OF BUSINESS

What will be the majority of your food sales? (check one)

**Restaurant Items (meals):**  
MEALS include, but are not limited to, chicken, ribs, sandwiches, roasted corn, baked potatoes, hot dogs, brats, tacos, nachos w/ cheese and meat, French fries, cooked or deep fried vegetables/fruit, cooked cheese curds, corn dogs, egg rolls, salads.

**Retail Items (snacks and beverages):**  
RETAIL items include, but are not limited to, ice cream/soft serve, lemonade, snow cones, coffee, espresso, cappuccino, tea, fruit juice, smoothies, candy, dispensed soda, fruit cups, bakery, cookies, kettle corn, cotton candy, funnel cakes, fritters, tortilla chips w/ cheese.

Will it be a convenience store?  Yes  No  
A convenience store contains less than 5,000 square feet of retail space and has, as its primary business, the sale of basic food items and in addition, sells household products or is a filling station that sells basic food items and household products.

**Bed & Breakfast**  
 **Micro Market**

KB

All Applicants: Submit a menu or a list of food items that will be sold.

Will any wholesale business be done?  No  Yes If yes, what percentage of food sales will be wholesale?  
 Less than 25%  
 25% or More AND:  
 Restaurant Items (meals) will be sold - Complete this application and also contact DATCP.  
 NO restaurant items (meals) will be sold - Do NOT complete this application. Contact DATCP only.

## SECTION 2 FOOD PROCESSING

Will any food processing be done?  No  Yes  
Processing is defined as assembling, grinding, cutting, mixing, baking, coating, stuffing, packing, bottling, grilling, canning, extracting, fermenting, distilling, pickling, freezing, drying, smoking, or packaging.

## SECTION 3 FOOD REQUIRING TEMPERATURE CONTROL

Will any food that requires temperature control be sold?  No  Yes  
(Includes dairy products such as milk, cheese, and ice cream, fish, shellfish, meat, poultry)  
If yes, list the types of food items: meat, poultry, dairy

ccl-foodplan 2/28/10

SECTION 4 DETAILS OF OPERATION

Will you have seating on site for dining?  No  Yes

Will you be doing any catering?  No  Yes

Will you be doing any delivery?  No  Yes

Will you have outdoor activities?  No  Yes - Check all that apply:  Bar  Cooking/Grilling  Dining

Will you have a drive thru window?  No  Yes - Are hours different from inside?  No  Yes

If Yes, provide drive thru hours: \_\_\_\_\_

Will scales or barcode scanners be used?  No  Yes - You must also apply for a Weights & Measures License.

SECTION 5 ADDITIONAL SITES

Where will food be prepared and/or sold?

At a single site  At multiple sites: How many? \_\_\_\_\_ (for example, a hotel with several dining rooms or bars)

If multiple sites, attach a Food Dealer Additional Site Addendum (ccl-foodadd) for each additional site.

SECTION 6 CONSTRUCTION OR CHANGES

Are you planning any construction, remodeling or equipment changes?

No If No, SKIP to Section 8

Yes If Yes, check all that apply:  New construction of a building  Renovation or remodeling

Construction changes to existing building  Equipment changes only

Provide a brief description of the changes: Building a bar, constructing some walls,

Start date: 11/1/21 tiling flooring

Name, Address & Phone Number of Architect: Tom Vanva 414 732 9163  
1905 S. 157 St., Milwaukee 53204

Name, Address & Phone Number of Contractor: \_\_\_\_\_

SECTION 7 ALCOHOL BEVERAGES

Are you applying for an alcohol beverage license?

No If No, SKIP to Section 8

Yes If YES, if your food license is approved prior to the alcohol license, when do you want the food license issued?

Immediately  At the same time as the alcohol license

SECTION 8 ACKNOWLEDGEMENTS & SIGNATURE

You must initial each item confirming your understanding:

KB I understand the Health Department must conduct an inspection and advise the License Division of their approval before the license may be issued.

KB I understand I must obtain an occupancy permit from the Department of Neighborhood Services and an inspection may be required. Neighborhood Services must advise the License Division of their approval before the license may be issued.

KB I understand the district alderperson will review and either support or object to my application. If he/she objects, I may appeal and be scheduled to appear before the Licenses Committee. The Licenses Committee will then make a recommendation to the Common Council. The Common Council must grant the license before it may be issued.

KB I understand proof of payment for all license fees must be on file in the License Division before the license may be issued and the license must be issued and posted in my establishment prior to opening for business.

KB I will not operate my food business until the license has been issued and posted in the establishment.

Signature of Sole Proprietor, Partner, or 20% Shareholder: [Signature]

Signature of Additional Partner: \_\_\_\_\_



10/12/21 Pg. 1

total sqft 3000 sqft

Bu Halls St

N E W

Entrance/Exit

100 ft

30 ft DUMPSTYK

Memor to LLC dba Bowtie in Bowlerie  
217 N. Broadway St.  
Agent: Renee Bell

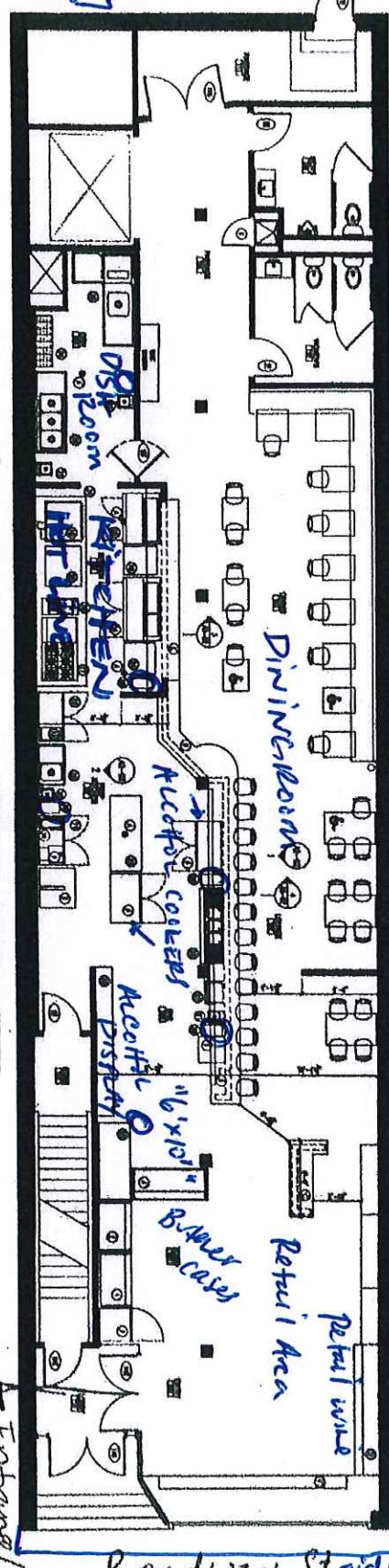

EQUIPMENT PLAN GENERAL NOTES  
1. ALL EQUIPMENT SHALL BE INSTALLED IN ACCORDANCE WITH THE NATIONAL FIRE PROTECTION ASSOCIATION (NFPA) 96, SECTION 10.2.1.1, AND THE INTERNATIONAL BOILER AND PRESSURE VESSEL CODE (IBR) SECTION 10.2.1.1.1.  
2. THE EQUIPMENT SHALL BE INSTALLED IN ACCORDANCE WITH THE NATIONAL FIRE PROTECTION ASSOCIATION (NFPA) 96, SECTION 10.2.1.1, AND THE INTERNATIONAL BOILER AND PRESSURE VESSEL CODE (IBR) SECTION 10.2.1.1.1.

FIRST FLOOR EQUIPMENT PLAN  
SCALE: 1/8" = 1'-0"  
O = Trash can

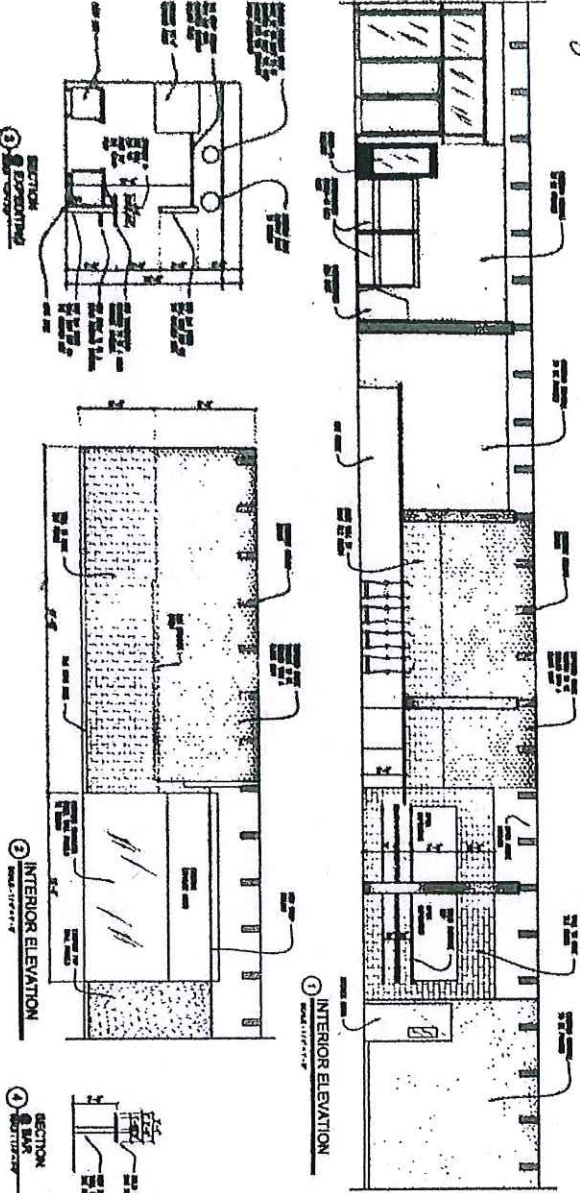

EQUIPMENT KEY LIST

NO.	DESCRIPTION	QTY	UNIT	REMARKS
1	ACCOFF COOKER	2	EA	
2	ACCOFF COOKER	2	EA	
3	ACCOFF COOKER	2	EA	
4	ACCOFF COOKER	2	EA	
5	ACCOFF COOKER	2	EA	
6	ACCOFF COOKER	2	EA	
7	ACCOFF COOKER	2	EA	
8	ACCOFF COOKER	2	EA	
9	ACCOFF COOKER	2	EA	
10	ACCOFF COOKER	2	EA	
11	ACCOFF COOKER	2	EA	
12	ACCOFF COOKER	2	EA	
13	ACCOFF COOKER	2	EA	
14	ACCOFF COOKER	2	EA	
15	ACCOFF COOKER	2	EA	
16	ACCOFF COOKER	2	EA	
17	ACCOFF COOKER	2	EA	
18	ACCOFF COOKER	2	EA	
19	ACCOFF COOKER	2	EA	
20	ACCOFF COOKER	2	EA	
21	ACCOFF COOKER	2	EA	
22	ACCOFF COOKER	2	EA	
23	ACCOFF COOKER	2	EA	
24	ACCOFF COOKER	2	EA	
25	ACCOFF COOKER	2	EA	
26	ACCOFF COOKER	2	EA	
27	ACCOFF COOKER	2	EA	
28	ACCOFF COOKER	2	EA	
29	ACCOFF COOKER	2	EA	
30	ACCOFF COOKER	2	EA	
31	ACCOFF COOKER	2	EA	
32	ACCOFF COOKER	2	EA	
33	ACCOFF COOKER	2	EA	
34	ACCOFF COOKER	2	EA	
35	ACCOFF COOKER	2	EA	
36	ACCOFF COOKER	2	EA	
37	ACCOFF COOKER	2	EA	
38	ACCOFF COOKER	2	EA	
39	ACCOFF COOKER	2	EA	
40	ACCOFF COOKER	2	EA	
41	ACCOFF COOKER	2	EA	
42	ACCOFF COOKER	2	EA	
43	ACCOFF COOKER	2	EA	
44	ACCOFF COOKER	2	EA	
45	ACCOFF COOKER	2	EA	
46	ACCOFF COOKER	2	EA	
47	ACCOFF COOKER	2	EA	
48	ACCOFF COOKER	2	EA	
49	ACCOFF COOKER	2	EA	
50	ACCOFF COOKER	2	EA	

EQUIPMENT GENERAL KEY LIST

NO.	DESCRIPTION	QTY	UNIT	REMARKS
1	ACCOFF COOKER	2	EA	
2	ACCOFF COOKER	2	EA	
3	ACCOFF COOKER	2	EA	
4	ACCOFF COOKER	2	EA	
5	ACCOFF COOKER	2	EA	
6	ACCOFF COOKER	2	EA	
7	ACCOFF COOKER	2	EA	
8	ACCOFF COOKER	2	EA	
9	ACCOFF COOKER	2	EA	
10	ACCOFF COOKER	2	EA	
11	ACCOFF COOKER	2	EA	
12	ACCOFF COOKER	2	EA	
13	ACCOFF COOKER	2	EA	
14	ACCOFF COOKER	2	EA	
15	ACCOFF COOKER	2	EA	
16	ACCOFF COOKER	2	EA	
17	ACCOFF COOKER	2	EA	
18	ACCOFF COOKER	2	EA	
19	ACCOFF COOKER	2	EA	
20	ACCOFF COOKER	2	EA	
21	ACCOFF COOKER	2	EA	
22	ACCOFF COOKER	2	EA	
23	ACCOFF COOKER	2	EA	
24	ACCOFF COOKER	2	EA	
25	ACCOFF COOKER	2	EA	
26	ACCOFF COOKER	2	EA	
27	ACCOFF COOKER	2	EA	
28	ACCOFF COOKER	2	EA	
29	ACCOFF COOKER	2	EA	
30	ACCOFF COOKER	2	EA	
31	ACCOFF COOKER	2	EA	
32	ACCOFF COOKER	2	EA	
33	ACCOFF COOKER	2	EA	
34	ACCOFF COOKER	2	EA	
35	ACCOFF COOKER	2	EA	
36	ACCOFF COOKER	2	EA	
37	ACCOFF COOKER	2	EA	
38	ACCOFF COOKER	2	EA	
39	ACCOFF COOKER	2	EA	
40	ACCOFF COOKER	2	EA	
41	ACCOFF COOKER	2	EA	
42	ACCOFF COOKER	2	EA	
43	ACCOFF COOKER	2	EA	
44	ACCOFF COOKER	2	EA	
45	ACCOFF COOKER	2	EA	
46	ACCOFF COOKER	2	EA	
47	ACCOFF COOKER	2	EA	
48	ACCOFF COOKER	2	EA	
49	ACCOFF COOKER	2	EA	
50	ACCOFF COOKER	2	EA	

Chicago St

A2-02

PROPOSED RESTAURANT REMODELING  
217 N BROADWAY  
MILWAUKEE, WISCONSIN

FIRST FLOOR EQUIPMENT PLAN  
INTERIOR ELEVATIONS

VAVRA

205

106 ft.

Arthur St

↔

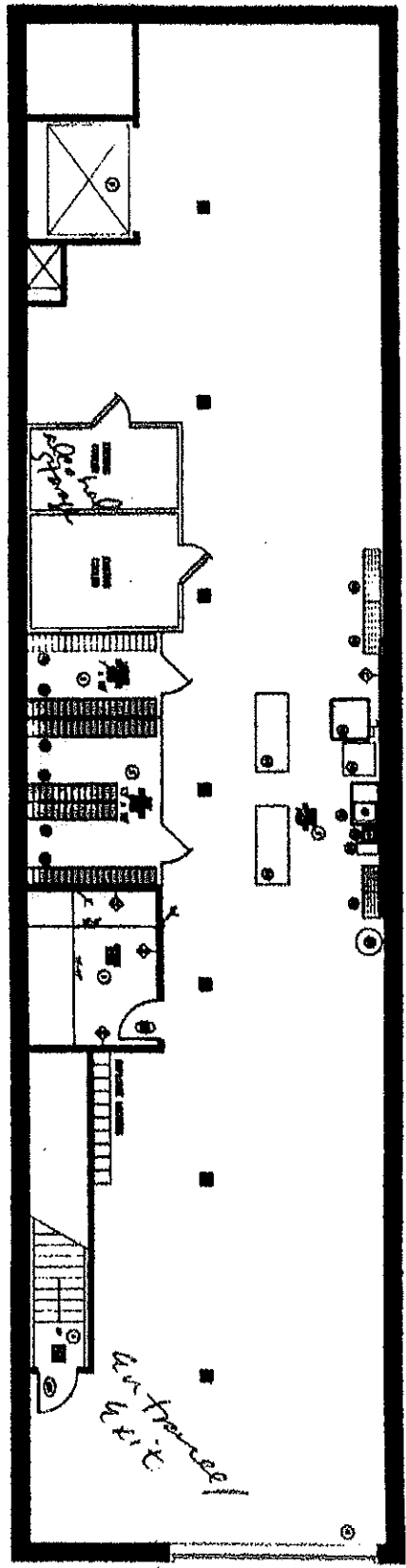

Broadway St.

**CEILING PLAN NOTED NOTES**

1. SEE PLAN FOR LOCATION OF ALL LIGHTING FIXTURES.
2. SEE PLAN FOR LOCATION OF ALL VENTILATION GRILLS.
3. SEE PLAN FOR LOCATION OF ALL EXHAUST FANS.

**LIGHTING LIST**

NO.	TYPE	WATTAGE	LOCATION
1	FLUORESCENT	40	KITCHEN
2	FLUORESCENT	40	RESTROOM
3	FLUORESCENT	40	STORAGE

**LOWER LEVEL PLAN NOTED NOTES**

1. SEE PLAN FOR LOCATION OF ALL EQUIPMENT.
2. SEE PLAN FOR LOCATION OF ALL PARTITIONS.
3. SEE PLAN FOR LOCATION OF ALL DOORS.
4. SEE PLAN FOR LOCATION OF ALL WINDOWS.

**DOOR & WINDOW LIST**

NO.	TYPE	LOCATION
1	DOOR	KITCHEN ENTRANCE
2	DOOR	RESTROOM
3	DOOR	STORAGE
4	WINDOW	KITCHEN
5	WINDOW	RESTROOM
6	WINDOW	STORAGE

**EQUIPMENT KEY LIST**

NO.	DESCRIPTION	TYPE	LOCATION
1	STOVE	30"	KITCHEN
2	SINK	30"	KITCHEN
3	REFRIGERATOR	60"	KITCHEN
4	DISHWASHER	30"	KITCHEN
5	EXHAUST FAN	30"	KITCHEN
6	STOVE	30"	KITCHEN
7	SINK	30"	KITCHEN
8	REFRIGERATOR	60"	KITCHEN
9	DISHWASHER	30"	KITCHEN
10	EXHAUST FAN	30"	KITCHEN

LOWER LEVEL FLOOR EQUIPMENT PLAN

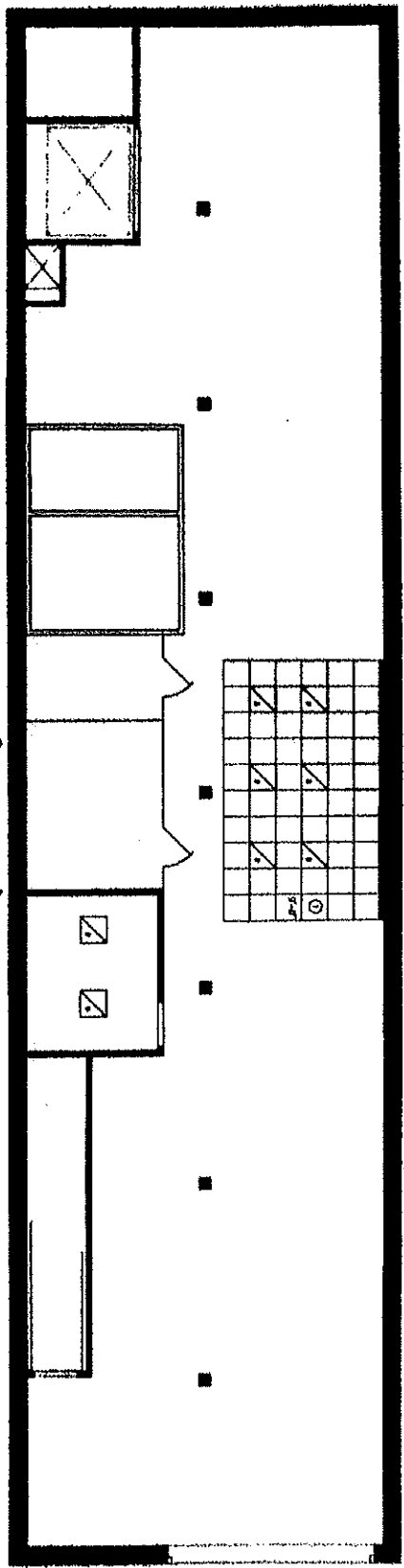

LOWER LEVEL CEILING PLAN

Memorandum to the Board of Health  
217 N. Broadway St.

Agent: Karen Bell  
10/12/24

Pg. 2

Chicago St



**WEIGHTS & MEASURES LICENSE  
SUPPLEMENTAL APPLICATION**

OFFICE OF THE CITY CLERK, LICENSE DIVISION  
CITY HALL, 200 E. WELLS ST, ROOM 105, MILWAUKEE, WI 53202  
(414) 286-2238 • [license@milwaukee.gov](mailto:license@milwaukee.gov) • [www.milwaukee.gov/license](http://www.milwaukee.gov/license)

**Office Use Only:**  
App# \_\_\_\_\_  
Filed \_\_\_\_\_  
Initials \_\_\_\_\_  
Paid \_\_\_\_\_  
Lic # \_\_\_\_\_

Legal Entity Name: Memento LLC

Premise Address: 217 N. Broadway

**Device Type(s)**

- Check all device types for which you need a license.
  - For each device type checked, indicate how many you have in the Number of Devices column (b).
  - Calculate the Total Fee Per Device Type by multiplying the Fee Per Device Type (a) by the Number of Devices (b).
  - Add all Total Fee Per Device Type amounts together and that will be your Total Fee Due.
- \* **Exception:** The Scanner fee is not per device. Check the box for the appropriate range.  
• If you have 1-3 scanners, the total due is \$130. If you have 4 or more scanners, the total due is \$250.  
Check the Number of Devices (b).

Device Type	License Period	Fee Per Device Type (a)	Number of Devices (b)	Total Fee Per Device Type (a x b)
<b>Liquid Measuring Devices</b>				
<input type="checkbox"/> Retail Petroleum Meters	12 months	\$60		
<input type="checkbox"/> 0 to 30 gallons per minute	24 months	\$60		
<input type="checkbox"/> 31 to 200 gallons per minute	24 months	\$250		
<input type="checkbox"/> Over 200 gallons per minute	24 months	\$250		
<b>Scales</b>				
<input checked="" type="checkbox"/> Measuring any weight amount	24 months	\$55		
<b>Scanners</b>				
		Fee for scanners is by range	Check how many scanners you have	
<input type="checkbox"/> Up to 3 scanners	24 months	\$130 total*	<input type="checkbox"/> 1 <input type="checkbox"/> 2 <input type="checkbox"/> 3	
<input type="checkbox"/> Four or more scanners	24 months	\$250 total*	<input type="checkbox"/> 4 <input type="checkbox"/> Other _____	
<b>Other Devices</b>				
<input type="checkbox"/> Length Measuring Device	24 months	\$60		
<input type="checkbox"/> Timing Device	24 months	\$30		
<b>Total Fee Due</b>				<u>\$55</u>

**Signature**

I hereby agree that I will comply with the applicable sections of the Wisconsin State Statutes, Administrative Code and the Milwaukee Code of Ordinances regarding the operation of weighing and measuring devices.

I understand that all devices must be operated within the specifications, tolerances and other technical requirements set forth in the National Institute of Standards and Technology Handbook 44. I understand that the license for which I am applying must be posted on the premises or in my vehicle prior to opening for business or operating the device.

I understand that these device licenses are not transferable (with the exception of scanners). If the device is replaced or needs to be resealed, I must apply for and receive a new license so that an inspection of the device can be performed prior to its use.

I acknowledge that as a condition of being issued this license, I must allow the Health Department into the establishment to test the device to validate its specifications/tolerances. If my devices are found out of compliance, I may be charged inspection fees.

I have read, understand, and will adhere to all the above acknowledgments.

Signature of Sole Proprietor, Partner, or 20% or more Shareholder  
(If there are no 20% or more shareholders, Corporate Officer-print name/title and sign)

\_\_\_\_\_  
Signature of additional partner or 20% or more shareholder

This form must be submitted with the Business License Application, Weights & Measures Plan of Operation, and appropriate fee. Forms can be obtained online at [www.milwaukee.gov/licenses](http://www.milwaukee.gov/licenses).





# WEIGHTS & MEASURES PLAN OF OPERATION

ccl-wmplan 1/9/18

Office of the City Clerk License Division  
200 E. Wells St. Room 105, Milwaukee, WI 53202  
(414) 286-2238 [www.milwaukee.gov/license](http://www.milwaukee.gov/license) [license@milwaukee.gov](mailto:license@milwaukee.gov)

Legal Entity Name: Memento LLC

Premise Address: 27 N. Broadway

### Type of Business

Provide a brief description of the establishment/business:  
Butcher shop and restaurant

*Other licenses may be required depending on the type of business you are operating.*

### Litter & Noise

- a. How are grounds kept clean?  Sweep  Pressure Wash  Pick Up Litter  Other: \_\_\_\_\_
- b. How often will grounds be cleaned?  Daily  Weekly  As Needed  Monthly  Other: \_\_\_\_\_
- c. Grounds cleaned by:  Licensee  Building Owner  Employees  Hired Maintenance  Other: \_\_\_\_\_
- d. How are noise issues prevented and/or addressed?  Security  Manager approaches customer(s)  Call Police  
 Signs Posted  Other: \_\_\_\_\_

### Signature

[Signature]  
Signature of Sole Proprietor, Partner, or 20% or more Shareholder  
(If there are no 20% or more shareholders, Corporate Officer-print name/title and sign)

\_\_\_\_\_  
Signature of additional partner or 20% or more shareholder

*This form must be submitted with the Business License Application, Weights & Measures License Supplemental Application, and appropriate fee. Forms can be obtained online at [www.milwaukee.gov/licenses](http://www.milwaukee.gov/licenses).*

Proposed

Outdoor dining / sidewalk  
Seating

Memento We dls Buvette la Boulangerie

Agent: Karen Beer

217 N. Broadway St.

10/12/21

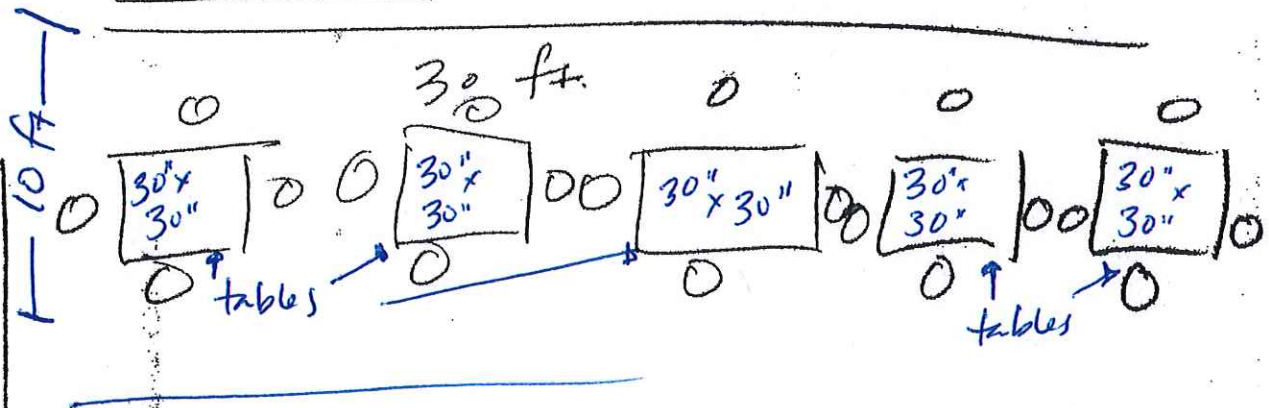
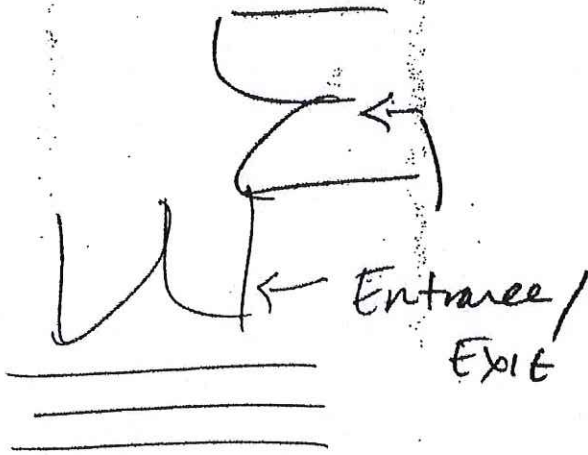

Pedestrian walkway

total sq ft. 300 sq ft

O = chairs

Bufile St

Broadway St

Pg. 3

Chicago St



# Sidewalk Dining Facility Supplemental Application

ccl-side1 2/21/18

Office of the City Clerk License Division  
200 E. Wells St. Room 105, Milwaukee, WI 53202  
(414) 286-2238 [www.milwaukee.gov/license](http://www.milwaukee.gov/license) e-mail address: [license@milwaukee.gov](mailto:license@milwaukee.gov)

Business Name: Bavette La Boucherie Aldermanic District # 4

Premises Address: 217 N. Broadway

## Business Operations

Check one:  I/we are also applying for Food/Alcohol license(s) at this time.  
 I/we currently hold Food/Alcohol license(s) AND ....  
 confirm that the Business Plan of Operation on file which was previously submitted with the Food and/or Alcohol application has not changed, except for the addition of this sidewalk dining facility.  
 have included a new Business Plan of Operation reflecting requested changes.

Sidewalk Dining Facility will operate from: Start Date: April 15 to End Date: Nov. 15

Will any food preparation be done outdoors?  No  Yes  
If yes, describe: \_\_\_\_\_

Will any sidewalk dining facility improvements be physically attached to public structures?  No  Yes  
If yes, describe: \_\_\_\_\_

## Property Owner

Check one:  Applicant owns the property  
 Property owner's information/signature provided below (REQUIRED):  
Name: James and Catherine Donnelly Phone # 414 651-1110  
Address: 217 N. Broadway  
Property Owner's Signature: \_\_\_\_\_

## Signature(s)

KCR  
Signature of Sole Proprietor, Partner, or 20% or more Shareholder  
(If there are no 20% or more shareholders, Corporate Officer-print name/title and sign)  
\_\_\_\_\_  
Signature of additional partner or 20% or more shareholder

Office Use Only:  
Initials \_\_\_\_\_ Filed \_\_\_\_\_ App # \_\_\_\_\_  
Processing LS: Queue to:  HD  DNS  CC Email To:  DPW  Primary LS  
Also:  holds  is applying for:  Food  Alcohol  Perm Ext



### SNACKS

- Orange & espelete marinated olives / 7
- Lard & maple spiced nuts / 7
- House giardiniera with crackers / 6
- Smoked trout deviled eggs / 8
- Bbq rubbed chicharrones with buttermilk dressing / 6
- Soft pretzels with shallot creme / 7

### CHEESE & CHARCUTERIE

- Cheese (3) & charcuterie (3) plate / 27
- Cheese plate / 18
- Charcuterie / 15
- Additional cheese / 5 additional meat / 4
- Jamon iberico with pan tomaca & olives / 21
- Bresaola with black olive fig tapenade & parmesan / 14
- Pate grandmere with mustard, rye & pickled vegetables / 14
- Chicken liver mousse crostini with blueberry preserves & spiced nuts / 10

### RAW

- \*Beef carpaccio with parmesan, capers & arugula / 18
- \*Steak tartare with chimichurri & harissa / 14

### SALADS / VEGETABLES

- Roasted cauliflower & grape salad with pickled pepper vinaigrette, almonds & parmesan / 11
- Roasted carrots with garbanzos, baba ghanoush, dates, olives, feta & pistachio dukkah / 13
- Beet, peach & summer squash salad with pickled blueberries, goat cheese labneh & 'nduja honey / 13
- Marinated tuna with orange, fennel, gribiche & pickled beans & beets / 12

### BREADS & SPREADS

- Pimento cheese with toast / 8
- House-made corn bread with honey butter / 4
- Bread with cultured butter / 6
- Thyme and sea salt focaccia / 5

### SOUP

- Beef curry soup with riata cup / 5 bowl / 10
- Mug of beef bone broth / 7
- Add house-made corn bread with honey butter / 4

### SANDWICHES- served with couscous salad or potato chips

- \*Roast beef with cheddar, roasted cherry tomatoes & horseradish cream / 13.75
- \*Corned beef tongue reuben with cheese, spicy sauerkraut, & pickled mustard seed aioli / 13.25
- \*Cuban-pressed ham, bacon, cheese, pickles, pickled jalapeno & mustard / 13.25
- \*Bbq pork with cabbage-apple slaw & pickled jalapeno aioli / 13.
- \*Pork belly banh mi with miso sriracha aioli, pickled carrot & cucumber / 13.50
- \*Seared steak with truffled mushroom duxelle, braised kale, roasted grapes & onion / 14.75
- Fried chicken sliders with hot honey butter, collard greens, garlic pickles & pimento cheese / 14
- Muffaletta sandwich-salami, mortadella, provolone, balsamic mustard & olive-cauliflower relish / 13.25
- Pate sandwich on rye with & pickled red onions / 11.75

### PLATES

- Salt cod croquettes with shishitos, chorizo vinaigrette & romesco sauce / 12
- Clams with fregola, lamb sausage, fennel & preserved lemon / 16
- Crispy headcheese with apple sauce, green tomato relish & pickled shallots / 14
- Pork mole tacos with elote, black bean sofrito, avocado creme & watermelon radish slaw / 23

### DESSERTS

- Chocolate chip potato chip cookie / 3.50
- Cream cheese brownie / 5
- Add buttermilk vanilla ice cream / 3
- Caramel apple hand pie with buttermilk vanilla ice cream / 10
- Butterscotch pudding / 7
- Corn pudding with graham cracker crumble, blueberries & whipped cream / 8
- Grilled pistachio cake with raspberries & whipped cream / 9