

CERTIFIED SURVEY MAP NO.

Being a division of part of Lot 14, in Subdivision of the South East 1/4 of Section 17, in the Northeast 1/4 of the Southeast 1/4 of Section 17, Town 6 North, Range 22 East, in the City of Milwaukee, Milwaukee County, Wisconsin.

Tax Key No. 549-1254-000

Zoning: RS 6

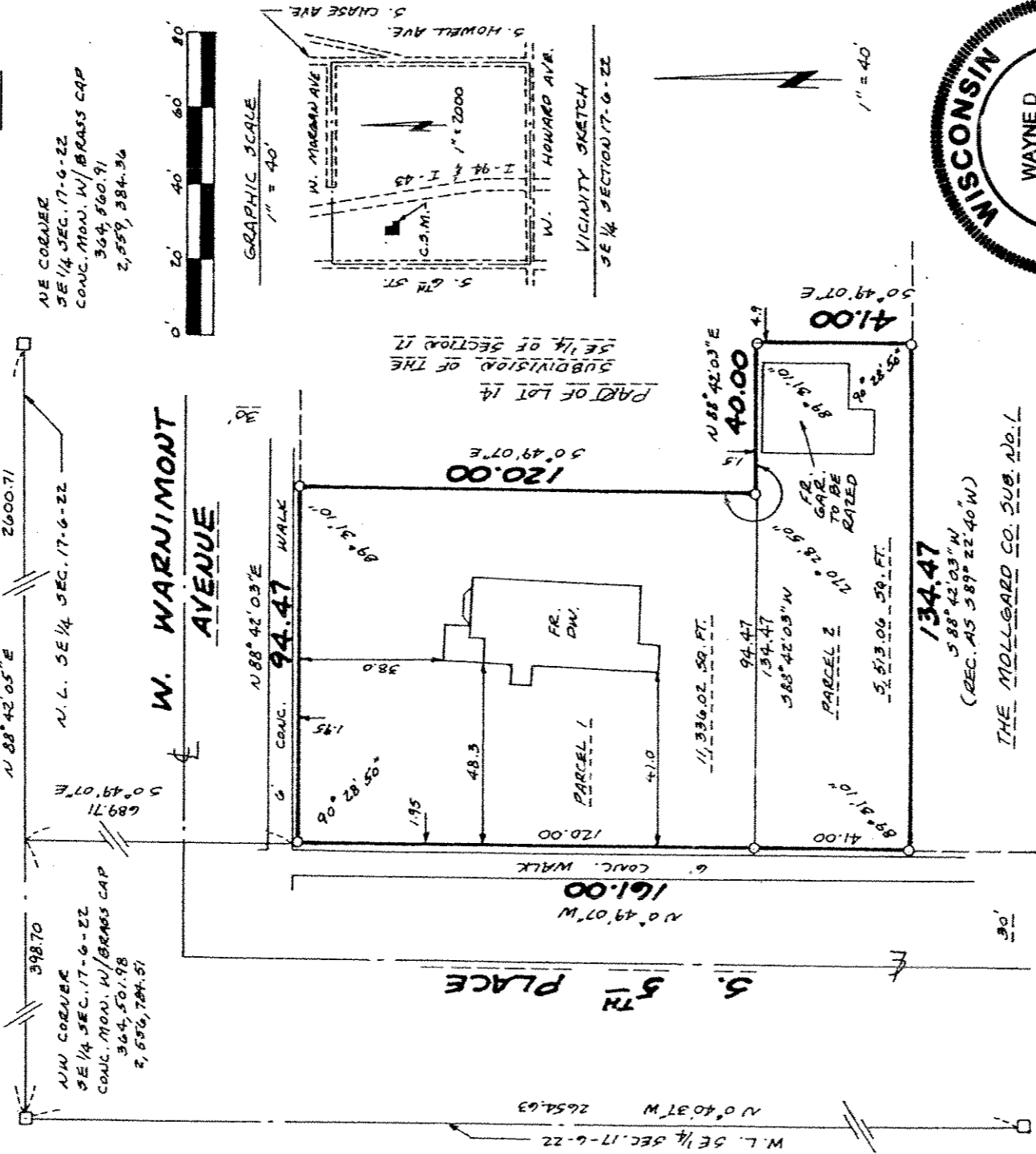

NE CORNER  
SE 1/4 SEC. 17-G-22  
CONC. MON. W/ BRASS CAP  
364, 501.98  
2, 556, 784.51

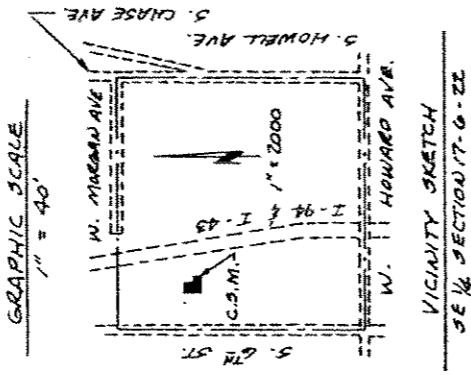

SW CORNER  
SE 1/4 SEC. 17-G-22  
CONC. MON. W/ BRASS CAP  
361, 847.74  
2, 556, 815.87

NOTE:  
O DENOTES 1" X 24" IRON PIPE SET,  
1.13 LBS. PER LIN. FT.  
BEARINGS REFER TO GRID NORTH  
OF THE WISCONSIN STATE PLANE  
COORDINATE SYSTEM, SOUTH ZONE  
JUNE 2003 DATUM

134.47  
S 88° 42' 03" W  
(REC. AS S 89° 22' 40" W)

THE MOLLGARD CO. SUB. NO. 1

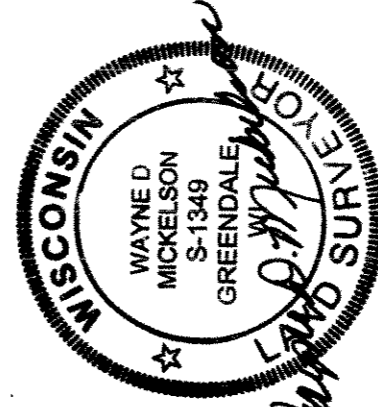

1-24-05  
2-28-05

INFRASTRUCTURE SERVICES DIVISION  
 Maria Lindholm 3124105  
 CENTRAL DRAFTING & RECORDS MANAGER  
 ENGR. IN CHARGE  
 APPROVED  
 Jeffery Collesche 3128105  
 CITY ENGINEER



Stock No. 26273

DCD #2454

CERTIFIED SURVEY MAP NO.

Being a division of part of Lot 14, in Subdivision of the South East 1/4 of Section 17, in the Northeast 1/4 of the Southeast 1/4 of Section 17, Town 6 North, Range 22 East, in the City of Milwaukee, Milwaukee County, Wisconsin.

SURVEYOR'S CERTIFICATE

STATE OF WISCONSIN)  
MILWAUKEE COUNTY ) SS

I, Wayne D. Mickelson, Registered Land Surveyor, do hereby certify:

That I have surveyed, divided and mapped a division of part of Lot 14, in Subdivision of the South East 1/4 of Section 17, in the Northeast 1/4 of the Southeast 1/4 of Section 17, Town 6 North, Range 22 East, in the City of Milwaukee, Milwaukee County, Wisconsin, bounded and described as follows: Commencing at the Northwest corner of the Southeast 1/4 of Section 17; thence N 88°42'05" E along the North line of said 1/4 section, 398.70 feet to a point; thence S 0°49'07" E, 689.71 feet to the place of beginning of the lands to be described; thence N 88°42'03" E, 94.47 feet to a point; thence S 0°49'07" E, 120.00 feet to a point; thence N 88°42'03" E, 40.00 feet to a point; thence S 0°49'07" E, 41.00 feet to a point; thence S 88°42'03" W, 134.47 feet to a point; thence N 0°49'07" W, 161.00 feet to the place of beginning. Said lands containing 16,849.08 square feet.

That I have made such survey, land division and map by the direction of ML Acquisitions, LLC, owner of said land.

That such map is a correct representation of all exterior boundaries of the land surveyed and the land division thereof made.

That I have fully complied with the provisions of Chapter 236 of the Wisconsin State Statutes and Chapter 119 of the Milwaukee Code of Ordinances in surveying, dividing and mapping the same.

Date 1-24-05  
2-28-05

Wayne D. Mickelson  
Wayne D. Mickelson  
Registered Land Surveyor S-1349

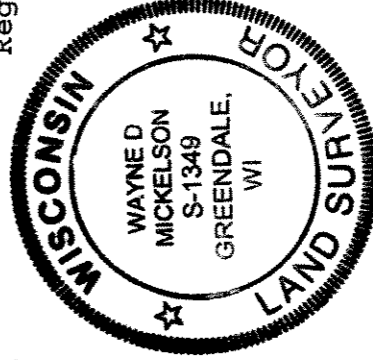

PREPARED FOR:  
ML Acquisitions, LLC  
16000 Sky Cliff Drive  
Brookfield, WI 53005

PREPARED BY:  
Metropolitan Enterprises, Inc.  
5200 West Loomis Road  
Greendale, WI 53129

Stock No. 26273

DCD #2454

---

 CERTIFIED SURVEY MAP NO. \_\_\_\_\_

Being a division of part of Lot 14, in Subdivision of the South East 1/4 of Section 17, in the Northeast 1/4 of the Southeast 1/4 of Section 17, Town 6 North, Range 22 East, in the City of Milwaukee, Milwaukee County, Wisconsin.

CORPORATE OWNER'S CERTIFICATE OF DEDICATION

ML Acquisitions, LLC, a Wisconsin corporation, duly organized and existing under and by virtue of the laws of the State of Wisconsin, as owner, does hereby certify that it has caused the land described on this map to be surveyed, divided, mapped and dedicated as represented on this map in accordance with the requirements of Chapter 236 of the Wisconsin State Statutes.

In consideration of the approval of the map by the Common Council of the City of Milwaukee and in accordance with Chapter 119 of the Milwaukee Code of Ordinances, the undersigned agrees:

- a) That all utility lines to provide electric power and telephone service and cable television or communication systems, lines or cables to all parcels in the map shall be installed underground in easements provided thereof where feasible.

This agreement shall be binding on the undersigned and assigns.

IN WITNESS WHEREOF the said ML Acquisitions, LLC has caused these presents to be signed by Lori Gensch, Managing Member, at Berkfield, Wisconsin, this 3rd day of March, 2005.

  
 Lori Gensch, Managing Member

STATE OF WISCONSIN)  
 MILWAUKEE COUNTY ) SS

PERSONALLY came before me this 3rd day of March, 2005, Lori Gensch, to me known to be the person who executed the foregoing instrument and acknowledged the same.

  
 Notary Public  
 State of Wisconsin  
 My Commission Expires: 2/10/09

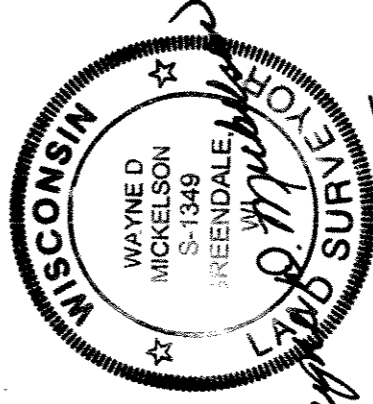

1-24-05  
 2-28-05

Stock No. 26273

DCD #2454

CERTIFIED SURVEY MAP NO.

Being a division of part of Lot 14, in Subdivision of the South East 1/4 of Section 17, in the Northeast 1/4 of the Southeast 1/4 of Section 17, Town 6 North, Range 22 East, in the City of Milwaukee, Milwaukee County, Wisconsin.

CERTIFICATE OF CITY TREASURER

STATE OF WISCONSIN)  
 MILWAUKEE COUNTY ) SS

I, Wayne F. Whittow, being the duly elected, qualified and acting City Treasurer of the City of Milwaukee, do hereby certify that in accordance with the records in the office of the City Treasurer of the City of Milwaukee there are no unpaid taxes or unpaid special assessments on the land included in this certified survey map.

3-29-05

Date



Wayne F. Whittow, Treasurer  
 City of Milwaukee

COMMON COUNCIL APPROVAL

I certify that this Certified Survey Map was approved and adopted under Resolution File No. 041740, on this 12<sup>th</sup> day of April, 2005, by the Common Council of the City of Milwaukee.

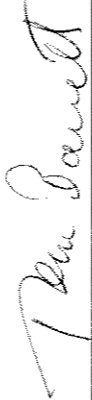

Tom Barrett, Mayor  
 City of Milwaukee



Ronald D. Leonhardt, City Clerk  
 City of Milwaukee

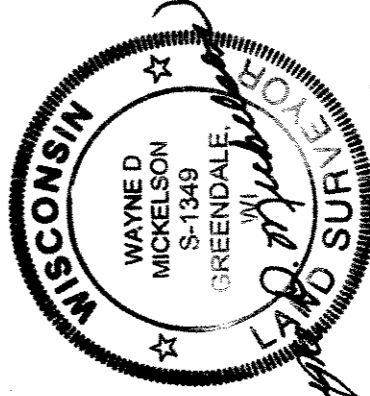

1-24-05  
 2-28-05

THIS INSTRUMENT WAS DRAFTED BY:  
 Wayne D. Mickelson R.L.S. 1349