SECTIONS

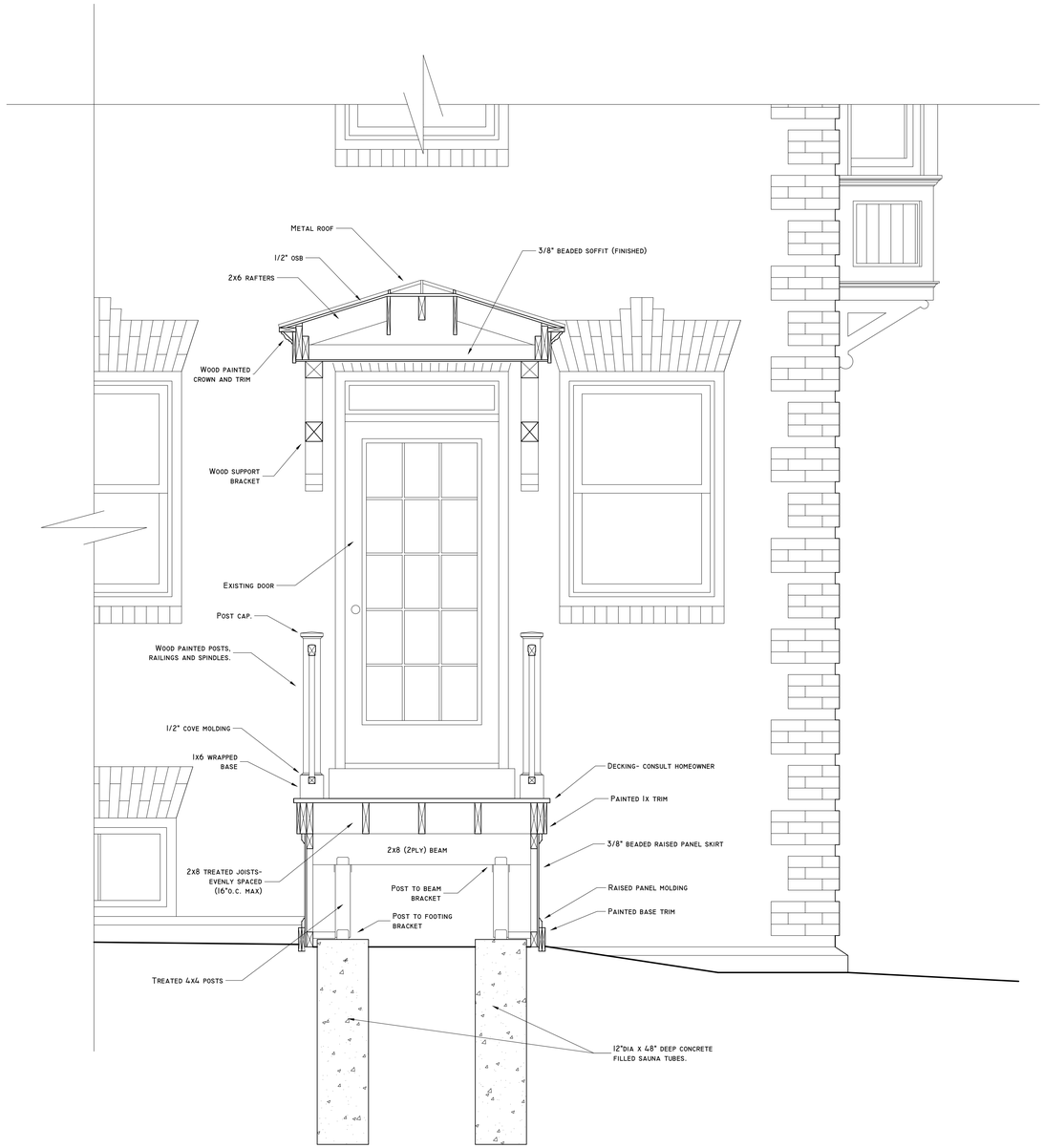

SECTION A

SCALE: 3/4" = 1'0"

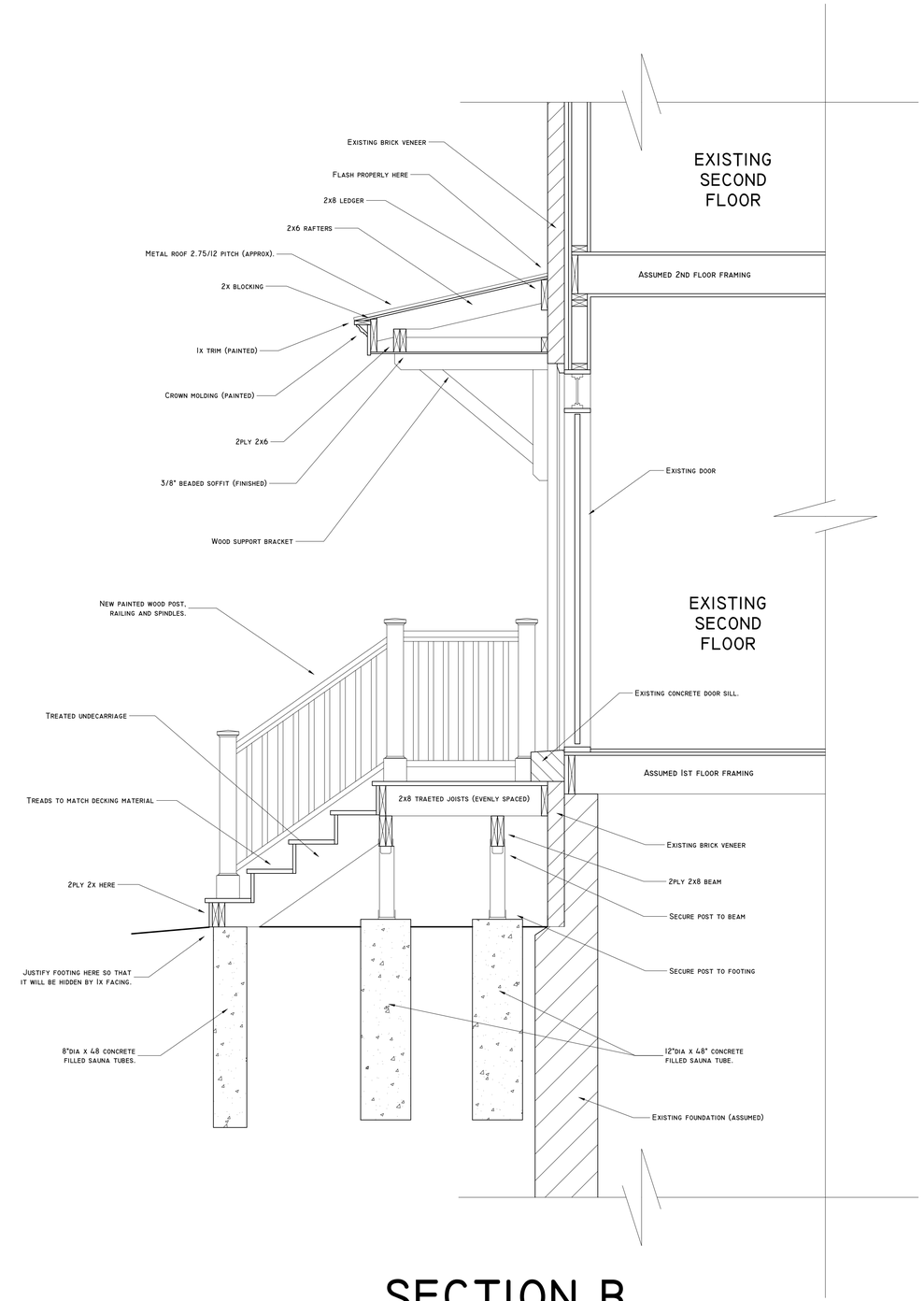

SECTION B

SCALE: 3/4" = 1'0"