

R/W PROJECT NUMBER 2650-00-20	SHEET NUMBER 4.0	TOTAL SHEETS 2
FEDERAL PROJECT NUMBER		

PLAT OF RIGHT OF WAY REQUIRED FOR
WEST HIGHLAND BOULEVARD
 AT THE SOO LINE RAILROAD
 COMPANY RIGHT-OF-WAY
 MILWAUKEE COUNTY

CONVENTIONAL SIGNS AND ABBREVIATIONS

- | | | | |
|----------------------------|-------|-----------------|--|
| SECTION LINE | ----- | | |
| QUARTER SECTION LINE | ----- | | |
| EXISTING ROW-OF-WAY | ===== | | |
| PROPOSED RIGHT-OF-WAY | ===== | | |
| LOT LINE | ----- | | |
| PROPERTY LINE | ----- | P.L. | |
| FEE | ----- | | |
| HIGHWAY EASEMENT | ----- | | |
| PERMANENT LIMITED EASEMENT | ----- | | |
| TEMPORARY LIMITED EASEMENT | ----- | | |
| TEMPORARY INTEREST | ----- | | |
| SLOPE INTERCEPT | ----- | SLOPE INTERCEPT | |
| PROPOSED PAVEMENT | ----- | | |
| CORPORATE LIMITS | ----- | NAME | |
-
- | | | | |
|-----------------------------|---|---------------------------|---|
| POWER POLE | ⊙ | CATCH BASIN OR INLET | ⊙ |
| LIGHT POLE | ⊙ | MANHOLES - SEWERS | ⊙ |
| TELEPHONE OR TELEGRAPH POLE | ⊙ | MANHOLES - UTILITY (TYPE) | ⊙ |
| POLE (TYPE) | ⊙ | HYDRANT | ⊙ |
| TRAFFIC SIGNAL | ⊙ | FENCE | ⊙ |
| TRAFFIC SIGNAL CONTROL BOX | ⊙ | TREES | ⊙ |
-
- | | |
|--------------------------------|--------------|
| EAST | E. |
| WEST | W. |
| NORTH | N. |
| SOUTH | S. |
| NORTHEAST | N. E. |
| NORTHWEST | N. W. |
| SOUTHEAST | S. E. |
| SOUTHWEST | S. W. |
| RIGHT-OF-WAY | R/W |
| PROPERTY LINE | P. L. |
| HIGHWAY EASEMENT | H. E. |
| PERMANENT LIMITED EASEMENT | P. L. E. |
| TEMPORARY LIMITED EASEMENT | T. L. E. |
| PERMANENT MAINTENANCE EASEMENT | PERM. MAINT. |
| RIGHT OF ENTRY | R. O. E. |
| ACCESS RIGHTS | A. R. |
| CORNER | COR. |
| ROAD | RD. |
| STREET | ST. |
| ASPHALT | ASPH. |
| CONCRETE | CONC. |
| CONCRETE WALK | C. W. |
| DRIVEWAY | DWY. |
| HOUSE | HSE. |
| BUILDING | BLDG. |

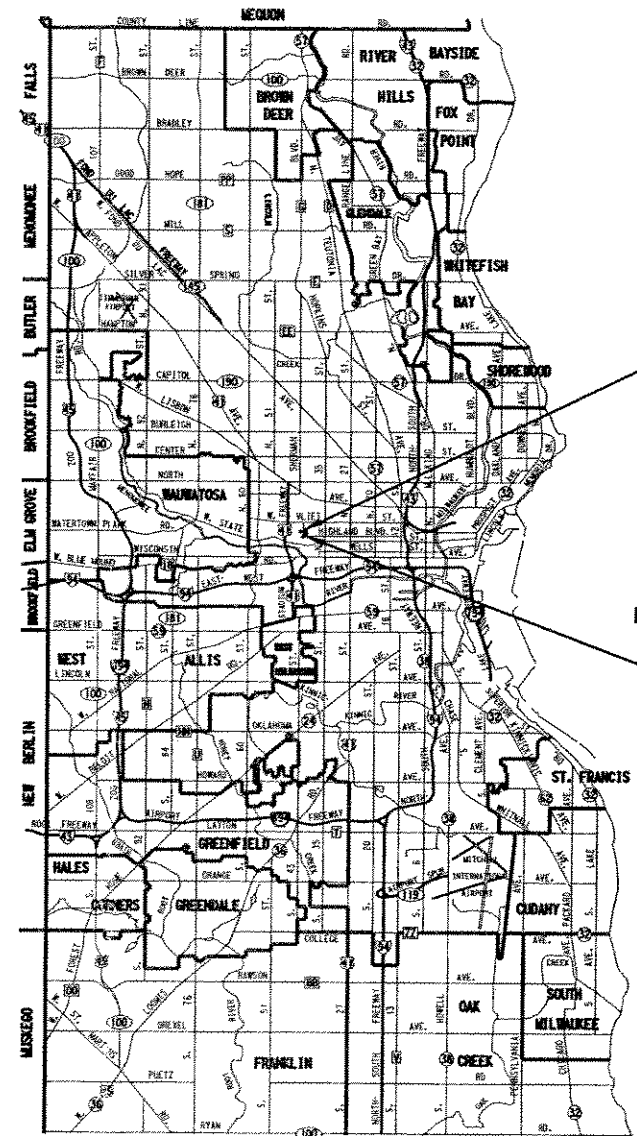

BEGIN RELOCATION ORDER PROJECT
 STA. 2+00.00 T/L

END RELOCATION ORDER PROJECT
 STA. 10+00.00 T/L

NOTES

COORDINATES AND BEARINGS ON THIS PLAT ARE ORIENTED TO THE WISCONSIN COORDINATE SYSTEM SOUTH ZONE. ALL PLAT DISTANCES ARE GROUND LENGTH AND MAY BE CONVERTED TO GRID LENGTH BY MULTIPLYING THE DISTANCE BY THE GRID FACTOR PROVIDED ON THE DETAIL SHEETS.



TOTAL NET LENGTH OF CENTERLINE - 0.1515 MI.

REVISION DATE	APPROVED FOR: CITY OF MILWAUKEE
DATE _____	
DATE _____	

PARCEL NUMBER	SHEET NUMBER	OWNER	INTEREST REQUIRED	TOTAL SQUARE FEET	R/W REQUIRED (SQUARE FEET)			TOTAL REMAINING SQUARE FEET	SQUARE FEET		
					NEW	EXISTING	TOTAL		H.E.	P.L.E.	T.I.
1	4.1	JONAS FAMILY LTD PARTNERSHIP	P.L.E.							10,068	
2	4.1	SOO LINE RAILROAD COMPANY	P.L.E. & T.I.							5,730	2,925
3	4.1	MILLER BREWING COMPANY	P.L.E.							1,647	
4	4.1	MILLER BREWING COMPANY	P.L.E.							6,358	
5	4.1	MILLER BREWING COMPANY	T.I.								4,422

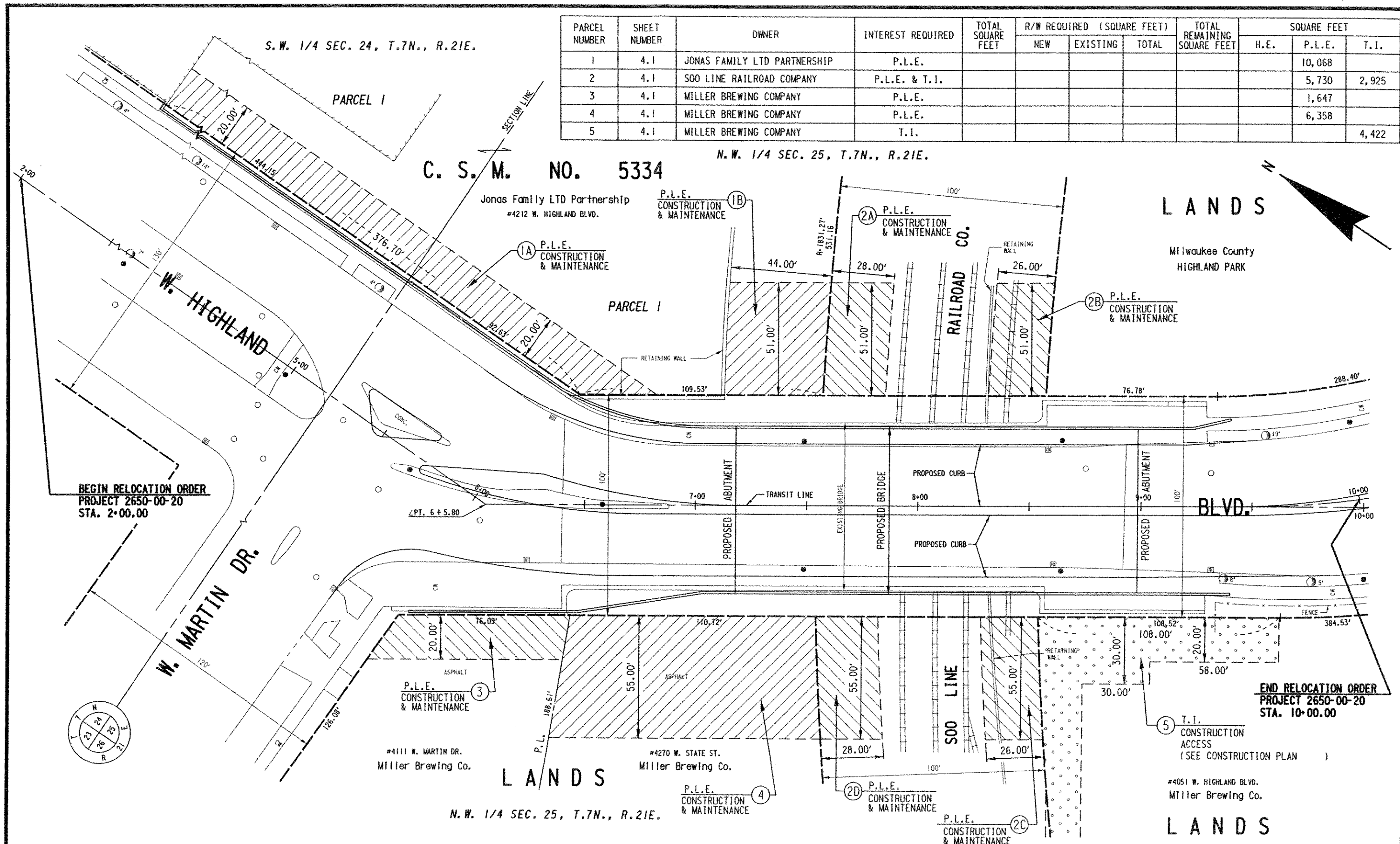

REVISION DATE	DATE:	SCALE FEET	HWY: W. HIGHLAND BLVD.	CONSTRUCTION PROJECT NUMBER	PS&E SHEET NO: 4.
		0' 40'	COUNTY: MILWAUKEE	STATE R/W PROJECT NUMBER 2650-00-20	PLAT SHEET NO: 4.1

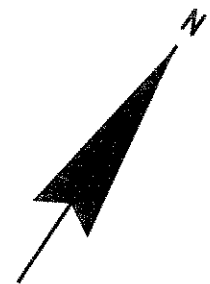

N.W. 1/4 SEC. 25, T.7N., R.21E.

LANDS

Miller Brewing Co.
#4270 W. STATE ST.

P.L.E.
CONSTRUCTION
& MAINTENANCE (4)

P.L.E.
CONSTRUCTION
& MAINTENANCE (2D)

(2) T.I.
CONSTRUCTION
ACCESS
(SEE CONSTRUCTION PLAN)

P.L.E.
CONSTRUCTION
& MAINTENANCE (2C)

T.I.
CONSTRUCTION
ACCESS
(SEE CONSTRUCTION PLAN) (5)

#4051 W. HIGHLAND BLVD.
Miller Brewing Co.

LANDS

C. S. M. NO. 5334

Jonas Family LTD Partnership
#4212 W. HIGHLAND BLVD.

(1B) P.L.E.
CONSTRUCTION
& MAINTENANCE

PARCEL 1

R=1831.27'
531.16'

(2A) P.L.E.
CONSTRUCTION
& MAINTENANCE

(2B) P.L.E.
CONSTRUCTION
& MAINTENANCE

Milwaukee County
HIGHLAND PARK

LANDS

END RELOCATION ORDER
PROJECT 2650-00-20
STA. 10+00.00

REVISION DATE	DATE:	SCALE FEET 0' 40'	HWY: W. HIGHLAND BLVD.	CONSTRUCTION PROJECT NUMBER	PS&E SHEET NO: 4.
			COUNTY: MILWAUKEE	STATE R/W PROJECT NUMBER 2650-00-20	PLAT SHEET NO: 4.2