



PETITION FOR A SPECIAL PRIVILEGE

ccl-246 (12/13)

SP 2658
CCF 140466

- New application \$250.00 Fee**
- Amendment to add items to Special Privilege # _____ (\$125.00 Fee)**
- Amendment to remove items from Special Privilege # _____ (No fee)**
- Amendment for change of ownership for Special Privilege # _____ (No fee)**

- File petition with the Department of Public Works, Attention: Special Privileges, 841 North Broadway, Room 919, Milwaukee, WI 53202.
- Fee must be submitted with petition. Checks should be made payable to the City of Milwaukee.
- Questions? Call 414-286-2454

To the Honorable, The Common Council of the City of Milwaukee:

The Licensee Audi Investments LLC
(Name of Individual, Partners, Corporation or LLC)

being the owners of the following property known by street address as 1438 W Hayes Ave
(Street Address and Zip Code)

in the 12 Aldermanic District respectfully petition the Common Council of the City of Milwaukee according to the provisions of Section 66.0425 of the Wisconsin Statutes, that the following privilege be granted:

Description of Special Privilege: to construct and maintain a platform with steps

Of which a plan or sketch is herewith submitted. Petitioner agrees to comply with all laws and all ordinances of the City of Milwaukee, to abide by any order or resolution of the Common Council affecting this privilege, to be primarily liable for damages to person or property by reason of the granting of such privilege, pay annual compensation as provided by law in the sum to be fixed by the proper city officers, and to file and keep current throughout the existence of the privilege, a certificate of insurance indicating applicant holds a public liability policy in at least the sums of \$25,000.00/\$50,000.00 bodily injury, and \$10,000.00 property damage, insuring the city against any liability that might arise by reason of the privilege.

Petitioner further agrees to remove said privilege whenever public necessity so requires when so ordered upon resolution adopted by the Common Council or other legislative body.

Should this special privilege be discontinued for any reason whatsoever, petitioner agrees to remove all construction work executed pursuant to this special privilege, to restore to its former condition and to the approval of the Commissioner of Public Works, any curb, pavement, or other public improvement which was removed, changed or disturbed by reason of the granting of this special privilege. Petitioner further agrees not to contest the validity of Section 66.0425 of the Wisconsin Statutes, or the legality of this special privilege in any way.

Name (Please Print): Omer Audi
(Individual, Partner, or Agent if corporation or LLC as shown above)

Signature: [Signature]
(Individual, Partner, or Agent if corporation or LLC)

Corporation or LLC Name: Audi Investments LLC
(if applicable, as shown above)

Mailing Address (If different than property address above): 1357 So. 76th West Allis W. 53214

(OVER)

City: West Allis State: WI Zip: 53214

Telephone: 414.778.0965 E-Mail: Dmerandi@yahoo.com

Architect/Engineer/Contractor (If Applicable)

Name: _____

Address: _____

City: _____ State: _____ Zip: _____

Telephone: _____ E-Mail: _____

IMPORTANT NOTICE FOR CUSTOMERS PAYING BY CHECK

When you provide a check as payment, you authorize us either to use information from your check to make a one-time electronic fund transfer from your account or to process the payment as a check transaction.



11/21/13

SHEET INDEX:
A1 - SITE LOCATION PLAN
A2 - FLOOR PLAN
A3 - STAIR ELEVATION
A4 - STAIR SECTION

NEW EXTERIOR
STAIR LOCATION



SHEET

A1

SHEET
TITLE

NEW EXTERIOR STAIR
1438 WEST HAYES AVE
CITY OF MILWAUKEE, WISCONSIN

SITE LOCATION PLAN

DATE ISSUED
NOVEMBER 18th

VHVR
DESIGN LLC
P.O. BOX 7007
MILWAUKEE, WISCONSIN 53207
info@vhvr.com
414-732-9143 direct

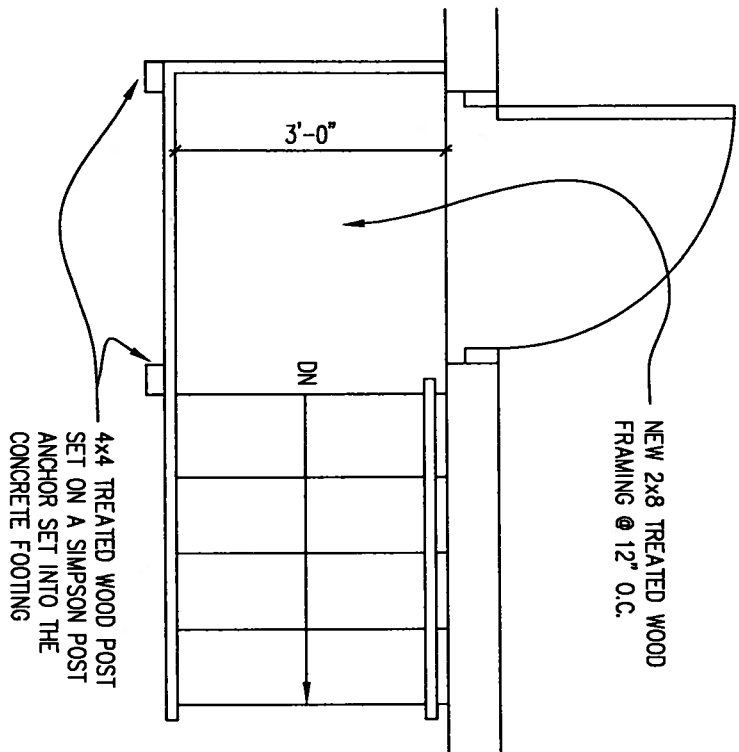

1
A2
EXTERIOR STAIR PLAN
SCALE - 1/2" = 1'-0"

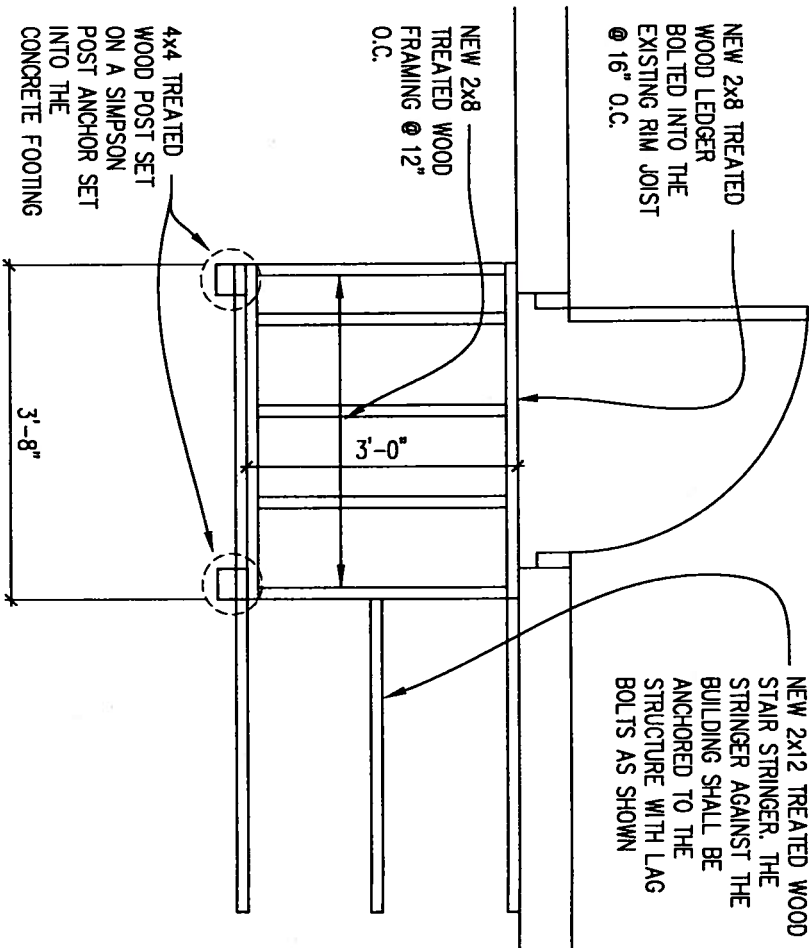

2
A2
EXTERIOR STAIR FRAMING PLAN
SCALE - 1/2" = 1'-0"

NEW 2x12 TREATED WOOD STAIR STRINGER. THE STRINGER AGAINST THE BUILDING SHALL BE ANCHORED TO THE STRUCTURE WITH LAG BOLTS AS SHOWN

SHEET

A2

SHEET TITLE
NEW EXTERIOR STAIR

1438 WEST HAYES AVE
CITY OF MILWAUKEE, WISCONSIN

DATE ISSUED
NOVEMBER 18th

VIVIPA

DESIGN LLC

P.O. BOX 7047
MILWAUKEE, WISCONSIN 53207
DORIS@VIVIPA.COM
414-732-9183 DIRECT

EXISTING EXIT DOOR TO
REMAIN AS IS

4x4 TREATED WOOD POST
SET ON A SIMPSON POST
ANCHOR SET INTO THE
CONCRETE FOOTING

42" MINIMUM
3'-0"

8" DIAMETER CONCRETE
FOOTING

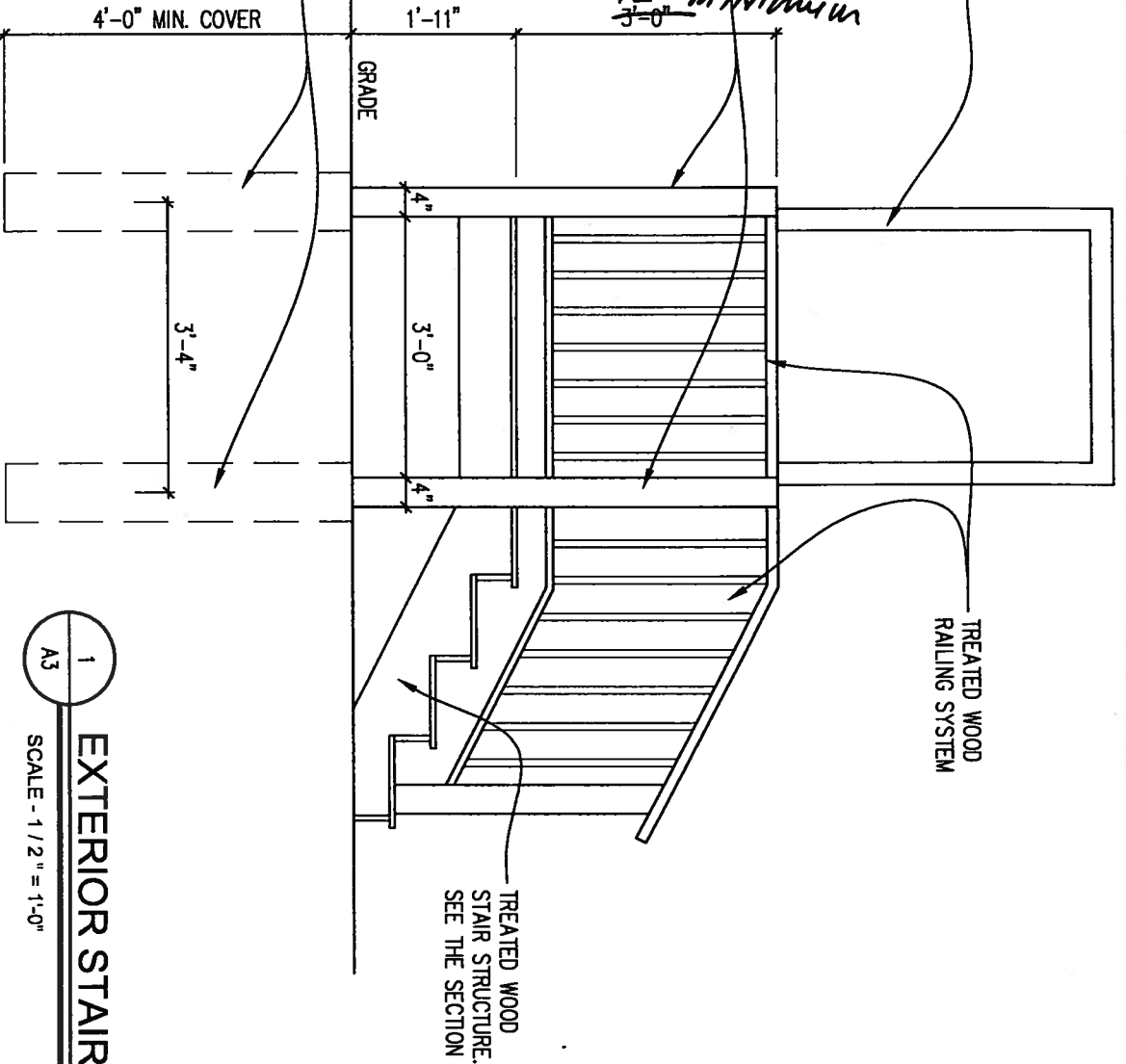

1
A3

EXTERIOR STAIR ELEVATION
SCALE - 1/2" = 1'-0"

SHEET

A3

SHEET TITLE
NEW EXTERIOR STAIR

1438 WEST HAYES AVE
CITY OF MILWAUKEE, WISCONSIN

DATE ISSUED
NOVEMBER 18th

VAVRTH

DESIGN LLC

P.O. BOX 7097
MILWAUKEE, WISCONSIN 53207
thomas@vavrth.com
414-732-9143 direct

SHEET
A4

SHEET TITLE

NEW EXTERIOR STAIR

1438 WEST HAYES AVE
CITY OF MILWAUKEE, WISCONSIN

DATE ISSUED
NOVEMBER 18th

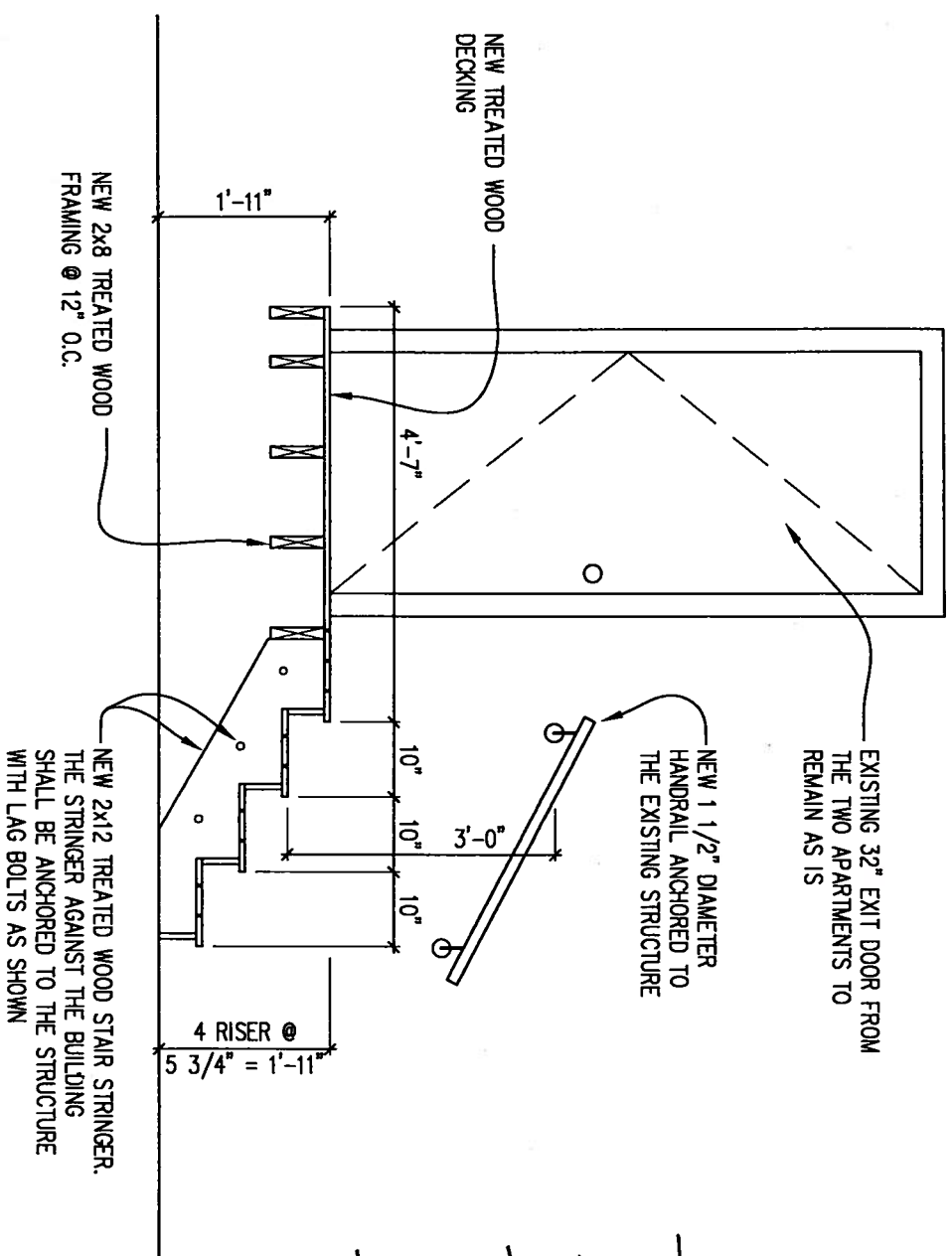

1
A4

EXTERIOR STAIR SECTION

SCALE - 1/2" = 1'-0"

COMMERCIAL
MINIMUMS
IBC 1009.4
- 4" MIN / 7" MAX RISE
- 11" MIN TREAD
GUARDRAIL
42" MIN. HEIGHT -