



CITY OF MILWAUKEE
OFFICE OF THE CITY CLERK

Tuesday, March 16, 2021

COMMITTEE MEETING NOTICE

AD 12

SINGH, Jasminder, Agent
TEXAS FOOD LLC
7227 S Couttryside DR

Franklin, WI 53132

You are requested to attend a virtual hearing to be held on:

Tuesday, March 30, 2021 at 09:00 AM

Regarding: Your Class A Malt & Class A Liquor and Food Dealer License Applications as agent for "TEXAS FOOD LLC" for "Texas Food" at 1201 W NATIONAL Av.

This meeting will be held via GoToMeeting. Please see the enclosed best practices document for further instructions. The access code is <https://global.gotomeeting.com/join/669376909>. If you wish to call in, please call +1 (646) 749-3122 and use Access Code: 669-376-909.

There is a possibility that your application may be denied for one or more of the following reasons: The recommendation of the committee regarding the application shall be based on evidence presented at the hearing. Per MCO 85-2.7-4, probative evidence concerning whether or not a new license should be granted may be presented on the following subjects: whether or not the applicant meets the municipal requirements, the appropriateness of the location and premises where the licensed premises is to be located and whether use of the premises for the purposes or activities permitted by the license would tend to facilitate a public or private nuisance or create undesirable neighborhood problems such as disorderly patrons, unreasonably loud noise, litter, and excessive traffic and parking congestion. Probative evidence relating to these matters may be taken from the plan of operation submitted with the license application, if any, but shall not include the content of any music. Evidence regarding the fitness of the location of the premises to be maintained as the principal place of business, including but not limited to whether there is an overconcentration of businesses of the type for which the license is sought; whether the proposal is consistent with any pertinent neighborhood business or development plans, or the location's proximity to areas where children are typically present. The applicant's record in operating similarly licensed premises; and whether or not the applicant has been charged with or convicted of any felony, misdemeanor, municipal offense or other offense, the circumstances of which substantially relate to the activity to be permitted by the license being applied for or any other factor which reasonably relates to the public health, safety or welfare may also be considered. See attached police report or correspondence.

Notice for applicants with warrants or unpaid fines: Proof of warrant satisfaction or payment of fines must be submitted at the hearing on the above date and time. Failure to comply with this requirement may result in a delay of the granting/denial of your application.

Failure to attend this meeting may result in the denial of your license. Individual applicants and partnership applicants must attend or attend by an attorney. The agent or attorney for corporate or limited liability applicants must attend. If you wish to do so and at your own expense, you may be accompanied by an attorney of your choosing to represent you at this hearing.

You will be given an opportunity to speak on behalf of the application and to respond and challenge any charges or reasons given for the denial. No petitions can be accepted by the committee, unless the people who signed the petition attend the virtual hearing and are willing to testify. You may present witnesses under oath and you may also confront and cross-examine opposing witnesses under oath. If you have difficulty with the English language, you should request an interpreter attend the meeting with you, at your expense, so that you can answer questions and participate in your hearing.

PLEASE NOTE: Upon reasonable notice, efforts will be made to accommodate the needs of disabled individuals through sign language interpreters or other auxiliary aids. For additional information or to request this service, contact the Council Services Division ADA Coordinator at (414) 286-2998, Fax - (414) 286-3456, TDD - (414) 286-2025.

JIM OWCZARSKI, CITY CLERK

BY:

Jessica Celella
License Division Manager

If you have questions regarding this meeting, please contact the staff assistant, Molly Kuether-Steele at (414) 286-2775 or molly.kuether-steele@milwaukee.gov.

200 E. Wells Street, Room 105, City Hall, Milwaukee, WI 53202. www.milwaukee.gov/license
Phone: (414) 286-2238 Fax: (414) 286-3057 Email Address: License@milwaukee.gov

MILWAUKEE POLICE DEPARTMENT

LICENSING

CRIMINAL RECORD/ORDINANCE VIOLATION/INCIDENTS SYNOPSIS

DATE: 02/11/2021
LICENSE TYPE: ALQML
NEW:
RENEWAL:

No. 320604
Application Date: 02/10/2021

License Location: 1201 W National Av
Business Name: Texas Food

Licensee/Applicant: SINGH, Jasminster
(Last Name, First Name, MI)
Date of Birth: 10/02/1976

Home Address: 7227 S Countyside Dr
City: Franklin State: WI Zip Code: 53132
Home Phone:

This report is written by Police Officer David Novak, assigned to the License Investigation Unit, Days.

The Milwaukee Police Department's investigation regarding this application revealed the following:

1. On 03/12/2016 the applicant was cited by Oak Creek Police for Retail Theft.

Charge: Retail Theft
Finding: Guilty
Sentence: Forfeiture
Date: 04/19/2016
Case: 16005943

2. On 09/26/2019 the applicant was cited in the City of Milwaukee at 3101 W. National Av for Responsible Person on Premise.

Charge: Responsible Person in Premise
Finding: Guilty
Sentence: Fined \$190.00
Date: 09/04/2020
Case: 19050978

MILWAUKEE POLICE DEPARTMENT
LICENSE INVESTIGATION UNIT

CRIMINAL RECORD/ORDINANCE VIOLATION/INCIDENTS
SYNOPSIS

DATE: 09/09/2020
LICENSE TYPE: ALQML
NEW:
RENEWAL: X

No. 313749
Application Date: 09/08/2020
Expiration Date:

License Location: 1201 W National Avenue
Business Name: Texas Food Mart

Aldermanic District: 12

Licensee/Applicant: Assad, Hakam K
(Last Name, First Name, MI)
Date of Birth: 08/10/62

Male: Female:

Home Address: 6806 S. Conforti Court
City: Franklin
Home Phone: (414) 698-8804

State: WI Zip Code: 53132

This report is written by Police Officer David NOVAK, assigned to the License Investigation Unit, Days.

The Milwaukee Police Department's investigation regarding this application revealed the following:

1. On 08/19/09 at 5:40 pm, Milwaukee police were conducting Sales of Alcohol to Underage Persons and had a Milwaukee police aide, who is under the age of 21, enter 1207 S Cesar Chavez in attempts to purchase alcohol. The aide brought a 24 oz bottle of Budlight Lime to the clerk and was asked for ID. The aide stated she didn't have one and the clerk still sold the Budlight and stated to the aide, "bring ID next time". Attempts to contact the licensee were unsuccessful and a citation was issued to Hakam Assad for Class B Licensee's Responsibility.

Charge: Class B Licensee's Responsibility
Finding: Guilty
Sentence: Fined \$200.00
Date: 01/14/10
Case: 09121195

=====

2. On 01/27/2015 Milwaukee police conducted a licensed premise check at 1201 West National Avenue (Texas Food). No violations were observed.

=====

3. On 06/26/2015 Milwaukee police responded to 1201 West National Avenue (Texas Food Mart) for a man with a gun complaint. The applicant stated there was no man with a gun, but he was having trouble with a customer. The applicant told officers a bottle of liquor broke on a counter during a transaction. The customer became upset and started knocking items off of shelves. The customer remained on the scene and a compromise was reached between the applicant and the customer.
4. On 08/16/2015 Milwaukee police responded to St. Francis Hospital for a battery complaint. Officers spoke to Roberto Hernandez-Rodriguez who stated the cashier at Texas Food Mart had pushed him. There had been a disagreement while inside the store between Hernandez-Rodriguez, his wife (Eleanore Hernandez) and the cashier at the store (Mohammad Assad). All three parties were cited for disorderly conduct. The citation issued to Assad was dismissed without prejudice while the citation issued to Hernandez-Rodriguez and the citation issued to Hernandez are in warrant status for failure to appear.

=====

5. On 01/27/2017 officers were dispatched to 1201 W. National Av to investigate a Strong Armed Robbery complaint. The victims were attacked as they left the business and their property was taken. The business was cooperative and provided surveillance video.
6. On 02/14/2017 officers were dispatched to an armed robbery complaint at Texas Foods, 1201 W. National Av. Upon arrival the officers were met by the applicant who directed them to a subject walking away. The subject was stopped and stated it was a dispute over cigarettes. The officers returned to the store and interviewed the applicant. He stated the subject wanted a single cigarette. The applicant refused to sell one to the subject who became upset. At one point the subject made a statement he was going to rob the store. The applicant provided video of the incident.
7. On 05/09/2017 at 3:04am officers investigate a burglary that occurred at 1201 W. National Av. The investigation revealed a window was broken and the suspect entered the business. The suspect took money and cigarettes. The incident was captured on video surveillance.

=====

PREVIOUS PREMISE

Date:2/18/21
Officer: PO Matthew Diener

City of Milwaukee Police Department
90-5-1.5 Crime Prevention Survey
Convenience Store/Liquor Store Inspection

Name of Premise: Texas Food
Address: 1201 W National Av
Phone: 414-384-7729

Owner: Jasminster SINGH
Owner address: 7227 S Countryside Dr
City State Zip: Franklin, WI 53132
Owner Phone: 414-588-5683
Owner email:

Manager:
Home Address:
City State Zip:
Phone:
Email:

Preferred contact: phone

Location currently open: YES NO

Projected open date:

Day's open: S M T W Th F SA ALL

Hours of Operation: Sun: 8a-9p 24 hours Y N
Mon: 8a-9p
Tue: 8a-9p
Wed: 8a-9p
Thu: 8a-9p
Fri: 8a-9p
Sat: 8a-9p

Premise Type: Liquor Store
Convenience Store
Other:

Licenses currently held:

- Alcohol: Yes No Class: AMALT #: 199296
Tobacco: Yes No #: 1029504
Food: Yes No #: 11104
Extended Hours: Yes No #: 199319
Secondhand Dealer: Yes No Type: #:
Other: Yes No Type: #:
Other: Yes No Type: #:

Exterior Survey:

1. Is the area around the location clean? Yes No
2. What surrounds the location? (Check all the apply)
 - a. Park
 - b. School
 - c. Youth Center
 - d. Church
 - e. Tavern(s) If so, how many
 - f. Residential
 - g. Other businesses
 - h. Other:
3. Can you see from the outside of the location into the interior Yes No
4. Can you see the employees inside of the location from the outside Yes No
5. Are exterior windows free of signage Yes No
6. Is there a parking lot Yes No
7. Is the parking lot clean? Yes No
8. Is the parking lot well lit? Yes No
9. Are there areas where a person could conceal themselves Yes No
10. Is there exterior lighting? Yes No. Does it appears to be adequate Yes No
11. Exterior Payphone? Yes No
12. Are there No Loitering Signs posted? Yes No
13. Are there exterior security cameras Yes No How Many: 1
14. Are the address numbers prominently displayed and easy to see Yes No

Camera Survey:

15. Does this location have security cameras? Yes No
16. Are they in working order? Yes No
17. What format are the cameras?
 - a. Color Yes No
 - b. Digital Yes No
 - c. VCR Yes No
 - d. Recorded Yes No
18. How long is footage stored for later viewing: 7 days
19. Are there exterior cameras Yes No How many: 1
20. Are there interior cameras Yes No How many: 14
21. Do all employees know how to retrieve recorded digital images/footage? Yes No

Interior Survey:

22. Is the storeowner willing to be a standing complainant regarding loitering? Yes No
a. If yes have them fill out the standing complaint form and give them two of the commercial signs Yes No
23. Is the interior of the location neat and clean? Yes No
24. Does an interior camera face the entrance/exit? Yes No
25. Is there a lockable area that separates employees from customers? Yes No
26. Does the store sell single chore boy? Yes No
27. Does the store sell blunt wraps? Yes No
28. Does the store sell scales? Yes No
29. Does the store sell items that may be used as crack pipes? Yes No
a. Describe item
30. Does the store have an over abundance of sandwich baggies: Yes No
31. Does the owner understand that these items are often used for drug use? Yes No
32. Do the products in the store appear to be new and rotated often? Yes No
33. Are emergency and non-emergency numbers posted near the phone? Yes No
34. Does the owner know how to contact their police district directly? Yes No
a. Did you provide a district contact guide to the owner? Yes No

Complete this section if alcohol establishment is a convenience store:

(** Read full ordinance for all details "68-4.3 Convenience Food Stores")

All convenience food stores not exempted under sub. 3 shall:

1. Is the cash register located in a manner so that at the time of a sales transaction, the employee and customer are both visible from the sidewalk? Yes No **
2. Are the glass entrance and exit doors clear of any signs or advertisements with the exception of a sign which states that the cash register contains \$50 or less and that the safe is no accessible to employees? Yes No
3. Does the store maintain one of the following on the licensed premise:
 - a. A safe that was in use at the convenience food store on August 17, 1994? Yes No
 - b. A drop-safe or time release safe that weighs at least 500 pounds or which is attached to or set into the floor in a manner approved by the police department? Yes No
4. Is lighting provided for the store's parking area during all hours of darkness when employees or customers are on the premises at a minimum average of 2-foot candles per square foot, unless the store is not open for business after sunset and before sunrise? Yes No N/A
5. Are at least two high-resolution surveillance security cameras installed? Yes No
6. Are the security cameras in working order? Yes No
7. Does one camera show an overall view of the counter and register area? Yes No
8. Does one camera show a clear, identifiable, full frame image of the face of each person entering and leaving the store? Yes No
9. Are the camera views obstructed by fixtures or displays? Yes No
10. Is the recorded footage stored for at least 30 days? Yes No
11. Do all store employees know how to record footage from the camera system to media capable of being transferred to police custody? Yes No

12. Are customer entrances/exits made of glass or other transparent material? Yes No
a. Exception: A store that does not have such doors on August 17, 1994 shall not be required to install such doors until the holder of the store's food dealer license changes.
13. Has the owner and their employees attended the Robbery Prevention Training within 120 days of ownership or employment? Yes No
a. Contact Community Outreach and Education at 935-7836 for schedule.

Sub 3. Exemptions. The requirements of this section do not apply to a convenience food store that conforms to either of the following descriptions:

- a-1. The store is located in an enclosed shopping structure, enclosed commercial building or hospital. A convenience food store is not in an enclosed structure or building if a customer can enter it directly from the outside.
Does store conform to a-1 Yes No
- a-2. The store physically separates employees from customers with a solid partition that bars a person from entering the employee area from the customer area, has a secure lock on the employee side of any door between the employee area and the customer, and conducts all transaction through a service window or similar arrangement.
Does store conform to a-2 Yes No
- a. At the commissioner's discretion, a convenience store may be exempted from any or all of the regulations specified in sub 2.
Does this location hold an exemption from the commissioner regarding any of the requirements of Sub 2? Yes No

ADDITIONAL COMMENTS/RECOMMENDATIONS:

The applicant is a veteran convenience store owner in Milwaukee, and also owns National Liquor and Wine at 3501 W National Av. The applicant also has plans to install a full enclosed cashier's area after 1 year of ownership. Applicant stated that he has attended Robbery Prevention Training before, but it has been 4-5 years. The applicant was provided contact info for the training.

 City of Milwaukee **Concentration Map 1201 W National Ave.**

Area of Interest (AOI) Information

Area : 21,862,585.97 ft²

Feb 10 2021 15:48:14 Central Standard Time

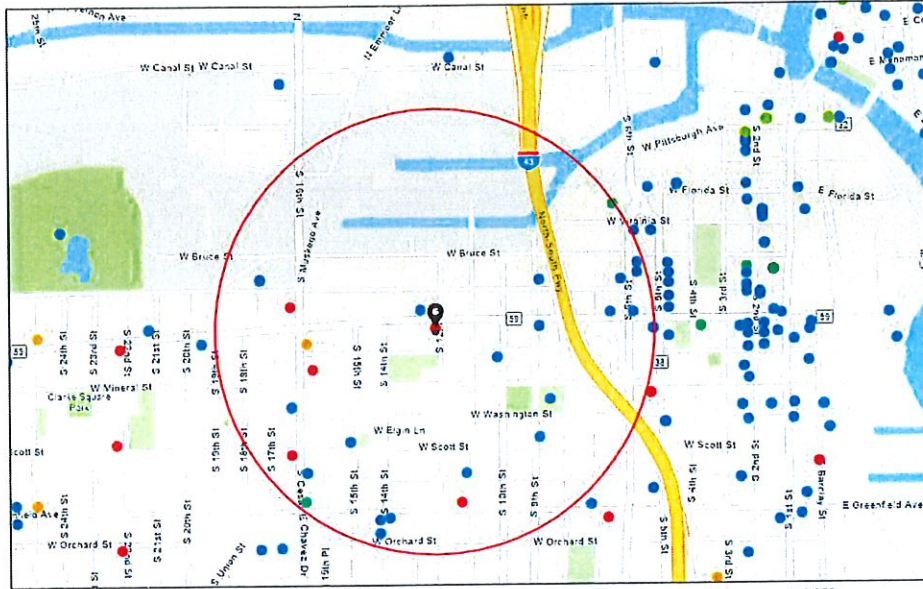

- Alcohol Licenses
- Class A Fermented Malt Beverage
- Class A Liquor and Malt
- Class B Fermented Malt Beverage
- Class B Tavern
- Class C Wine Retailer

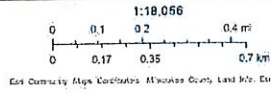

1201 W National Ave

Summary

Name	Count	Area(ft ²)	Length(mi)
Alcohol Licenses	29		

Alcohol Licenses

#	Legal Entity	Trade Name	Licensee	Address	License Type Name	Total Capacity	Expiration Date	Count
1	El Barril	El Barril	JOSE L TERRONES, SP	1400 W ORCHARD ST	Class B Tavern License	59	6/13/2021, 7:00 PM	1
2	Cafe Playa, LLC	Cafe Playa	Edwin C Valentin, Agt	1330 S Cesar E Chavez DR	Class B Fermented Malt Beverage Retailer's License		6/13/2021, 7:00 PM	1
3	EL REY SPIRITS, INC	EL REY SPIRITS, INC	ERNESTO VILLARREAL, Agt	916 S CESAR E CHAVEZ DR	Class A Malt & Class A Liquor License		6/29/2021, 7:00 PM	1
4	Camacho's Bar, LLC	Camacho's Bar	JESUS M CAMACHO, Agt	631 S 6TH ST	Class B Tavern License	49	7/4/2021, 7:00 PM	1
5	CLUB ANYTHING	CLUB ANYTHING	TODD N NOVASIC, SP	807 S 5TH ST	Class B Tavern License	160	6/28/2021, 7:00 PM	1
6	Zocalo Tavern LLC	Zocalo Tavern LLC	Jesus O Gonzalez, Agt	620-636 S 6TH ST	Class B Tavern License		7/9/2021, 7:00 PM	1
7	Bull & A Boy LLC	Glass + Griddle	Robert M Levin, Agt	1130 N 9TH ST	Class B Tavern License	450	8/1/2021, 7:00 PM	1
8	APPLE TWO, LLC	EL CHARRO LIQUOR STORE	VIKRAMJIT SINGH, Agt	1207 S CESAR E CHAVEZ DR	Class A Malt & Class A Liquor License		12/19/2021, 6:00 PM	1
9	538 W National Hall, LLC	Walker's Point Music Hall	James Rice, Agt	538 W National AV	Class B Tavern License	162	11/22/2021, 6:00 PM	1
10	Chivas Bar	Chivas Bar	FRANCISCO J MERCADO, S ANTIAGO S MERCADO, JR, ALFREDO MERCADO, JESUS S MERCADO	644 S 9th ST	Class B Tavern License	80	12/20/2021, 6:00 PM	1
11	Oscar's Pub & Grill, LLC	Oscar's Pub & Grill	Elisabeth Stoeger, Agt	1712 W PIERCE ST	Class B Tavern License	99	2/13/2021, 6:00 PM	1
12	Debbie Coops LLC	The Tool Box	Debra J Torres, Agt	1500 W Scott ST	Class B Tavern License		7/31/2021, 7:00 PM	1
13	Johanna's Cakes & Desserts LLC	Johanna's Cakes & Desserts	Johanna Ortiz, Agt	1239 S 11th ST	Class B Tavern License		7/29/2021, 7:00 PM	1
14	El Cielo LLC	El Cielo Bar	Ruben Albanil Coyolt, Agt	1226 W NATIONAL AV	Class B Tavern License		8/1/2021, 7:00 PM	1
15	THE NATIONAL, LLC	THE NATIONAL	Amy R Plennes, Agt	839 W NATIONAL AV	Class B Tavern License		8/4/2021, 7:00 PM	1
16	Great Lakes Distillery, LLC	Great Lakes Distillery	Guy A Rehorst, Agt	616 W Virginia ST	Class B Fermented Malt Beverage Retailer's License		9/3/2021, 7:00 PM	1

17	LA GUADALUPANA	LA GUADALUPANA/CAFE EL SOL	Frances A Rivera Gonzalez, Agt	1028 S 9TH ST	Class B Tavern License	170	9/5/2021, 7:00 PM	1
18	GUADALAJARA CORPORATION	GUADALAJARA RESTAURANT	GENOVEVA LOZADA, Agt	901 S 10TH ST	Class B Tavern License	50	9/22/2021, 7:00 PM	1
19	Mi Pais LLC	Mi Pais	GRACIELA HERNANDEZ, Agt	1401 W GREENFIELD AV	Class B Tavern License		9/28/2021, 7:00 PM	1
20	BETO'S PIZZA LLC	Beto's Pizza LLC	Jair A Varela-Caballero, Agt	1234 S CESAR E CHAVEZ DR	Class B Tavern License		3/1/2022, 6:00 PM	1
21	Oscar's Pub & Grill, LLC	Oscar's Pub & Grill	Ellisabeth Stoeger, Agt	1712 W PIERCE ST	Class B Tavern License	99	2/13/2022, 6:00 PM	1
22	1110 Corp	Greenfield Pantry	Michael J Widmann, Agt	1110 W Greenfield AV	Class A Malt & Class A Liquor License		9/20/2021, 7:00 PM	1
23	LA CARRETA VIEJA	LA CARRETA VIEJA	ABEL SANTOS, SP	1339 W GREENFIELD AV	Class B Tavern License	223	7/26/2021, 7:00 PM	1
24	TEXAS FOOD	TEXAS FOOD	HAKAM K ASSAD, SP	1201 W NATIONAL AV	Class A Malt & Class A Liquor License		10/12/2021, 7:00 PM	1
25	NATIONAL MUFFLER & FOOD MART, INC	NATIONAL LIQUOR MART	HUSSEIN P GOVANI, Agt	719 S CESAR E CHAVEZ DR	Class A Malt & Class A Liquor License		10/12/2021, 7:00 PM	1
26	LL Associates, LLC	La Casa de Alberto	Luis A Gonzalez, Agt	624 W NATIONAL AV	Class B Tavern License	49	11/3/2021, 7:00 PM	1
27	J & E GROCERY STORE, LLC	LA HACIENDA	Jose Zaragoza, Agt	820 S CESAR E CHAVEZ DR	Class A Fermented Malt Beverage Retailer's License		5/25/2021, 7:00 PM	1
28	El Bodegon LLC	Hotel Madrid/Bad English	Aaron R Gersonde, Agt	600 S 6TH ST	Class B Tavern License		11/26/2021, 6:00 PM	1
29	JALISCO RESTAURANT, LLC	JALISCO RESTAURANT	CARLOS E CASERES, Agt	1035 S CESAR E CHAVEZ DR	Class B Tavern License	128	11/23/2021, 6:00 PM	1

Establishments within a 0.5 miles radius centered on area of interest.



Tuesday, March 16, 2021

Licenses Committee Notice of Hearing

HAKAM ASSAD
1201 W National Ave
Milwaukee, WI 53204

The Licenses Committee will consider the following license application:

Class A Malt & Class A Liquor and Food Dealer License Applications
SINGH, Jasminder, Agent
Texas Food at 1201 W NATIONAL Av

Date: 3/30/2021

Time: 09:00 AM

Location: The hearing before the Licenses Committee will take place virtually on Tuesday, March 30, 2021. This is a public hearing. Those wishing to view the proceeding are able to do so via the City Channel – Channel 25 on Spectrum Cable – or on the Internet at <http://city.milwaukee.gov/citychannel>. Those wishing to provide oral testimony will be asked to do so by phone or internet and are asked to contact the staff assistant, Molly Kuether-Steele at (414) 286-2775 or molly.kuether-steele@milwaukee.gov for necessary information. Please make such requests no later than one business day prior to the start of the meeting. You are not required to attend the hearing, but please see the information below if you would like to provide testimony

Please note this application may be recommended for denial based on fitness of the location due to concentration of alcohol beverage outlets in the area. If the application is denied for this reason, no other application for an alcohol beverage license for this location shall be recommended for approval by the Licenses Committee within three years of the date of denial unless the applicant has demonstrated a change of circumstances since the prior denial.





Tuesday, March 16, 2021

Licenses Committee Notice of Hearing

HAKAM ASSAD
6806 S Conforti Ct
Franklin, WI 53132

The Licenses Committee will consider the following license application:

Class A Malt & Class A Liquor and Food Dealer License Applications
SINGH, Jasminder, Agent
Texas Food at 1201 W NATIONAL Av

Date: 3/30/2021

Time: 09:00 AM

Location: The hearing before the Licenses Committee will take place virtually on Tuesday, March 30, 2021. This is a public hearing. Those wishing to view the proceeding are able to do so via the City Channel – Channel 25 on Spectrum Cable – or on the Internet at <http://city.milwaukee.gov/citychannel>. Those wishing to provide oral testimony will be asked to do so by phone or internet and are asked to contact the staff assistant, Molly Kuether-Steele at (414) 286-2775 or molly.kuether-steele@milwaukee.gov for necessary information. Please make such requests no later than one business day prior to the start of the meeting. You are not required to attend the hearing, but please see the information below if you would like to provide testimony

Please note this application may be recommended for denial based on fitness of the location due to concentration of alcohol beverage outlets in the area. If the application is denied for this reason, no other application for an alcohol beverage license for this location shall be recommended for approval by the Licenses Committee within three years of the date of denial unless the applicant has demonstrated a change of circumstances since the prior denial.





Tuesday, March 16, 2021



Notice of Public Hearing

blank
notice

SINGH, Jasminder, Agent
Texas Food at 1201 W NATIONAL Av
Class A Malt & Class A Liquor and Food Dealer License Applications

Tuesday, March 30, 2021 at 9:00 AM

To whom it may concern:

The above application has been made by the above named applicant(s). This requires approval from the Licenses Committee and the Common Council of the City of Milwaukee. The hearing before the Licenses Committee will take place virtually on 3/30/2021 at 9:00 AM. This is a public hearing. Those wishing to view the proceeding are able to do so via the City Channel – Channel 25 on Spectrum Cable – or on the Internet at <http://city.milwaukee.gov/citychannel>. Those wishing to provide oral testimony will be asked to do so by phone or internet and are asked to contact the staff assistant, Molly Kuether-Steele at (414) 286-2775 or molly.kuether-steele@milwaukee.gov for necessary information. Please make such requests no later than one business day prior to the start of the meeting. You are not required to attend the hearing, but please see the information below if you would like to provide testimony. Once the Licenses Committee makes its recommendation, this recommendation is forwarded to the full Common Council for approval at its next regularly scheduled hearing.

Important details for those wishing to provide information for the Licenses Committee to consider when making its recommendation:

1. The license application is scheduled to be heard at the above time. Due to other hearings running longer than scheduled, you may have to wait some time to provide your testimony.
2. You must testify as to matters that you have personally experienced or seen. (You cannot provide testimony for your neighbor, parent or anyone else; this is considered hearsay and cannot be considered by the committee.)
3. No letters or petitions can be accepted by the committee (unless the person who wrote the letter or the persons who signed the petition are willing to testify).
4. Persons opposed to the license application are given the opportunity to testify first; supporters may testify after the opponents have finished.
5. When you are called to testify, you will be sworn in and asked to give your name, and address. (If your first and/or last names are uncommon please spell them.)
6. You may then provide testimony.
 - a. Include only information relating to the above license application.
 - b. Include only information you have personally witnessed or seen.
 - c. Provide concise and relevant information detailing how this business has affected or may affect the peaceful enjoyment of your neighborhood.
 - d. If by the time you have the opportunity to testify, the information you wish to share has already been provided to the committee, you may state that you agree with the previous testimony. Redundant or repetitive testimony will not assist the committee in making its recommendation.
7. After giving your testimony, the members of the Licenses Committee and the licensee may ask questions regarding the testimony you have given or other factors relating to the license application.
8. Business Competition is not a valid basis for denial or non-renewal of a license.

Please Note: If you have submitted an objection to the above application your objection cannot be considered by the committee unless you personally testify at the hearing.

OCCUPANT	MAIL ADDRESS	CITY, STATE ZIP
CURRENT OCCUPANT	1216 W WALKER ST	MILWAUKEE, WI 53204
CURRENT OCCUPANT	1214 W WALKER ST A	MILWAUKEE, WI 53204
CURRENT OCCUPANT	1210A W WALKER ST	MILWAUKEE, WI 53204
CURRENT OCCUPANT	1219 W WALKER ST 9	MILWAUKEE, WI 53204
CURRENT OCCUPANT	1219 W WALKER ST 4	MILWAUKEE, WI 53204
CURRENT OCCUPANT	1219 W WALKER ST 11	MILWAUKEE, WI 53204
CURRENT OCCUPANT	1234 W WALKER ST 3	MILWAUKEE, WI 53204
CURRENT OCCUPANT	1235 W NATIONAL AVE 4	MILWAUKEE, WI 53204
CURRENT OCCUPANT	1235 W NATIONAL AVE 6	MILWAUKEE, WI 53204
CURRENT OCCUPANT	1241 W NATIONAL AVE 4	MILWAUKEE, WI 53204
CURRENT OCCUPANT	1241 W NATIONAL AVE 6	MILWAUKEE, WI 53204
CURRENT OCCUPANT	1210 W WALKER ST	MILWAUKEE, WI 53204
CURRENT OCCUPANT	835 S 12TH ST	MILWAUKEE, WI 53204
CURRENT OCCUPANT	836 S 12TH ST	MILWAUKEE, WI 53204
CURRENT OCCUPANT	1228 W NATIONAL AVE	MILWAUKEE, WI 53204
CURRENT OCCUPANT	1222 W NATIONAL AVE 4	MILWAUKEE, WI 53204
CURRENT OCCUPANT	1219 W WALKER ST 12	MILWAUKEE, WI 53204
CURRENT OCCUPANT	1234 W WALKER ST 5	MILWAUKEE, WI 53204
CURRENT OCCUPANT	1227 W NATIONAL AVE	MILWAUKEE, WI 53204
CURRENT OCCUPANT	1214 W WALKER ST	MILWAUKEE, WI 53204
CURRENT OCCUPANT	1208A W WALKER ST	MILWAUKEE, WI 53204
CURRENT OCCUPANT	838 S 12TH ST	MILWAUKEE, WI 53204
CURRENT OCCUPANT	1116 W WALKER ST	MILWAUKEE, WI 53204
CURRENT OCCUPANT	1219 W NATIONAL AVE A	MILWAUKEE, WI 53204
CURRENT OCCUPANT	1222 W NATIONAL AVE 5	MILWAUKEE, WI 53204
CURRENT OCCUPANT	1219 W WALKER ST 6	MILWAUKEE, WI 53204
CURRENT OCCUPANT	1219 W WALKER ST 3	MILWAUKEE, WI 53204
CURRENT OCCUPANT	1219 W WALKER ST 1	MILWAUKEE, WI 53204
CURRENT OCCUPANT	1235 W NATIONAL AVE 3	MILWAUKEE, WI 53204
CURRENT OCCUPANT	1210B W WALKER ST	MILWAUKEE, WI 53204
CURRENT OCCUPANT	837 S 12TH ST	MILWAUKEE, WI 53204
CURRENT OCCUPANT	832 S 12TH ST	MILWAUKEE, WI 53204
CURRENT OCCUPANT	1226A W NATIONAL AVE A	MILWAUKEE, WI 53204
CURRENT OCCUPANT	1222 W NATIONAL AVE 1	MILWAUKEE, WI 53204
CURRENT OCCUPANT	1211 W WALKER ST	MILWAUKEE, WI 53204
CURRENT OCCUPANT	1137 W WALKER ST A	MILWAUKEE, WI 53204
CURRENT OCCUPANT	1218 W WALKER ST	MILWAUKEE, WI 53204
CURRENT OCCUPANT	1124 W WALKER ST	MILWAUKEE, WI 53204
CURRENT OCCUPANT	1222 W NATIONAL AVE 3	MILWAUKEE, WI 53204
CURRENT OCCUPANT	1222 W NATIONAL AVE 6	MILWAUKEE, WI 53204
CURRENT OCCUPANT	1219 W WALKER ST 7	MILWAUKEE, WI 53204
CURRENT OCCUPANT	1234 W WALKER ST 1	MILWAUKEE, WI 53204
CURRENT OCCUPANT	1234 W WALKER ST 2	MILWAUKEE, WI 53204
CURRENT OCCUPANT	1230 W WALKER ST	MILWAUKEE, WI 53204
CURRENT OCCUPANT	1222 W WALKER ST	MILWAUKEE, WI 53204
CURRENT OCCUPANT	1235 W NATIONAL AVE 1	MILWAUKEE, WI 53204

CURRENT OCCUPANT	1207 W WALKER ST	MILWAUKEE, WI 53204
CURRENT OCCUPANT	1137 W WALKER ST	MILWAUKEE, WI 53204
CURRENT OCCUPANT	1212 W WALKER ST A	MILWAUKEE, WI 53204
CURRENT OCCUPANT	1218 W WALKER ST A	MILWAUKEE, WI 53204
CURRENT OCCUPANT	830 S 12TH ST	MILWAUKEE, WI 53204
CURRENT OCCUPANT	1128 W WALKER ST	MILWAUKEE, WI 53204
CURRENT OCCUPANT	1126 W WALKER ST	MILWAUKEE, WI 53204
CURRENT OCCUPANT	1120A W WALKER ST	MILWAUKEE, WI 53204
CURRENT OCCUPANT	828 S 12TH ST	MILWAUKEE, WI 53204
CURRENT OCCUPANT	1222 W NATIONAL AVE 2	MILWAUKEE, WI 53204
CURRENT OCCUPANT	1219 W WALKER ST 2	MILWAUKEE, WI 53204
CURRENT OCCUPANT	1219 W WALKER ST 5	MILWAUKEE, WI 53204
CURRENT OCCUPANT	1240 W WALKER ST	MILWAUKEE, WI 53204
CURRENT OCCUPANT	1226A W WALKER ST	MILWAUKEE, WI 53204
CURRENT OCCUPANT	1226 W WALKER ST	MILWAUKEE, WI 53204
CURRENT OCCUPANT	1235 W NATIONAL AVE 2	MILWAUKEE, WI 53204
CURRENT OCCUPANT	1241 W NATIONAL AVE 2	MILWAUKEE, WI 53204
CURRENT OCCUPANT	1241 W NATIONAL AVE 5	MILWAUKEE, WI 53204
CURRENT OCCUPANT	1212 W WALKER ST	MILWAUKEE, WI 53204
CURRENT OCCUPANT	1120 W WALKER ST	MILWAUKEE, WI 53204
CURRENT OCCUPANT	1219 W WALKER ST 8	MILWAUKEE, WI 53204
CURRENT OCCUPANT	1234 W WALKER ST 4	MILWAUKEE, WI 53204
CURRENT OCCUPANT	1235 W NATIONAL AVE 5	MILWAUKEE, WI 53204
CURRENT OCCUPANT	1241 W NATIONAL AVE 3	MILWAUKEE, WI 53204
CURRENT OCCUPANT	1208 W WALKER ST	MILWAUKEE, WI 53204
CURRENT OCCUPANT	1130 W WALKER ST	MILWAUKEE, WI 53204
CURRENT OCCUPANT	1219 W NATIONAL AVE	MILWAUKEE, WI 53204
CURRENT OCCUPANT	1219 W WALKER ST 10	MILWAUKEE, WI 53204
CURRENT OCCUPANT	1241 W NATIONAL AVE 1	MILWAUKEE, WI 53204
blank	notice	

Total Records: 75

Radius: 250.0 feet and Center of Circle: 1201 W National Ave



BUSINESS LICENSE PLAN OF OPERATION

ccl-busplan 5/12/2020

Office of the City Clerk License Division
200 E. Wells St. Room 105, Milwaukee, WI 53202
(414) 286-2238 www.milwaukee.gov/license e-mail address: license@milwaukee.gov

1. Type of Business

Applying for: Extended Hours (12AM to 5AM) - If a food establishment, check all that apply: Delivery Drive Thru Dining Room
 Self Service Laundry Massage Establishment Filling Station
 Other (supplemental application for specific license also required)

Provide a detailed description of the type of business you plan on operating: Liquor Store

Do you have any experience operating this type of business? No Yes If yes, explain: Currently Operating National Food

2. Business Operations

- a. Proposed Opening Date: 2/15/2021
- b. Is this premise under construction? No Yes If yes, list estimated completion date: _____
- c. Is this a franchise? No Yes
- d. Is this premises currently licensed? No Yes If yes, list type of license: Class A Liquor & Malt, Food, Cig.
- e. Is the current licensee operating? No Yes If no, list date closed: 2/1/2021
- f. Do you have future plans for other businesses, licenses or permits at this location? No Yes
If yes, explain: _____
- g. Have you previously held an Extended Hours License in Milwaukee? No Yes
If yes, list address(es): _____
- h. Are other businesses operating in the same building? No Yes If yes, describe: _____

3. Litter & Noise

- a. How are grounds kept clean? Sweep Pressure Wash Pick Up Litter Other: As needed
- b. How often will grounds be cleaned? Daily Weekly As Needed Monthly Other: As Needed
- c. Grounds cleaned by: Licensee Building Owner Employees Hired Maintenance Other: _____
- d. How are noise issues prevented and/or addressed? Security Manager approaches customer(s) Call Police
 Signs Posted Other: _____
- e. Will a sound amplification system be used? No Yes If yes, describe: _____

4. Smoking & Sanitation

- a. Are there designated outdoor smoking areas? No Yes If yes, describe: _____
- b. Number of Garbage Cans: Inside: 3 Locations: Frontdoor, bathroom, by Cashier
Outside: 2 Locations: front & back Building
- c. Is a crowd control barrier used? No Yes If yes, describe: _____
- d. How many restrooms are on the premises? 1
- e. Name of solid waste contractor: Advanced Disposal Waste Management Other: _____

5. Security

- a. Are there onsite parking spaces? No Yes If yes, how many? 9 and describe the parking security plan: Camera
- b. Is there a loading zone? No Yes If yes, describe the loading area security plan: _____
- c. Will you have security personnel on premise? No Yes If yes, how many? _____ and answer the following:
 What are their responsibilities? _____
 Is security equipment used? No Yes If yes, describe _____
 List their licensing, certification, or training credentials _____
- d. Will there be security cameras? No Yes If yes, how many? 15 and list locations: 12 inside & 3 Outside
- e. Will searches/identification checks be done upon entry? No Yes If yes, describe _____

6. Percentage of Sales (must total 100%)

Alcohol <u>75</u> %	Food <u>15</u> %	Secondhand Merchandise <u>0</u> %	Precious Metals & Gems <u>0</u> %
Entertainment <u>0</u> %	Cigarettes <u>10</u> %	Personal Services (such as tattoo, body piercing, salon, tailor, tanning, etc.) <u>0</u> %	Other <u>0</u> %
Pawnbroker Activity <u>0</u> %	Salvaged Materials (such as scrap metal) <u>0</u> %		Describe: _____

7. Businesses/Licenses on the Premises (check all that apply):

- Type 1**
- Full Service Restaurant Cafe/Coffee Shop Deli or Fast Food Restaurant Private/Fraternal/Veterans Club
- Night Club Tavern Cocktail Lounge Teen Club
- Banquet Hall Sports Facility Bowling Alley
- Hotel/Motel : Number of Floors: _____ Number of Rooms: _____
 Rooming House: Number of Floors: _____ Number of Rooms: _____

- Type 2**
- Liquor Store Corner Store Supermarket Convenience Store
- Gas Station Amusement/Phonograph Distributor Recycling, Salvage or Towing
- Used Car Dealer Personal Service Establishment (such as tattoo business, hair salon, tailor, etc.) Recording Studio

What other licenses/permits will you hold at this location? (check all that apply)

Occupancy Permit Cigarette & Tobacco Gas Station Extended Hours Class "B" Tavern Weights & Measures

Secondhand Dealer Precious Metal & Gem Other: _____

8. Legal Capacity (only if a Type 1 premises in #7 above)

Capacity 0 (Call the Milwaukee Development Center at 414-286-8211 if you have questions.)

9. Premises Description

a. Identify all area(s) of the premises that will be used in operating this business (include areas used only for storage):

1st Floor 2nd Floor Basement Storage Patio Beer Garden Sidewalk Café Deck Rooftop

Other: Describe: _____

b. Describe Location: Major Thoroughfare Secondary Street Other: _____

c. Nearest Major Cross Street: W. National Ave.

d. Describe Building: Free Standing Building Strip Mall Other: _____

e. Describe Premises Structure: Single Story Multi-Story - # of Stories _____ Other: _____

f. Describe Surrounding Area: Commercial Residential Industrial Other: _____

g. Building Owner Name: Hakam K Assad Phone Number: 414-698-8804

Building Owner Address: 6806 S. Conforti Ct., Franklin WI 53132

10. Hours of Operation & Customers

Will customers be entering the premises? No Yes

Day of the Week	Proposed Hours of Operation:		Estimated Number of Customers expected each day	Potential Age Range of Customers	Class B Tavern Applicant Only: Age Restriction (If none, write 'None')
	Open Time (include a.m. or p.m.)	Close Time (include a.m. or p.m.)			
Sunday	8 AM	9 PM	300	10-70	None
Monday	8 AM	9 PM	300	10-70	None
Tuesday	8 AM	9 PM	300	10-70	None
Wednesday	8 AM	9 PM	300	10-70	None
Thursday	8 AM	9 PM	300	10-70	None
Friday	8 AM	9 PM	300	10-70	None
Saturday	8 AM	9 PM	300	10-70	None

An Extended Hours Establishment License is required for any convenience store, filling station, personal service establishment (such as tattoo, body piercing, salon, tailor, tanning, etc.), recording studio or restaurant which is open between the hours of 12:00 a.m. and 5:00 a.m.

Alcohol Establishments Class A: 8:00 am to 9:00 pm Sunday thru Saturday
Permitted Hours of Operation: Class B: 6:00 am to 2:00 am Sunday thru Thursday, 6:00 am to 2:30 am Friday & Saturday

Entertainment Outdoor Closing Hours: 10:00pm Sunday-Thursday; 12:00am Friday & Saturday; unless a different time, either earlier or later, is established by the Common Council in its approval of the licensee's plan of operation.

11. Signature(s)

Jasminder Singh

Signature of Sole Proprietor, Partner, or 20% or more Shareholder
(If there are no 20% or more shareholders,
Corporate Officer-print name/title and sign)

Signature of additional partner or 20% or more shareholder

See Application Information for a complete list of all required application forms.



ALCOHOL BEVERAGE & PUBLIC ENTERTAINMENT PREMISES SUPPLEMENTAL APPLICATION

Office of the City Clerk License Division
200 E. Wells St. Room 105, Milwaukee, WI 53202
(414) 286-2238 e-mail address: license@milwaukee.gov www.milwaukee.gov/license

Legal Entity Name: <u>Texas Food LLC</u>	
Premise Address: <u>1201 W. National Ave, Milwaukee, WI 53204</u>	
Proximity of Premises to Church, School, Daycare Center or Hospital	
Is the building within 300 feet of any church, school, daycare center or hospital? <input checked="" type="checkbox"/> No <input type="checkbox"/> Yes	
"Service Bar Only" Designation	
If applying for Class B or C license, are you applying for "Service Bar Only"? <input checked="" type="checkbox"/> No <input type="checkbox"/> Yes	
Service Bar Only means customers cannot sit at the bar. Alcohol is served to employees who serve patrons seated at tables. No stools, chairs or other articles of furniture shall be placed at the service bar for patrons to sit upon.	
Business Information	
a) Are you taking out this application for anyone that may not be eligible for a license? <input checked="" type="checkbox"/> No <input type="checkbox"/> Yes	
If yes, list their name and address: _____	
b) Will the agent, a partner or the individual licensee be conducting the day-to-day operations of the business? <input type="checkbox"/> No <input checked="" type="checkbox"/> Yes	
If no, list the name and address of the person(s) who will: _____	
Class B Applicants: If the agent, a partner or the individual licensee will not be conducting the day-to-day operations of the business, the person(s) listed above must obtain a Class B Managers license.	
c) Does anyone else have money invested or any other interest in this business? <input checked="" type="checkbox"/> No <input type="checkbox"/> Yes	
If yes, explain: _____	
d) Have you made an agreement with anyone to repay any loan or any other payments based upon income from the business? <input checked="" type="checkbox"/> No <input type="checkbox"/> Yes	
If yes, list name and address: _____	
Property Information (New & Transfer Applicants Only)	
a) Do you own or lease the building?	<input checked="" type="checkbox"/> Own <input type="checkbox"/> Lease
b) Who owns the fixtures (for example, coolers, etc.)?	<u>Rajwinder Property</u>
c) Are you purchasing the stock and/or fixtures?	<input type="checkbox"/> No <input checked="" type="checkbox"/> Yes If yes, amount paid \$ <u>200,000</u>
d) Total amount paid for business	\$ <u>422,000</u>
e) Total amount paid for goodwill of the business	\$ <u>222,000</u>
Goodwill comprises the reputation and customer relationships of an existing business. If the price you pay for the business exceeds the fair market value of all of the rest of the assets of the business, the excess may be considered goodwill.	
f) Have you made arrangements with the seller for payment of personal property taxes?	<input checked="" type="checkbox"/> No <input type="checkbox"/> Yes
Lease Information (New & Transfer Applicants who are leasing the premises only)	
a) Date lease begins _____	Ends _____
b) Monthly rental \$ _____	
c) Do you have an option to renew the lease?	<input type="checkbox"/> No <input type="checkbox"/> Yes
d) Does your lease allow for assignment to another party without the consent of the owner?	<input type="checkbox"/> No <input type="checkbox"/> Yes
e) For what length of time have you been guaranteed occupancy (number of years)? _____	

Lease Information (Continued)

- f) In addition to paying the monthly rental, will you have to pay anything additional to the owner of the building to guarantee performance of the lease? No Yes If yes, explain _____
- g) Does the present owner or occupancy object to the granting of your license? No Yes
If yes, explain _____

Change of Agent Applicants Only

Have there been any changes to the floor plan since the last application was submitted? No Yes
If no, a new floor plan is not required. If yes, submit a new floor plan and explain the change(s):

Signature

Jasvinder Singh

Signature of Sole Proprietor, Partner or 20% or More Shareholder
(If no 20% or more Shareholder, Corporate Officer - print name/title and sign)

Note: All information contained in this application is subject to approval by the Common Council.
Deviating from approved plan of operation will subject licensee to citations, and/or suspension or non-renewal of the license.
Contact the License Division for information on how to request changes.

New and transfer of premises applicants must submit the following:

- Detailed floor plan
- If a restaurant, copy of the menu



FOOD DEALER LICENSE PLAN OF OPERATION

ccl-foodplan 2/28/19

OFFICE OF THE CITY CLERK, LICENSE DIVISION
CITY HALL, 200 E. WELLS ST, ROOM 105, MILWAUKEE, WI 53202
(414) 286-2238 • license@milwaukee.gov • www.milwaukee.gov/license

Legal Entity Name: Texas Food LLC

Premises Address: 1201 W. National Ave, Milwaukee WI 53204

SECTION 1 TYPE OF BUSINESS

What will be the majority of your food sales? (check one)

Restaurant Items (meals):
MEALS include, but are not limited to, chicken, ribs, sandwiches, roasted corn, baked potatoes, hot dogs, brats, tacos, nachos w/ cheese and meat, French fries, cooked or deep fried vegetables/fruit, cooked cheese curds, corn dogs, egg rolls, salads.

Retail Items (snacks and beverages):
RETAIL items include, but are not limited to, ice cream/soft serve, lemonade, snow cones, coffee, espresso, cappuccino, tea, fruit juice, smoothies, candy, dispensed soda, fruit cups, bakery, cookies, kettle corn, cotton candy, funnel cakes, fritters, tortilla chips w/ cheese.

Will it be a convenience store? Yes No
A convenience store contains less than 5,000 square feet of retail space and has, as its primary business, the sale of basic food items and in addition, sells household products or is a filling station that sells basic food items and household products.

Bed & Breakfast
 Micro Market

All Applicants: Submit a menu or a list of food items that will be sold.

Will any wholesale business be done? No Yes If yes, what percentage of food sales will be wholesale?

Less than 25%

25% or More AND:
 Restaurant items (meals) will be sold - Complete this application and also contact DATCP.
 NO restaurant items (meals) will be sold - Do NOT complete this application. Contact DATCP only.

SECTION 2 FOOD PROCESSING

Will any food processing be done? No Yes

Processing is defined as assembling, grinding, cutting, mixing, baking, coating, stuffing, packing, bottling, grilling, canning, extracting, fermenting, distilling, pickling, freezing, drying, smoking, or packaging.

SECTION 3 FOOD REQUIRING TEMPERATURE CONTROL

Will any food that requires temperature control be sold? No Yes
(includes dairy products such as milk, cheese, and ice cream, fish, shellfish, meat, poultry)

If yes, list the types of food items: Milk, cheese, ice cream, Packed meat

SECTION 4 DETAILS OF OPERATION

Will you have seating on site for dining? No Yes
 Will you be doing any catering? No Yes
 Will you be doing any delivery? No Yes
 Will you have outdoor activities? No Yes - Check all that apply: Bar Cooking/Grilling Dining
 Will you have a drive thru window? No Yes - Are hours different from inside? No Yes
 If Yes, provide drive thru hours: _____
 Will scales or barcode scanners be used? No Yes - You must also apply for a Weights & Measures License.

SECTION 5 ADDITIONAL SITES

Where will food be prepared and/or sold?
 At a single site At multiple sites: How many? _____ (for example, a hotel with several dining rooms or bars)
 If multiple sites, attach a Food Dealer Additional Site Addendum (ccl-foodadd) for each additional site.

SECTION 6 CONSTRUCTION OR CHANGES

Are you planning any construction, remodeling or equipment changes?
 No If No, SKIP to Section 8
 Yes If Yes, check all that apply: New construction of a building Renovation or remodeling
 Construction changes to existing building Equipment changes only
 Provide a brief description of the changes: _____
 Start date: _____
 Name, Address & Phone Number of Architect: _____

 Name, Address & Phone Number of Contractor: _____

SECTION 7 ALCOHOL BEVERAGES

Are you applying for an alcohol beverage license?
 No If No, SKIP to Section 8
 Yes If YES, if your food license is approved prior to the alcohol license, when do you want the food license issued?
 Immediately At the same time as the alcohol license

SECTION 8 ACKNOWLEDGEMENTS & SIGNATURE

You must initial each item confirming your understanding:

JS I understand the Health Department must conduct an inspection and advise the License Division of their approval before the license may be issued.
JS I understand I must obtain an occupancy permit from the Department of Neighborhood Services and an inspection may be required. Neighborhood Services must advise the License Division of their approval before the license may be issued.
JS I understand the district alderperson will review and either support or object to my application. If he/she objects, I may appeal and be scheduled to appear before the Licenses Committee. The Licenses Committee will then make a recommendation to the Common Council. The Common Council must grant the license before it may be issued.
JS I understand proof of payment for all license fees must be on file in the License Division before the license may be issued and the license must be issued and posted in my establishment prior to opening for business.
JS I will not operate my food business until the license has been issued and posted in the establishment.

Signature of Sole Proprietor, Partner, or 20% Shareholder: Jasminde Singh
 Signature of Additional Partner: _____

Texas Food First Floor Plan
1201 W. National Ave
Milwaukee WI 53204-4293

By: Jasminder Singh.

02/12/2021

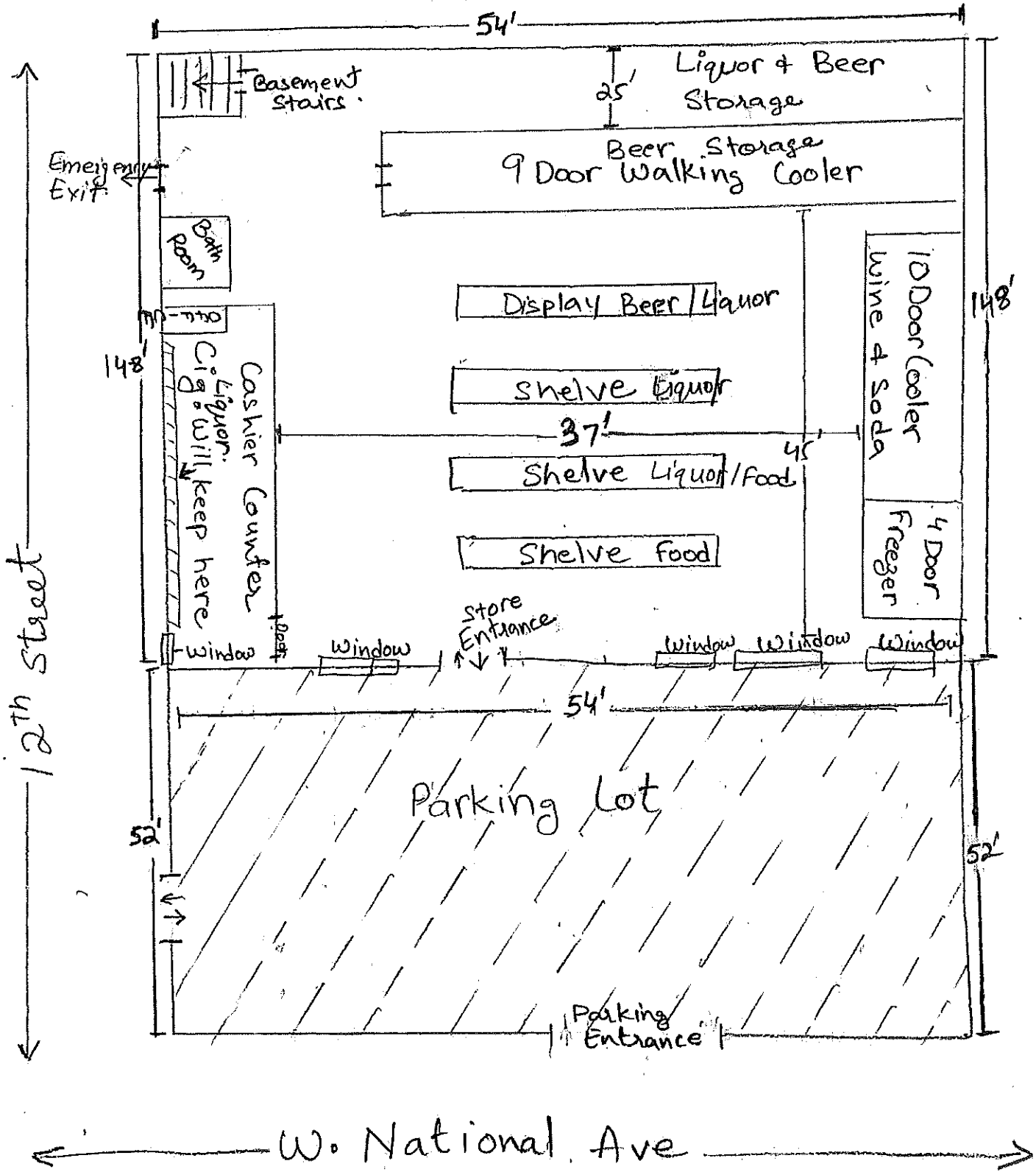

Texas Food Basement Storage Plan
1201 W. National Ave
Milwaukee WI 53204

By: Jasminder Singh 02/11/2021

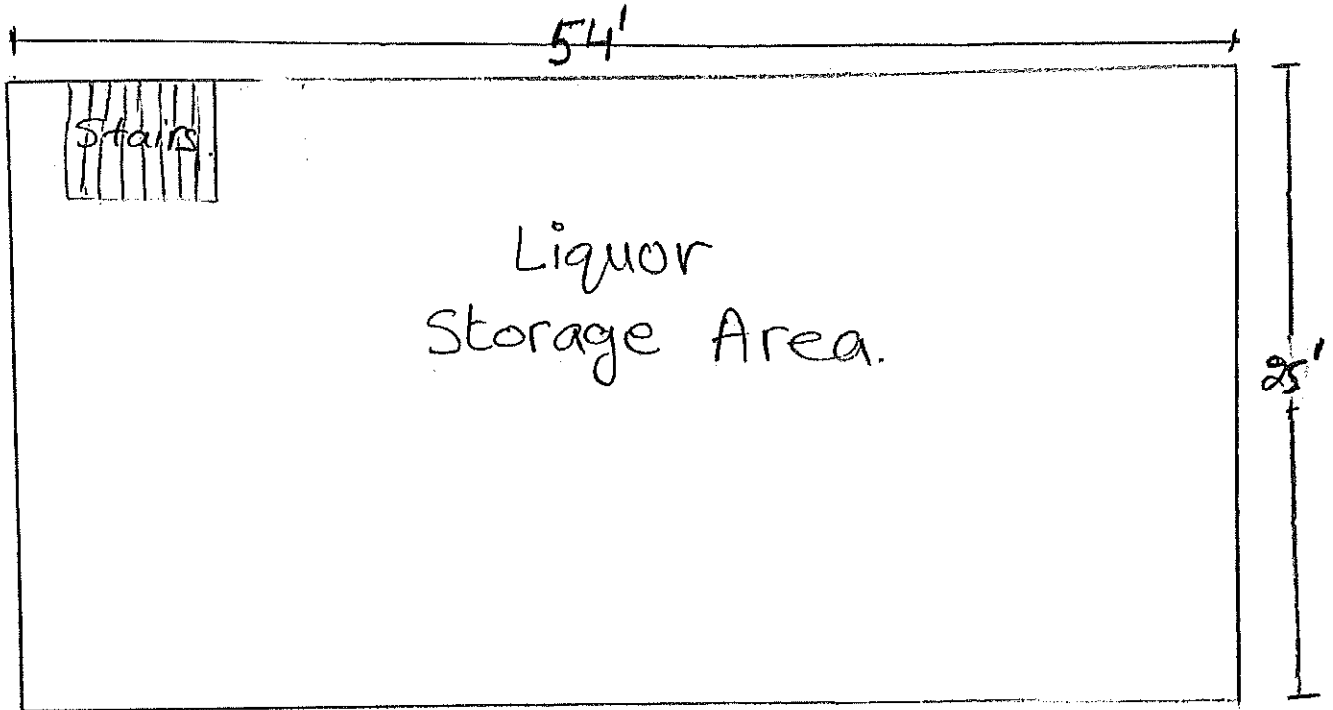

Texas Food Floor Plan

S. 12th Street

