

ROOF FINISHED WITH 30# FELT
UNDERLAYMENT BENEATH
ASPHALT SHINGLES

ACCESS TO ATTIC CAN BE BY MEANS OF PULL-DOWN STAIRS

8'-0"

36'

3'

9'

5'

16'

3'

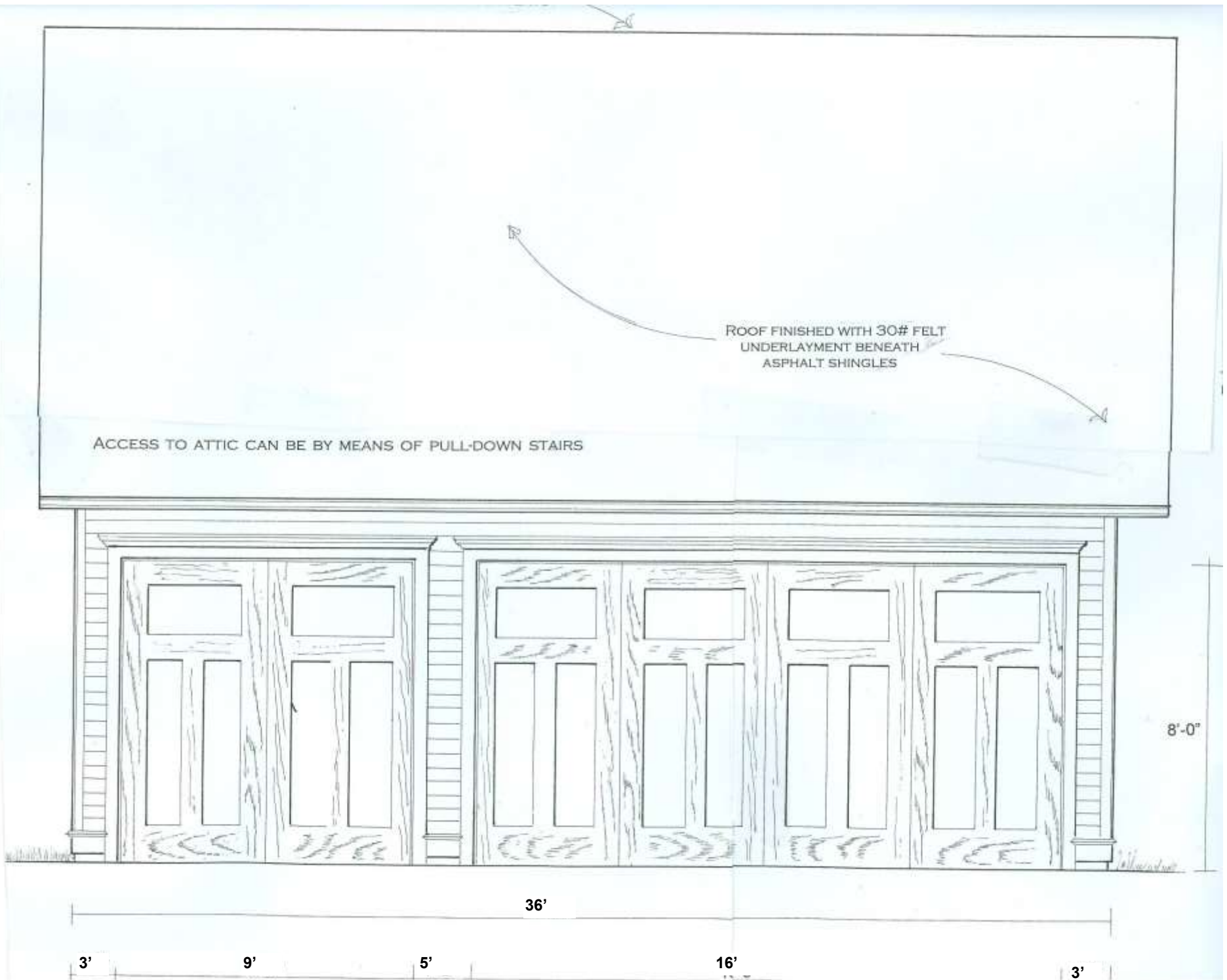

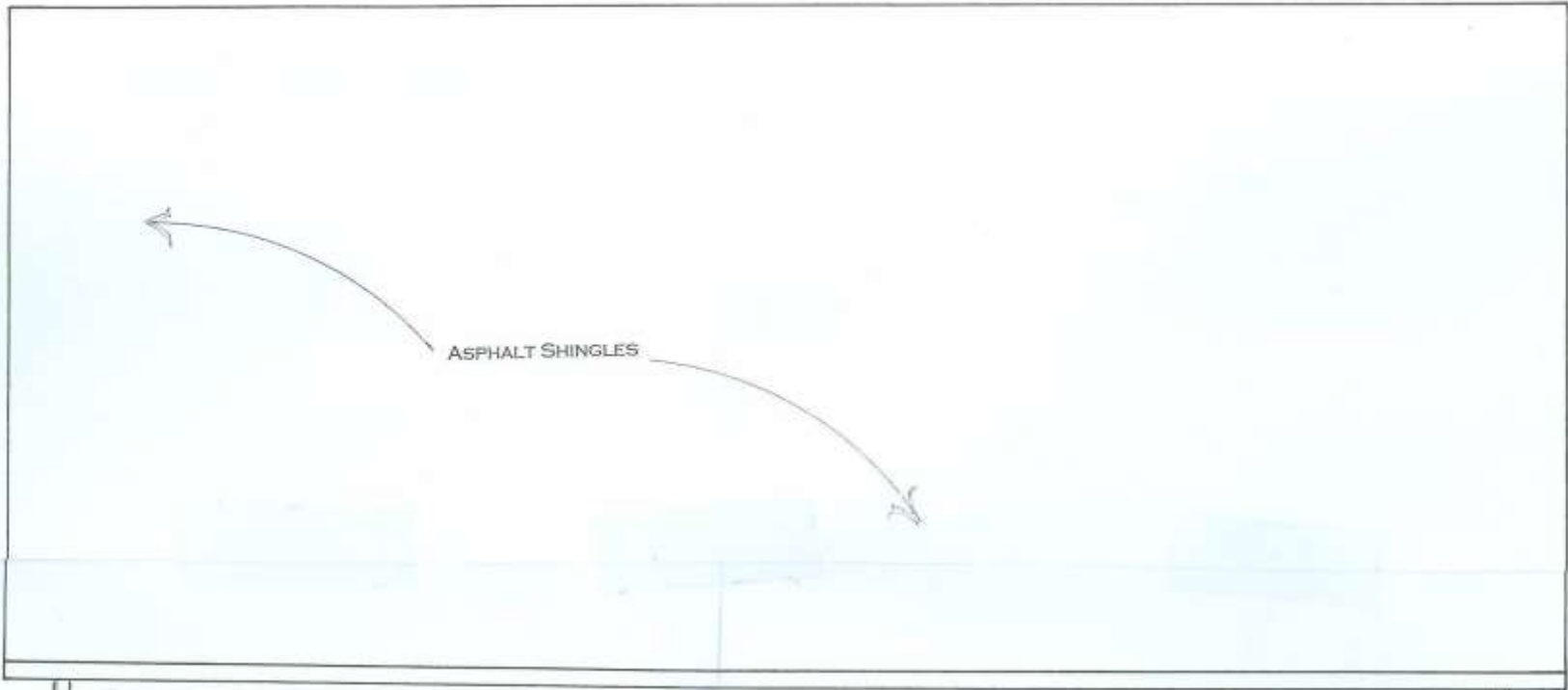

ASPHALT SHINGLES



Man door



28'-0"

REAR ELEVATION

AS SHOWN THAT WHEN NEW BARE WOOD IS
EXPOSED FOR A PERIOD OF ONLY A WEEK OR
TWO, A PAINT JOB APPLIED TO IT IS LIKELY TO BE
UNSATISFACTORY. IT SHOULD BE PRIMED AND PAINTED. BARE
WOOD SHOULD NOT BE LEFT EXPOSED TO THE WEATHER.

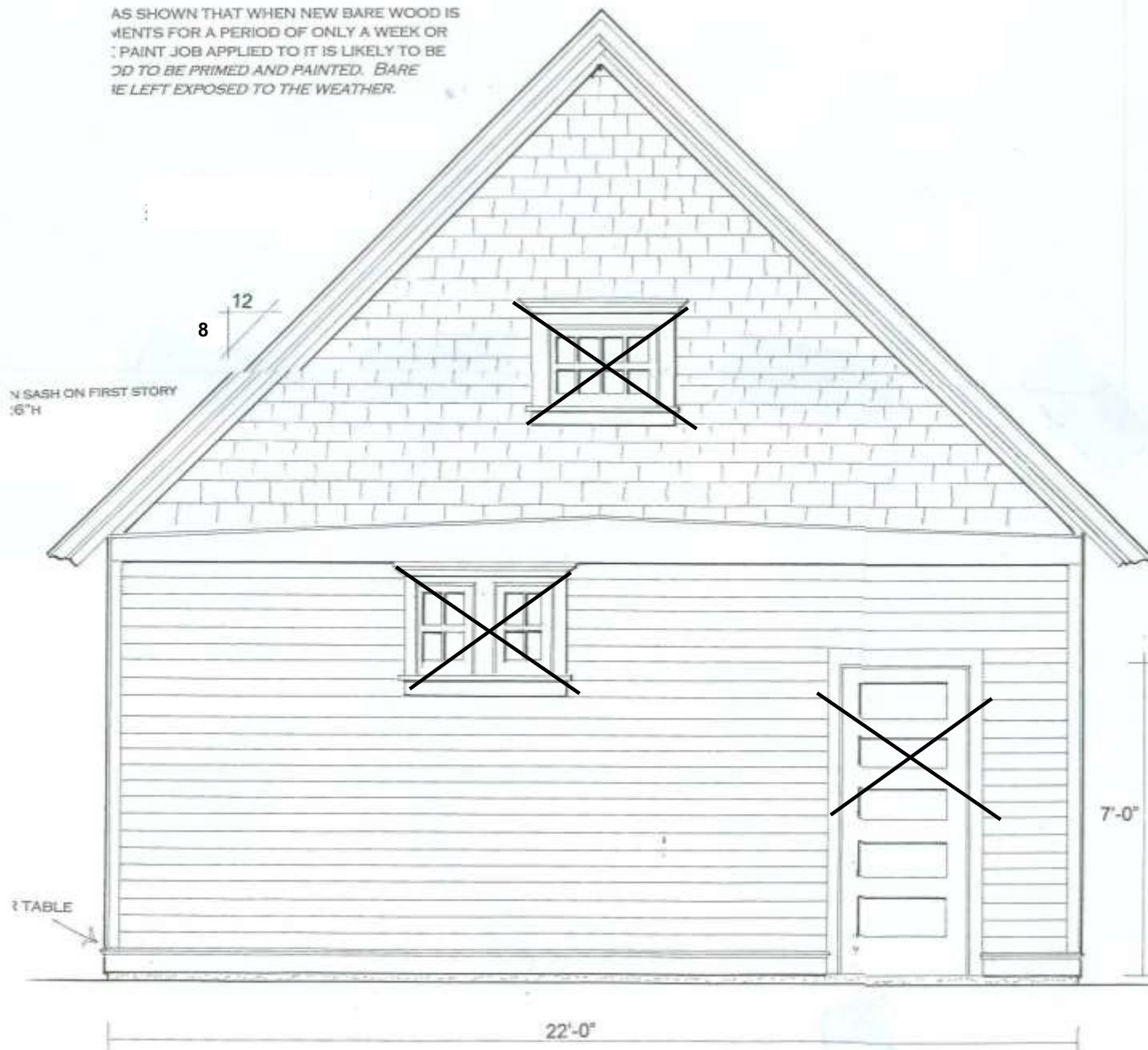

USE WEATHER-RESISTANT SPECIES
HIGHLY RECOMMENDED SUCH AS
PINE, RED CEDAR, WHITE CEDAR,
SPRUCE, JUNIPER, CYPRRESS, OR
REDWOOD.

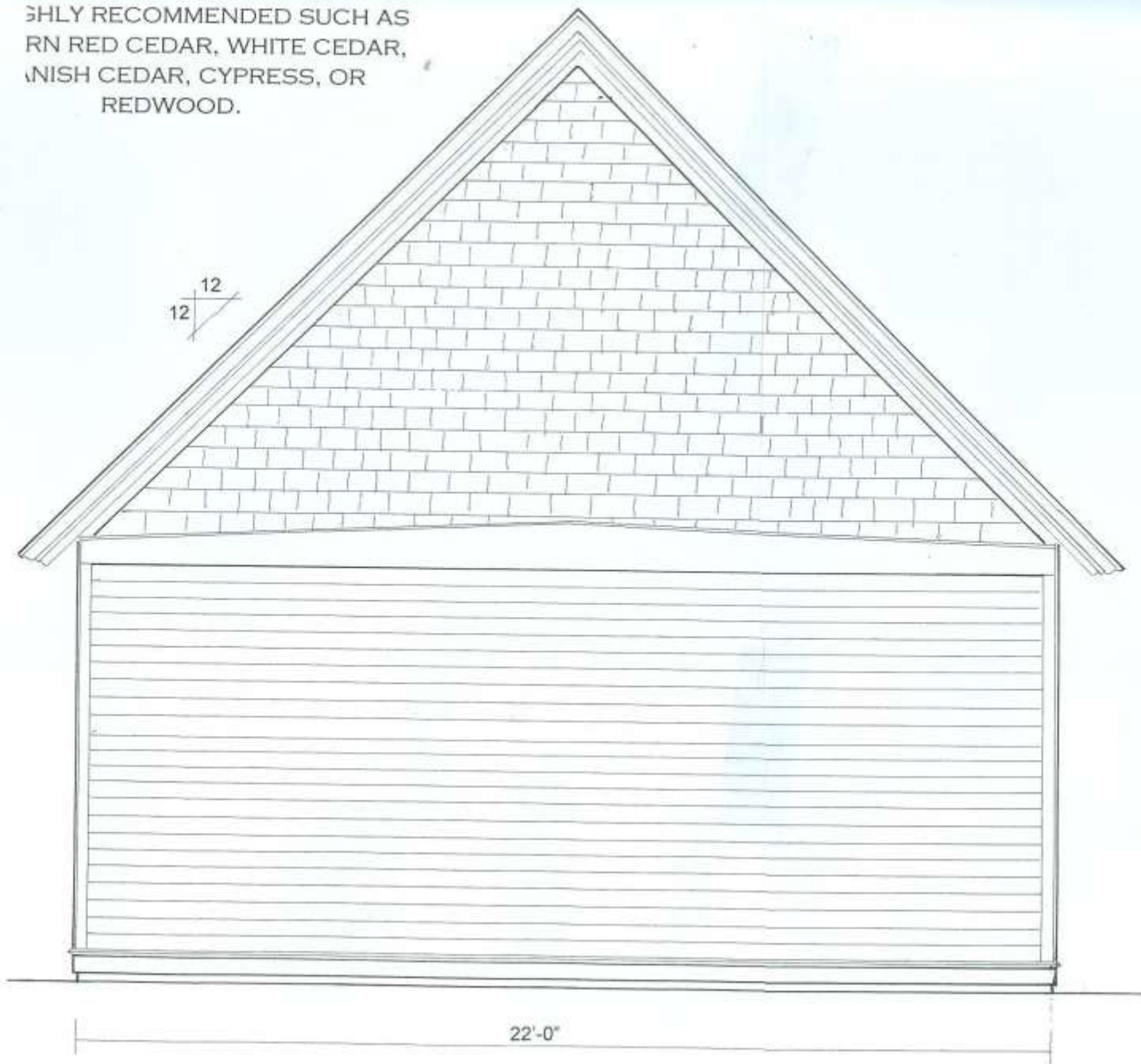

22'-0"

RIGHT ELEVATION