



CITY OF MILWAUKEE  
OFFICE OF THE CITY CLERK

Thursday, June 14, 2018

COMMITTEE MEETING NOTICE

AD 04

SANFILIPPO, Betina A, Agent  
BANQUET SERVICES, LLC  
1119 N MARSHALL St

MILWAUKEE, WI 53202

You are requested to attend a hearing which is to be held in Room 301-B, Third Floor, City Hall on:

**Tuesday, June 26, 2018 at 01:30 PM**

**Regarding:** Your Class B Tavern and Public Entertainment Premises License Renewal Applications as agent for "BANQUET SERVICES, LLC" for "VILLA F  ENA" at 1119 N MARSHALL St.

There is a possibility that your application may be denied for one or more of the following reasons: The recommendation of the committee regarding the application shall be based on evidence presented at the hearing. Per MCO 85-4-4, unless otherwise specified in the code, probative evidence concerning non-renewal, suspension or revocation may include evidence of the following: failure of the applicant to meet municipal qualifications, pending charges against or the conviction of any felony, misdemeanor, municipal offense or other offense, the circumstances of which substantially relate to the circumstances of the particular licensed or permitted activity, by the applicant or by any employee or other agent of the applicant. If the activities of the applicant involve a licensed premises, whether the premises tends to facilitate a public or private nuisance or has been the source of congregations of persons which have resulted in any of the following: disturbance of the peace; illegal drug activity; public drunkenness; drinking in public; harassment of passers-by; gambling; prostitution; sale of stolen goods; public urination; theft; assaults; battery; acts of vandalism including graffiti, excessive littering, loitering, illegal parking, loud noise at times when the licensed premise is open for business; traffic violations; curfew violations; lewd conduct; display of materials harmful to minors, pursuant to s. 106-9.6; or any other factor which reasonably relates to the public health, safety and welfare, or failure to comply with the approved plan of operation. See attached police report or correspondence.

**Notice for applicants with warrants or unpaid fines:**

Proof of warrant satisfaction or payment of fines must be submitted at the hearing on the above date and time. Failure to comply with this requirement may result in a delay of the granting/denial of your application.

Failure to appear at this meeting may result in the denial of your license. Individual applicants must appear only in person or by an attorney. Corporate or Limited Liability applicants must appear only by the agent designated on the application or by an attorney. Partnership applicants must appear by a partner listed on the application or by an attorney. If you wish to do so and at your own expense, you may be accompanied by an attorney of your choosing to represent you at this hearing.

You will be given an opportunity to speak on behalf of the application and to respond and challenge any charges or reasons given for the denial. No petitions can be accepted by the committee, unless the people who signed the petition are present at the committee hearing and willing to testify. You may present witnesses under oath and you may also confront and cross-examine opposing witnesses under oath. If you have difficulty with the English language, you should bring an interpreter with you, at your expense, so that you can answer questions and participate in your hearing.

You may examine the application file at this office during regular business hours prior to the hearing date. Inquiries regarding this matter may be directed to the person whose signature appears below.

Limited parking for persons attending meetings in City Hall is available at reduced rates (5 hour limit) at the Milwaukee Center on the southwest corner of East Kilbourn and North Water Street. Parking tickets must be validated in the first floor information booth in City Hall.

PLEASE NOTE: Upon reasonable notice, efforts will be made to accommodate the needs of disabled individuals through sign language interpreters or other auxiliary aids. For additional information or to request this service, contact the Council Services Division ADA Coordinator at (414) 286-2998, Fax - (414) 286-3456, TDD - (414) 286-2025.

JIM OWZARSKI, CITY CLERK

BY: \_\_\_\_\_

Jessica Celella  
License Division Manager

**If you have questions regarding this notice, please contact the License Division at (414) 286-2238.**

**Becker, Keren**

---

**From:**  
**Sent:** Friday, June 8, 2018 4:19 PM  
**To:** License  
**Cc:** Bauman, Robert; Janet Marie Tierney  
**Subject:** Objection to Villa Filomena License Renewal  
**Attachments:** Ltr to City Clerk re Villa Filomena 6-8-18.pdf; 1119 N Marshall - Police CAD Calls from 1-1-13 to 6-8-18.pdf; Villa Filomena Liquor License application.pdf

Please find attached a letter describing our objections to the renewal of the license for the Villa Filomena at 1119 N Marshall St, Milwaukee, WI 53202.

Please send us the time and date of any hearings with respect to the renewal of their licenses. We would be happy to attend.

Thank you,

REDACTED RECORD

MILWAUKEE POLICE DEPARTMENT  
 CAD Calls From January 01, 2013 To June 08, 2018  
 19 Calls For The Address Of 1119 N MARSHALL\*

June 08, 2018, 10:19

(Partial Address OK)

Page 1 Of 1

CALL NO	REPORT NO	ENTRY DATE	TIME	CALL TYPE	LOCATION	DISP
131590688	IR131590025	06/08/2013	06:09	THEFT	1119 N MARSHALL ST,MKE	TRU
132580058		09/15/2013	00:22	NOISE NUISANCE	1119 N MARSHALL ST,MKE	C15
140533318		02/22/2014	23:36	LOUD MUSIC - BUS	1119 N MARSHALL ST,MKE	C10
160240759		01/24/2016	08:42	LOUD MUSIC - BUS	1119 N MARSHALL ST,MKE	C10
162893148		10/15/2016	22:35	LOUD MUSIC - BUS	1119 N MARSHALL ST,MKE	C15
162900661		10/16/2016	08:10	LOUD MUSIC - OTH	1119 N MARSHALL ST,MKE	C10
170833180		03/24/2017	22:09	LOUD MUSIC - RES	1119 N MARSHALL ST,MKE	C10
170913227		04/01/2017	22:35	LOUD MUSIC - BUS	1119 N MARSHALL ST,MKE	C10
171253061		05/05/2017	21:46	NOISE NUISANCE	1119 N MARSHALL ST,MKE	C15
171472853		05/27/2017	20:54	NOISE NUISANCE	1119 N MARSHALL ST,MKE	AD
171743130		06/23/2017	21:12	NOISE NUISANCE	1119 N MARSHALL ST,MKE	C3
172872179		10/14/2017	18:15	NOISE NUISANCE	1119 N MARSHALL ST,MKE	C15
172872621		10/14/2017	20:47	NOISE NUISANCE	1119 N MARSHALL ST,MKE	C10
173082473		11/04/2017	21:17	NOISE NUISANCE	1119 N MARSHALL ST,MKE	C10
181042310		04/14/2018	20:58	NOISE NUISANCE	1119 N MARSHALL ST,MKE	C9
181042442		04/14/2018	21:55	NOISE NUISANCE	1119 N MARSHALL ST,MKE	C10
181463001		05/26/2018	23:12	NOISE NUISANCE	1119 N MARSHALL ST,MKE	C10

**Detailed History for Police Call #131590588 As of 6/08/2018 10:20:13**

Output for:

Priority:2 Type:1537 - THEFT  
 Location:1119 N MARSHALL ST,MKE  
 LocCross:btwn E STATE ST and E JUNEAU AV

Created:	06/08/2013 06:09:18	IRNI	019193
Entered:	06/08/2013 06:09:18	IRNI	019193
Closed:	06/08/2013 06:09:18	IRNI	019193

IC: PrimeUnit: Dispo:TRU Type:1537 - THEFT  
 Agency:MWPD DAREA:D1 Squad Area:140 RptDist:4296  
 Case #:IR131590025  Detail

06:09:18 CREATE Location:1119 N MARSHALL ST,MKE Type:1537 Name:KUNDA,JANELLE L Phone:(262) 573-0715 Dispo:TRU DAREA:D1 RptDist:4296 Plate:E38002 TypeDesc:THEFT LocCross:btwn E STATE ST and E JUNEAU AV Priority:2 Response:IPO Agency:MWPD SquadArea:140 LocType:S Contact?:EITHER Call/InPerson Language?:English  
 06:09:18 ADVSED Plate:E38002 Dispo:TRU DispoLevel:0 Comment:BROKEN WINDOW  
 06:09:18 -NPREMS Comment:(none)  
 06:09:31 CASE Incident#:IR131590025 Comment:019193

**CONTACT INFO:**

Name	Phone	RPaddr	Contact?	Language?	Resolved?	Satisfied?
KUNDA,JANELLE L	(262) 573-0715		EITHER Call/InPerson	English		

Detailed History for Police Call #132580058 As of 6/08/2018 10:20:23

Output for:

Priority:4 Type:1625 - NOISE NUISANCE  
 Location:1119 N MARSHALL ST,MKE  
 LocCross:btwn E STATE ST and E JUNEAU AV

Created:	09/15/2013 00:17:53	PT06	024008
Entered:	09/15/2013 00:22:01	PT06	024009
Dispatch:	09/15/2013 00:22:41	PD13	016738
Enroute:	09/15/2013 00:22:41	PD13	016738
Onscene:	09/15/2013 00:33:07	M325	017775
Closed:	09/15/2013 00:37:17	PD12	014977

IC: PrimeUnit:1341 Dispo:C15 Type:1625 - NOISE NUISANCE  
 Agency:MWPD DAREA:D1 Squad Area:140 RptDist:4296  Detail

00:17:53 CREATE Location:1119 N MARSHALL ST,MKE Type:1625 Name:PO BONGEL / D1 / FOR MATTHEW NORBER / ANON Phone:(414) 704-2419 DAREA:D1 RptDist:4296 TypeDesc:NOISE NUISANCE LocCross:btwn E STATE ST and E JUNEAU AV Priority:4 Response:IPO Agency:MWPD LocType:S Contact?:EITHER Call/InPerson Language?:English

00:22:01 ENTRY Comment:PER PO BONGEL // CLLR REQUESTING SQD TO LOC // STS SUBJS ARE YELLING AND CAUSING A NOISE DISTURBANCE // CLLR NOT WILLING TO BE A COMPLAINTANT // CLLR WANTS TO REMAIN ANON AND DOES NOT WANT TO BE CONTACTED REGARDING

00:22:02 NOMORE

00:22:01 NPREMS Comment:(none)

00:22:11 SELECT

00:22:41 DISPER 1341 Operator:018346 017775 OperNames:GEITMANN, PAUL L BENNETT, CHRISTOPHER JAM

00:22:41 PRIU 1341

00:22:41 HOLD

00:33:07 \*ONSCN 1341

00:37:17 CLEAR 1341 Dispo:C15 DispoLevel:0

00:37:17 CLEAR

00:37:17 CLOSE

CONTACT INFO:

Name	Phone	RPaddr	Contact?	Language?	Resolved?	Satisfied?
PO BONGEL / D1 / FOR MATTHEW NORBER / ANON	(414) 704-2419		EITHER Call/InPerson	English		

**Detailed History for Police Call #140533318 As of 6/08/2018 10:20:28**

Output for:

Priority:4 Type:1616 - LOUD MUSIC - BUS  
 Location:1119 N MARSHALL ST,MKE  
 LocCross:btwn E STATE ST and E JUNEAU AV

Created:	02/22/2014 23:33:38	PT10	024006
Entered:	02/22/2014 23:36:46	PT10	024006
Dispatch:	02/23/2014 00:49:01	PD08	018373
Inroute:	02/23/2014 00:49:01	PD08	018373
Onscene:	02/23/2014 00:51:06	M325	017104
Closed:	02/23/2014 01:10:23	M325	017104

IC: PrimeUnit:1341 Dispo:C10 Type:1616 - LOUD MUSIC - BUS  
 Agency:MWPD DAREA:DI Squad Area:140 RptDist:4296  Detail

23:33:38 CREATE Location:1119 N MARSHALL ST,MKE Type:1616 Name:LAURNG STEPHANI RAddr:N MARSHALL ST / E JUNEAU AV,MKE Phone:(262) 290-7312 DAREA:DI RptDist:4296 TypeDesc:LOUD MUSIC - BUS LocCross:btwn E STATE ST and E JUNEAU AV Priority:4 Response:IPO Agency:MWPD LocType:S Contact?:EITHER Call/InPerson Language?:English

23:36:46 ENTRY Comment:CLLR STS THE RESTAURANT AT THIS LOC IS PLAYING THERE MUSIC LOUDLY. CLLR STS HE IS WILLING TO BE A COMPLAINANT.NFI

23:36:46 -NPREMS Comment:(none)

23:36:48 NOMORE

23:36:59 SELECT

23:37:05 HOLD

[02/23/2014]

00:48:36 SELECT

00:49:01 DISPER 1341 Operator:017104 OperNames:MERRILL, JOSEPH W

00:49:01 -PRIU 1341

00:49:01 -HOLD

00:51:06 \*ONSCN 1341

01:10:23 \*CLEAR 1341 Dispo:C10 DispoLevel:0 Comment:NO ANSWER ON CALL BACK

01:10:23 -CLEAR

01:10:23 \*CLOSE

**CONTACT INFO:**

Name	Phone	RAddr	Contact?	Language?	Resolved?	Satisfied?
LAURNG STEPHANI	(262) 290-7312	N MARSHALL ST / E JUNEAU AV,MKE	EITHER Call/InPerson	English		

**Detailed History for Police Call #160240759 As of 6/08/2018 10:20:31**

Output for:

Priority:4 Type:1616 - LOUD MUSIC - BUS  
 Location:1119 N MARSHALL ST,MKE  
 LocCross:btwn E STATE ST and E JUNEAU AV  
 Info:VILLA FILOMENA 289-0333

Created:	01/24/2016 08:36:21	DPR5	012856
Entered:	01/24/2016 08:42:22	DPR5	012856
Dispatch:	01/24/2016 08:46:24	PD02	008076
Enroute:	01/24/2016 08:46:24	PD02	008076
Onscene:	01/24/2016 08:58:34	M071	007492
Closed:	01/24/2016 09:10:52	M071	007492

IC: PrimeUnit:1141 Dispo:C10 Type:1616 - LOUD MUSIC - BUS  
 Agency:MWPD DAREA:D1 Squad Area:140 RptDist:4296  Detail

08:36:21 CREATE Location:1119 N MARSHALL ST,MKE Type:1616 Info:VILLA FILOMENA 289-0333  
 Name:LEXI GOLDIN Phone:(414) 305-4621 DAREA:D1 RptDist:4296 TypeDesc:LOUD  
 MUSIC - BUS LocCross:btwn E STATE ST and E JUNEAU AV Priority:4 Response:IPO  
 Agency:MWPD LocType:S Contact?:EITHER Call/InPerson Language?:English

08:42:22 ENTRY Comment:THE CHURCH AND BANQUET HALL IS HAVING A LIVE BAND AND THEY  
 ARE PLAYING LOUD MUSIC. SHE SAID IT STARTED AT 7AM. SHE SAID ITS EVERY  
 SATURDAY NIGHT AND SUNDAY MORNING. SHE IS WILLING TO BE A  
 COMPLAINANT FOR A CITATION , I TRIED TO CALL THE LOCATION. NO ONE  
 ANSWERED THE PHONE

08:42:22 -NPREMS Comment:(none)

08:42:33 SELECT

08:42:45 HOLD

08:46:10 SELECT

08:46:24 DISPER 1141 Operator:007492 OperNames:BOHLEN, TODD M

08:46:24 -PRIU 1141

08:46:24 -HOLD

08:58:34 \*ONSCN 1141

09:08:19 \*RFT 1141 Comment:INQUIRY OPER STROHBUSCH, JOHN, R, M, W, 03271988,,,,

09:09:19 \*RFT 1141 Comment:INQUIRY OPER STROHBUSCH, JONATHON, R, M, W, 03271988,,,,

09:10:52 \*CLEAR 1141 Dispo:C10 DispoLevel:0 Comment:PER CALLER NO CIT. ISSUED

09:10:52 -CLEAR

09:10:52 \*CLOSE

09:15:55 NOMORE

**CONTACT INFO:**

Name	Phone	RPAddr	Contact?	Language?	Resolved?	Satisfied?
LEXI GOLDIN	(414) 305-4621		EITHER Call/InPerson	English		

**Detailed History for Police Call #162893148 As of 6/08/2018 10:20:35**

Output for:

Priority:4 Type:1616 - LOUD MUSIC - BUS  
 Location:1119 N MARSHALL ST,MKE  
 LocCross:btwn E STATE ST and E JUNEAU AV  
 Info:THE VILLA FILOMENA

Created:	10/15/2016 22:33:04	PT13	024003
Entered:	10/15/2016 22:35:49	PT13	024003
Dispatch:	10/16/2016 00:54:01	PD14	001525
Enroute:	10/16/2016 00:54:01	PD14	001525
Closed:	10/16/2016 01:04:28	M009	024598

IC: PrimeUnit:1340-Dispo:C15 Type:1616 - LOUD MUSIC - BUS  
 Agency:MWPD DAREA:D1 Squad Area:140 RptDist:4296  Detail

22:33:04 CREATE Location:1119 N MARSHALL ST,MKE Type:1616 Info:THE VILLA FILOMENA  
 Name:JANET R Paddr:1111 N MARSHALL ST #404,MKE Phone:(414) 810-8104 DAREA:D1  
 RptDist:4296 TypeDesc:LOUD MUSIC - BUS LocCross:btwn E STATE ST and E JUNEAU  
 AV Priority:4 Response:1PO Agency:MWPD LocType:S Contact?:EITHER Call/InPerson  
 Language?:English

22:35:49 ENTRY Comment:CLLR STS LOUD MUSIC COMING FROM LOCATION / CLLR STS CONSTANT  
 PROBLEM WHEN EVENTS ARE HAPPENING / CLLR HAS TRIED TO REACH  
 SOMEONE BUT NO LUCK / CLLR WILLING TO BE A COMPLAINTANT / NFI

22:35:49 -NPREMS Comment:(none)

22:35:51 -NOMORE

22:37:06 -SELECT

22:37:55 -HOLD

23:18:12 -SELECT

23:20:42 -SELECT

[10/16/2016]

00:53:59 -SELECT

00:54:01 -DISPER 1340 Operator:024598 013219 OperNames:DAVIS, JOHN E SCNEIDER, LORI A

00:54:01 -PRIU 1340

00:54:01 -HOLD

01:04:28 \*CLEAR 1340 Dispo:C15 DispoLevel:0 Comment:NO ANSWER ON CALLBACK

01:04:28 -CLEAR

01:04:28 \*CLOSE

**CONTACT INFO:**

Name	Phone	RPaddr	Contact?	Language?	Resolved?	Satisfied?
JANET	(414) 810-8104	1111 N MARSHALL ST #404,MKE	EITHER Call/InPerson	English		



**Detailed History for Police Call #162900661 As of 6/08/2018 10:20:38**

Output for:

Priority:4 Type:1619 - LOUD MUSIC - OTH  
 Location:1119 N MARSHALL ST,MKE  
 LocCross:btwn E STATE ST and E JUNEAU AV

Created:	10/16/2016 08:07:27	PT02	010945
Entered:	10/16/2016 08:10:38	PT02	010945
Dispatch:	10/16/2016 08:28:58	M059	008377
Enroute:	10/16/2016 08:48:08	M059	008377
Onscene:	10/16/2016 08:48:08	M059	008377
Closed:	10/16/2016 08:49:58	M059	008377

IC: PrimeUnit:8134 Dispo:C10 Type:1619 - LOUD MUSIC - OTH  
 Agency:MWPD DAREA:D1 Squad Area:140 RptDist:4296  Detail

08:07:27 CREATE Location:1119 N MARSHALL ST,MKE Type:1619 Name:JANET TERNEY RPAddr:1111 N MARSHALL #404 Phone:(414) 810-8104 DAREA:D1 RptDist:4296 TypeDesc:LOUD MUSIC - OTH LocCross:btwn E STATE ST and E JUNEAU AV Priority:4 Response:LPO Agency:MWPD LocType:S Contact?:Do NOT contact Language?:English

08:10:38 ENTRY Comment:CLR STS LOC CALLED VILLA FILOMOENA AND THERE ARE LOUD DRUMS PLAYING FROM LOC STS SHE WANTS TO BE COMPLAINTANT FOR TICKET TO BE ISSUED,,,NFI

08:10:38 NOMORE

08:10:42 SELECT

08:10:44 HOLD

08:11:07 PREMIS Comment:PPR

08:15:52 SELECT

08:21:45 SELECT

08:21:51 HOLD Comment:DPR

08:28:19 SELECT

08:28:23 STACK 8134

08:28:23 HOLD

08:28:58 \*DISP 8134 Operator:008377 OperNames:RENDON, TODD D

08:40:07 \*PRIOR Location:1119 N MARSHALL ST,MKE

08:48:08 \*ONSCN 8134

08:49:58 \*CLEAR 8134 Dispo:C10 DispoLevel:0 Comment:REFERRED TO DISTRICT PLO

08:49:58 -CLEAR

08:49:58 \*CLOSE

**CONTACT INFO:**

Name	Phone	RPAddr	Contact?	Language?	Resolved?	Satisfied?
JANET TERNEY	(414) 810-8104	1111 N MARSHALL #404	Do NOT contact	English		

**Detailed History for Police Call #170833180 As of 6/08/2018 10:20:42**

Output for:

Priority:4 Type:1617 - LOUD MUSIC - RES  
 Location:1119 N MARSHALL ST,MKE  
 LocCross:btwn E STATE ST and E JUNEAU AV

Created:	03/24/2017 22:08:54	PT03	022516
Entered:	03/24/2017 22:09:49	PT03	022516
Dispatch:	03/24/2017 23:04:08	PD02	026278
Enroute:	03/24/2017 23:04:08	PD02	026278
Onscene:	03/24/2017 23:04:08	PD02	026278
Closed:	03/24/2017 23:04:10	PD02	026278

IC: PrimeUnit:1240 Dispo:C10 Type:1617 - LOUD MUSIC - RES  
 Agency:MWPD DAREA:D1 Squad Area:140 RptDist:4296  Detail

- 22:08:54 CREATE Location:1119 N MARSHALL ST,MKE Type:1617 Name:JANET TIERNEY Phone:(414) 810-8104 DAREA:D1 RptDist:4296 TypeDesc:LOUD MUSIC - RES LocCross:btwn E STATE ST and E JUNEAU AV Priority:4 Response:IPO Agency:MWPD LocType:S Contact?:EITHER Call/InPerson Language?:English
- 22:09:49 ENTRY Comment:CLLR STS LOUD MUSIC COMING FROM LOC, CLLR WILLING TO BE A COMPLAINANT, NEI
- 22:09:50 NOMORE
- 22:09:49 -NPREMS Comment:(none)
- 22:09:57 -SELECT
- 22:10:25 HOLD
- 22:18:58 SELECT
- 23:01:56 SELECT
- 23:02:03 STACK 8425
- 23:02:03 -HOLD
- 23:03:59 STACKX 8425
- 23:04:05 SELECT
- 23:04:08 DISPOS 1240 Operator:015939 OperNames:LAMMERS, SCOTT A
- 23:04:08 -PRIU 1240
- 23:04:08 -HOLD
- 23:04:10 CLEAR 1240 Dispo:C10 DispoLevel:0
- 23:04:10 -CLEAR
- 23:04:10 CLOSE

CONTACT INFO:

Name	Phone	RPaddr	Contact?	Language?	Resolved?	Satisfied?
JANET TIERNEY	(414) 810-8104		EITHER Call/InPerson	English		

**Detailed History for Police Call #170913227 As of 6/08/2018 10:20:46**

Output for:

Priority:4 Type:1616 - LOUD MUSIC - BUS  
 Location:1119 N MARSHALL ST,MKE  
 LocCross:btwn E STATE ST and E JUNEAU AV

Created:	04/01/2017 22:33:29	PT05	028588
Entered:	04/01/2017 22:35:40	PT05	028588
Dispatch:	04/01/2017 23:04:00	M9978	018529
Enroute:	04/01/2017 23:04:30	M9978	018529
Onscene:	04/01/2017 23:04:30	M9978	018529
Closed:	04/01/2017 23:12:55	M9978	018529

IC: PrimeUnit:8428 Dispo:C10 Type:1616 - LOUD MUSIC - BUS  
 Agency:MWPD DAREA:D1 Squad Area:140 RptDist:4296  Detail

- 22:33:29 CREATE Location:1119 N MARSHALL ST,MKE Type:1616 Name:JANET TIERNEY RAddr:1111 N MARSHALL ST,MKE Phone:(414) 810-8104 DAREA:D1 RptDist:4296 TypeDesc:LOUD MUSIC - BUS LocCross:btwn E STATE ST and E JUNEAU AV Priority:4 Response:IPO Agency:MWPD LocType:S Contact?:EITHER Call/InPerson
- 22:35:40 ENTRY Comment:STSD THAT NEXT DOOR AT LOC LOUD MUSIC, WOULD LIEK TO BE A COMPLAINANT. LOUD BASS
- 22:35:42 NOMORE
- 22:35:40 -PREMIS Comment:PPR
- 22:36:25 SELECT
- 22:36:27 HOLD
- 23:01:41 STACK 8428
- 23:04:00 \*DISP 8428 Operator:018529 OperNames:CONRAD, LINDA S
- 23:04:30 \*ONSCN 8428
- 23:12:19 \*MISC 8428 Comment:DPR callback spoke with caller who stated that she has already contacted D1 CLO music has been turned down for now.
- 23:12:55 \*CLEAR 8428 Dispo:C10 DispoLevel:0
- 23:12:55 -CLEAR
- 23:12:55 \*CLOSE

**CONTACT INFO:**

Name	Phone	RAddr	Contact?	Language?	Resolved?	Satisfied?
JANET TIERNEY	(414) 810-8104	1111 N MARSHALL ST,MKE	EITHER Call/InPerson			

**Detailed History for Police Call #171253061 As of 6/08/2018 10:20:50**

Output for:

Priority:4 Type:1625 - NOISE NUISANCE  
 Location:1119 N MARSHALL ST,MKE  
 LocCross:btwn E STATE ST and E JUNEAU AV

Created:	05/05/2017 21:44:32	PT19	015026
Entered:	05/05/2017 21:46:15	PT19	015026
Dispatch:	05/05/2017 22:53:57	M623	014097
Enroute:	05/05/2017 22:54:02	M623	014097
Onscene:	05/05/2017 22:54:02	M623	014097
Closed:	05/05/2017 23:15:35	PD02	025764

IC: PrimeUnit:8425 Dispo:C15 Type:1625 - NOISE NUISANCE  
 Agency:MWPD DAREA:D1 Squad Area:140 RptDist:4296  Detail

- 21:44:32 CREATE Location:1119 N MARSHALL ST,MKE Type:1625 Name:VILLI FILOMINA Phone:(763) 257-2736 DAREA:D1 RptDist:4296 TypeDesc:NOISE NUISANCE LocCross:btwn E STATE ST and E JUNEAU AV Priority:4 Response:IPO Agency:MWPD LocType:S Contact?:In PERSON only Language?:English
- 21:46:15 ENTRY Comment:911 WITH THE CLR STATING THAT THEY ARE HAVING A HUGE LARGE PARTY AT LOC AND ITS SO LOUD THAT THEY CAN HEAR IT FOR BLOCKS
- 21:46:15 -PREMIS Comment:PPR
- 21:46:26 INFO Priority:4 Comment:CLR WOULD LIKE A SQD TO RIDE TO LOC RE
- 21:46:29 NOMORE
- 21:49:22 -SELECT
- 21:49:31 HOLD
- 22:41:46 SELECT
- 22:42:02 STACK 8425
- 22:42:02 -HOLD
- 22:53:57 \*DISP 8425 Operator:014097 OperNames:ESQUEDA, RUBY E
- 22:54:02 \*ONSCN 8425
- 22:56:37 \*MISC 8425 Comment:NO ANSWER ON CALL BACK, VM LEFT, I WILL TRY AGAIN SHORTLY
- 23:09:29 \*STACK 8425 Comment:NO ANSWER ON CALL BACKS, VM 2X WERE LEFT, CAN YOU PLEASE BROAD CAST AND CLOSE WITH C-15
- 23:09:40 \*STACKX 8425
- 23:15:35 CAN Dispo:CANC DispoLevel:0 Comment:BC ON TG1
- 23:15:46 CHANGE Dispo:C15 Comment:PER TEXT

**CONTACT INFO:**

Name	Phone	RPAddr	Contact?	Language?	Resolved?	Satisfied?
VILLI FILOMINA	(763) 257-2736		In PERSON only	English		

**Detailed History for Police Call #171472853 As of 6/08/2018 10:20:54**

Output for:

Priority:4 Type:1625 - NOISE NUISANCE  
 Location:1119 N MARSHALL ST,MKE  
 LocCross:btwn E STATE ST and E JUNEAU AV  
 Info:VILLA FILLOMENA

Created:	05/27/2017 20:47:31	PT08	028583
Entered:	05/27/2017 20:54:39	PT08	028583
Closed:	05/27/2017 20:54:39	PT08	028583

IC: PrimeUnit: Dispo:AD Type:1625 - NOISE NUISANCE  
 Agency:MWPD DAREA:D1 Squad Area:140 RptDist:4296  Detail

20:47:31 CREATE Location:1119 N MARSHALL ST,MKE Type:1625 Info:VILLA FILLOMENA Name:ANON  
 MALE Phone:(414) 629-7408 Dispo:AD DAREA:D1 RptDist:4296 TypeDesc:NOISE  
 NUISANCE LocCross:btwn E STATE ST and E JUNEAU AV Priority:4 Response:IPO  
 Agency:MWPD LocType:S Contact?:Do NOT contact Language?:English  
 20:54:39 ADVSED Dispo:AD DispoLevel:0 Comment:CLLR STS LOC IS VERY INTOX AND VERY LOUD  
 WITH PEOPLE YELLING AND SCREAMING. CLLR IS NOT WILLING TO BE A  
 COMPLAINANT AND NOT WILLING TO SPEAK WITH AN OFFICER  
 20:54:40 NOMORE  
 20:54:39 -PREMIS Comment:PPR

**CONTACT INFO:**

Name	Phone	RPaddr	Contact?	Language?	Resolved?	Satisfied?
ANON MALE	(414) 629-7408		Do NOT contact	English		

**Detailed History for Police Call #173082473 As of 6/08/2018 10:21:21**

Output for:

Priority:4 Type:1625 - NOISE NUISANCE  
 Location:1119 N MARSHALL ST,MKE  
 LocCross:btwn E STATE ST and E JUNEAU AV  
 Info:VILLA FILOMENA

Created:	11/04/2017 21:14:02	PD33	016089
Entered:	11/04/2017 21:17:37	PD33	016089
Dispatch:	11/04/2017 21:40:12	M9995	018125
Enroute:	11/04/2017 21:40:14	M9995	018125
Onscene:	11/04/2017 21:40:14	M9995	018125
Closed:	11/04/2017 23:19:40	M053	017099

IC: PrimeUnit:8230 Dispo:C10 Type:1625 - NOISE NUISANCE  
 Agency:MWPD DAREA:D1 Squad Area:140 RptDist:4296  Detail

- 21:14:02 CREATE Location:1119 N MARSHALL ST,MKE Type:1625 Info:VILLA FILOMENA Name:JANET TIERNEY R Paddr:1111 N MARSHALL #404 Phone:(414) 810-8104 DAREA:D1 RptDist:4296 TypeDesc:NOISE NUISANCE LocCross:btwn E STATE ST and E JUNEAU AV Priority:4 Response:1PO Agency:MWPD LocType:S Contact?:EITHER Call/InPerson Language?:English
- 21:17:37 ENTRY Comment:AT VILLA FILOMENA THERE IS AN EVENT WITH LOUD MUSIC PLAYING //STS SHE WALKED OVER AND ASKED THEM TO TURN IT DOWN /MNGR WAS RUDE /OWNERS DGTR WHO IS THE MNGR// IS TINA SANTILIPO HER PH # IS 4142480932 STS THEY HAVE BEEN TRYING NOT TO INVOLVE POLICE BUT IS WILLING TO BE COMPLAINTANT
- 21:17:39 NOMORE
- 21:17:37 PREMIS Comment:PPR
- 21:17:41 SELECT
- 21:18:13 REDIR DAREA:D1-->DPR
- 21:18:52 STACK 8230
- 21:40:12 \*DISP 8230 Operator:018125 OperNames:TAYLOR, FREDA E
- 21:40:14 \*ONSCN 8230
- 21:44:44 \*MISC 8230 Comment:SS//CALLER STS MUSIC IS STILL GOING ON//FROM WHAT CALLER DESCRIBES SOUNDS LIKE THERE IS A WEDDING AT THE LOCATION//ATTEMPTED TO CONTACT NUMBER LISTED AND NUMBERS I FOUND ON THE WEBSITE BUT THERE WAS NO ANSWER//CALLER WILLING TO BE A COMPLAINTANT
- 21:45:23 \*STACK 8230
- 21:45:25 \*STACKX 8230
- 21:46:40 REDIR DAREA:DPR-->D1
- 21:49:09 SELECT
- 22:02:50 INFO Location:1111 N MARSHALL ST,MKE Name:ELIZABETH BARAN Phone:(414) 698-8200 LocCross:btwn E STATE ST and E JUNEAU AV Priority:4 Contact?:EITHER Call/InPerson Language?:English Comment:ADDITIONAL CALL-CLLR WILLING TO BE A COMPLAINANT-CLLR STATES LOUD MUSIC IS COMING FROM BUILDING NORTH OF LOC-NFI
- 22:02:57 SELECT
- 22:04:23 MISC Comment:BC TGI
- 22:12:45 DISPER 1230 Operator:017099 OperNames:LEE, LUKE X
- 22:13:01 BACKER 1221 UnitID:1230 Location:1119 N MARSHALL ST,MKE Operator:018549 015301 OperNames:KREJCI, TIMOTHY J JACKS, CRYSTAL L
- 22:16:12 PRMPT 1221

22:17:22 \*ONSCN 1230  
 22:25:37 BACKER 1221 UnitID:1230 Location:1119 N MARSHALL ST,MKE Operator:018549 015301  
 OperNames:KREJCI, TIMOTHY J JACKS, CRYSTAL L  
 22:32:28 \*ONSCN 1221  
 22:49:16 MISC 1230 Comment:STILL, W/1221  
 23:16:43 \*MISC 1230 Comment:will provide both parties info to the District liaison, the liaison and them will  
 work together for a solution.  
 23:17:17 \*CLEAR 1221 Dispo:C18 DispoLevel:0  
 23:12:50 \*PRIOR Location:1119 N MARSHALL ST,MKE  
 23:17:20 SELECT  
 23:19:40 \*CLEAR 1230 Dispo:C10 DispoLevel:0  
 23:19:40 -CLEAR  
 23:19:40 \*CLOSE

CONTACT INFO:

Name	Phone	RPaddr	Contact?	Language?	Resolved?	Satisfied?
JANET TIERNEY	(414) 810-8104	1111 N MARSHALL #404	EITHER Call/InPerson	English		
ELIZABETH BARAN	(414) 698-8200		EITHER Call/InPerson	English		

**Detailed History for Police Call #171743130 As of 6/08/2018 10:20:58**

Output for:

Priority:4 Type:1625 - NOISE NUISANCE  
 Location:1119 N MARSHALL ST,MKE  
 LocCross:btwn E STATE ST and E JUNEAU AV

Created:	06/23/2017 21:11:04	PT16	028582
Entered:	06/23/2017 21:12:53	PT16	028582
Dispatch:	06/23/2017 21:41:05	M9972	016874
Enroute:	06/23/2017 21:41:07	M9972	016874
Onscene:	06/23/2017 21:41:07	M9972	016874
Closed:	06/23/2017 22:42:05	PD01	026618

IC: PrimeUnit:8231 Dispo:C3 Type:1625 - NOISE NUISANCE  
 Agency:MWPD DAREA:D1 Squad Area:140 RptDist:4296  Detail

- 21:11:04 CREATE Location:1119 N MARSHALL ST,MKE Type:1625 Name:JANET TIERNEY Phone:(414) 810-8104 DAREA:D1 RptDist:4296 TypeDesc:NOISE NUISANCE LocCross:btwn E STATE ST and E JUNEAU AV Priority:4 Response:1PO Agency:MWPD LocType:S Contact?:By phone CALL only Language?:English
- 21:12:53 ENTRY Comment:CLLR STS SUBJS HAVE AN AMPLIFIED LIVE BAND GOING. CLLR STS LOC IS HAVING A PARTY. CLLR STS WITHIN LAST HOUR NOISE HAS INCREASED SUBSTANTIALLY
- 21:12:53 PREMIS Comment:PPR
- 21:13:20 SELECT
- 21:13:25 INFO Priority:4 Comment:CLLR STS WILLING TO BE COMPLAINANT OR SPEAK W/OFFICER VIA PHONE IF NEEDED. CLLR STS LOC IS RENTED OUT USUALLY FOR PARTIES, WEDDINGS, ETC.
- 21:13:58 INFO Priority:4 Comment:CLLR STS SHE HAS TRIED TO CONTACT OWNERS BEFORE AND OWNERS STATE THEY WON'T TURN DOWN THE MUSIC UNLESS OFFICERS SHOW
- 21:13:59 NOMORE
- 21:14:27 SELECT
- 21:14:29 HOLD
- 21:14:38 STACK 8423
- 21:22:26 STACKX 8423
- 21:22:35 STACK 8231
- 21:41:05 \*DISP 8231 Operator:016874 OperNames:AVANT, ALEIA M
- 21:41:07 \*ONSCN 8231
- 21:55:15 \*STACK 8231 Comment:THE CALLER STATED THE MUSIC IS STILL PLAYING LOUD. PLEASE SEND A SQUAD.
- 21:55:20 \*STACKX 8231
- 21:56:46 SELECT
- 22:03:08 SELECT
- 22:03:34 NOTIFY Notified:D1 Comment:BC FOR AVAIL SQ
- 22:07:48 SELECT
- 22:08:15 NOTIFY Notified:D1 Comment:BC FOR AVLL SQ TO RESPOND
- 22:10:31 SELECT
- 22:10:33 DISPER 1221 Operator:015301 OperNames:JACKS, CRYSTAL L
- 22:10:33 HOLD
- 22:18:19 ONSCN 1221
- 22:40:13 \*RFT 1221 Comment:INQUIRY OPER,JETTAWI,MURAD,R.M,W,09091988,....
- 22:42:05 CLEAR 1221 Dispo:C3 DispoLevel:0



22:42:05 - CLEAR

22:42:05 - CLOSE

**CONTACT INFO:**

Name	Phone	RPaddr	Contact?	Language?	Resolved?	Satisfied?
JANET TIERNEY	(414) 810-8104		By phone CALL only	English		

**Detailed History for Police Call #172872179 As of 6/08/2018 10:21:12**

Output for:

Priority:4 Type:1625 - NOISE NUISANCE  
 Location:1119 N MARSHALL ST,MKE  
 LocCross:btwn E STATE ST and E JUNEAU AV  
 Info:VILLA FILOMENA

Created:	10/14/2017 18:12:20	PD23	029029
Entered:	10/14/2017 18:15:15	PD23	029029
Dispatch:	10/14/2017 18:45:13	PD02	026278
Enroute:	10/14/2017 18:45:13	PD02	026278
Onscene:	10/14/2017 18:50:25	M053	028470
Closed:	10/14/2017 19:07:47	M053	028470

IC: PrimeUnit:1240 Dispo:C15 Type:1625 - NOISE NUISANCE  
 Agency:MWPD DAREA:D1 Squad Area:140 RptDist:4296  Detail

18:12:20 CREATE Location:1119 N MARSHALL ST,MKE Type:1625 Info:VILLA FILOMENA Name:JANET TIERNY RAddr:1111 N MARSHALL ST Phone:(414) 810-8104 DAREA:D1 RptDist:4296 TypeDese:NOISE NUISANCE LocCross:btwn E STATE ST and E JUNEAU AV Priority:4 Response:IPO Agency:MWPD LocType:S Contact?:EITHER Call/InPerson Language?:English

18:15:15 ENTRY Comment:CLLR WOULD LIKE A SQD TO RESPOND TO THE LOC REGARDING THE NOISE. SHE IS WILLING TO BE A COMPLAINANT IN COURT. NFI

18:15:15 -PREMIS Comment:PPR

18:15:17 NOMORE

18:15:41 SELECT

18:15:45 HOLD

18:43:47 SELECT

18:44:51 SELECT

18:45:13 DISPER 1240 Operator:028470 017099 OperNames:KOSCIELAK, SEAN R LEE, LUKE X

18:45:13 -PRIU 1240

18:45:13 -HOLD

18:50:25 \*ONSCN 1240

19:07:47 \*CLEAR 1240 Dispo:C15 DispoLevel:0

19:07:47 -CLEAR

19:07:47 \*CLOSE

**CONTACT INFO:**

Name	Phone	RAddr	Contact?	Language?	Resolved?	Satisfied?
JANET TIERNY	(414) 810-8104	1111 N MARSHALL ST	EITHER Call/InPerson	English		

**Detailed History for Police Call #172872621 As of 6/08/2018 10:21:16**

Output for:

Priority:4 Type:1625 - NOISE NUISANCE  
 Location:1119 N MARSHALL ST,MKE  
 LocCross:btwn E STATE ST and E JUNEAU AV  
 Info:VILLA FILOMENA

Created:	10/14/2017 20:43:25	PD23	029029
Entered:	10/14/2017 20:47:23	PD23	029029
Dispatch:	10/14/2017 20:49:23	PD02	026278
Enroute:	10/14/2017 20:49:23	PD02	026278
Onscene:	10/14/2017 21:18:11	M169	018533
Closed:	10/14/2017 21:33:47	M169	018533

IC: PrimeUnit:1581 Dispo:C10 Type:1625 - NOISE NUISANCE  
 Agency:MWPD DAREA:D1 Squad Area:140 RptDist:4296  Detail

20:43:25 CREATE Location:1119 N MARSHALL ST,MKE Type:1625 Info:VILLA FILOMENA Name:JANET TIERNY RAddr:1111 N MARSHALL Phone:(414) 810-8104 DAREA:D1 RptDist:4296 TypeDesc:NOISE NUISANCE LocCross:btwn E STATE ST and E JUNEAU AV Priority:4 Response:IPO Agency:MWPD LocType:S Contact?:EITHER Call/InPerson Language?:English

20:47:23 ENTRY Comment:CLR STS THAT THE BUSINESS NEXT DOOR TO HER RES IS PLAYING LOUD BAND MUSIC.. SHE IS WILLING TO BE A COMPLAINANT NFI

20:47:25 -PREMIS Comment:PPR

20:47:27 NOMORE

20:48:10 SELECT

20:49:23 DISPER 1581 Operator:018533 018645 OperNames:DRESEN, MATTHEW K LEAL, ALEJANDRO

20:49:23 -PRIU 1581

20:49:23 -HOLD

21:18:11 \*ONSCN 1581

21:33:47 \*CLEAR 1581 Dispo:C10 DispoLevel:0 Comment:CALLER AND EVENT CORR

21:33:47 -CLEAR

21:33:47 \*CLOSE

22:10:04 XREF Service:P Call:#172872827 Type:1625 Agency:MWPD

**CONTACT INFO:**

Name	Phone	RAddr	Contact?	Language?	Resolved?	Satisfied?
JANET TIERNY	(414) 810-8104	1111 N MARSHALL	EITHER Call/InPerson	English		

**Detailed History for Police Call #181042310 As of 6/08/2018 10:21:24**

Output for:

Priority:4 Type:1625 - NOISE NUISANCE  
 Location:1119 N MARSHALL ST,MKE  
 LocCross:btwn E STATE ST and E JUNEAU AV

Created:	04/14/2018 20:57:17	PD18	028588
Entered:	04/14/2018 20:58:32	PD18	028588
Dispatch:	04/14/2018 21:15:40	PD01	028573
Enroute:	04/14/2018 21:15:40	PD01	028573
Onscene:	04/14/2018 21:24:00	M053	019578
Closed:	04/14/2018 21:52:40	PD01	028573

IC: PrimeUnit:1240 Dispo:C9 Type:1625 - NOISE NUISANCE  
 Agency:MWPD DAREA:D1 Squad Area:140 RptDist:4296  Detail

20:57:17 CREATE Location:1119 N MARSHALL ST,MKE Type:1625 Name:JANET RPaddr:1111 N MARSHALL ST#404,MKE Phone:(414) 810-8104 DAREA:D1 RptDist:4296 TypeDesc:NOISE NUISANCE LocCross:btwn E STATE ST and E JUNEAU AV Priority:4 Response:IPO Agency:MWPD LocType:S Contact?:EITHER Call/InPerson Language?:English

20:58:32 ENTRY Comment:TENT IN COURT YARD, STS THAT THEY ARE PLAYING LOUD MUSIC AND DJ/ CLLR:STS THAT SHE IS WILLING TO BE A COMPLAINANT

20:58:32 -NPREMS Comment:(none)

20:58:35 NOMORE

20:58:40 SELECT

20:58:42 HOLD

21:15:07 SELECT

21:15:40 DISPER 1240 Operator:010238-019578 OperNames:BUNGERT, RICK A WASECHEK, JACOB C

21:15:40 -PRIU 1240

21:15:40 -HOLD

21:24:00 \*ONSCN 1240

21:52:40 CLEAR 1240 Dispo:C9 DispoLevel:0 Comment:C10

21:52:40 -CLEAR

21:52:40 CLOSE

21:59:13 XREF Service:P Call:#181042442 Type:1625 Agency:MWPD

**CONTACT INFO:**

Name	Phone	RPaddr	Contact?	Language?	Resolved?	Satisfied?
JANET	(414) 810-8104	1111 N MARSHALL ST#404,MKE	EITHER Call/InPerson	English		

**Detailed History for Police Call #181042442 As of 6/08/2018 10:21:28**

Output for:

Priority:4 Type:1625 - NOISE NUISANCE  
 Location:1119 N MARSHALL ST,MKE  
 LocCross:btwn E STATE ST and E JUNEAU AV  
 Info:THE VILLA FILOMENA

Created:	04/14/2018 21:52:11	PD27	024003
Entered:	04/14/2018 21:55:15	PD27	024003
Dispatch:	04/14/2018 22:04:37	M9981	018529
Enroute:	04/14/2018 22:04:39	M9981	018529
Onscene:	04/14/2018 22:04:39	M9981	018529
Closed:	04/14/2018 22:17:06	M9981	018529

IC: PrimeUnit:8428 Dispo:C10 Type:1625 - NOISE NUISANCE  
 Agency:MWPD DAREA:DPR(D1) Squad Area:140 RptDist:4296  Detail

21:52:11 CREATE Location:1119 N MARSHALL ST,MKE Type:1625 Info:THE VILLA FILOMENA  
 Name:BRYAN S Phone:(608) 441-7765 DAREA:D1 RptDist:4296 TypeDesc:NOISE  
 NUISANCE LocCross:btwn E STATE ST and E JUNEAU AV Priority:4 Response:IPO  
 Agency:MWPD LocType:S Contact?:EITHER Call/InPerson Language?:English

21:55:15 ENTRY Comment:CLLR STS LOUD MUSIC FROM LOCATION FOR THE PAST HR / CLLR STS  
 LOCATION IS A SPECIAL EVENT HISTORIC HOUSE WITH A TENT / CLLR WILLING  
 TO BE A COMPLAINTANT / NFI

21:55:15 -PREMIS Comment:PPR

21:55:19 NOMORE

21:55:36 SELECT

21:57:01 MISC Comment:PER 1240 / JUST AT LOC AND NO LOUD MUSIC WAS PLAYING

21:57:07 HOLD

21:59:13 XREF Service:P Call:#181042310 Type:1625 Agency:MWPD

21:59:16 SELECT

21:59:31 REDIR DAREA:D1->DPR Comment:8428

21:59:34 SELECT

21:59:38 STACK 8428

21:59:38 -HOLD

22:04:37 \*DISP 8428 Operator:018529 OperNames:CONRAD, LINDA S

22:04:39 \*ONSCN 8428

22:16:57 \*MISC 8428 Comment:DPR callback spoke with caller advised squad was just on scene.

22:17:06 \*CLEAR 8428 Dispo:C10 DispoLevel:0 Comment:CALLER

22:17:06 -CLEAR

22:17:06 \*CLOSE

CONTACT INFO:

Name	Phone	RPAddr	Contact?	Language?	Resolved?	Satisfied?
BRYAN S	(608) 441-7765		EITHER Call/InPerson	English		

**Detailed History for Police Call #181463001 As of 6/08/2018 10:21:34**

Output for:

Priority:4 Type:1625 - NOISE NUISANCE  
 Location:1119 N MARSHALL ST,MKE  
 LocCross:btwn E STATE ST and E JUNEAU AV  
 Info:THE VILLA FILOMENA

Created:	05/26/2018 23:08:33	PD19	028587
Entered:	05/26/2018 23:12:37	PD19	028587
Dispatch:	05/27/2018 00:45:45	PD01	028585
Enroute:	05/27/2018 00:45:45	PD01	028585
Onscene:	05/27/2018 00:50:03	M071	025700
Closed:	05/27/2018 01:23:06	PD12	028584

IC: PrimeUnit:1340 Dispo:C10 Type:1625 - NOISE NUISANCE  
 Agency:MWPD DAREA:D1 Squad Area:140 RptDist:4296  Detail

23:08:33 CREATE Location:1119 N MARSHALL ST,MKE Type:1625 Info:THE VILLA FILOMENA  
 Name:DOUG DOWNING Phone:(414) 491-3374 DAREA:D1 RptDist:4296 TypeDesc:NOISE  
 NUISANCE LocCross:btwn E STATE ST and E JUNEAU AV Priority:4 Response:1PO  
 Agency:MWPD LocType:S Contact?:By phone CALL only Language?:English

23:12:37 ENTRY Comment:\*\*DPR\*\* CLLR STS THERE IS LOUD MUSIC THAT HAS BEEN GOING ON  
 ALL EVENING AT A EVENT VENUE ACROSS THE STREET - CLLR IS REQ THAT AN  
 OFFICER CALL THEM AT (414)289-0333 TO HAVE THEM TURN DOWN THE MUSIC.

23:12:37 -PREMIS Comment:PPR

23:12:39 NOMORE

23:12:50 -SELECT

23:13:11 -HOLD

23:19:35 SELECT

23:52:55 INFO Location:1119 N MARSHALL ST,MKE Name:DOUG Phone:(414) 491-3374 LocCross:btwn E  
 STATE ST and E JUNEAU AV Priority:4 Contact?:EITHER Call/InPerson  
 Language?:English Comment:CLLR CHECKING THE STATUS OF SQUAD. CLLR STATES  
 LOUD MUSIC AND LOTS OF PEOPLE MAKING NOISE IS STILL GOING ON. CLLR  
 STATES HE BELIEVES ITS A APTY FOR WEDDING. NFI

23:54:18 SELECT  
 [05/27/2018]

00:05:21 SELECT

00:05:33 COMBIN Service:P Call:#181470007 Type:1625 Agency:MWPD

00:07:28 SELECT

00:07:36 STACK 8423

00:07:37 -HOLD

00:26:15 STACKX 8423

00:45:31 SELECT

00:45:41 MISC Comment:BC TG 1/CITY

00:45:43 SELECT

00:45:45 DISPER 1340 Operator:015281 OperNames:BLAHA, RICHARD A

00:45:45 -PRIU 1340

00:45:45 -HOLD

00:46:12 BACKER 1341 UnitID:1340 Location:1119 N MARSHALL ST,MKE Operator:025700  
 OperNames:O'CONNELL, DANIEL J

00:50:03 \*ONSCN 1341

00:54:22 \*ONSCN 1340

01:23:04 CLEAR 1340 Dispo:C10 DispoLevel:0 Comment:SUBJ, C15 CLLR

01:23:06 CLEAR 1341  
01:23:06 CLEAR  
01:23:06 CLOSE

CONTACT INFO:

Name	Phone	RPaddr	Contact?	Language?	Resolved?	Satisfied?
DOUG DOWNING	(414) 491-3374		By phone CALL only	English		
DOUG	(414) 491-3374		EITHER Call/InPerson	English		

## Becker, Keren

---

**From:** UCC@milwaukee.gov  
**Sent:** Friday, June 8, 2018 4:38 PM  
**To:** License  
**Subject:** City Clerk License Object/Support - City Clerk License Object/Support Web

A new request for service has been submitted.

Case #:101002346840

Title: City Clerk License Object/Support Web Case Details:

-----

Case ID: 101002346840

Classification: Property Concerns>>Licensing>>City Clerk License Object/Support Web

Title: City Clerk License Object/Support Web Associated With: 1119 N MARSHALL ST

SLA: 7/8/18

Allocation: City Clerk License Object/Support

Status: Opened

Priority: 0

Severity: 0

Created: 6/8/18 [selfservice]

Further Description: Object to License | We have sent a letter to the City Clerk detailing our objection to the renewal of the license for the Villa Filomena. We object on the basis of the nuisance level of noise that they regularly produce

Please follow the URL to logon to check the case details.

[http://itmdapps.milwaukee.gov/XY\\_ESR/ViewCasesInQueue.jsp](http://itmdapps.milwaukee.gov/XY_ESR/ViewCasesInQueue.jsp)

Use your network user id and password when asked.

For the printable version go to the following link

[http://itmdapps.milwaukee.gov/XY\\_ESR/PopUpForms.jsp?form=caseDetailsQueue&caseId=101002346840](http://itmdapps.milwaukee.gov/XY_ESR/PopUpForms.jsp?form=caseDetailsQueue&caseId=101002346840)



**Becker, Keren**

---

**From:** Celella, Jessica  
**Sent:** Wednesday, June 6, 2018 4:10 PM  
**To:** Becker, Keren  
**Cc:** Byrd, Yashica  
**Subject:** FW: Liquor License and Noise Complaint Issue

REDACTED RECORD

Please add (app should be in the bucket)

---

**From:** Bauman, Robert  
**Sent:** Wednesday, June 6, 2018 2:37 PM  
**To:**  
**Cc:** Celella, Jessica; Kline, Thomas; Lemmer, Jodi  
**Subject:** RE: Liquor License and Noise Complaint Issue

Thank you for the email and I am very sorry this is occurring. I will immediately enter this complaint into the licensing the file and this will trigger a hearing before the licensing committee. We had some problems with this venue in the past but no complaints in the last several years. It is essential that you attend the licensing hearing and muster as many neighbors as possible who share your concerns. The committee is very interested in hearing from residents who have personal knowledge of offending behavior and have some detail regarding that behavior such as dates, times, type of disturbance, etc. If there are records of when the police were called about noise issues this would be very helpful.

**From:**  
**Sent:** Wednesday, June 06, 2018 1:16 PM  
**To:** Bauman, Robert  
**Cc:** Janet Marie Tierney  
**Subject:** Liquor License and Noise Complaint Issue

Dear Mr. Bauman,

My name is \_\_\_\_\_, and my wife \_\_\_\_\_ and I live at \_\_\_\_\_ in Milwaukee. We would like your assistance with respect the noise generated by our next door neighbor, the Villa Filomena (1119 N Marshall Street). We moved into our home in 2013, knowing that the Villa Filomena was \_\_\_\_\_. For the first two years we did not have any serious noise issues. However, in 2015 we started to hear very loud music on many Friday and Saturday evenings. Initially we attempted to ignore the music. However, it is now routinely too loud for us to listen to our television (even with the heavy drapes closed and the washing/dryer running).

We have reached out to them personally on numerous occasions and have attempted to work with them on the subject. We have never gotten a satisfactory response. They have turned the music down for brief periods of time after we complain, only to turn it back up within 30 minutes. We have been gracious and patient, reaching out to thank them when they have a quiet evening – but this has not had a noticeable impact. They have suggested that we sound proof our condominium (at very high expense) and, more recently, have indicated that they would not take action unless we call the police.

After attempting to work with them on numerous occasions, we took their advice and turned to complaining to the police. We have worked with the local police officers, as well as the neighborhood liaison officer. According to police records, the police have received 16 noise compliant calls to that location in the last three years. This does not appear to have had any impact on the Villa Filomena's noise level.

We understand that the Villa Filomena's liquor license is up for renewal on July 25, 2018 and we would like to challenge that renewal based on a misrepresentation that they made in their previous application. Specifically, their application indicates that they do not use sound amplification (see item 4 of the Supplementary Application, attached). Not only have we experienced their use of sound amplification for at least three years now, I have personally seen the electronics in operation inside their property.

We do not take this step lightly, as we do not want to put them out of business, but when we realized that they obtained their liquor license under false pretenses, we felt a need to act. We will be filing a formal complaint against their liquor license through the normal channels. However, we also wanted to reach out to you to see if we can get your support in this matter.

Thank you,



Thursday, June 14, 2018



# Notice of Public Hearing

---

SANFILIPPO, Betina A, Agent  
VILLA FILOMENA at 1119 N MARSHALL St  
Class B Tavern and Public Entertainment Premises License Renewal Applications

**Tuesday, June 26, 2018 at 1:30 PM**

To whom it may concern:

The above application has been made by the above named applicant(s). This requires approval from the Licenses Committee and the Common Council of the City of Milwaukee. The hearing before the Licenses Committee will take place on 6/26/2018 at 1:30 PM, in Room 301-B, Third Floor, City Hall. If you wish, you may provide testimony at the hearing regarding the request; see below for further information. You are not required to attend the hearing. Once the Licenses Committee makes its recommendation, this recommendation is forwarded to the full Common Council for approval at its next regularly scheduled hearing. Please review the information below and if you have further questions regarding this process, please contact the License Division at (414) 286-2238.

---

## Important details for those wishing to provide information for the Licenses Committee to consider when making its recommendation:

1. The license application is scheduled to be heard at the above time. Due to other hearings running longer than scheduled, you may have to wait some time to provide your testimony.
2. You must appear in person and testify as to matters that you have personally experienced or seen. (You cannot provide testimony for your neighbor, parent or anyone else; this is considered hearsay and cannot be considered by the committee.)
3. No letters or petitions can be accepted by the committee (unless the person who wrote the letter or the persons who signed the petition are present at the committee hearing and willing to testify).
4. Persons opposed to the license application are given the opportunity to testify first; supporters may testify after the opponents have finished.
5. When you are called to testify, you will be sworn in and asked to give your name, and address. (If your first and/or last names are uncommon please spell them.)
6. You may then provide testimony.
  - a. Include only information relating to the above license application.
  - b. Include only information you have personally witnessed or seen.
  - c. Provide concise and relevant information detailing how this business has affected or may affect the peaceful enjoyment of your neighborhood.
  - d. If by the time you have the opportunity to testify, the information you wish to share has already been provided to the committee, you may state that you agree with the previous testimony. Redundant or repetitive testimony will not assist the committee in making its recommendation.
7. After giving your testimony, the members of the Licenses Committee and the licensee may ask questions regarding the testimony you have given or other factors relating to the license application.
8. Business Competition is not a valid basis for denial or non-renewal of a license.  
**Please Note: If you have submitted an objection to the above application your objection cannot be considered by the committee unless you personally testify at the hearing.**

OCCUPANT	MAIL ADDRESS	CITY, STATE ZIP
CURRENT OCCUPANT	1111 N ASTOR ST A4	MILWAUKEE, WI 53202
CURRENT OCCUPANT	1111 N ASTOR ST A6	MILWAUKEE, WI 53202
CURRENT OCCUPANT	1135 N CASS ST 5	MILWAUKEE, WI 53202
CURRENT OCCUPANT	1135 N CASS ST 9	MILWAUKEE, WI 53202
CURRENT OCCUPANT	1135 N CASS ST 6	MILWAUKEE, WI 53202
CURRENT OCCUPANT	807 E JUNEAU AVE 3	MILWAUKEE, WI 53202
CURRENT OCCUPANT	807 E JUNEAU AVE 16	MILWAUKEE, WI 53202
CURRENT OCCUPANT	807 E JUNEAU AVE 19	MILWAUKEE, WI 53202
CURRENT OCCUPANT	1129 N MARSHALL ST 25	MILWAUKEE, WI 53202
CURRENT OCCUPANT	1129 N MARSHALL ST 26	MILWAUKEE, WI 53202
CURRENT OCCUPANT	1129 N MARSHALL ST 39	MILWAUKEE, WI 53202
CURRENT OCCUPANT	924 E JUNEAU AVE 505	MILWAUKEE, WI 53202
CURRENT OCCUPANT	924 E JUNEAU AVE 207	MILWAUKEE, WI 53202
CURRENT OCCUPANT	924 E JUNEAU AVE 226	MILWAUKEE, WI 53202
CURRENT OCCUPANT	924 E JUNEAU AVE 424	MILWAUKEE, WI 53202
CURRENT OCCUPANT	924 E JUNEAU AVE 423	MILWAUKEE, WI 53202
CURRENT OCCUPANT	924 E JUNEAU AVE 417	MILWAUKEE, WI 53202
CURRENT OCCUPANT	924 E JUNEAU AVE 318	MILWAUKEE, WI 53202
CURRENT OCCUPANT	924 E JUNEAU AVE 302	MILWAUKEE, WI 53202
CURRENT OCCUPANT	924 E JUNEAU AVE 307	MILWAUKEE, WI 53202
CURRENT OCCUPANT	924 E JUNEAU AVE 616	MILWAUKEE, WI 53202
CURRENT OCCUPANT	924 E JUNEAU AVE 602	MILWAUKEE, WI 53202
CURRENT OCCUPANT	924 E JUNEAU AVE 817	MILWAUKEE, WI 53202
CURRENT OCCUPANT	924 E JUNEAU AVE 904	MILWAUKEE, WI 53202
CURRENT OCCUPANT	924 E JUNEAU AVE 901	MILWAUKEE, WI 53202
CURRENT OCCUPANT	903 E JUNEAU AVE 34	MILWAUKEE, WI 53202
CURRENT OCCUPANT	903 E JUNEAU AVE 42	MILWAUKEE, WI 53202
CURRENT OCCUPANT	903 E JUNEAU AVE 25	MILWAUKEE, WI 53202
CURRENT OCCUPANT	1114 N MARSHALL ST 204	MILWAUKEE, WI 53202
CURRENT OCCUPANT	1114 N MARSHALL ST 104	MILWAUKEE, WI 53202
CURRENT OCCUPANT	1114 N MARSHALL ST 214	MILWAUKEE, WI 53202
CURRENT OCCUPANT	1114 N MARSHALL ST 207	MILWAUKEE, WI 53202
CURRENT OCCUPANT	1114 N MARSHALL ST 314	MILWAUKEE, WI 53202
CURRENT OCCUPANT	1104 N MARSHALL ST 211	MILWAUKEE, WI 53202
CURRENT OCCUPANT	1104 N MARSHALL ST 701	MILWAUKEE, WI 53202
CURRENT OCCUPANT	1104 N MARSHALL ST 806	MILWAUKEE, WI 53202
CURRENT OCCUPANT	1104 N MARSHALL ST 208	MILWAUKEE, WI 53202
CURRENT OCCUPANT	1104 N MARSHALL ST 611	MILWAUKEE, WI 53202
CURRENT OCCUPANT	1104 N MARSHALL ST 212	MILWAUKEE, WI 53202
CURRENT OCCUPANT	1104 N MARSHALL ST 308	MILWAUKEE, WI 53202
CURRENT OCCUPANT	1104 N MARSHALL ST 202	MILWAUKEE, WI 53202
CURRENT OCCUPANT	1104 N MARSHALL ST 506	MILWAUKEE, WI 53202
CURRENT OCCUPANT	1104 N MARSHALL ST 602	MILWAUKEE, WI 53202
CURRENT OCCUPANT	1104 N MARSHALL ST 608	MILWAUKEE, WI 53202
CURRENT OCCUPANT	1104 N MARSHALL ST 304	MILWAUKEE, WI 53202
CURRENT OCCUPANT	1104 N MARSHALL ST 911	MILWAUKEE, WI 53202

CURRENT OCCUPANT	1104 N MARSHALL ST 409	MILWAUKEE, WI 53202
CURRENT OCCUPANT	1104 N MARSHALL ST 810	MILWAUKEE, WI 53202
CURRENT OCCUPANT	913 E JUNEAU AVE 10	MILWAUKEE, WI 53202
CURRENT OCCUPANT	913 E JUNEAU AVE 12	MILWAUKEE, WI 53202
CURRENT OCCUPANT	913 E JUNEAU AVE 40	MILWAUKEE, WI 53202
CURRENT OCCUPANT	913 E JUNEAU AVE 43	MILWAUKEE, WI 53202
CURRENT OCCUPANT	913 E JUNEAU AVE 34	MILWAUKEE, WI 53202
CURRENT OCCUPANT	913 E JUNEAU AVE 21	MILWAUKEE, WI 53202
CURRENT OCCUPANT	1111 N MARSHALL ST 602	MILWAUKEE, WI 53202
CURRENT OCCUPANT	1111 N MARSHALL ST 801	MILWAUKEE, WI 53202
CURRENT OCCUPANT	1111 N MARSHALL ST 301	MILWAUKEE, WI 53202
CURRENT OCCUPANT	1111 N MARSHALL ST 803	MILWAUKEE, WI 53202
CURRENT OCCUPANT	1111 N MARSHALL ST 805	MILWAUKEE, WI 53202
CURRENT OCCUPANT	1111 N MARSHALL ST 705	MILWAUKEE, WI 53202
CURRENT OCCUPANT	1111 N MARSHALL ST 604	MILWAUKEE, WI 53202
CURRENT OCCUPANT	1109 N CASS ST 508	MILWAUKEE, WI 53202
CURRENT OCCUPANT	1109 N CASS ST 603	MILWAUKEE, WI 53202
CURRENT OCCUPANT	1109 N CASS ST 102	MILWAUKEE, WI 53202
CURRENT OCCUPANT	1109 N CASS ST 108	MILWAUKEE, WI 53202
CURRENT OCCUPANT	1109 N CASS ST 205	MILWAUKEE, WI 53202
CURRENT OCCUPANT	1109 N CASS ST 203	MILWAUKEE, WI 53202
CURRENT OCCUPANT	1039 N CASS ST 22	MILWAUKEE, WI 53202
CURRENT OCCUPANT	1039 N CASS ST 17	MILWAUKEE, WI 53202
CURRENT OCCUPANT	1039 N CASS ST 13	MILWAUKEE, WI 53202
CURRENT OCCUPANT	1039 N CASS ST 30	MILWAUKEE, WI 53202
CURRENT OCCUPANT	1039 N CASS ST 8	MILWAUKEE, WI 53202
CURRENT OCCUPANT	1039 N CASS ST 4	MILWAUKEE, WI 53202
CURRENT OCCUPANT	1040 N CASS ST 802	MILWAUKEE, WI 53202
CURRENT OCCUPANT	1040 N CASS ST 505	MILWAUKEE, WI 53202
CURRENT OCCUPANT	1040 N CASS ST 507	MILWAUKEE, WI 53202
CURRENT OCCUPANT	1040 N CASS ST 401	MILWAUKEE, WI 53202
CURRENT OCCUPANT	1040 N CASS ST 403	MILWAUKEE, WI 53202
CURRENT OCCUPANT	1040 N CASS ST 407	MILWAUKEE, WI 53202
CURRENT OCCUPANT	1100 N CASS ST 601	MILWAUKEE, WI 53202
CURRENT OCCUPANT	1100 N CASS ST 306	MILWAUKEE, WI 53202
CURRENT OCCUPANT	1040 N CASS ST 702	MILWAUKEE, WI 53202
CURRENT OCCUPANT	802 E STATE ST 412	MILWAUKEE, WI 53202
CURRENT OCCUPANT	802 E STATE ST 205	MILWAUKEE, WI 53202
CURRENT OCCUPANT	802 E STATE ST 312	MILWAUKEE, WI 53202
CURRENT OCCUPANT	812 E STATE ST 3B	MILWAUKEE, WI 53202
CURRENT OCCUPANT	812 E STATE ST 2B	MILWAUKEE, WI 53202
CURRENT OCCUPANT	1007 N MARSHALL ST 109	MILWAUKEE, WI 53202
CURRENT OCCUPANT	1007 N MARSHALL ST 101	MILWAUKEE, WI 53202
CURRENT OCCUPANT	1007 N MARSHALL ST 204	MILWAUKEE, WI 53202
CURRENT OCCUPANT	1007 N MARSHALL ST 201	MILWAUKEE, WI 53202
CURRENT OCCUPANT	1007 N MARSHALL ST 311	MILWAUKEE, WI 53202
CURRENT OCCUPANT	1007 N MARSHALL ST 308	MILWAUKEE, WI 53202

CURRENT OCCUPANT	1007 N MARSHALL ST 213	MILWAUKEE, WI 53202
CURRENT OCCUPANT	1111 N MARSHALL ST 201	MILWAUKEE, WI 53202
CURRENT OCCUPANT	1111 N MARSHALL ST 701	MILWAUKEE, WI 53202
CURRENT OCCUPANT	1111 N MARSHALL ST 303	MILWAUKEE, WI 53202
CURRENT OCCUPANT	1111 N MARSHALL ST 601	MILWAUKEE, WI 53202
CURRENT OCCUPANT	1111 N MARSHALL ST 702	MILWAUKEE, WI 53202
CURRENT OCCUPANT	1111 N ASTOR ST A1	MILWAUKEE, WI 53202
CURRENT OCCUPANT	1111 N ASTOR ST 7	MILWAUKEE, WI 53202
CURRENT OCCUPANT	1111 N ASTOR ST B3	MILWAUKEE, WI 53202
CURRENT OCCUPANT	1111 N ASTOR ST 2	MILWAUKEE, WI 53202
CURRENT OCCUPANT	1111 N ASTOR ST A5	MILWAUKEE, WI 53202
CURRENT OCCUPANT	1135 N CASS ST 11	MILWAUKEE, WI 53202
CURRENT OCCUPANT	1127 N CASS ST 1D	MILWAUKEE, WI 53202
CURRENT OCCUPANT	1127 N CASS ST 3B	MILWAUKEE, WI 53202
CURRENT OCCUPANT	1127 N CASS ST 2D	MILWAUKEE, WI 53202
CURRENT OCCUPANT	807 E JUNEAU AVE 26	MILWAUKEE, WI 53202
CURRENT OCCUPANT	807 E JUNEAU AVE 12	MILWAUKEE, WI 53202
CURRENT OCCUPANT	1129 N MARSHALL ST 2	MILWAUKEE, WI 53202
CURRENT OCCUPANT	1129 N MARSHALL ST 29	MILWAUKEE, WI 53202
CURRENT OCCUPANT	1129 N MARSHALL ST 35	MILWAUKEE, WI 53202
CURRENT OCCUPANT	1129 N MARSHALL ST 36	MILWAUKEE, WI 53202
CURRENT OCCUPANT	924 E JUNEAU AVE 808	MILWAUKEE, WI 53202
CURRENT OCCUPANT	924 E JUNEAU AVE 517	MILWAUKEE, WI 53202
CURRENT OCCUPANT	924 E JUNEAU AVE 462	MILWAUKEE, WI 53202
CURRENT OCCUPANT	924 E JUNEAU AVE 461	MILWAUKEE, WI 53202
CURRENT OCCUPANT	924 E JUNEAU AVE 224	MILWAUKEE, WI 53202
CURRENT OCCUPANT	924 E JUNEAU AVE 262	MILWAUKEE, WI 53202
CURRENT OCCUPANT	924 E JUNEAU AVE 261	MILWAUKEE, WI 53202
CURRENT OCCUPANT	924 E JUNEAU AVE 326	MILWAUKEE, WI 53202
CURRENT OCCUPANT	924 E JUNEAU AVE 309	MILWAUKEE, WI 53202
CURRENT OCCUPANT	924 E JUNEAU AVE 802	MILWAUKEE, WI 53202
CURRENT OCCUPANT	924 E JUNEAU AVE 709	MILWAUKEE, WI 53202
CURRENT OCCUPANT	924 E JUNEAU AVE 706	MILWAUKEE, WI 53202
CURRENT OCCUPANT	924 E JUNEAU AVE 622	MILWAUKEE, WI 53202
CURRENT OCCUPANT	924 E JUNEAU AVE 805	MILWAUKEE, WI 53202
CURRENT OCCUPANT	924 E JUNEAU AVE 803	MILWAUKEE, WI 53202
CURRENT OCCUPANT	924 E JUNEAU AVE 407	MILWAUKEE, WI 53202
CURRENT OCCUPANT	924 E JUNEAU AVE 405	MILWAUKEE, WI 53202
CURRENT OCCUPANT	924 E JUNEAU AVE 810	MILWAUKEE, WI 53202
CURRENT OCCUPANT	924 E JUNEAU AVE 906	MILWAUKEE, WI 53202
CURRENT OCCUPANT	924 E JUNEAU AVE 823	MILWAUKEE, WI 53202
CURRENT OCCUPANT	924 E JUNEAU AVE 215	MILWAUKEE, WI 53202
CURRENT OCCUPANT	924 E JUNEAU AVE 227	MILWAUKEE, WI 53202
CURRENT OCCUPANT	903 E JUNEAU AVE 31	MILWAUKEE, WI 53202
CURRENT OCCUPANT	903 E JUNEAU AVE 21	MILWAUKEE, WI 53202
CURRENT OCCUPANT	903 E JUNEAU AVE 10	MILWAUKEE, WI 53202
CURRENT OCCUPANT	903 E JUNEAU AVE 43	MILWAUKEE, WI 53202

CURRENT OCCUPANT	903 E JUNEAU AVE 41	MILWAUKEE, WI 53202
CURRENT OCCUPANT	1114 N MARSHALL ST 213	MILWAUKEE, WI 53202
CURRENT OCCUPANT	1114 N MARSHALL ST 408	MILWAUKEE, WI 53202
CURRENT OCCUPANT	1114 N MARSHALL ST 313	MILWAUKEE, WI 53202
CURRENT OCCUPANT	1114 N MARSHALL ST 112	MILWAUKEE, WI 53202
CURRENT OCCUPANT	1114 N MARSHALL ST 113	MILWAUKEE, WI 53202
CURRENT OCCUPANT	1104 N MARSHALL ST 712	MILWAUKEE, WI 53202
CURRENT OCCUPANT	1104 N MARSHALL ST 812	MILWAUKEE, WI 53202
CURRENT OCCUPANT	1104 N MARSHALL ST 808	MILWAUKEE, WI 53202
CURRENT OCCUPANT	1104 N MARSHALL ST 406	MILWAUKEE, WI 53202
CURRENT OCCUPANT	1104 N MARSHALL ST 411	MILWAUKEE, WI 53202
CURRENT OCCUPANT	1104 N MARSHALL ST 312	MILWAUKEE, WI 53202
CURRENT OCCUPANT	1104 N MARSHALL ST 206	MILWAUKEE, WI 53202
CURRENT OCCUPANT	1104 N MARSHALL ST 805	MILWAUKEE, WI 53202
CURRENT OCCUPANT	1104 N MARSHALL ST 100	MILWAUKEE, WI 53202
CURRENT OCCUPANT	1104 N MARSHALL ST 505	MILWAUKEE, WI 53202
CURRENT OCCUPANT	1104 N MARSHALL ST 705	MILWAUKEE, WI 53202
CURRENT OCCUPANT	1104 N MARSHALL ST 101	MILWAUKEE, WI 53202
CURRENT OCCUPANT	1104 N MARSHALL ST 408	MILWAUKEE, WI 53202
CURRENT OCCUPANT	1104 N MARSHALL ST 507	MILWAUKEE, WI 53202
CURRENT OCCUPANT	1104 N MARSHALL ST 203	MILWAUKEE, WI 53202
CURRENT OCCUPANT	1104 N MARSHALL ST 906	MILWAUKEE, WI 53202
CURRENT OCCUPANT	1104 N MARSHALL ST 303	MILWAUKEE, WI 53202
CURRENT OCCUPANT	1104 N MARSHALL ST 502	MILWAUKEE, WI 53202
CURRENT OCCUPANT	913 E JUNEAU AVE 25	MILWAUKEE, WI 53202
CURRENT OCCUPANT	1111 N MARSHALL ST 901	MILWAUKEE, WI 53202
CURRENT OCCUPANT	1111 N MARSHALL ST 302	MILWAUKEE, WI 53202
CURRENT OCCUPANT	1111 N MARSHALL ST 902	MILWAUKEE, WI 53202
CURRENT OCCUPANT	1111 N MARSHALL ST 704	MILWAUKEE, WI 53202
CURRENT OCCUPANT	1109 N CASS ST 202	MILWAUKEE, WI 53202
CURRENT OCCUPANT	1109 N CASS ST 201	MILWAUKEE, WI 53202
CURRENT OCCUPANT	1109 N CASS ST 304	MILWAUKEE, WI 53202
CURRENT OCCUPANT	1109 N CASS ST 204	MILWAUKEE, WI 53202
CURRENT OCCUPANT	1039 N CASS ST 29	MILWAUKEE, WI 53202
CURRENT OCCUPANT	1039 N CASS ST 25	MILWAUKEE, WI 53202
CURRENT OCCUPANT	1039 N CASS ST 7	MILWAUKEE, WI 53202
CURRENT OCCUPANT	1040 N CASS ST 602	MILWAUKEE, WI 53202
CURRENT OCCUPANT	1100 N CASS ST 608	MILWAUKEE, WI 53202
CURRENT OCCUPANT	1040 N CASS ST 301	MILWAUKEE, WI 53202
CURRENT OCCUPANT	1100 N CASS ST 705	MILWAUKEE, WI 53202
CURRENT OCCUPANT	1040 N CASS ST 601	MILWAUKEE, WI 53202
CURRENT OCCUPANT	1100 N CASS ST 408	MILWAUKEE, WI 53202
CURRENT OCCUPANT	1040 N CASS ST 405	MILWAUKEE, WI 53202
CURRENT OCCUPANT	1040 N CASS ST 504	MILWAUKEE, WI 53202
CURRENT OCCUPANT	1100 N CASS ST 603	MILWAUKEE, WI 53202
CURRENT OCCUPANT	1040 N CASS ST 604	MILWAUKEE, WI 53202
CURRENT OCCUPANT	1040 N CASS ST 302	MILWAUKEE, WI 53202

CURRENT OCCUPANT	1100 N CASS ST 303	MILWAUKEE, WI 53202
CURRENT OCCUPANT	1100 N CASS ST 707	MILWAUKEE, WI 53202
CURRENT OCCUPANT	1100 N CASS ST 405	MILWAUKEE, WI 53202
CURRENT OCCUPANT	802 E STATE ST 301	MILWAUKEE, WI 53202
CURRENT OCCUPANT	802 E STATE ST 211	MILWAUKEE, WI 53202
CURRENT OCCUPANT	802 E STATE ST 305	MILWAUKEE, WI 53202
CURRENT OCCUPANT	802 E STATE ST 110	MILWAUKEE, WI 53202
CURRENT OCCUPANT	1007 N MARSHALL ST 302	MILWAUKEE, WI 53202
CURRENT OCCUPANT	1007 N MARSHALL ST 107	MILWAUKEE, WI 53202
CURRENT OCCUPANT	1007 N MARSHALL ST 111	MILWAUKEE, WI 53202
CURRENT OCCUPANT	1007 N MARSHALL ST 210	MILWAUKEE, WI 53202
CURRENT OCCUPANT	1007 N MARSHALL ST 202	MILWAUKEE, WI 53202
CURRENT OCCUPANT	1007 N MARSHALL ST 114	MILWAUKEE, WI 53202
CURRENT OCCUPANT	1007 N MARSHALL ST 310	MILWAUKEE, WI 53202
CURRENT OCCUPANT	1030 N MARSHALL ST 4A	MILWAUKEE, WI 53202
CURRENT OCCUPANT	1030 N MARSHALL ST 1	MILWAUKEE, WI 53202
CURRENT OCCUPANT	1127 N CASS ST 1A	MILWAUKEE, WI 53202
CURRENT OCCUPANT	1127 N CASS ST BSMT	MILWAUKEE, WI 53202
CURRENT OCCUPANT	807 E JUNEAU AVE 25	MILWAUKEE, WI 53202
CURRENT OCCUPANT	807 E JUNEAU AVE 17	MILWAUKEE, WI 53202
CURRENT OCCUPANT	807 E JUNEAU AVE 14	MILWAUKEE, WI 53202
CURRENT OCCUPANT	1122 N CASS ST	MILWAUKEE, WI 53202
CURRENT OCCUPANT	1123 N MARSHALL ST	MILWAUKEE, WI 53202
CURRENT OCCUPANT	1129 N MARSHALL ST 37	MILWAUKEE, WI 53202
CURRENT OCCUPANT	1129 N MARSHALL ST 38	MILWAUKEE, WI 53202
CURRENT OCCUPANT	1129 N MARSHALL ST 19	MILWAUKEE, WI 53202
CURRENT OCCUPANT	1129 N MARSHALL ST 11	MILWAUKEE, WI 53202
CURRENT OCCUPANT	924 E JUNEAU AVE 317	MILWAUKEE, WI 53202
CURRENT OCCUPANT	924 E JUNEAU AVE 522	MILWAUKEE, WI 53202
CURRENT OCCUPANT	924 E JUNEAU AVE 208	MILWAUKEE, WI 53202
CURRENT OCCUPANT	924 E JUNEAU AVE 225	MILWAUKEE, WI 53202
CURRENT OCCUPANT	924 E JUNEAU AVE 223	MILWAUKEE, WI 53202
CURRENT OCCUPANT	924 E JUNEAU AVE 708	MILWAUKEE, WI 53202
CURRENT OCCUPANT	924 E JUNEAU AVE 702	MILWAUKEE, WI 53202
CURRENT OCCUPANT	924 E JUNEAU AVE 618	MILWAUKEE, WI 53202
CURRENT OCCUPANT	924 E JUNEAU AVE 617	MILWAUKEE, WI 53202
CURRENT OCCUPANT	924 E JUNEAU AVE 562	MILWAUKEE, WI 53202
CURRENT OCCUPANT	924 E JUNEAU AVE 205	MILWAUKEE, WI 53202
CURRENT OCCUPANT	924 E JUNEAU AVE 305	MILWAUKEE, WI 53202
CURRENT OCCUPANT	924 E JUNEAU AVE 809	MILWAUKEE, WI 53202
CURRENT OCCUPANT	903 E JUNEAU AVE 30	MILWAUKEE, WI 53202
CURRENT OCCUPANT	903 E JUNEAU AVE 44	MILWAUKEE, WI 53202
CURRENT OCCUPANT	1114 N MARSHALL ST 405	MILWAUKEE, WI 53202
CURRENT OCCUPANT	1114 N MARSHALL ST 211	MILWAUKEE, WI 53202
CURRENT OCCUPANT	1114 N MARSHALL ST 311	MILWAUKEE, WI 53202
CURRENT OCCUPANT	1114 N MARSHALL ST 307	MILWAUKEE, WI 53202
CURRENT OCCUPANT	1114 N MARSHALL ST 308	MILWAUKEE, WI 53202



CURRENT OCCUPANT	1114 N MARSHALL ST 412	MILWAUKEE, WI 53202
CURRENT OCCUPANT	1114 N MARSHALL ST 205	MILWAUKEE, WI 53202
CURRENT OCCUPANT	1114 N MARSHALL ST 209	MILWAUKEE, WI 53202
CURRENT OCCUPANT	1104 N MARSHALL ST 311	MILWAUKEE, WI 53202
CURRENT OCCUPANT	1104 N MARSHALL ST 407	MILWAUKEE, WI 53202
CURRENT OCCUPANT	1104 N MARSHALL ST 401	MILWAUKEE, WI 53202
CURRENT OCCUPANT	1104 N MARSHALL ST 710	MILWAUKEE, WI 53202
CURRENT OCCUPANT	1104 N MARSHALL ST 811	MILWAUKEE, WI 53202
CURRENT OCCUPANT	1104 N MARSHALL ST 801	MILWAUKEE, WI 53202
CURRENT OCCUPANT	1104 N MARSHALL ST 405	MILWAUKEE, WI 53202
CURRENT OCCUPANT	1104 N MARSHALL ST 201	MILWAUKEE, WI 53202
CURRENT OCCUPANT	1104 N MARSHALL ST 702	MILWAUKEE, WI 53202
CURRENT OCCUPANT	1104 N MARSHALL ST 204	MILWAUKEE, WI 53202
CURRENT OCCUPANT	913 E JUNEAU AVE 1	MILWAUKEE, WI 53202
CURRENT OCCUPANT	1111 N MARSHALL ST 1004	MILWAUKEE, WI 53202
CURRENT OCCUPANT	1111 N MARSHALL ST 401	MILWAUKEE, WI 53202
CURRENT OCCUPANT	1109 N CASS ST 301	MILWAUKEE, WI 53202
CURRENT OCCUPANT	1109 N CASS ST 401	MILWAUKEE, WI 53202
CURRENT OCCUPANT	1109 N CASS ST 604	MILWAUKEE, WI 53202
CURRENT OCCUPANT	1109 N CASS ST 502	MILWAUKEE, WI 53202
CURRENT OCCUPANT	1109 N CASS ST 208	MILWAUKEE, WI 53202
CURRENT OCCUPANT	1039 N CASS ST 21	MILWAUKEE, WI 53202
CURRENT OCCUPANT	1039 N CASS ST 20	MILWAUKEE, WI 53202
CURRENT OCCUPANT	1039 N CASS ST 23	MILWAUKEE, WI 53202
CURRENT OCCUPANT	1040 N CASS ST 705	MILWAUKEE, WI 53202
CURRENT OCCUPANT	1100 N CASS ST 701	MILWAUKEE, WI 53202
CURRENT OCCUPANT	1040 N CASS ST 404	MILWAUKEE, WI 53202
CURRENT OCCUPANT	1100 N CASS ST 704	MILWAUKEE, WI 53202
CURRENT OCCUPANT	1040 N CASS ST 501	MILWAUKEE, WI 53202
CURRENT OCCUPANT	1040 N CASS ST 305	MILWAUKEE, WI 53202
CURRENT OCCUPANT	1040 N CASS ST 805	MILWAUKEE, WI 53202
CURRENT OCCUPANT	1040 N CASS ST 903	MILWAUKEE, WI 53202
CURRENT OCCUPANT	1100 N CASS ST 401	MILWAUKEE, WI 53202
CURRENT OCCUPANT	802 E STATE ST 406	MILWAUKEE, WI 53202
CURRENT OCCUPANT	802 E STATE ST 410	MILWAUKEE, WI 53202
CURRENT OCCUPANT	802 E STATE ST 202	MILWAUKEE, WI 53202
CURRENT OCCUPANT	802 E STATE ST 302	MILWAUKEE, WI 53202
CURRENT OCCUPANT	802 E STATE ST 108	MILWAUKEE, WI 53202
CURRENT OCCUPANT	812 E STATE ST 2D	MILWAUKEE, WI 53202
CURRENT OCCUPANT	812 E STATE ST 2C	MILWAUKEE, WI 53202
CURRENT OCCUPANT	1007 N MARSHALL ST 312	MILWAUKEE, WI 53202
CURRENT OCCUPANT	1007 N MARSHALL ST 104	MILWAUKEE, WI 53202
CURRENT OCCUPANT	1007 N MARSHALL ST 303	MILWAUKEE, WI 53202
CURRENT OCCUPANT	1030 N MARSHALL ST 3	MILWAUKEE, WI 53202
CURRENT OCCUPANT	1111 N MARSHALL ST 603	MILWAUKEE, WI 53202
CURRENT OCCUPANT	1111 N ASTOR ST B4	MILWAUKEE, WI 53202
CURRENT OCCUPANT	1111 N ASTOR ST 3	MILWAUKEE, WI 53202

CURRENT OCCUPANT	1135 N CASS ST 7	MILWAUKEE, WI 53202
CURRENT OCCUPANT	1135 N CASS ST 3	MILWAUKEE, WI 53202
CURRENT OCCUPANT	807 E JUNEAU AVE 11	MILWAUKEE, WI 53202
CURRENT OCCUPANT	807 E JUNEAU AVE 4	MILWAUKEE, WI 53202
CURRENT OCCUPANT	807 E JUNEAU AVE 2	MILWAUKEE, WI 53202
CURRENT OCCUPANT	807 E JUNEAU AVE 7	MILWAUKEE, WI 53202
CURRENT OCCUPANT	807 E JUNEAU AVE 31	MILWAUKEE, WI 53202
CURRENT OCCUPANT	807 E JUNEAU AVE 39	MILWAUKEE, WI 53202
CURRENT OCCUPANT	1122A N CASS ST	MILWAUKEE, WI 53202
CURRENT OCCUPANT	1129 N MARSHALL ST 32	MILWAUKEE, WI 53202
CURRENT OCCUPANT	1129 N MARSHALL ST 31	MILWAUKEE, WI 53202
CURRENT OCCUPANT	1129 N MARSHALL ST 18	MILWAUKEE, WI 53202
CURRENT OCCUPANT	1129 N MARSHALL ST 16	MILWAUKEE, WI 53202
CURRENT OCCUPANT	1119 N MARSHALL ST	MILWAUKEE, WI 53202
CURRENT OCCUPANT	924 E JUNEAU AVE 510	MILWAUKEE, WI 53202
CURRENT OCCUPANT	924 E JUNEAU AVE 704	MILWAUKEE, WI 53202
CURRENT OCCUPANT	924 E JUNEAU AVE 509	MILWAUKEE, WI 53202
CURRENT OCCUPANT	924 E JUNEAU AVE 507	MILWAUKEE, WI 53202
CURRENT OCCUPANT	924 E JUNEAU AVE 402	MILWAUKEE, WI 53202
CURRENT OCCUPANT	924 E JUNEAU AVE 425	MILWAUKEE, WI 53202
CURRENT OCCUPANT	924 E JUNEAU AVE 422	MILWAUKEE, WI 53202
CURRENT OCCUPANT	924 E JUNEAU AVE 418	MILWAUKEE, WI 53202
CURRENT OCCUPANT	924 E JUNEAU AVE 624	MILWAUKEE, WI 53202
CURRENT OCCUPANT	924 E JUNEAU AVE 623	MILWAUKEE, WI 53202
CURRENT OCCUPANT	924 E JUNEAU AVE 610	MILWAUKEE, WI 53202
CURRENT OCCUPANT	924 E JUNEAU AVE 608	MILWAUKEE, WI 53202
CURRENT OCCUPANT	924 E JUNEAU AVE 518	MILWAUKEE, WI 53202
CURRENT OCCUPANT	924 E JUNEAU AVE 806	MILWAUKEE, WI 53202
CURRENT OCCUPANT	924 E JUNEAU AVE 216	MILWAUKEE, WI 53202
CURRENT OCCUPANT	924 E JUNEAU AVE 561	MILWAUKEE, WI 53202
CURRENT OCCUPANT	924 E JUNEAU AVE 603	MILWAUKEE, WI 53202
CURRENT OCCUPANT	924 E JUNEAU AVE 824	MILWAUKEE, WI 53202
CURRENT OCCUPANT	924 E JUNEAU AVE 907	MILWAUKEE, WI 53202
CURRENT OCCUPANT	924 E JUNEAU AVE 321	MILWAUKEE, WI 53202
CURRENT OCCUPANT	903 E JUNEAU AVE 35	MILWAUKEE, WI 53202
CURRENT OCCUPANT	903 E JUNEAU AVE 14	MILWAUKEE, WI 53202
CURRENT OCCUPANT	903 E JUNEAU AVE 15	MILWAUKEE, WI 53202
CURRENT OCCUPANT	903 E JUNEAU AVE 40	MILWAUKEE, WI 53202
CURRENT OCCUPANT	1114 N MARSHALL ST 302	MILWAUKEE, WI 53202
CURRENT OCCUPANT	1114 N MARSHALL ST 304	MILWAUKEE, WI 53202
CURRENT OCCUPANT	1114 N MARSHALL ST 201	MILWAUKEE, WI 53202
CURRENT OCCUPANT	1114 N MARSHALL ST 210	MILWAUKEE, WI 53202
CURRENT OCCUPANT	1114 N MARSHALL ST 309	MILWAUKEE, WI 53202
CURRENT OCCUPANT	1114 N MARSHALL ST 103	MILWAUKEE, WI 53202
CURRENT OCCUPANT	1114 N MARSHALL ST 305	MILWAUKEE, WI 53202
CURRENT OCCUPANT	1114 N MARSHALL ST 115	MILWAUKEE, WI 53202
CURRENT OCCUPANT	1114 N MARSHALL ST 407	MILWAUKEE, WI 53202

CURRENT OCCUPANT	1114 N MARSHALL ST 108	MILWAUKEE, WI 53202
CURRENT OCCUPANT	1114 N MARSHALL ST 303	MILWAUKEE, WI 53202
CURRENT OCCUPANT	1104 N MARSHALL ST 412	MILWAUKEE, WI 53202
CURRENT OCCUPANT	1104 N MARSHALL ST 607	MILWAUKEE, WI 53202
CURRENT OCCUPANT	1104 N MARSHALL ST 909	MILWAUKEE, WI 53202
CURRENT OCCUPANT	1104 N MARSHALL ST 503	MILWAUKEE, WI 53202
CURRENT OCCUPANT	1104 N MARSHALL ST 609	MILWAUKEE, WI 53202
CURRENT OCCUPANT	1104 N MARSHALL ST 305	MILWAUKEE, WI 53202
CURRENT OCCUPANT	1104 N MARSHALL ST 802	MILWAUKEE, WI 53202
CURRENT OCCUPANT	1104 N MARSHALL ST 603	MILWAUKEE, WI 53202
CURRENT OCCUPANT	913 E JUNEAU AVE 33	MILWAUKEE, WI 53202
CURRENT OCCUPANT	913 E JUNEAU AVE 14	MILWAUKEE, WI 53202
CURRENT OCCUPANT	913 E JUNEAU AVE 23	MILWAUKEE, WI 53202
CURRENT OCCUPANT	913 E JUNEAU AVE 15	MILWAUKEE, WI 53202
CURRENT OCCUPANT	1111 N MARSHALL ST 402	MILWAUKEE, WI 53202
CURRENT OCCUPANT	1109 N CASS ST 608	MILWAUKEE, WI 53202
CURRENT OCCUPANT	1109 N CASS ST 606	MILWAUKEE, WI 53202
CURRENT OCCUPANT	1109 N CASS ST 404	MILWAUKEE, WI 53202
CURRENT OCCUPANT	1039 N CASS ST 6	MILWAUKEE, WI 53202
CURRENT OCCUPANT	1039 N CASS ST 1	MILWAUKEE, WI 53202
CURRENT OCCUPANT	1039 N CASS ST 5	MILWAUKEE, WI 53202
CURRENT OCCUPANT	1039 N CASS ST 10	MILWAUKEE, WI 53202
CURRENT OCCUPANT	1100 N CASS ST 404	MILWAUKEE, WI 53202
CURRENT OCCUPANT	1040 N CASS ST 706	MILWAUKEE, WI 53202
CURRENT OCCUPANT	1040 N CASS ST 803	MILWAUKEE, WI 53202
CURRENT OCCUPANT	1100 N CASS ST 508	MILWAUKEE, WI 53202
CURRENT OCCUPANT	1040 N CASS ST 707	MILWAUKEE, WI 53202
CURRENT OCCUPANT	1100 N CASS ST 505	MILWAUKEE, WI 53202
CURRENT OCCUPANT	1040 N CASS ST 906	MILWAUKEE, WI 53202
CURRENT OCCUPANT	1100 N CASS ST 301	MILWAUKEE, WI 53202
CURRENT OCCUPANT	1100 N CASS ST 302	MILWAUKEE, WI 53202
CURRENT OCCUPANT	1100 N CASS ST 607	MILWAUKEE, WI 53202
CURRENT OCCUPANT	1040 N CASS ST 605	MILWAUKEE, WI 53202
CURRENT OCCUPANT	1040 N CASS ST 607	MILWAUKEE, WI 53202
CURRENT OCCUPANT	802 E STATE ST 311	MILWAUKEE, WI 53202
CURRENT OCCUPANT	802 E STATE ST 112	MILWAUKEE, WI 53202
CURRENT OCCUPANT	802 E STATE ST 309	MILWAUKEE, WI 53202
CURRENT OCCUPANT	802 E STATE ST 310	MILWAUKEE, WI 53202
CURRENT OCCUPANT	802 E STATE ST 404	MILWAUKEE, WI 53202
CURRENT OCCUPANT	1007 N MARSHALL ST 112	MILWAUKEE, WI 53202
CURRENT OCCUPANT	1007 N MARSHALL ST 102	MILWAUKEE, WI 53202
CURRENT OCCUPANT	1030 N MARSHALL ST 9	MILWAUKEE, WI 53202
CURRENT OCCUPANT	1030 N MARSHALL ST 4B	MILWAUKEE, WI 53202
CURRENT OCCUPANT	1030 N MARSHALL ST 11	MILWAUKEE, WI 53202
CURRENT OCCUPANT	1030 N MARSHALL ST 7	MILWAUKEE, WI 53202
CURRENT OCCUPANT	1111 N MARSHALL ST 205	MILWAUKEE, WI 53202
CURRENT OCCUPANT	1111 N ASTOR ST B2	MILWAUKEE, WI 53202

CURRENT OCCUPANT	1111 N ASTOR ST B6	MILWAUKEE, WI 53202
CURRENT OCCUPANT	1111 N ASTOR ST B1	MILWAUKEE, WI 53202
CURRENT OCCUPANT	1135 N CASS ST 12	MILWAUKEE, WI 53202
CURRENT OCCUPANT	1127 N CASS ST 2C	MILWAUKEE, WI 53202
CURRENT OCCUPANT	1127 N CASS ST 3C	MILWAUKEE, WI 53202
CURRENT OCCUPANT	1127 N CASS ST 2A	MILWAUKEE, WI 53202
CURRENT OCCUPANT	807 E JUNEAU AVE 1	MILWAUKEE, WI 53202
CURRENT OCCUPANT	807 E JUNEAU AVE 36	MILWAUKEE, WI 53202
CURRENT OCCUPANT	807 E JUNEAU AVE 37	MILWAUKEE, WI 53202
CURRENT OCCUPANT	807 E JUNEAU AVE 23	MILWAUKEE, WI 53202
CURRENT OCCUPANT	1129 N MARSHALL ST 33	MILWAUKEE, WI 53202
CURRENT OCCUPANT	1129 N MARSHALL ST 23	MILWAUKEE, WI 53202
CURRENT OCCUPANT	924 E JUNEAU AVE 427	MILWAUKEE, WI 53202
CURRENT OCCUPANT	924 E JUNEAU AVE 724	MILWAUKEE, WI 53202
CURRENT OCCUPANT	924 E JUNEAU AVE 504	MILWAUKEE, WI 53202
CURRENT OCCUPANT	924 E JUNEAU AVE 408	MILWAUKEE, WI 53202
CURRENT OCCUPANT	924 E JUNEAU AVE 362	MILWAUKEE, WI 53202
CURRENT OCCUPANT	924 E JUNEAU AVE 406	MILWAUKEE, WI 53202
CURRENT OCCUPANT	924 E JUNEAU AVE 404	MILWAUKEE, WI 53202
CURRENT OCCUPANT	924 E JUNEAU AVE 413	MILWAUKEE, WI 53202
CURRENT OCCUPANT	924 E JUNEAU AVE 717	MILWAUKEE, WI 53202
CURRENT OCCUPANT	924 E JUNEAU AVE 605	MILWAUKEE, WI 53202
CURRENT OCCUPANT	924 E JUNEAU AVE 523	MILWAUKEE, WI 53202
CURRENT OCCUPANT	924 E JUNEAU AVE 814	MILWAUKEE, WI 53202
CURRENT OCCUPANT	924 E JUNEAU AVE 327	MILWAUKEE, WI 53202
CURRENT OCCUPANT	924 E JUNEAU AVE 807	MILWAUKEE, WI 53202
CURRENT OCCUPANT	924 E JUNEAU AVE 902	MILWAUKEE, WI 53202
CURRENT OCCUPANT	924 E JUNEAU AVE 900	MILWAUKEE, WI 53202
CURRENT OCCUPANT	924 E JUNEAU AVE 908	MILWAUKEE, WI 53202
CURRENT OCCUPANT	903 E JUNEAU AVE 1	MILWAUKEE, WI 53202
CURRENT OCCUPANT	1114 N MARSHALL ST 212	MILWAUKEE, WI 53202
CURRENT OCCUPANT	1114 N MARSHALL ST 310	MILWAUKEE, WI 53202
CURRENT OCCUPANT	1114 N MARSHALL ST 413	MILWAUKEE, WI 53202
CURRENT OCCUPANT	1114 N MARSHALL ST 306	MILWAUKEE, WI 53202
CURRENT OCCUPANT	1114 N MARSHALL ST 415	MILWAUKEE, WI 53202
CURRENT OCCUPANT	1114 N MARSHALL ST 107	MILWAUKEE, WI 53202
CURRENT OCCUPANT	1114 N MARSHALL ST 402	MILWAUKEE, WI 53202
CURRENT OCCUPANT	1114 N MARSHALL ST 206	MILWAUKEE, WI 53202
CURRENT OCCUPANT	1114 N MARSHALL ST 406	MILWAUKEE, WI 53202
CURRENT OCCUPANT	1114 N MARSHALL ST 111	MILWAUKEE, WI 53202
CURRENT OCCUPANT	1114 N MARSHALL ST 411	MILWAUKEE, WI 53202
CURRENT OCCUPANT	1114 N MARSHALL ST 315	MILWAUKEE, WI 53202
CURRENT OCCUPANT	1104 N MARSHALL ST 501	MILWAUKEE, WI 53202
CURRENT OCCUPANT	1104 N MARSHALL ST 910	MILWAUKEE, WI 53202
CURRENT OCCUPANT	1104 N MARSHALL ST 209	MILWAUKEE, WI 53202
CURRENT OCCUPANT	1104 N MARSHALL ST 210	MILWAUKEE, WI 53202
CURRENT OCCUPANT	1104 N MARSHALL ST 207	MILWAUKEE, WI 53202

CURRENT OCCUPANT	1104 N MARSHALL ST 605	MILWAUKEE, WI 53202
CURRENT OCCUPANT	1104 N MARSHALL ST 511	MILWAUKEE, WI 53202
CURRENT OCCUPANT	1104 N MARSHALL ST 604	MILWAUKEE, WI 53202
CURRENT OCCUPANT	1104 N MARSHALL ST 703	MILWAUKEE, WI 53202
CURRENT OCCUPANT	913 E JUNEAU AVE 20	MILWAUKEE, WI 53202
CURRENT OCCUPANT	913 E JUNEAU AVE 11	MILWAUKEE, WI 53202
CURRENT OCCUPANT	1111 N MARSHALL ST 203	MILWAUKEE, WI 53202
CURRENT OCCUPANT	1111 N MARSHALL ST 802	MILWAUKEE, WI 53202
CURRENT OCCUPANT	1111 N MARSHALL ST 505	MILWAUKEE, WI 53202
CURRENT OCCUPANT	1109 N CASS ST 605	MILWAUKEE, WI 53202
CURRENT OCCUPANT	1109 N CASS ST 405	MILWAUKEE, WI 53202
CURRENT OCCUPANT	1039 N CASS ST 19	MILWAUKEE, WI 53202
CURRENT OCCUPANT	1039 N CASS ST 2	MILWAUKEE, WI 53202
CURRENT OCCUPANT	1060 N CASS ST	MILWAUKEE, WI 53202
CURRENT OCCUPANT	1040 N CASS ST 807	MILWAUKEE, WI 53202
CURRENT OCCUPANT	1040 N CASS ST 801	MILWAUKEE, WI 53202
CURRENT OCCUPANT	1100 N CASS ST 406	MILWAUKEE, WI 53202
CURRENT OCCUPANT	1100 N CASS ST 501	MILWAUKEE, WI 53202
CURRENT OCCUPANT	1100 N CASS ST 503	MILWAUKEE, WI 53202
CURRENT OCCUPANT	1100 N CASS ST 504	MILWAUKEE, WI 53202
CURRENT OCCUPANT	1040 N CASS ST 307	MILWAUKEE, WI 53202
CURRENT OCCUPANT	1100 N CASS ST 507	MILWAUKEE, WI 53202
CURRENT OCCUPANT	1040 N CASS ST 603	MILWAUKEE, WI 53202
CURRENT OCCUPANT	1040 N CASS ST 304	MILWAUKEE, WI 53202
CURRENT OCCUPANT	1040 N CASS ST 804	MILWAUKEE, WI 53202
CURRENT OCCUPANT	1040 N CASS ST 901	MILWAUKEE, WI 53202
CURRENT OCCUPANT	1100 N CASS ST 605	MILWAUKEE, WI 53202
CURRENT OCCUPANT	1040 N CASS ST 704	MILWAUKEE, WI 53202
CURRENT OCCUPANT	802 E STATE ST 208	MILWAUKEE, WI 53202
CURRENT OCCUPANT	802 E STATE ST 411	MILWAUKEE, WI 53202
CURRENT OCCUPANT	802 E STATE ST 206	MILWAUKEE, WI 53202
CURRENT OCCUPANT	802 E STATE ST 402	MILWAUKEE, WI 53202
CURRENT OCCUPANT	1007 N MARSHALL ST 106	MILWAUKEE, WI 53202
CURRENT OCCUPANT	1007 N MARSHALL ST 211	MILWAUKEE, WI 53202
CURRENT OCCUPANT	1007 N MARSHALL ST 313	MILWAUKEE, WI 53202
CURRENT OCCUPANT	1007 N MARSHALL ST 214	MILWAUKEE, WI 53202
CURRENT OCCUPANT	1007 N MARSHALL ST 212	MILWAUKEE, WI 53202
CURRENT OCCUPANT	1030 N MARSHALL ST 12B	MILWAUKEE, WI 53202
CURRENT OCCUPANT	1111 N ASTOR ST B5	MILWAUKEE, WI 53202
CURRENT OCCUPANT	1111 N ASTOR ST 4	MILWAUKEE, WI 53202
CURRENT OCCUPANT	1127 N CASS ST 3D	MILWAUKEE, WI 53202
CURRENT OCCUPANT	807 E JUNEAU AVE 35	MILWAUKEE, WI 53202
CURRENT OCCUPANT	807 E JUNEAU AVE 22	MILWAUKEE, WI 53202
CURRENT OCCUPANT	807 E JUNEAU AVE 28	MILWAUKEE, WI 53202
CURRENT OCCUPANT	807 E JUNEAU AVE 29	MILWAUKEE, WI 53202
CURRENT OCCUPANT	807 E JUNEAU AVE 38	MILWAUKEE, WI 53202
CURRENT OCCUPANT	807 E JUNEAU AVE 21	MILWAUKEE, WI 53202

CURRENT OCCUPANT	807 E JUNEAU AVE 24	MILWAUKEE, WI 53202
CURRENT OCCUPANT	1129 N MARSHALL ST 24	MILWAUKEE, WI 53202
CURRENT OCCUPANT	1129 N MARSHALL ST 22	MILWAUKEE, WI 53202
CURRENT OCCUPANT	1129 N MARSHALL ST 34	MILWAUKEE, WI 53202
CURRENT OCCUPANT	1129 N MARSHALL ST 27	MILWAUKEE, WI 53202
CURRENT OCCUPANT	1129 N MARSHALL ST 15	MILWAUKEE, WI 53202
CURRENT OCCUPANT	1129 N MARSHALL ST 21	MILWAUKEE, WI 53202
CURRENT OCCUPANT	1129 N MARSHALL ST 28	MILWAUKEE, WI 53202
CURRENT OCCUPANT	924 E JUNEAU AVE 506	MILWAUKEE, WI 53202
CURRENT OCCUPANT	924 E JUNEAU AVE 218	MILWAUKEE, WI 53202
CURRENT OCCUPANT	924 E JUNEAU AVE 410	MILWAUKEE, WI 53202
CURRENT OCCUPANT	924 E JUNEAU AVE 203	MILWAUKEE, WI 53202
CURRENT OCCUPANT	924 E JUNEAU AVE 209	MILWAUKEE, WI 53202
CURRENT OCCUPANT	924 E JUNEAU AVE 210	MILWAUKEE, WI 53202
CURRENT OCCUPANT	924 E JUNEAU AVE 426	MILWAUKEE, WI 53202
CURRENT OCCUPANT	924 E JUNEAU AVE 325	MILWAUKEE, WI 53202
CURRENT OCCUPANT	924 E JUNEAU AVE 322	MILWAUKEE, WI 53202
CURRENT OCCUPANT	924 E JUNEAU AVE 703	MILWAUKEE, WI 53202
CURRENT OCCUPANT	924 E JUNEAU AVE 609	MILWAUKEE, WI 53202
CURRENT OCCUPANT	924 E JUNEAU AVE 524	MILWAUKEE, WI 53202
CURRENT OCCUPANT	924 E JUNEAU AVE 818	MILWAUKEE, WI 53202
CURRENT OCCUPANT	924 E JUNEAU AVE 722	MILWAUKEE, WI 53202
CURRENT OCCUPANT	924 E JUNEAU AVE 217	MILWAUKEE, WI 53202
CURRENT OCCUPANT	924 E JUNEAU AVE 607	MILWAUKEE, WI 53202
CURRENT OCCUPANT	924 E JUNEAU AVE 414	MILWAUKEE, WI 53202
CURRENT OCCUPANT	924 E JUNEAU AVE 905	MILWAUKEE, WI 53202
CURRENT OCCUPANT	924 E JUNEAU AVE 909	MILWAUKEE, WI 53202
CURRENT OCCUPANT	903 E JUNEAU AVE 32	MILWAUKEE, WI 53202
CURRENT OCCUPANT	903 E JUNEAU AVE 45	MILWAUKEE, WI 53202
CURRENT OCCUPANT	903 E JUNEAU AVE 33	MILWAUKEE, WI 53202
CURRENT OCCUPANT	1114 N MARSHALL ST 202	MILWAUKEE, WI 53202
CURRENT OCCUPANT	1114 N MARSHALL ST 203	MILWAUKEE, WI 53202
CURRENT OCCUPANT	1114 N MARSHALL ST 106	MILWAUKEE, WI 53202
CURRENT OCCUPANT	1114 N MARSHALL ST 105	MILWAUKEE, WI 53202
CURRENT OCCUPANT	1114 N MARSHALL ST 414	MILWAUKEE, WI 53202
CURRENT OCCUPANT	1114 N MARSHALL ST 110	MILWAUKEE, WI 53202
CURRENT OCCUPANT	1114 N MARSHALL ST 101	MILWAUKEE, WI 53202
CURRENT OCCUPANT	1114 N MARSHALL ST 114	MILWAUKEE, WI 53202
CURRENT OCCUPANT	1104 N MARSHALL ST 310	MILWAUKEE, WI 53202
CURRENT OCCUPANT	1104 N MARSHALL ST 907	MILWAUKEE, WI 53202
CURRENT OCCUPANT	1104 N MARSHALL ST 707	MILWAUKEE, WI 53202
CURRENT OCCUPANT	1104 N MARSHALL ST 509	MILWAUKEE, WI 53202
CURRENT OCCUPANT	1104 N MARSHALL ST 704	MILWAUKEE, WI 53202
CURRENT OCCUPANT	1104 N MARSHALL ST 601	MILWAUKEE, WI 53202
CURRENT OCCUPANT	1104 N MARSHALL ST 903	MILWAUKEE, WI 53202
CURRENT OCCUPANT	1104 N MARSHALL ST 905	MILWAUKEE, WI 53202
CURRENT OCCUPANT	1104 N MARSHALL ST 612	MILWAUKEE, WI 53202

CURRENT OCCUPANT	1104 N MARSHALL ST 504	MILWAUKEE, WI 53202
CURRENT OCCUPANT	913 E JUNEAU AVE 45	MILWAUKEE, WI 53202
CURRENT OCCUPANT	913 E JUNEAU AVE 22	MILWAUKEE, WI 53202
CURRENT OCCUPANT	913 E JUNEAU AVE 42	MILWAUKEE, WI 53202
CURRENT OCCUPANT	913 E JUNEAU AVE 3	MILWAUKEE, WI 53202
CURRENT OCCUPANT	1111 N MARSHALL ST 403	MILWAUKEE, WI 53202
CURRENT OCCUPANT	1111 N MARSHALL ST 1003	MILWAUKEE, WI 53202
CURRENT OCCUPANT	1111 N MARSHALL ST 903	MILWAUKEE, WI 53202
CURRENT OCCUPANT	1111 N MARSHALL ST 405	MILWAUKEE, WI 53202
CURRENT OCCUPANT	1111 N MARSHALL ST 1001	MILWAUKEE, WI 53202
CURRENT OCCUPANT	1109 N CASS ST 601	MILWAUKEE, WI 53202
CURRENT OCCUPANT	1109 N CASS ST 403	MILWAUKEE, WI 53202
CURRENT OCCUPANT	1109 N CASS ST 106	MILWAUKEE, WI 53202
CURRENT OCCUPANT	1109 N CASS ST 501	MILWAUKEE, WI 53202
CURRENT OCCUPANT	1109 N CASS ST 402	MILWAUKEE, WI 53202
CURRENT OCCUPANT	1109 N CASS ST 306	MILWAUKEE, WI 53202
CURRENT OCCUPANT	1109 N CASS ST 408	MILWAUKEE, WI 53202
CURRENT OCCUPANT	1039 N CASS ST 11	MILWAUKEE, WI 53202
CURRENT OCCUPANT	1039 N CASS ST 16	MILWAUKEE, WI 53202
CURRENT OCCUPANT	1039 N CASS ST 15	MILWAUKEE, WI 53202
CURRENT OCCUPANT	1039 N CASS ST 27	MILWAUKEE, WI 53202
CURRENT OCCUPANT	1100 N CASS ST 702	MILWAUKEE, WI 53202
CURRENT OCCUPANT	1040 N CASS ST 806	MILWAUKEE, WI 53202
CURRENT OCCUPANT	1100 N CASS ST 403	MILWAUKEE, WI 53202
CURRENT OCCUPANT	1100 N CASS ST 308	MILWAUKEE, WI 53202
CURRENT OCCUPANT	1100 N CASS ST 609	MILWAUKEE, WI 53202
CURRENT OCCUPANT	1100 N CASS ST 703	MILWAUKEE, WI 53202
CURRENT OCCUPANT	1040 N CASS ST 506	MILWAUKEE, WI 53202
CURRENT OCCUPANT	1100 N CASS ST 407	MILWAUKEE, WI 53202
CURRENT OCCUPANT	1100 N CASS ST 409	MILWAUKEE, WI 53202
CURRENT OCCUPANT	1040 N CASS ST 406	MILWAUKEE, WI 53202
CURRENT OCCUPANT	1100 N CASS ST 602	MILWAUKEE, WI 53202
CURRENT OCCUPANT	1040 N CASS ST 902	MILWAUKEE, WI 53202
CURRENT OCCUPANT	1040 N CASS ST 904	MILWAUKEE, WI 53202
CURRENT OCCUPANT	1040 N CASS ST 905	MILWAUKEE, WI 53202
CURRENT OCCUPANT	802 E STATE ST 408	MILWAUKEE, WI 53202
CURRENT OCCUPANT	802 E STATE ST 409	MILWAUKEE, WI 53202
CURRENT OCCUPANT	802 E STATE ST 306	MILWAUKEE, WI 53202
CURRENT OCCUPANT	802 E STATE ST 201	MILWAUKEE, WI 53202
CURRENT OCCUPANT	802 E STATE ST 102	MILWAUKEE, WI 53202
CURRENT OCCUPANT	802 E STATE ST 109	MILWAUKEE, WI 53202
CURRENT OCCUPANT	802 E STATE ST 308	MILWAUKEE, WI 53202
CURRENT OCCUPANT	1007 N MARSHALL ST 103	MILWAUKEE, WI 53202
CURRENT OCCUPANT	1007 N MARSHALL ST 209	MILWAUKEE, WI 53202
CURRENT OCCUPANT	1007 N MARSHALL ST 208	MILWAUKEE, WI 53202
CURRENT OCCUPANT	1007 N MARSHALL ST 206	MILWAUKEE, WI 53202
CURRENT OCCUPANT	1007 N MARSHALL ST 203	MILWAUKEE, WI 53202

CURRENT OCCUPANT	1007 N MARSHALL ST 309	MILWAUKEE, WI 53202
CURRENT OCCUPANT	1007 N MARSHALL ST 306	MILWAUKEE, WI 53202
CURRENT OCCUPANT	1007 N MARSHALL ST 305	MILWAUKEE, WI 53202
CURRENT OCCUPANT	1007 N MARSHALL ST 301	MILWAUKEE, WI 53202
CURRENT OCCUPANT	1030 N MARSHALL ST 12A	MILWAUKEE, WI 53202
CURRENT OCCUPANT	1030 N MARSHALL ST 2	MILWAUKEE, WI 53202
CURRENT OCCUPANT	1030 N MARSHALL ST 5	MILWAUKEE, WI 53202
CURRENT OCCUPANT	1030 N MARSHALL ST 6	MILWAUKEE, WI 53202
CURRENT OCCUPANT	1111 N MARSHALL ST 904	MILWAUKEE, WI 53202
CURRENT OCCUPANT	1111 N ASTOR ST A2	MILWAUKEE, WI 53202
CURRENT OCCUPANT	1135 N CASS ST 4	MILWAUKEE, WI 53202
CURRENT OCCUPANT	1135 N CASS ST 10	MILWAUKEE, WI 53202
CURRENT OCCUPANT	1135 N CASS ST 1	MILWAUKEE, WI 53202
CURRENT OCCUPANT	1127 N CASS ST 1B	MILWAUKEE, WI 53202
CURRENT OCCUPANT	1127 N CASS ST 3A	MILWAUKEE, WI 53202
CURRENT OCCUPANT	1127 N CASS ST 1C	MILWAUKEE, WI 53202
CURRENT OCCUPANT	807 E JUNEAU AVE 34	MILWAUKEE, WI 53202
CURRENT OCCUPANT	807 E JUNEAU AVE 27	MILWAUKEE, WI 53202
CURRENT OCCUPANT	807 E JUNEAU AVE 32	MILWAUKEE, WI 53202
CURRENT OCCUPANT	807 E JUNEAU AVE 33	MILWAUKEE, WI 53202
CURRENT OCCUPANT	807 E JUNEAU AVE 15	MILWAUKEE, WI 53202
CURRENT OCCUPANT	1129 N MARSHALL ST 14	MILWAUKEE, WI 53202
CURRENT OCCUPANT	1129 N MARSHALL ST 3	MILWAUKEE, WI 53202
CURRENT OCCUPANT	1129 N MARSHALL ST 12	MILWAUKEE, WI 53202
CURRENT OCCUPANT	1129 N MARSHALL ST 5	MILWAUKEE, WI 53202
CURRENT OCCUPANT	924 E JUNEAU AVE 202	MILWAUKEE, WI 53202
CURRENT OCCUPANT	924 E JUNEAU AVE 604	MILWAUKEE, WI 53202
CURRENT OCCUPANT	924 E JUNEAU AVE 502	MILWAUKEE, WI 53202
CURRENT OCCUPANT	924 E JUNEAU AVE 222	MILWAUKEE, WI 53202
CURRENT OCCUPANT	924 E JUNEAU AVE 409	MILWAUKEE, WI 53202
CURRENT OCCUPANT	924 E JUNEAU AVE 361	MILWAUKEE, WI 53202
CURRENT OCCUPANT	924 E JUNEAU AVE 416	MILWAUKEE, WI 53202
CURRENT OCCUPANT	924 E JUNEAU AVE 316	MILWAUKEE, WI 53202
CURRENT OCCUPANT	924 E JUNEAU AVE 323	MILWAUKEE, WI 53202
CURRENT OCCUPANT	924 E JUNEAU AVE 707	MILWAUKEE, WI 53202
CURRENT OCCUPANT	924 E JUNEAU AVE 308	MILWAUKEE, WI 53202
CURRENT OCCUPANT	924 E JUNEAU AVE 306	MILWAUKEE, WI 53202
CURRENT OCCUPANT	924 E JUNEAU AVE 723	MILWAUKEE, WI 53202
CURRENT OCCUPANT	924 E JUNEAU AVE 718	MILWAUKEE, WI 53202
CURRENT OCCUPANT	924 E JUNEAU AVE 815	MILWAUKEE, WI 53202
CURRENT OCCUPANT	924 E JUNEAU AVE 508	MILWAUKEE, WI 53202
CURRENT OCCUPANT	924 E JUNEAU AVE 801	MILWAUKEE, WI 53202
CURRENT OCCUPANT	903 E JUNEAU AVE 20	MILWAUKEE, WI 53202
CURRENT OCCUPANT	903 E JUNEAU AVE 2	MILWAUKEE, WI 53202
CURRENT OCCUPANT	903 E JUNEAU AVE 24	MILWAUKEE, WI 53202
CURRENT OCCUPANT	903 E JUNEAU AVE 16	MILWAUKEE, WI 53202
CURRENT OCCUPANT	903 E JUNEAU AVE 3	MILWAUKEE, WI 53202



CURRENT OCCUPANT	903 E JUNEAU AVE 12	MILWAUKEE, WI 53202
CURRENT OCCUPANT	1114 N MARSHALL ST 410	MILWAUKEE, WI 53202
CURRENT OCCUPANT	1114 N MARSHALL ST 403	MILWAUKEE, WI 53202
CURRENT OCCUPANT	1114 N MARSHALL ST 215	MILWAUKEE, WI 53202
CURRENT OCCUPANT	1114 N MARSHALL ST 102	MILWAUKEE, WI 53202
CURRENT OCCUPANT	1114 N MARSHALL ST 312	MILWAUKEE, WI 53202
CURRENT OCCUPANT	1114 N MARSHALL ST 401	MILWAUKEE, WI 53202
CURRENT OCCUPANT	1104 N MARSHALL ST 403	MILWAUKEE, WI 53202
CURRENT OCCUPANT	1104 N MARSHALL ST 410	MILWAUKEE, WI 53202
CURRENT OCCUPANT	1104 N MARSHALL ST 306	MILWAUKEE, WI 53202
CURRENT OCCUPANT	1104 N MARSHALL ST 709	MILWAUKEE, WI 53202
CURRENT OCCUPANT	1104 N MARSHALL ST 404	MILWAUKEE, WI 53202
CURRENT OCCUPANT	1104 N MARSHALL ST 402	MILWAUKEE, WI 53202
CURRENT OCCUPANT	1104 N MARSHALL ST 711	MILWAUKEE, WI 53202
CURRENT OCCUPANT	1104 N MARSHALL ST 301	MILWAUKEE, WI 53202
CURRENT OCCUPANT	1104 N MARSHALL ST 809	MILWAUKEE, WI 53202
CURRENT OCCUPANT	1104 N MARSHALL ST 706	MILWAUKEE, WI 53202
CURRENT OCCUPANT	1104 N MARSHALL ST 901	MILWAUKEE, WI 53202
CURRENT OCCUPANT	1104 N MARSHALL ST 610	MILWAUKEE, WI 53202
CURRENT OCCUPANT	913 E JUNEAU AVE 44	MILWAUKEE, WI 53202
CURRENT OCCUPANT	913 E JUNEAU AVE 30	MILWAUKEE, WI 53202
CURRENT OCCUPANT	913 E JUNEAU AVE 32	MILWAUKEE, WI 53202
CURRENT OCCUPANT	1111 N MARSHALL ST 605	MILWAUKEE, WI 53202
CURRENT OCCUPANT	1111 N MARSHALL ST 503	MILWAUKEE, WI 53202
CURRENT OCCUPANT	1111 N MARSHALL ST 305	MILWAUKEE, WI 53202
CURRENT OCCUPANT	1111 N MARSHALL ST 804	MILWAUKEE, WI 53202
CURRENT OCCUPANT	1111 N MARSHALL ST 502	MILWAUKEE, WI 53202
CURRENT OCCUPANT	1111 N MARSHALL ST 905	MILWAUKEE, WI 53202
CURRENT OCCUPANT	1111 N MARSHALL ST 504	MILWAUKEE, WI 53202
CURRENT OCCUPANT	1109 N CASS ST 305	MILWAUKEE, WI 53202
CURRENT OCCUPANT	1109 N CASS ST 103	MILWAUKEE, WI 53202
CURRENT OCCUPANT	1109 N CASS ST 105	MILWAUKEE, WI 53202
CURRENT OCCUPANT	1109 N CASS ST 506	MILWAUKEE, WI 53202
CURRENT OCCUPANT	1109 N CASS ST 504	MILWAUKEE, WI 53202
CURRENT OCCUPANT	1109 N CASS ST 602	MILWAUKEE, WI 53202
CURRENT OCCUPANT	1109 N CASS ST 101	MILWAUKEE, WI 53202
CURRENT OCCUPANT	1039 N CASS ST 18	MILWAUKEE, WI 53202
CURRENT OCCUPANT	1039 N CASS ST 28	MILWAUKEE, WI 53202
CURRENT OCCUPANT	1039 N CASS ST 24	MILWAUKEE, WI 53202
CURRENT OCCUPANT	1039 N CASS ST 14	MILWAUKEE, WI 53202
CURRENT OCCUPANT	1100 N CASS ST 506	MILWAUKEE, WI 53202
CURRENT OCCUPANT	1100 N CASS ST 706	MILWAUKEE, WI 53202
CURRENT OCCUPANT	1100 N CASS ST 502	MILWAUKEE, WI 53202
CURRENT OCCUPANT	1040 N CASS ST 502	MILWAUKEE, WI 53202
CURRENT OCCUPANT	1040 N CASS ST 503	MILWAUKEE, WI 53202
CURRENT OCCUPANT	1040 N CASS ST 703	MILWAUKEE, WI 53202
CURRENT OCCUPANT	802 E STATE ST 204	MILWAUKEE, WI 53202

CURRENT OCCUPANT	802 E STATE ST 101	MILWAUKEE, WI 53202
CURRENT OCCUPANT	802 E STATE ST 111	MILWAUKEE, WI 53202
CURRENT OCCUPANT	802 E STATE ST 212	MILWAUKEE, WI 53202
CURRENT OCCUPANT	802 E STATE ST 105	MILWAUKEE, WI 53202
CURRENT OCCUPANT	812 E STATE ST 3D	MILWAUKEE, WI 53202
CURRENT OCCUPANT	1007 N MARSHALL ST 108	MILWAUKEE, WI 53202
CURRENT OCCUPANT	1007 N MARSHALL ST 314	MILWAUKEE, WI 53202
CURRENT OCCUPANT	1007 N MARSHALL ST 113	MILWAUKEE, WI 53202
CURRENT OCCUPANT	1007 N MARSHALL ST 207	MILWAUKEE, WI 53202
CURRENT OCCUPANT	1030 N MARSHALL ST A	MILWAUKEE, WI 53202
CURRENT OCCUPANT	1111 N MARSHALL ST 204	MILWAUKEE, WI 53202
CURRENT OCCUPANT	1111 N MARSHALL ST 501	MILWAUKEE, WI 53202
CURRENT OCCUPANT	1111 N ASTOR ST A3	MILWAUKEE, WI 53202
CURRENT OCCUPANT	1111 N ASTOR ST 1	MILWAUKEE, WI 53202
CURRENT OCCUPANT	1135 N CASS ST 8	MILWAUKEE, WI 53202
CURRENT OCCUPANT	1135 N CASS ST 2	MILWAUKEE, WI 53202
CURRENT OCCUPANT	1127 N CASS ST 2B	MILWAUKEE, WI 53202
CURRENT OCCUPANT	807 E JUNEAU AVE 18	MILWAUKEE, WI 53202
CURRENT OCCUPANT	1129 N MARSHALL ST 17	MILWAUKEE, WI 53202
CURRENT OCCUPANT	1129 N MARSHALL ST 1	MILWAUKEE, WI 53202
CURRENT OCCUPANT	1129 N MARSHALL ST 10	MILWAUKEE, WI 53202
CURRENT OCCUPANT	1129 N MARSHALL ST 4	MILWAUKEE, WI 53202
CURRENT OCCUPANT	924 E JUNEAU AVE 303	MILWAUKEE, WI 53202
CURRENT OCCUPANT	924 E JUNEAU AVE 525	MILWAUKEE, WI 53202
CURRENT OCCUPANT	924 E JUNEAU AVE 503	MILWAUKEE, WI 53202
CURRENT OCCUPANT	924 E JUNEAU AVE 206	MILWAUKEE, WI 53202
CURRENT OCCUPANT	924 E JUNEAU AVE 310	MILWAUKEE, WI 53202
CURRENT OCCUPANT	924 E JUNEAU AVE 304	MILWAUKEE, WI 53202
CURRENT OCCUPANT	924 E JUNEAU AVE 527	MILWAUKEE, WI 53202
CURRENT OCCUPANT	924 E JUNEAU AVE 710	MILWAUKEE, WI 53202
CURRENT OCCUPANT	924 E JUNEAU AVE 705	MILWAUKEE, WI 53202
CURRENT OCCUPANT	924 E JUNEAU AVE 606	MILWAUKEE, WI 53202
CURRENT OCCUPANT	924 E JUNEAU AVE 526	MILWAUKEE, WI 53202
CURRENT OCCUPANT	924 E JUNEAU AVE 451	MILWAUKEE, WI 53202
CURRENT OCCUPANT	924 E JUNEAU AVE 204	MILWAUKEE, WI 53202
CURRENT OCCUPANT	924 E JUNEAU AVE 324	MILWAUKEE, WI 53202
CURRENT OCCUPANT	924 E JUNEAU AVE 403	MILWAUKEE, WI 53202
CURRENT OCCUPANT	924 E JUNEAU AVE 804	MILWAUKEE, WI 53202
CURRENT OCCUPANT	924 E JUNEAU AVE 903	MILWAUKEE, WI 53202
CURRENT OCCUPANT	924 E JUNEAU AVE 822	MILWAUKEE, WI 53202
CURRENT OCCUPANT	924 E JUNEAU AVE 910	MILWAUKEE, WI 53202
CURRENT OCCUPANT	903 E JUNEAU AVE 23	MILWAUKEE, WI 53202
CURRENT OCCUPANT	903 E JUNEAU AVE 11	MILWAUKEE, WI 53202
CURRENT OCCUPANT	903 E JUNEAU AVE 22	MILWAUKEE, WI 53202
CURRENT OCCUPANT	1114 N MARSHALL ST 301	MILWAUKEE, WI 53202
CURRENT OCCUPANT	1114 N MARSHALL ST 109	MILWAUKEE, WI 53202
CURRENT OCCUPANT	1114 N MARSHALL ST 404	MILWAUKEE, WI 53202

CURRENT OCCUPANT	1114 N MARSHALL ST 409	MILWAUKEE, WI 53202
CURRENT OCCUPANT	1114 N MARSHALL ST 208	MILWAUKEE, WI 53202
CURRENT OCCUPANT	1104 N MARSHALL ST 309	MILWAUKEE, WI 53202
CURRENT OCCUPANT	1104 N MARSHALL ST 902	MILWAUKEE, WI 53202
CURRENT OCCUPANT	1104 N MARSHALL ST 606	MILWAUKEE, WI 53202
CURRENT OCCUPANT	1104 N MARSHALL ST 803	MILWAUKEE, WI 53202
CURRENT OCCUPANT	1104 N MARSHALL ST 508	MILWAUKEE, WI 53202
CURRENT OCCUPANT	1104 N MARSHALL ST 510	MILWAUKEE, WI 53202
CURRENT OCCUPANT	1104 N MARSHALL ST 904	MILWAUKEE, WI 53202
CURRENT OCCUPANT	1104 N MARSHALL ST 205	MILWAUKEE, WI 53202
CURRENT OCCUPANT	1104 N MARSHALL ST 807	MILWAUKEE, WI 53202
CURRENT OCCUPANT	1104 N MARSHALL ST 307	MILWAUKEE, WI 53202
CURRENT OCCUPANT	1104 N MARSHALL ST 102	MILWAUKEE, WI 53202
CURRENT OCCUPANT	1104 N MARSHALL ST 708	MILWAUKEE, WI 53202
CURRENT OCCUPANT	1104 N MARSHALL ST 912	MILWAUKEE, WI 53202
CURRENT OCCUPANT	1104 N MARSHALL ST 512	MILWAUKEE, WI 53202
CURRENT OCCUPANT	1104 N MARSHALL ST 302	MILWAUKEE, WI 53202
CURRENT OCCUPANT	1104 N MARSHALL ST 804	MILWAUKEE, WI 53202
CURRENT OCCUPANT	913 E JUNEAU AVE 41	MILWAUKEE, WI 53202
CURRENT OCCUPANT	913 E JUNEAU AVE 2	MILWAUKEE, WI 53202
CURRENT OCCUPANT	913 E JUNEAU AVE 31	MILWAUKEE, WI 53202
CURRENT OCCUPANT	913 E JUNEAU AVE 35	MILWAUKEE, WI 53202
CURRENT OCCUPANT	913 E JUNEAU AVE 24	MILWAUKEE, WI 53202
CURRENT OCCUPANT	913 E JUNEAU AVE 16	MILWAUKEE, WI 53202
CURRENT OCCUPANT	1111 N MARSHALL ST 304	MILWAUKEE, WI 53202
CURRENT OCCUPANT	1111 N MARSHALL ST 404	MILWAUKEE, WI 53202
CURRENT OCCUPANT	1109 N CASS ST 206	MILWAUKEE, WI 53202
CURRENT OCCUPANT	1109 N CASS ST 303	MILWAUKEE, WI 53202
CURRENT OCCUPANT	1109 N CASS ST 308	MILWAUKEE, WI 53202
CURRENT OCCUPANT	1109 N CASS ST 406	MILWAUKEE, WI 53202
CURRENT OCCUPANT	1109 N CASS ST 302	MILWAUKEE, WI 53202
CURRENT OCCUPANT	1109 N CASS ST 503	MILWAUKEE, WI 53202
CURRENT OCCUPANT	1109 N CASS ST 505	MILWAUKEE, WI 53202
CURRENT OCCUPANT	1109 N CASS ST 104	MILWAUKEE, WI 53202
CURRENT OCCUPANT	1039 N CASS ST 9	MILWAUKEE, WI 53202
CURRENT OCCUPANT	1039 N CASS ST 26	MILWAUKEE, WI 53202
CURRENT OCCUPANT	1039 N CASS ST 3	MILWAUKEE, WI 53202
CURRENT OCCUPANT	1039 N CASS ST 12	MILWAUKEE, WI 53202
CURRENT OCCUPANT	1100 N CASS ST 304	MILWAUKEE, WI 53202
CURRENT OCCUPANT	1100 N CASS ST 606	MILWAUKEE, WI 53202
CURRENT OCCUPANT	1040 N CASS ST 303	MILWAUKEE, WI 53202
CURRENT OCCUPANT	1100 N CASS ST 402	MILWAUKEE, WI 53202
CURRENT OCCUPANT	1040 N CASS ST 306	MILWAUKEE, WI 53202
CURRENT OCCUPANT	1040 N CASS ST 402	MILWAUKEE, WI 53202
CURRENT OCCUPANT	1100 N CASS ST 509	MILWAUKEE, WI 53202
CURRENT OCCUPANT	1100 N CASS ST 604	MILWAUKEE, WI 53202
CURRENT OCCUPANT	1100 N CASS ST 305	MILWAUKEE, WI 53202

CURRENT OCCUPANT	1100 N CASS ST 307	MILWAUKEE, WI 53202
CURRENT OCCUPANT	1100 N CASS ST 309	MILWAUKEE, WI 53202
CURRENT OCCUPANT	1040 N CASS ST 606	MILWAUKEE, WI 53202
CURRENT OCCUPANT	1040 N CASS ST 701	MILWAUKEE, WI 53202
CURRENT OCCUPANT	802 E STATE ST 405	MILWAUKEE, WI 53202
CURRENT OCCUPANT	802 E STATE ST 401	MILWAUKEE, WI 53202
CURRENT OCCUPANT	802 E STATE ST 106	MILWAUKEE, WI 53202
CURRENT OCCUPANT	802 E STATE ST 304	MILWAUKEE, WI 53202
CURRENT OCCUPANT	802 E STATE ST 104	MILWAUKEE, WI 53202
CURRENT OCCUPANT	802 E STATE ST 209	MILWAUKEE, WI 53202
CURRENT OCCUPANT	802 E STATE ST 210	MILWAUKEE, WI 53202
CURRENT OCCUPANT	812 E STATE ST 3A	MILWAUKEE, WI 53202
CURRENT OCCUPANT	812 E STATE ST 3C	MILWAUKEE, WI 53202
CURRENT OCCUPANT	812 E STATE ST 2A	MILWAUKEE, WI 53202
CURRENT OCCUPANT	1007 N MARSHALL ST 110	MILWAUKEE, WI 53202
CURRENT OCCUPANT	1007 N MARSHALL ST 105	MILWAUKEE, WI 53202
CURRENT OCCUPANT	1007 N MARSHALL ST 205	MILWAUKEE, WI 53202
CURRENT OCCUPANT	1007 N MARSHALL ST 307	MILWAUKEE, WI 53202
CURRENT OCCUPANT	1007 N MARSHALL ST 304	MILWAUKEE, WI 53202
CURRENT OCCUPANT	1030 N MARSHALL ST 10	MILWAUKEE, WI 53202
CURRENT OCCUPANT	1030 N MARSHALL ST 8B	MILWAUKEE, WI 53202
CURRENT OCCUPANT	1030 N MARSHALL ST 8A	MILWAUKEE, WI 53202
CURRENT OCCUPANT	1111 N MARSHALL ST 1002	MILWAUKEE, WI 53202

Total Records: 774

Radius: 250.0 feet and Center of Circle: 1119 N Marshall St

**1. CURRENT APPROVED ENTERTAINMENT**

The following types of entertainment have been approved for your current Public Entertainment Premises license:  
Disc Jockey, Karaoke, Patrons Dancing, Instrumental Musicians, Bands

**2. ADDING ENTERTAINMENT**

If applicable, check any entertainment you wish to add: **ONLY CHECK ENTERTAINMENT TYPE(S) YOU ARE ADDING. YOUR CURRENT APPROVED ENTERTAINMENT IS LISTED ABOVE.**

- |   |  |  |  |
|---|--|--|--|
| <input type="checkbox"/> Instrumental Musicians                         | <input type="checkbox"/> Bands                 | <input type="checkbox"/> Battle of the Bands | <input type="checkbox"/> Comedy Acts             |
| <input type="checkbox"/> Disc Jockey                                    | <input type="checkbox"/> Magic Shows           | <input type="checkbox"/> Poetry Readings     | <input type="checkbox"/> Dancing by Performers   |
| <input type="checkbox"/> Jukebox  | <input type="checkbox"/> Wrestling             | <input type="checkbox"/> Patron Contests     | <input type="checkbox"/> Patrons Dancing         |
| <input type="checkbox"/> Adult Entertainment/<br>Strippers/Erotic Dance | <input type="checkbox"/> Karaoke               | <input type="checkbox"/> Bowling Alley       | <input type="checkbox"/> Pool Tables             |
| <input type="checkbox"/> Motion Pictures                                | <input type="checkbox"/> Amusement Machines -- | <input type="checkbox"/> Concerts            | <input type="checkbox"/> Theatrical Performances |
| How many screens? _____   | How many? _____                                | Approx. # per year? _____                    | Approx. # per year? _____                        |
| <input type="checkbox"/> Other: _____                                   |  |  |  |

No entertainment changes can take place until approved by Common Council and a new license has been issued and posted on the premises.

**3. REMOVING ENTERTAINMENT**

If applicable, list any entertainment you wish to remove:

**4. PROMOTERS/SOUND AMPLIFICATION**

Will promoters ever be used for any of the entertainment?  No  Yes If Yes, Describe:

At any time will sound amplification be used?  No  Yes If Yes, Describe:

**5. NOTARIZED SIGNATURE**

I understand that after the license has been issued, a change to the plan of operation will require a written request to change and approval from the Common Council.

I agree to inform the City Clerk within 10 days of any substantial changes in the information supplied in this application.

I understand that I shall not willfully refuse to provide the services offered under this license, or add charges or require deposits not required of the general public because of race, color, sex, religion, national origin or ancestry, age, handicap, lawful source of income, marital status, sexual orientation, gender identity or expression, familial status or the fact that a person is now or has been a member of the military service, whether dressed in uniform or not; and shall not seek such information as a condition of employment, or penalize any employee or discriminate in the selection of personnel for training or promotion on the basis of such information.

I have knowledge of the City Ordinances currently regulating public entertainment, and understand that the license may be subject to suspension, non-renewal or revocation, if I violate any rule, law or regulation of the city of Milwaukee and State of Wisconsin.

SUBSCRIBED AND SWORN TO BEFORE ME

This 8 day of May, 2018

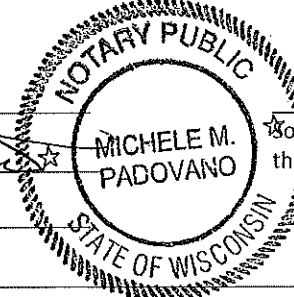
Michele M. Padovano  [Signature]

(Clerk/Notary Public) \*Sole Proprietor, a Partner, or if a Corporation or LLC, the Agent must sign

My Commission Expires 12/13/2019

\*Notary Seal must be affixed.

## 2018-2019 Plan of Operation for 1119 N MARSHALL ST

<b>1. Litter &amp; Security Plans</b>			
How are the grounds kept clean? <input checked="" type="checkbox"/> Sweep <input checked="" type="checkbox"/> Pressure Wash <input checked="" type="checkbox"/> Pick Up Litter <input type="checkbox"/> Other:			
How often will grounds be cleaned? <input checked="" type="checkbox"/> Daily <input type="checkbox"/> Weekly <input type="checkbox"/> Other:			
Who cleans the grounds? <input type="checkbox"/> Licensee <input checked="" type="checkbox"/> Building Owner <input checked="" type="checkbox"/> Employees <input checked="" type="checkbox"/> Hired Maintenance <input type="checkbox"/> Other:			
How are noise issues prevented and/or addressed? <input type="checkbox"/> Security <input checked="" type="checkbox"/> Manager approaches customer(s) <input type="checkbox"/> Call Police <input checked="" type="checkbox"/> Signs Posted <input type="checkbox"/> Other:			
Are there designated outdoor smoking areas? <input type="checkbox"/> No <input checked="" type="checkbox"/> Yes If Yes, Describe: <u>permitted area only</u>			
Number of garbage cans: Inside <u>5</u> Locations: <u>kitchen, office, restrooms</u> Outside <u>3</u> Locations: <u>side of building</u>			
Is a crowd control barrier used? <input type="checkbox"/> No <input checked="" type="checkbox"/> Yes If Yes, Describe:			
Number of restrooms: <u>5</u>		Name of solid waste contractor: <u>Eagle Disposal</u>	
Are there parking spaces on the premises? <input type="checkbox"/> No <input checked="" type="checkbox"/> Yes If Yes, list number of spaces: <u>4</u> and describe security plans:			
Are there designated loading areas? <input type="checkbox"/> No <input checked="" type="checkbox"/> Yes If Yes, describe security plans: <u>Service driveway</u>			
Do you have security personnel on the premise? <input checked="" type="checkbox"/> No <input type="checkbox"/> Yes If Yes, how many? _____ AND What are their responsibilities? _____ What security equipment do they use? _____ List their licensing, certification or training credentials: _____			
Are there security cameras? <input type="checkbox"/> No <input checked="" type="checkbox"/> Yes If Yes, list all locations: <u>both bars, entryways</u>			
Are searches and/or identification checks conducted upon entry? <input checked="" type="checkbox"/> No <input type="checkbox"/> Yes If Yes, describe:			
<b>2. Percentage of Sales (must total 100%)</b>			
Alcohol <u>60</u> %	Food Sales _____ %	Entertainment _____ %	Other <u>40</u> %
<b>3. Businesses On The Premises (choose all that apply):</b>			
<input type="checkbox"/> Restaurant <input type="checkbox"/> Cafe/Coffee Shop <input type="checkbox"/> Cocktail Lounge <input type="checkbox"/> Convenience Store <input type="checkbox"/> Night Club <input type="checkbox"/> Liquor Store <input type="checkbox"/> Tavern <input type="checkbox"/> Sports Facility <input type="checkbox"/> Hotel <input checked="" type="checkbox"/> Banquet Hall <input type="checkbox"/> Supermarket <input type="checkbox"/> Private/Fraternal/Veterans' Club <input type="checkbox"/> Other:			
<b>4. Hours of Operation and Age Restriction</b>			
Are there any changes to the current hours of operation or age restriction? <input checked="" type="checkbox"/> No <input type="checkbox"/> Yes If Yes, Describe:			
<p>Please Note: If you will be open earlier or later than the hours listed on your current license for even one event or holiday (for example, St. Patrick's Day, Brewers Opening Day, etc.) during the license period, this must be reported and printed on your license. Your hours of operation and age restriction are listed on your current license.</p>			
<b>5. Floor Plan and Capacity</b>			
Are you requesting any changes to your capacity or floor plan*? <input checked="" type="checkbox"/> No <input type="checkbox"/> Yes If yes, describe: _____ and submit a new floor plan with this renewal application. A sample plan can be found online at <a href="http://www.milwaukee.gov/licenses">www.milwaukee.gov/licenses</a> under License Forms and Related Information.			
Alcohol/Food Establishments: A "Permanent Extension of Premises Application" is required if you are adding any square footage to the licensed premises.			
<b>6. Sidewalk Dining: Fee:</b>			
Are there any changes to the sidewalk dining site plan? <input type="checkbox"/> No <input type="checkbox"/> Yes If Yes, submit an updated site plan with this application.			
<b>7. Food License: Fee:</b>		<b>8. Weights and Measures: Fee:</b>	
Your current food license includes the following food operations: Are there any changes to your food operations as listed above? <input type="checkbox"/> No <input type="checkbox"/> Yes, if Yes, explain _____		Number/Type of Devices: Are there any changes to the number or types of devices? <input type="checkbox"/> No <input type="checkbox"/> Yes If yes, contact our office for further instructions.	



CITY OF MILWAUKEE  
OFFICE OF THE CITY CLERK

Thursday, June 14, 2018

COMMITTEE MEETING NOTICE

AD 04

PATEL, Rekhaben G, Agent  
CLYBOURN SUPERMARKET, LLC  
2903 W CLYBOURN St

MILWAUKEE, WI 53208

You are requested to attend a hearing which is to be held in Room 301-B, Third Floor, City Hall on:

**Tuesday, June 26, 2018 at 01:30 PM**

**Regarding:** Your Class A Malt, Food Dealer, and Weights  Measures License Renewal Applications as agent for "CLYBOURN SUPERMARKET, LLC" for "MILWAUKEE FOODS" at 2903 W CLYBOURN St.

There is a possibility that your application may be denied for one or more of the following reasons: The recommendation of the committee regarding the application shall be based on evidence presented at the hearing. Per MCO 85-4-4, unless otherwise specified in the code, probative evidence concerning non-renewal, suspension or revocation may include evidence of the following: failure of the applicant to meet municipal qualifications, pending charges against or the conviction of any felony, misdemeanor, municipal offense or other offense, the circumstances of which substantially relate to the circumstances of the particular licensed or permitted activity, by the applicant or by any employee or other agent of the applicant. If the activities of the applicant involve a licensed premises, whether the premises tends to facilitate a public or private nuisance or has been the source of congregations of persons which have resulted in any of the following: disturbance of the peace; illegal drug activity; public drunkenness; drinking in public; harassment of passers-by; gambling; prostitution; sale of stolen goods; public urination; theft; assaults; battery; acts of vandalism including graffiti, excessive littering, loitering, illegal parking, loud noise at times when the licensed premise is open for business; traffic violations; curfew violations; lewd conduct; display of materials harmful to minors, pursuant to s. 106-9.6; or any other factor which reasonably relates to the public health, safety and welfare, or failure to comply with the approved plan of operation. See attached police report or correspondence.

**Notice for applicants with warrants or unpaid fines:**

Proof of warrant satisfaction or payment of fines must be submitted at the hearing on the above date and time. Failure to comply with this requirement may result in a delay of the granting/denial of your application.

Failure to appear at this meeting may result in the denial of your license. Individual applicants must appear only in person or by an attorney. Corporate or Limited Liability applicants must appear only by the agent designated on the application or by an attorney. Partnership applicants must appear by a partner listed on the application or by an attorney. If you wish to do so and at your own expense, you may be accompanied by an attorney of your choosing to represent you at this hearing.

You will be given an opportunity to speak on behalf of the application and to respond and challenge any charges or reasons given for the denial. No petitions can be accepted by the committee, unless the people who signed the petition are present at the committee hearing and willing to testify. You may present witnesses under oath and you may also confront and cross-examine opposing witnesses under oath. If you have difficulty with the English language, you should bring an Interpreter with you, at your expense, so that you can answer questions and participate in your hearing.

You may examine the application file at this office during regular business hours prior to the hearing date. Inquiries regarding this matter may be directed to the person whose signature appears below.

Limited parking for persons attending meetings in City Hall is available at reduced rates (5 hour limit) at the Milwaukee Center on the southwest corner of East Kilbourn and North Water Street. Parking tickets must be validated in the first floor information booth in City Hall.

PLEASE NOTE: Upon reasonable notice, efforts will be made to accommodate the needs of disabled individuals through sign language interpreters or other auxiliary aids. For additional information or to request this service, contact the Council Services Division ADA Coordinator at (414) 286-2998, Fax - (414) 286-3456, TDD - (414) 286-2025.

JIM OWCZARSKI, CITY CLERK

BY: \_\_\_\_\_

Jessica Celella  
License Division Manager

**If you have questions regarding this notice, please contact the License Division at (414) 286-2238.**

200 E. Wells Street, Room 105, City Hall, Milwaukee, WI 53202. [www.milwaukee.gov/license](http://www.milwaukee.gov/license)  
Phone: (414) 286-2238 Fax: (414) 286-3057 Email Address: [License@milwaukee.gov](mailto:License@milwaukee.gov)

## Cooney, Jim

---

**From:** Celella, Jessica  
**Sent:** Thursday, February 15, 2018 2:35 PM  
**To:** Cooney, Jim  
**Cc:** Byrd, Yashica  
**Subject:** FW: MKE Foods  
**Attachments:** Milwaukee Foods loitering and littering.docx; Mke foods black meet.jpg

Please add

**REDACTED RECORD**

---

**From:** Trotter, Jensen  
**Sent:** Wednesday, February 14, 2018 4:02 PM  
**To:** .  
**Cc:** Bauman, Robert; Byrd, Yashica; Celella, Jessica; Raden, Chad; St. Junior, Tyrone  
**Subject:** FW: MKE Foods

Thanks very much for sharing! I'll be sure to pass your statement and included documents on to Licenses.

### Jensen Trotter

Legislative Assistant  
City of Milwaukee Common Council  
Alderman Robert Bauman | 4th District  
200 East Wells Street – Room 205 | Milwaukee, WI 53202  
(414) 286-2886 **Office** | (414) 286-3456 **Fax**  
[aide4@milwaukee.gov](mailto:aide4@milwaukee.gov) **Email**

---

**From:**  
**Sent:** Wednesday, February 14, 2018 3:51 PM  
**To:** Trotter, Jensen  
**Subject:** MKE Foods

Jensen:

In follow up to my visit to Milwaukee Foods, please accept the following.

I have visited Milwaukee Foods twice in my role as neighbor and Merrill Park Association President. On the first visit I noted a wall of coolers dedicated to beer and soda. Near the back of the store there is a "fresh" deli counter. The food was oddly packaged with deli meat stored above open vegetables and fruit. Grocery aisles were dedicated to canned goods and about 6 straight feet of ramen noodles. The other aisle was all liter sodas. Meat in the freezer was burnt and in some cases black. Pictures attached.

I wrote a letter to the owner from our notifying him of our interest in developing a park. Neighbors are concerned for loitering and litter. His son set up a time for us to meet, February 12 at 8am. Mr. Patel waited on customers while we spoke. He told me that he keeps the area free of litter and does not allow loitering. When informed of a proposed park he stated that he wanted to purchase the land and build a bigger store. I told him that MPNA was not interested in further expansion of liquor stores and would oppose his upcoming Liquor License. He insisted that he would get the license and needed the license. He asked me "How much money do you want?" I told him he was welcome to join the . He said that he would. I ended the meeting, feeling uncomfortable.



During our 10 minute meeting he waited on 5 customers. One man bought 2 six packs of beer at about 8:05am.

**REDACTED RECORD**

December 29, 2017

Mr. Rekhaben G Patel  
3972 S 95th St  
Greenfield, WI

REDACTED RECORD

Dear Mr. Patel:

I am the newly elected [redacted] I am writing to you in order to introduce myself and offer to schedule a time to meet.

[redacted] a 23 year old [redacted] that works to improve the quality of life within the area bounded by [redacted]. We are neighborhood residents and homeowners who seek to improve infrastructure, housing stock and to reduce crime.

We understand that you own the Milwaukee Food Market, a grocery store that sells malt beverages. In Merrill Park at 2903 W. Clybourn Avenue. Although there is a posted "No Loitering" sign at the door, your employees do nothing to deter loitering or littering. As a result, the grocery store has negative impacts on area homes related to noise and litter. The store itself sells highly priced, unhealthy foods that are in poor condition. Much of the store sales floor is dedicated to alcohol and soda sales.

There is an upcoming proposal to create a park in the vacant lots across the street from Milwaukee Food Market. MPNA is requesting that you take immediate action to reduce the loitering and littering by your customers and that you communicate with us what steps you plan to take to decrease the negative impacts that your store has on the neighborhood.

Please feel free to contact me at [redacted] to set up a time to meet. Thank you.

Sincerely,

cc: Alderman Robert Bauman  
Alderman Tony Zielinski



Kraft  
Macaroni & Cheese  
**Deluxe**  
2% Milk Cheese  
7 NO ARTIFICIAL FLAVORS  
made with REAL cheese

**Maruchan  
Instant Lunch  
Soup Bowl**  
\$ 0.69 EA

**HOT & SPICY CHICKEN**

**BEEF FLAVOR**

**Maruchan  
Instant Lunch**  
California Style Vegetable

**Bowl of Noodles**  
Chicken

**Yonkers**  
Instant Noodles

**Bowl of Noodles**  
Vegetable

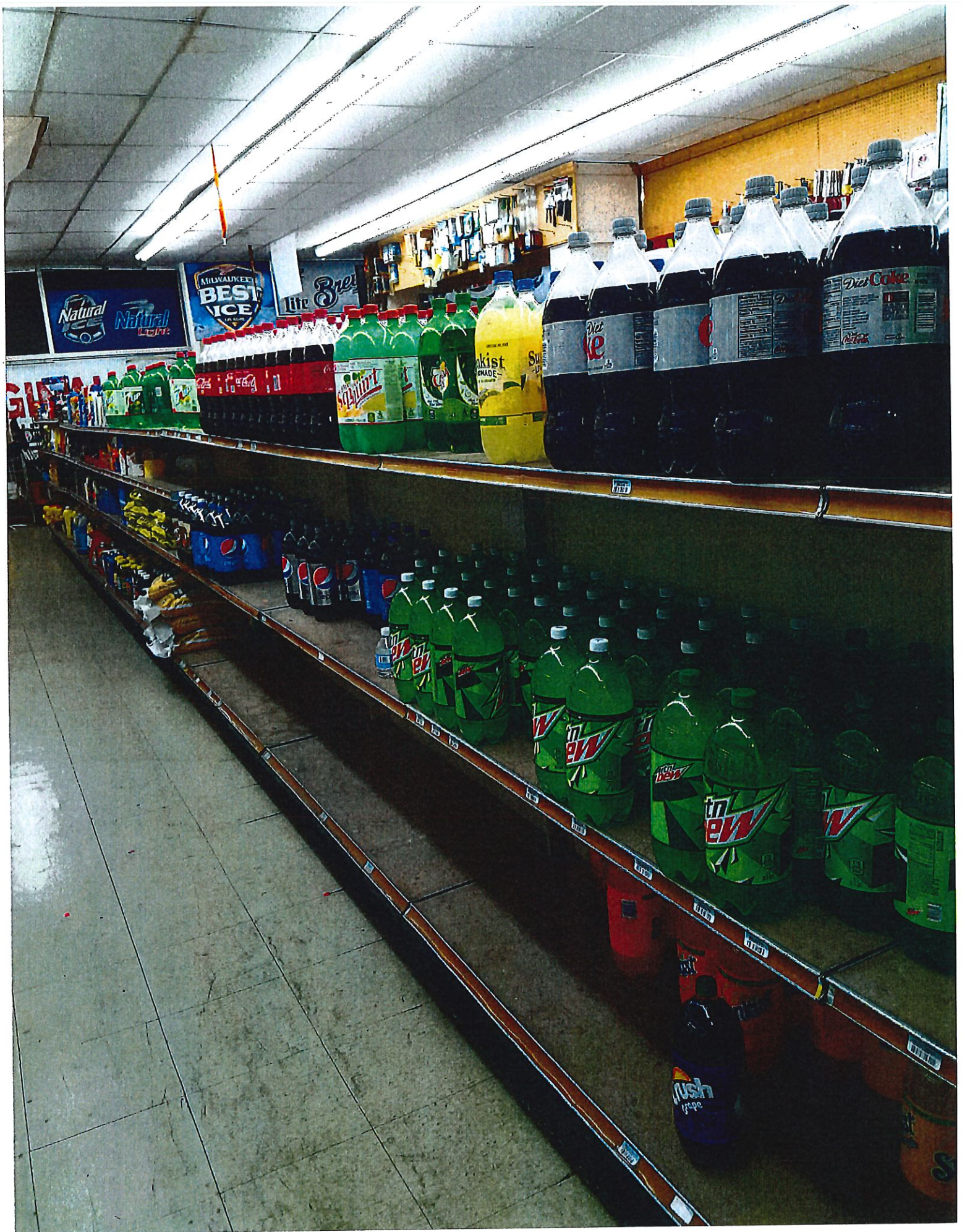



Cooney, Jim

REDACTED RECORD

**From:** Celella, Jessica  
**Sent:** Thursday, February 15, 2018  
**To:** Cooney, Jim  
**Cc:** Byrd, Yashica  
**Subject:** FW: more pictures of MKE Foods  
**Attachments:** mke foods aisle of soda.jpg; mke food aisle of ramen.jpg

Please add

---

**From:** Trotter, Jensen  
**Sent:** Wednesday, February 14, 2018  
**To:**  
**Cc:** Bauman, Robert; Byrd, Yashica; Celella, Jessica; Raden, Chad; St. Junior, Tyrone  
**Subject:** FW: more pictures of MKE Foods

Absolutely. Do you believe/know if Milwaukee Food Market is engaging in flipping Quest Cards? If so, I'll contact the State DHS office for the Office of Inspector General-Fraud section. Bob Clingforth is the contact there, correct?

Thanks again,  
Jensen

---

**From:** [redacted] rg]  
**Sent:** Wednesday, February 14, 2018  
**To:** Trotter, Jensen  
**Subject:** more pictures of MKE Foods

Jensen:

Google Office of Inspector General, State of WI.

This is an alternate way to report potential fraud at "grocery stores." These central city bodegas may flip Quest Cards, exchanging a swipe for 50% of the cash value. The state has a robust team of auditors looking for Food Stamp fraud. In this case it is both customer and retailer fraud. This is a useful tool for the Licensing Committee process.

# MILWAUKEE POLICE DEPARTMENT LICENSING

## CRIMINAL RECORD/ORDINANCE VIOLATION/INCIDENTS SYNOPSIS

**DATE:** 04/30/2018

**LICENSE TYPE:** AMALT

**NEW:**

**RENEWAL:**

**No. 273684**

**Application Date:** 04/30/2018

**License Location:** 2903 W Clybourn At

**Business Name:** Milwaukee Foods

**Licensee/Applicant:** PATEL, Rekhaben G  
(Last Name, First Name, MI)

**Date of Birth:** 10/23/2017

**Home Address:** 3972 S 96<sup>th</sup> St

**City:** Greenfield

**State:** WI **Zip Code:** 53228

**Home Phone:**

This report is written by Police Officer David Novak, assigned to the License Investigation Unit, Days.

The Milwaukee Police Department's investigation regarding this application revealed the following:

1. On 10/23/2017 an officer conducted a site visit check at Milwaukee Foods, 2903 W. Clybourn St. The officer was asking questions from the CPTED report. The store manager, Ashok PATEL, stated there are working cameras and good lighting. He was advised to call Police regarding loitering and to post additional No Loitering sign. PATEL stated they no longer sell plastic baggies or pipes of any kind.

# MILWAUKEE POLICE DEPARTMENT

## REPORT OF INCIDENTS INVOLVING LICENSED PERSONS OR PREMISES

TO: Captain Shunta A. BOSTON-SMITH

Business Name: Milwaukee Foods

Address of Licensed Premises: 2903 W Clybourn St

District: 3

Business Phone: 414-933-6008

Type of License: Trade, Food, Class A, Cig

Violation /  Incident #

Date of Incident: 10/23/17

Licensee or Manager on premises at time of violation / incident?  Yes  No

Licensee cooperative?  Yes  No (if no, explain in narrative section)

Licensee Notified by Officer: Whittenberger

Date: 10/23/17

Time: 2:00PM

Licensee or Agent's Name: Rekhabeen Patel

Date of Birth: 01/21/76

Home Address: 3972 S 96<sup>th</sup> St, Greenfield, WI 53228

Home Phone: 414-699-3374

Co-Licensee Name:

Date of Birth:

Home Address:

Home Phone:

Class S License Number:

Bartender Name:

Date of Birth:

Home Address:

Home Phone:

Class D License Number:

Licensed Person / Public Pass. Vehicle, etc.:

Date of Birth:

Home Address:

Home Phone:

Class D License Number:

### VIOLATION/INCIDENT - DESCRIBE FACTS AND CIRCUMSTANCES IN NARRATIVE SECTION

Name of Person Cited:

Date of Birth:

Citation Number:

Violation & Ord. / Statue No.:

Court Date:

Name of Person Cited:

Date of Birth:

Citation Number:

Violation & Ord. / Statue No.:

Court Date:

Name of Person Cited:

Date of Birth:

Citation Number:

Violation & Ord. / Statue No.:

Court Date:

Name of Person Cited:

Date of Birth:

Citation Number:

Violation & Ord. / Statue No.:

Court Date:

Name of Person Cited:

Date of Birth:

Citation Number:

Violation & Ord. / Statue No.:

Court Date:

Investigating Officer: *PO Dorian Whittenberger*  
PO Dorian WHITTENBERGER

District / Bureau: 32

Date: 10/23/17

*Cpt. Shunta A. Boston-Smith*  
Commanding Officer

*10/24/17*  
Date

### DISPOSITION - FOR LICENSING ONLY

Citation No.	Case Number	Disposition	Judge	Date

LICENSE INVESTIGATION UNIT  
Received *10-28-17*  
Referred  
By *[Signature]*



PA-33E Narrative

This report was written by Police Officer Dorian WHITTENBERGER, assigned to District Three – Modified Early Shift.

On October 23, 2017 at approximately 2:00PM, I conducted a site visit at 2903 W Clybourn Av (Milwaukee Foods), in the City and County of Milwaukee. I was met by the owner, Rekhaven PATEL (m/w, 01/21/76) and store manager, Ashok K. PATEL (m/w, 06/10/72). I reviewed some of the sample CPTED questions that are asked during meetings. I observed many positive things at the location. There was working cameras, good lightening, and cooperative staff and manager. Ashok stated that they no longer sell any plastic baggies, no charbroil, or pipes of any kind. As I was in the location with Ashok, there were approximately 6 black males loitering across the street in a group. I advised Ashok that these are the scenarios were police need to be called. I conducted an exterior search of the location with Ashok. I made suggestions to Ashok that there need to be more no loitering signs at the location posted in view. Ashok stated he would be getting these signs immediately. Ashok was given District Three contact guide and stated he would be in contact when there are issues persisting, and would call police when needed.



Thursday, June 14, 2018



# Notice of Public Hearing

---

PATEL, Rekhabeen G, Agent  
MILWAUKEE FOODS at 2903 W CLYBOURN St  
Class A Malt, Food Dealer, and Weights & Measures License Renewal Applications

**Tuesday, June 26, 2018 at 1:30 PM**

To whom it may concern:

The above application has been made by the above named applicant(s). This requires approval from the Licenses Committee and the Common Council of the City of Milwaukee. The hearing before the Licenses Committee will take place on 6/26/2018 at 1:30 PM, in Room 301-B, Third Floor, City Hall. If you wish, you may provide testimony at the hearing regarding the request; see below for further information. You are not required to attend the hearing. Once the Licenses Committee makes its recommendation, this recommendation is forwarded to the full Common Council for approval at its next regularly scheduled hearing. Please review the information below and if you have further questions regarding this process, please contact the License Division at (414) 286-2238.

---

## **Important details for those wishing to provide information for the Licenses Committee to consider when making its recommendation:**

1. The license application is scheduled to be heard at the above time. Due to other hearings running longer than scheduled, you may have to wait some time to provide your testimony.
2. You must appear in person and testify as to matters that you have personally experienced or seen. (You cannot provide testimony for your neighbor, parent or anyone else; this is considered hearsay and cannot be considered by the committee.)
3. No letters or petitions can be accepted by the committee (unless the person who wrote the letter or the persons who signed the petition are present at the committee hearing and willing to testify).
4. Persons opposed to the license application are given the opportunity to testify first; supporters may testify after the opponents have finished.
5. When you are called to testify, you will be sworn in and asked to give your name, and address. (If your first and/or last names are uncommon please spell them.)
6. You may then provide testimony.
  - a. Include only information relating to the above license application.
  - b. Include only information you have personally witnessed or seen.
  - c. Provide concise and relevant information detailing how this business has affected or may affect the peaceful enjoyment of your neighborhood.
  - d. If by the time you have the opportunity to testify, the information you wish to share has already been provided to the committee, you may state that you agree with the previous testimony. Redundant or repetitive testimony will not assist the committee in making its recommendation.
7. After giving your testimony, the members of the Licenses Committee and the licensee may ask questions regarding the testimony you have given or other factors relating to the license application.
8. Business Competition is not a valid basis for denial or non-renewal of a license.  
**Please Note: If you have submitted an objection to the above application your objection cannot be considered by the committee unless you personally testify at the hearing.**

OCCUPANT	MAIL ADDRESS	CITY, STATE ZIP
CURRENT OCCUPANT	510 N 30TH ST	MILWAUKEE, WI 53208
CURRENT OCCUPANT	2905 W CLYBOURN ST 1	MILWAUKEE, WI 53208
CURRENT OCCUPANT	509 N 29TH ST	MILWAUKEE, WI 53208
CURRENT OCCUPANT	508 N 29TH ST	MILWAUKEE, WI 53208
CURRENT OCCUPANT	439 N 28TH ST	MILWAUKEE, WI 53208
CURRENT OCCUPANT	431 N 30TH ST	MILWAUKEE, WI 53208
CURRENT OCCUPANT	2924 W SAINT PAUL AVE	MILWAUKEE, WI 53208
CURRENT OCCUPANT	2818 W SAINT PAUL AVE	MILWAUKEE, WI 53208
CURRENT OCCUPANT	418 N 30TH ST	MILWAUKEE, WI 53208
CURRENT OCCUPANT	420 N 29TH ST	MILWAUKEE, WI 53208
CURRENT OCCUPANT	430 N 30TH ST	MILWAUKEE, WI 53208
CURRENT OCCUPANT	432 N 29TH ST	MILWAUKEE, WI 53208
CURRENT OCCUPANT	516 N 30TH ST	MILWAUKEE, WI 53208
CURRENT OCCUPANT	446 N 30TH ST	MILWAUKEE, WI 53208
CURRENT OCCUPANT	521 N 29TH ST	MILWAUKEE, WI 53208
CURRENT OCCUPANT	2830A W SAINT PAUL AVE	MILWAUKEE, WI 53208
CURRENT OCCUPANT	411 N 29TH ST	MILWAUKEE, WI 53208
CURRENT OCCUPANT	514 N 30TH ST	MILWAUKEE, WI 53208
CURRENT OCCUPANT	2929 W CLYBOURN ST	MILWAUKEE, WI 53208
CURRENT OCCUPANT	444 N 30TH ST	MILWAUKEE, WI 53208
CURRENT OCCUPANT	2905 W CLYBOURN ST 2	MILWAUKEE, WI 53208
CURRENT OCCUPANT	2905 W CLYBOURN ST 5	MILWAUKEE, WI 53208
CURRENT OCCUPANT	513 N 29TH ST	MILWAUKEE, WI 53208
CURRENT OCCUPANT	3003 W CLYBOURN ST	MILWAUKEE, WI 53208
CURRENT OCCUPANT	510 N 29TH ST	MILWAUKEE, WI 53208
CURRENT OCCUPANT	2820 W CLYBOURN ST B	MILWAUKEE, WI 53208
CURRENT OCCUPANT	2820 W CLYBOURN ST A	MILWAUKEE, WI 53208
CURRENT OCCUPANT	2820 W CLYBOURN ST C	MILWAUKEE, WI 53208
CURRENT OCCUPANT	2920 W SAINT PAUL AVE	MILWAUKEE, WI 53208
CURRENT OCCUPANT	416 N 30TH ST	MILWAUKEE, WI 53208
CURRENT OCCUPANT	432 N 30TH ST	MILWAUKEE, WI 53208
CURRENT OCCUPANT	2905 W CLYBOURN ST 3	MILWAUKEE, WI 53208
CURRENT OCCUPANT	503 N 29TH ST	MILWAUKEE, WI 53208
CURRENT OCCUPANT	435 N 30TH ST	MILWAUKEE, WI 53208
CURRENT OCCUPANT	3009 W CLYBOURN ST A	MILWAUKEE, WI 53208
CURRENT OCCUPANT	504 N 29TH ST	MILWAUKEE, WI 53208
CURRENT OCCUPANT	2830 W SAINT PAUL AVE	MILWAUKEE, WI 53208
CURRENT OCCUPANT	2826 W SAINT PAUL AVE	MILWAUKEE, WI 53208
CURRENT OCCUPANT	407 N 29TH ST	MILWAUKEE, WI 53208
CURRENT OCCUPANT	423 N 29TH ST	MILWAUKEE, WI 53208
CURRENT OCCUPANT	423 N 28TH ST	MILWAUKEE, WI 53208
CURRENT OCCUPANT	427 N 28TH ST	MILWAUKEE, WI 53208
CURRENT OCCUPANT	433 N 29TH ST	MILWAUKEE, WI 53208
CURRENT OCCUPANT	518 N 30TH ST	MILWAUKEE, WI 53208
CURRENT OCCUPANT	2905 W CLYBOURN ST 6	MILWAUKEE, WI 53208
CURRENT OCCUPANT	437 N 30TH ST	MILWAUKEE, WI 53208

CURRENT OCCUPANT	3011 W CLYBOURN ST	MILWAUKEE, WI 53208
CURRENT OCCUPANT	438 N 29TH ST	MILWAUKEE, WI 53208
CURRENT OCCUPANT	421 N 30TH ST	MILWAUKEE, WI 53208
CURRENT OCCUPANT	425 N 30TH ST	MILWAUKEE, WI 53208
CURRENT OCCUPANT	420A N 29TH ST	MILWAUKEE, WI 53208
CURRENT OCCUPANT	431 N 29TH ST	MILWAUKEE, WI 53208
CURRENT OCCUPANT	514A N 30TH ST	MILWAUKEE, WI 53208
CURRENT OCCUPANT	2929A W CLYBOURN ST	MILWAUKEE, WI 53208
CURRENT OCCUPANT	442 N 30TH ST	MILWAUKEE, WI 53208
CURRENT OCCUPANT	509 N 28TH ST	MILWAUKEE, WI 53208
CURRENT OCCUPANT	437 N 28TH ST	MILWAUKEE, WI 53208
CURRENT OCCUPANT	3009 W CLYBOURN ST	MILWAUKEE, WI 53208
CURRENT OCCUPANT	2922 W SAINT PAUL AVE	MILWAUKEE, WI 53208
CURRENT OCCUPANT	2826A W SAINT PAUL AVE	MILWAUKEE, WI 53208
CURRENT OCCUPANT	432A N 30TH ST	MILWAUKEE, WI 53208
CURRENT OCCUPANT	434 N 30TH ST	MILWAUKEE, WI 53208
CURRENT OCCUPANT	434 N 29TH ST	MILWAUKEE, WI 53208
CURRENT OCCUPANT	522 N 30TH ST	MILWAUKEE, WI 53208
CURRENT OCCUPANT	2905 W CLYBOURN ST 4	MILWAUKEE, WI 53208
CURRENT OCCUPANT	3001 W CLYBOURN ST	MILWAUKEE, WI 53208
CURRENT OCCUPANT	443 N 28TH ST	MILWAUKEE, WI 53208
CURRENT OCCUPANT	433 N 30TH ST	MILWAUKEE, WI 53208
CURRENT OCCUPANT	416 N 29TH ST	MILWAUKEE, WI 53208
CURRENT OCCUPANT	422 N 29TH ST	MILWAUKEE, WI 53208
CURRENT OCCUPANT	435 N 29TH ST	MILWAUKEE, WI 53208

Total Records: 71

Radius: 250.0 feet and Center of Circle: 2903 W Clybourn St

**2018-2019 Plan of Operation for 2903 W CLYBOURN ST**

**1. Litter & Security Plans**

How are the grounds kept clean?  Sweep  Pressure Wash  Pick Up Litter  Other:

How often will grounds be cleaned?  Daily  Weekly  Other:

Who cleans the grounds?  Licensee  Building Owner  Employees  Hired Maintenance  Other:

How are noise issues prevented and/or addressed?  Security  Manager approaches customer(s)  Call Police  Signs Posted  Other:

Are there designated outdoor smoking areas?  No  Yes If Yes, Describe:

Number of garbage cans: Inside 2 Locations: East side  
 Outside 2 Locations: back store

Is a crowd control barrier used?  No  Yes If Yes, Describe:

Number of restrooms: 2 Name of solid waste contractor:

Are there parking spaces on the premises?  No  Yes If Yes, list number of spaces: 3 and describe security plans:

Are there designated loading areas?  No  Yes If Yes, describe security plans:

Do you have security personnel on the premise?  No  Yes If Yes, how many? \_\_\_\_\_

AND What are their responsibilities? \_\_\_\_\_

What security equipment do they use? \_\_\_\_\_

List their licensing, certification or training credentials: security alarm system monitor

Are there security cameras?  No  Yes If Yes, list all locations: inside and outside back and front

Are searches and/or identification checks conducted upon entry?  No  Yes If Yes, describe:

**2. Percentage of Sales (must total 100%)**

Alcohol 14 % Food Sales 60 % Entertainment 1 % Other 20 %

**3. Businesses On The Premises (choose all that apply):**

- Restaurant  Cafe/Coffee Shop  Cocktail Lounge  Convenience Store  Night Club  Liquor Store  Tavern  Sports Facility  
 Hotel  Banquet Hall  Supermarket  Private/Fraternal/Veterans' Club  Other:

**4. Hours of Operation and Age Restriction**

Are there any changes to the current hours of operation or age restriction?  No  Yes If Yes, Describe:

Please Note: If you will be open earlier or later than the hours listed on your current license for even one event or holiday (for example, St. Patrick's Day, Brewers Opening Day, etc.) during the license period, this must be reported and printed on your license. Your hours of operation and age restriction are listed on your current license.

**5. Floor Plan and Capacity**

Are you requesting any changes to your capacity or floor plan\*?  No  Yes If yes, describe: \_\_\_\_\_ and submit a new floor plan with this renewal application. A sample plan can be found online at [www.milwaukee.gov/licenses](http://www.milwaukee.gov/licenses) under License Forms and Related Information.

Alcohol/Food Establishments: A "Permanent Extension of Premises Application" is required if you are adding any square footage to the licensed premises.

**6. Sidewalk Dining: Fee:**

Are there any changes to the sidewalk dining site plan?  No  Yes If Yes, submit an updated site plan with this application.

**7. Food License: FOOD 8025 Fee: \$575.00**

Your current food license includes the following food operations: Processing, Hazardous Foods, Sales \$20,001 - \$200,000, Convenience. Are there any changes to your food operations as listed above?  No  Yes, if Yes, explain \_\_\_\_\_

**8. Weights and Measures: W&M 3365 Fee: \$55.00**

Number/Type of Devices:  
 SCALES 0 TO 300 LBS = 1  
 Are there any changes to the number or types of devices?  No  Yes  
 If yes, contact our office for further instructions.

**1. CURRENT APPROVED ENTERTAINMENT**

The following types of entertainment have been approved for your current Public Entertainment Premises license:

**2. ADDING ENTERTAINMENT**

If applicable, check any entertainment you wish to add: **ONLY CHECK ENTERTAINMENT TYPE(S) YOU ARE ADDING. YOUR CURRENT APPROVED ENTERTAINMENT IS LISTED ABOVE.**

- |   |  |  |   |
|---|--|--|---|
| <input type="checkbox"/> Instrumental Musicians                         | <input type="checkbox"/> Bands                                   | <input type="checkbox"/> Battle of the Bands                   | <input type="checkbox"/> Comedy Acts  |
| <input type="checkbox"/> Disc Jockey                                    | <input type="checkbox"/> Magic Shows                             | <input type="checkbox"/> Poetry Readings                       | <input type="checkbox"/> Dancing by Performers                                |
| <input type="checkbox"/> Jukebox  | <input type="checkbox"/> Wrestling                               | <input type="checkbox"/> Patron Contests                       | <input type="checkbox"/> Patrons Dancing                                      |
| <input type="checkbox"/> Adult Entertainment/<br>Strippers/Erotic Dance | <input type="checkbox"/> Karaoke                                 | <input type="checkbox"/> Bowling Alley<br>How many? _____      | <input type="checkbox"/> Pool Tables<br>How many? _____                       |
| <input type="checkbox"/> Motion Pictures<br>How many screens? _____     | <input type="checkbox"/> Amusement Machines –<br>How many? _____ | <input type="checkbox"/> Concerts<br>Approx. # per year? _____ | <input type="checkbox"/> Theatrical Performances<br>Approx. # per year? _____ |
| <input type="checkbox"/> Other: _____                                   |  |  |   |

No entertainment changes can take place until approved by Common Council and a new license has been issued and posted on the premises.

**3. REMOVING ENTERTAINMENT**

If applicable, list any entertainment you wish to remove:

**4. PROMOTERS/SOUND AMPLIFICATION**

Will promoters ever be used for any of the entertainment?  No  Yes If Yes, Describe:

At any time will sound amplification be used?  No  Yes If Yes, Describe:

**5. NOTARIZED SIGNATURE**

I understand that after the license has been issued, a change to the plan of operation will require a written request to change and approval from the Common Council.

I agree to inform the City Clerk within 10 days of any substantial changes in the information supplied in this application.

I understand that I shall not willfully refuse to provide the services offered under this license, or add charges or require deposits not required of the general public because of race, color, sex, religion, national origin or ancestry, age, handicap, lawful source of income, marital status, sexual orientation, gender identity or expression, familial status or the fact that a person is now or has been a member of the military service, whether dressed in uniform or not; and shall not seek such information as a condition of employment, or penalize any employee or discriminate in the selection of personnel for training or promotion on the basis of such information.

I have knowledge of the City Ordinances currently regulating public entertainment, and understand that the license may be subject to suspension, non-renewal or revocation, if I violate any rule, law or regulation of the city of Milwaukee and State of Wisconsin.

**SUBSCRIBED AND SWORN TO BEFORE ME**

This \_\_\_\_\_ day of \_\_\_\_\_  
*Asit N. Patel*  
(Clerk/Notary Public)  
My Commission Expires \_\_\_\_\_  
\*Notary Seal must be affixed.

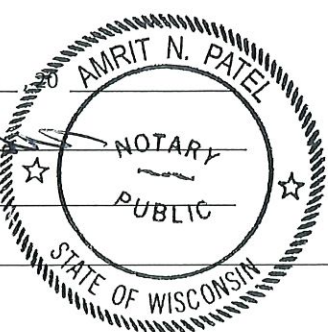

*X Reelha Patel*  
Sole Proprietor, a Partner, or if a Corporation or LLC,  
the Agent must sign