

DUD# 2815

# CERTIFIED SURVEY MAP NO. \_\_\_\_\_

Lots 5 thru 9, in Block 9, in part of Blocks 4, 5 and 6 and all of Block 7, 8 and 9 Germania Park, being a part of the Southeast 1/4 of the Southeast 1/4 of Section 13, Township 7 North, Range 21 East, in the City of Milwaukee, Milwaukee County, Wisconsin.

ALL DIMENSIONS SHOWN ARE MEASURED TO THE NEAREST HUNDREDTH OF A FOOT.  
ALL BEARINGS ARE REFERENCED TO THE WEST LINE OF THE SOUTHEAST 1/4 OF SECTION 13, T7N, R21E, WHICH BEARS N00°40'50"E.

+ INDICATES 8' CHISELED OFFSET CROSS (FOUND).  
O INDICATES SET 1.315" O.D. IRON PIPE AT LEAST 18" IN LENGTH, 1.68 LBS. PER LINEAL FOOT.

TAX KEY NOS.  
326-1259-000-0  
326-1260-000-6  
326-1261-000-1  
ZONED RT4

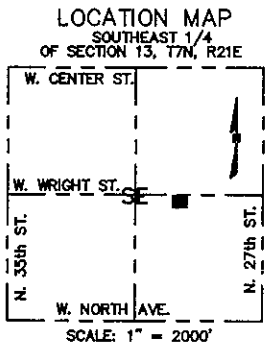
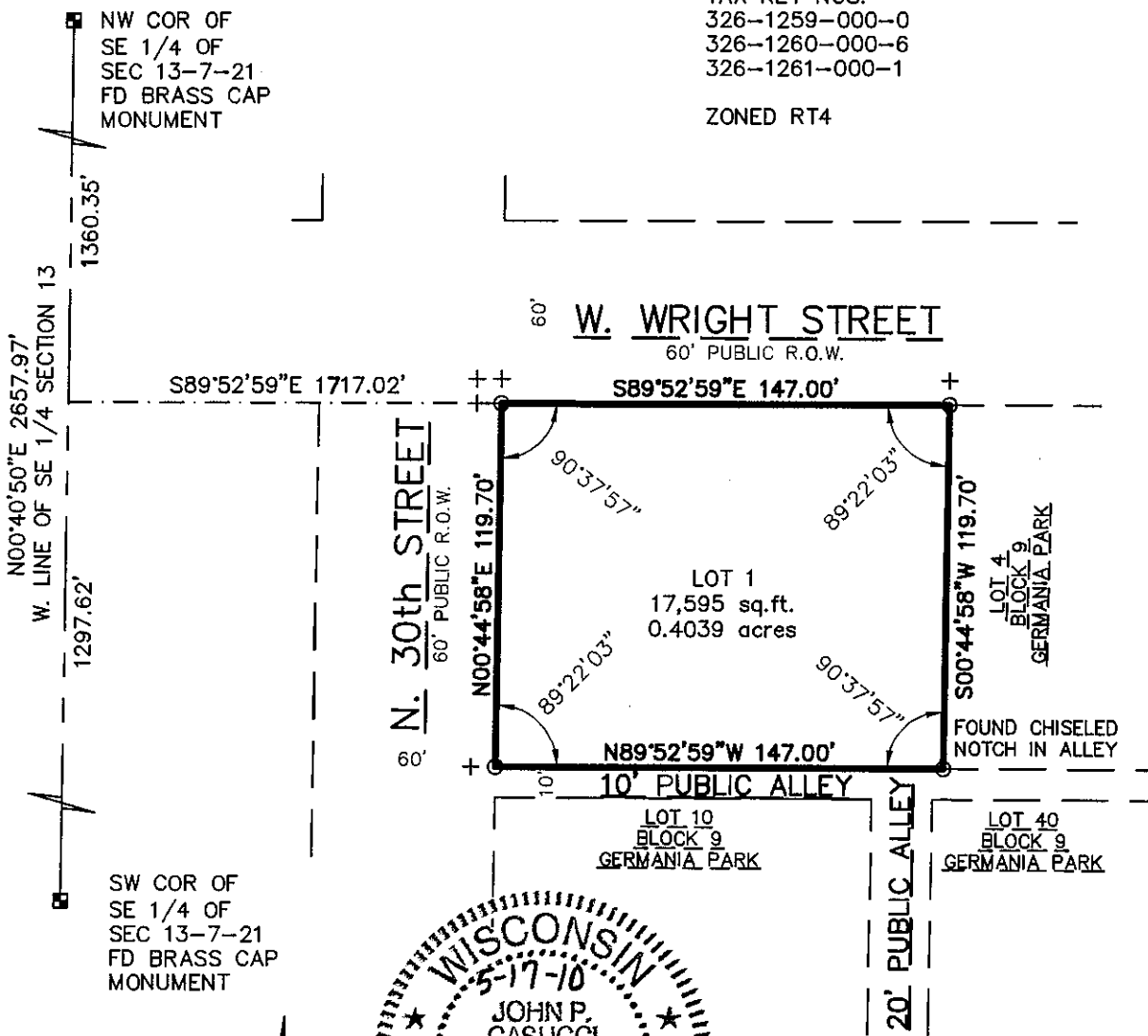

WISCONSIN  
5-17-10  
JOHN P. CASUCCI  
S-2055  
OGONCOWOC, WI  
LAND SURVEYOR

*John P. Casucci*

**R.A. Smith National, Inc.**  
Beyond Surveying  
and Engineering

16745 W. Bluemound Road, Brookfield WI 53005  
262-781-1000 Fax 262-797-7373  
www.rasmlnational.com

S:\5162684\dwg\  
CS101L60.dwg\CS101L60

SHEET 1 OF 4 SHEETS

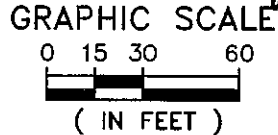

DEPARTMENT OF CITY  
DEVELOPMENT  
CITY OF MILWAUKEE

MAY 25 2010

*[Signature]*  
AFF APPROVED

INFRASTRUCTURE  
SERVICES DIVISION

*Marcia Connell* 7-8-10  
CENTRAL DRAFTING & RECORDS MANAGER

*Timothy J. Thun* 7/1/10  
ENGR. IN CHARGE ENVIRON. ENGR.

*[Signature]* CORRECT

*[Signature]* 7/18/10  
CITY ENGINEER APPROVED



DLD#2815

CERTIFIED SURVEY MAP NO. \_\_\_\_\_

Lots 5 thru 9, in Block 9, in part of Blocks 4, 5 and 6 and all of Block 7, 8 and 9 Germania Park, being a part of the Southeast 1/4 of the Southeast 1/4 of Section 13, Township 7 North, Range 21 East, in the City of Milwaukee, Milwaukee County, Wisconsin.

CORPORATE OWNER'S CERTIFICATE

NEXT DOOR FOUNDATION, INC., a corporation duly organized and existing under and by virtue of the laws of the State of Wisconsin, as owner, certifies that said corporation caused the land described on this map, to be surveyed, divided and mapped as represented on this Certified Survey Map in accordance with the requirements of Chapter 119 of the Milwaukee Code of Ordinances.

IN consideration of the approval of the map by the Common Council of the City of Milwaukee and in accordance with Chapter 119 of the Milwaukee Code, the undersigned agrees:

- A. That all utility lines to provide electric power and telephone service and cable television or communications systems lines or cables to all lots in the Certified Survey Map shall be installed underground in easements provided therefore, where feasible.

THIS agreement shall be binding on the undersigned and assigns.

IN Witness Whereof, NEXT DOOR FOUNDATION, INC., has caused these presents to be signed by Carlos Mazul, its \_\_\_\_\_, this 24 day of June, 2010.

NEXT DOOR FOUNDATION, INC.

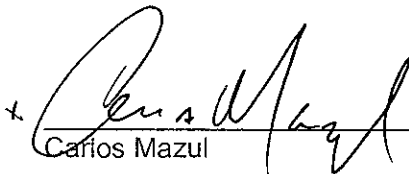
  
 \_\_\_\_\_  
 Carlos Mazul

STATE OF WISCONSIN     }  
   }SS  
 MILWAUKEE COUNTY     }

PERSONALLY came before me this 24 day of June, 2010,

Carlos Mazul, Facility Manager, to me known as the person (name) (title)

who executed the foregoing instrument and to me known to be the \_\_\_\_\_ of the corporation, and acknowledged that he executed the foregoing instrument as such officer as the deed of the corporation, by its authority.

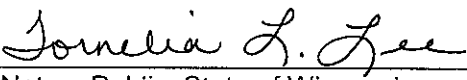
  
 \_\_\_\_\_  
 Notary Public, State of Wisconsin

My commission expires 9/12/10

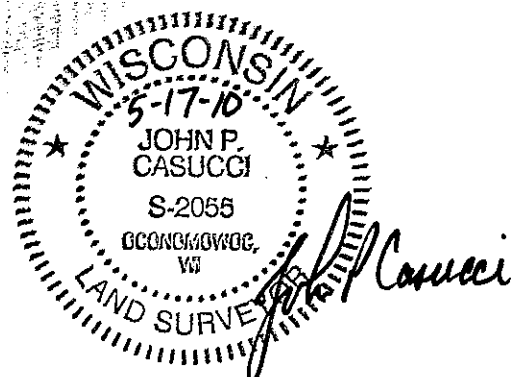
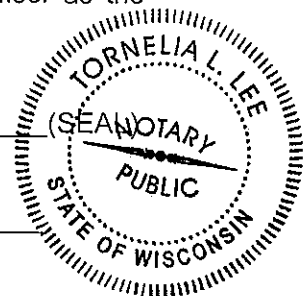

DUD#2815

CERTIFIED SURVEY MAP NO. \_\_\_\_\_

Lots 5 thru 9, in Block 9, in part of Blocks 4, 5 and 6 and all of Block 7, 8 and 9 Germania Park, being a part of the Southeast 1/4 of the Southeast 1/4 of Section 13, Township 7 North, Range 21 East, in the City of Milwaukee, Milwaukee County, Wisconsin.

COMMON COUNCIL CERTIFICATE OF APPROVAL

I certify that this Certified Survey Map was approved under Resolution File No.

100405 adopted by the Common Council of the City of Milwaukee on \_\_\_\_\_

July 27, 2010

  
RONALD D. LEONHARDT, CITY CLERK

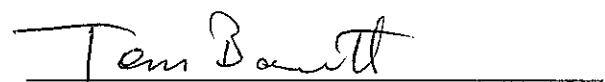
  
TOM BARRETT, MAYOR

CERTIFICATE OF CITY TREASURER

STATE OF WISCONSIN }  
                                  :SS  
MILWAUKEE COUNTY }

I, WAYNE F. WHITTOW, being the duly elected, qualified and acting City Treasurer of the City of Milwaukee, certify that in accordance with the records in the office of the City Treasurer of the City of Milwaukee there are no unpaid taxes or unpaid special assessments on the land included in this Certified Survey Map.

7-9-10  
DATE

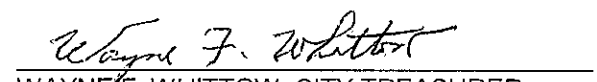
  
WAYNE F. WHITTOW, CITY TREASURER

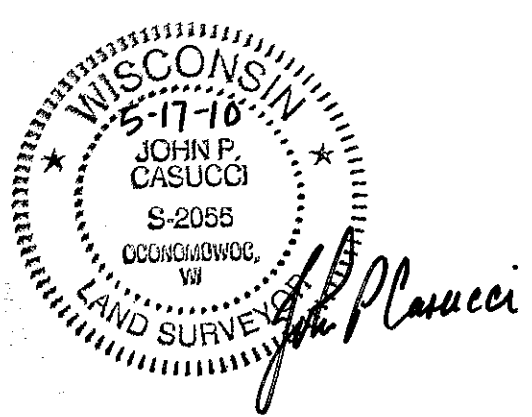

THIS INSTRUMENT WAS DRAFTED BY JOHN P. CASUCCI  
REGISTERED LAND SURVEYOR S-2055