

UNIVERSITY CLUB

924 EAST WELLS ST MILWAUKEE, WI 53202

ARCHITECT: KAHLER SLATER

CONTRACTOR:

SHOP DRAWINGS FOR EXTERIOR WINDOWS

REVISIONS

No.	Description:	Date:	By:
1			

FOR APPROVAL

SUBMITTAL WAS REVIEWED FOR DESIGN CONFORMITY AND GENERAL CONFORMANCE TO CONTRACT INFORMATION THAT IT GIVES TO LEWIS DRAFTING, LLC TO ENSURE COMPLIANCE WITH THE PROJECTS CONTRACT DOCUMENTS, INCLUDING, BUT NOT LIMITED TO, QUANTITIES, DIMENSIONING, HANDING OF DOORS, DOOR STYLE TYPES, FRAMING TYPES, ALIGNMENT OF VERTICAL AND HORIZONTAL FRAMING MEMBERS, HARDWARE TYPES AND COMPATIBILITY, FRAMING FINISH, GLASS TYPES, TEMPERED SAFETY GLASS LOCATIONS PER BUILDING CODES, THICKNESS OF GLASS TYPES, FRAMING SELECTION TO MEET WIND AND DEAD LOADS, ANCHORAGE OF FRAMES AND ANCHOR TYPES. LEWIS DRAFTING LLC SHALL NOT BE REQUIRED TO REVIEW AND SHALL NOT BE RESPONSIBLE FOR ANY DEVIATIONS FROM THE PROJECTS CONTRACT DOCUMENTS THAT ARE NOT SHOWN ON THESE SHOP DRAWINGS. THE CONTRACTOR SHALL BE RESPONSIBLE FOR OBTAINING ALL NECESSARY PERMITS OR PROJECT DATA SUBMITTAL DURING THIS REVIEW DO NOT RELIEVE CUSTOMER FROM COMPLIANCE WITH THE REQUIREMENTS OF THE PROJECT PLANS AND SPECIFICATIONS.

BY:

PROJECT: UNIVERSITY CLUB TOWER
924 EAST WELLS STREET
MILWAUKEE, WI 53202

ARCHITECT: KAHLER SLATER
790 N WATER ST. STE 1700
MILWAUKEE, WI 53202

CONTRACTOR:

Klein-Dickert Milwaukee, Inc.
W227 N4755 DUPLAINVILLE RD.
PEWAUKEE, WI 53072
Office: (262) 650-7200
Fax: (262) 650-7210

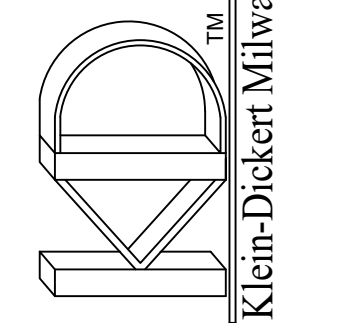

Klein-Dickert Milwaukee, Inc.

SHEET DESCRIPTION:
COVER SHEET

DATE: 09-12-2024 DRAWN BY: KJL2

DRAWING SCALE: NA Project Number:

SHEET NUMBER: 1.00

LEGENDS/SYMBOLS

- DEADLOAD ANCHOR LOCATION
- WINDLOAD ANCHOR LOCATION
- FASTENER LOCATION
- DIMENSIONAL REFERENCE / ELEVATION
- WORKING POINT
- BACKER ROD & SEALANT
- GLAZING INDICATION NUMBER
- DETAIL NUMBER
→ SHEET NUMBER
- ELEVATION TITLE
- REVISION NO.
- DENOTES NORTH DIRECTION

ABBREVIATIONS

A/C	=	ACCESS CONTROLLED
A.F.F.	=	ABOVE FINISHED FLOOR
B.O.D.	=	BOTTOM OF DOOR
B.O.H.	=	BOTTOM OF HORIZONTAL
CL	=	CENTER LINE
DIM.	=	DIMENSION
D.L.O.	=	DAYLIGHT OPENING
D.L.	=	DEAD LOAD (ANCHOR)
D.O.	=	DOOR OPENING
ELEV.	=	ELEVATION
EXT.	=	EXTERIOR
F.D.	=	FRAME DIMENSION
F.F.	=	FINISH FLOOR
F.O.F.	=	FACE OF FRAME
G.C.	=	GENERAL CONTRACTOR
INT.	=	INTERIOR
M.O.	=	MASONRY OPENING
M.L.	=	MULLION LENGTH
N.I.C.	=	NOT IN CONTRACT
N.T.S.	=	NOT TO SCALE
O.D.	=	OPENING DIMENSION
O.F.D.	=	OVERALL FRAME DIMENSION
REF.	=	REFERENCE
R.O.	=	ROUGH OPENING
T.O.F.F.	=	TOP OF FINISHED FLOOR
T.O.H.	=	TOP OF HORIZONTAL
T.O.S.	=	TOP OF SLAB
T.O.STL.	=	TOP OF STEEL
U.N.O.	=	UNLESS NOTED OTHERWISE
W.D.	=	WINDOW DIMENSION
W.L.	=	WIND LOAD (ANCHOR)
W.P.	=	WORKING POINT

GLASS SCHEDULE

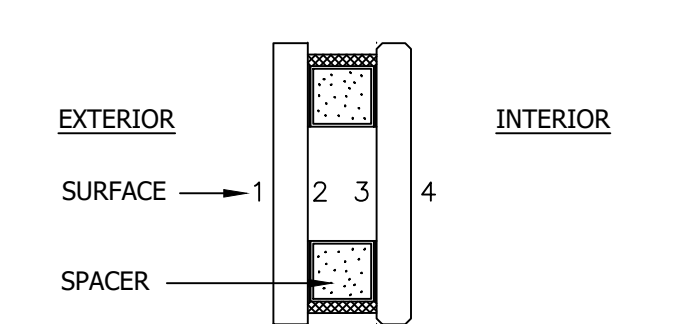

GLAZING TYPE	DESCRIPTION
(GL-1)	1" O.A. 1/4" CLEAR CARDINAL 272 LOW-E #2 1/2" AIR SPACE 1/4" CLEAR

THESE DRAWINGS WERE PREPARED WITH THE FOLLOWING DOCUMENTS	DATE
ARCHITECTURAL DRAWINGS	2/16/2024

THESE SHOP DRAWINGS HAVE NOT BEEN REVIEWED BY A PROFESSIONAL ENGINEER

SHEET INDEX

SHEET NO.	DESCRIPTION
1.00	COVER SHEET
2.00-2.05	FLOOR PLANS
3.00-3.02	STOREFRONT ELEVATIONS
4.00	STOREFRONT DETAILS
5.00-5.07	GRAHAM WINDOW ELEVATIONS
6.00-6.02	GRAHAM WINDOW DETAILS

MANUFACTURES SYSTEMS USED	WIDTH	DEPTH
KAWNEER STOREFRONT SERIES 451TVG FRONT PLANE	2"	4 1/2"
GRAHAM WINDOWS		

MATERIALS & FINISHES

INACT. ACT.

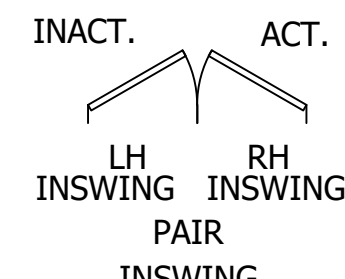

LH RH
INSWING INSWING
PAIR

INACT. ACT.

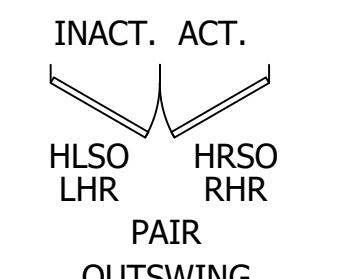

LH RH
OUTSWING OUTSWING
PAIR

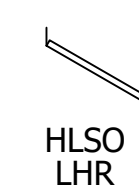

LH
LHR

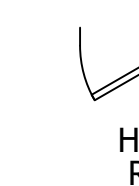

RH
RHR

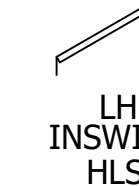

LH
INSWING
HLSI



RH
INSWING
HRSI

- GENERAL NOTES:
- ALL DIMENSIONS TO BE FIELD VERIFIED
 - FASTENERS INTO PRESERVATIVE-TREATED WOOD SHALL BE HOT-DIPPED ZINC-COATED GALVANIZED STEEL, SILICON BRONZE, OR COPPER PER IBC SECTION 2304.10.5.1

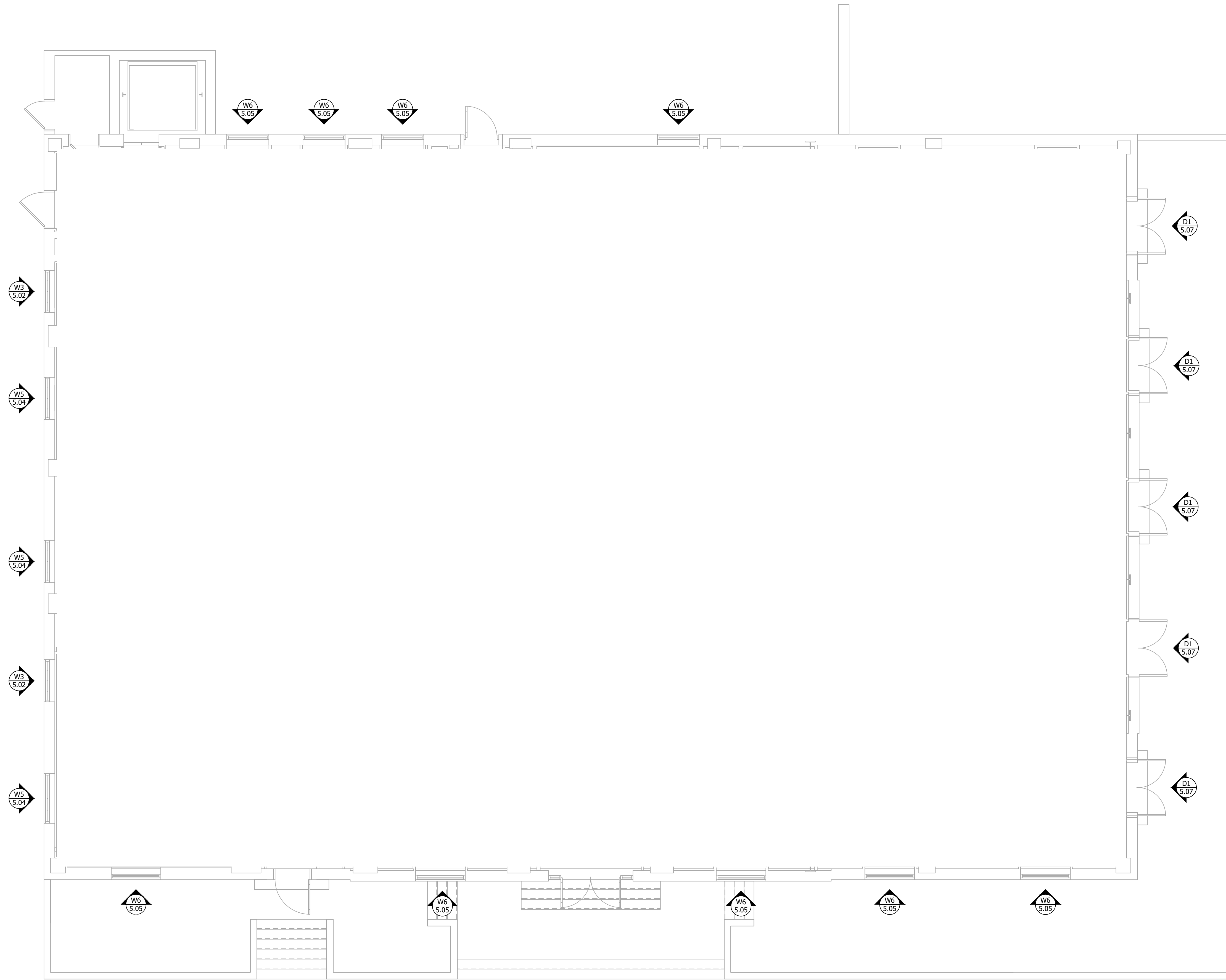

1ST FLOOR PLAN
 ARCH REF: 1/A111

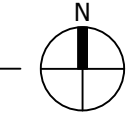

EWIS
 DRAFTING, LLC
 W2161 Out Of Town Ln.
 Kaukauna, WI. 54130

REVISIONS

No.	Description:	Date:	By:
1			

FOR APPROVAL

SUBMITTAL WAS REVIEWED FOR DESIGN CONFORMITY AND GENERAL CONFORMANCE TO CONTRACT DOCUMENTS. THIS REVIEW IS LIMITED TO THE INFORMATION PROVIDED TO EWIS DRAFTING, LLC TO ENSURE COMPLIANCE WITH THE PROJECTS CONTRACT DOCUMENTS, INCLUDING, BUT NOT LIMITED TO, QUANTITIES, DIMENSIONING, HANDING OF DOORS, DOOR STYLE TYPES, FRAMING TYPES, ALIGNMENT OF VERTICAL AND HORIZONTAL FRAMING MEMBERS, HARDWARE TYPES AND COMPATIBILITY, FRAMING FINISH, GLASS TYPES, TEMPERED SAFETY GLASS LOCATIONS PER BUILDING CODES, THICKNESS OF GLASS TYPES, FRAMING SELECTION TO MEET WIND AND DEAD LOADS, ANCHORAGE OF FRAMES AND ANCHOR TYPES. LEWIS DRAFTING LLC SHALL NOT BE REQUIRED TO REVIEW AND SHALL NOT BE RESPONSIBLE FOR ANY DEVIATIONS FROM THE PROJECTS CONTRACT DOCUMENTS THAT ARE NOT SHOWN ON PROJECT DATA SUBMITTED DURING THIS REVIEW. THIS REVIEW DOES NOT RELIEVE CUSTOMER FROM COMPLIANCE WITH THE REQUIREMENTS OF THE PROJECT PLANS AND SPECIFICATIONS.

BY: _____

PROJECT:
 UNIVERSITY CLUB TOWER
 924 EAST WELLS STREET
 MILWAUKEE, WI 53202

ARCHITECT:
 KAHLER SLATER
 790 N WATER ST. STE 1700
 MILWAUKEE, WI 53202

CONTRACTOR:

Klein-Dickert Milwaukee, Inc.
 W227 N4755 DUPAINVILLE RD.
 PEWAUKEE, WI 53072
 Office: (262) 650-7200
 Fax: (262) 650-7210

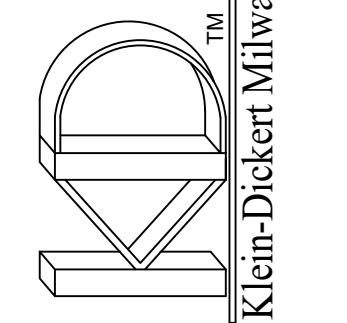

SHEET DESCRIPTION:
 FLOOR PLANS

DATE: 09-12-2024
DRAWING SCALE: 3/16" = 1'
SHEET NUMBER: 2.00

DRAWN BY: KJL2
Project Number:

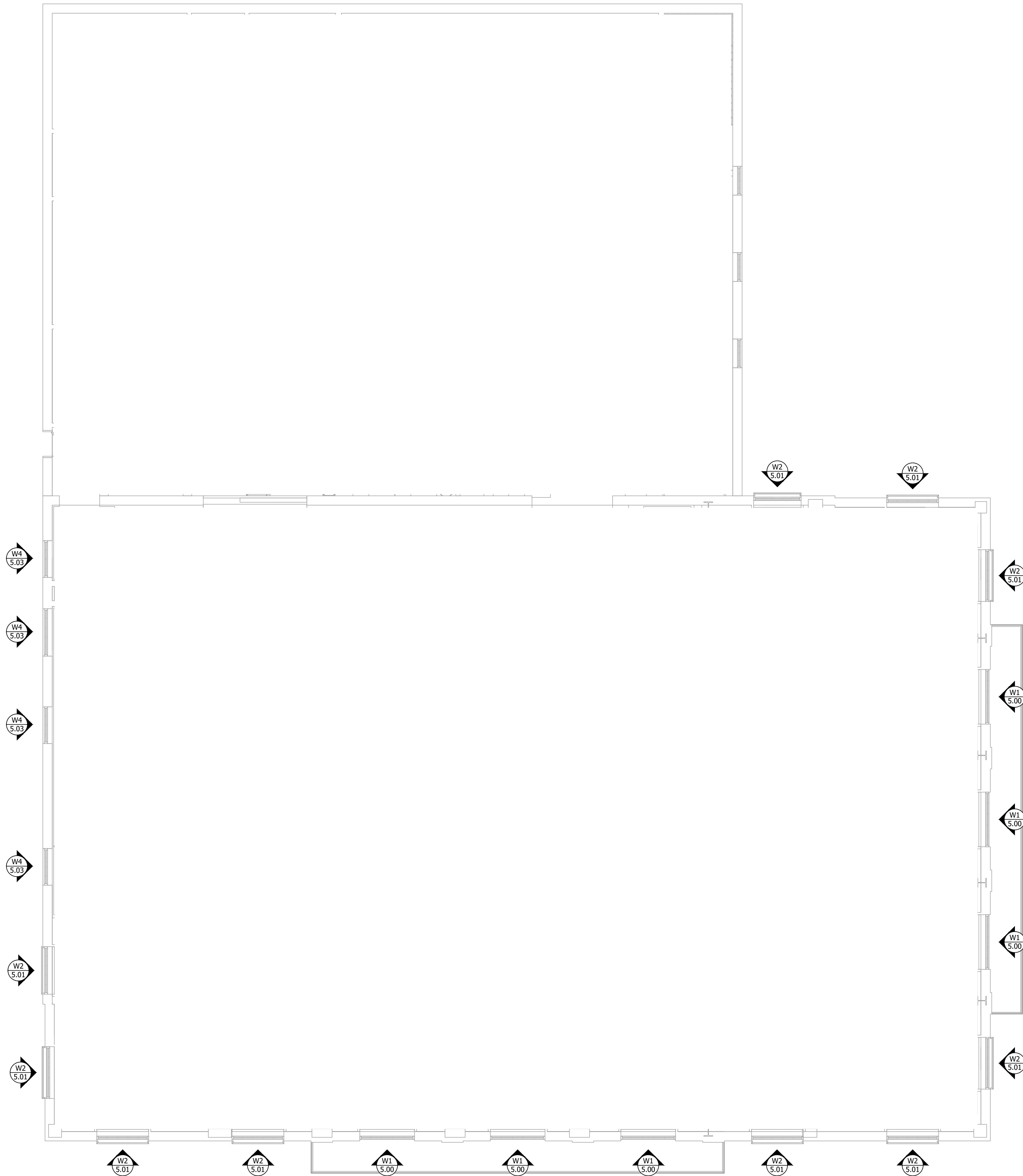

2ND FLOOR PLAN
ARCH REF: 1/A112

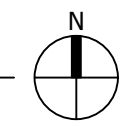

REVISIONS

No.	Description:	Date:	By:
1			

FOR APPROVAL

SUBMITTAL WAS REVIEWED FOR DESIGN CONFORMITY AND GENERAL CONFORMANCE TO CONTRACT DOCUMENTS. THIS REVIEW IS LIMITED TO THE INFORMATION PROVIDED TO EWIS DRAFTING, LLC TO ENSURE COMPLIANCE WITH THE PROJECTS CONTRACT DOCUMENTS, INCLUDING, BUT NOT LIMITED TO, QUANTITIES, DIMENSIONING, HANDING OF DOORS, DOOR STYLE TYPES, FRAMING TYPES, ALIGNMENT OF VERTICAL AND HORIZONTAL FRAMING MEMBERS, HARDWARE TYPES AND COMPATIBILITY, FRAMING FINISH, GLASS TYPES, TEMPERED SAFETY GLASS LOCATIONS PER BUILDING CODES, THICKNESS OF GLASS TYPES, FRAMING SELECTION TO MEET WIND AND DEAD LOADS, ANCHORAGE OF FRAMES AND ANCHOR TYPES. LEWIS DRAFTING LLC SHALL NOT BE REQUIRED TO REVIEW AND SHALL NOT BE RESPONSIBLE FOR ANY DEVIATIONS FROM THE PROJECTS CONTRACT DOCUMENTS THAT ARE NOT SHOWN ON THE DRAWINGS. THIS REVIEW DOES NOT RELIEVE CUSTOMER FROM COMPLIANCE WITH THE REQUIREMENTS OF THE PROJECT PLANS AND SPECIFICATIONS.

BY:

PROJECT:
UNIVERSITY CLUB TOWER
924 EAST WELLS STREET
MILWAUKEE, WI 53202

ARCHITECT:
KAHLER SLATER
790 N WATER ST. STE 1700
MILWAUKEE, WI 53202

CONTRACTOR:

Klein-Dickert Milwaukee, Inc.
W227 N4755 DUPAINVILLE RD.
PEWAUKEE, WI 53072

Office: (262) 650-7200
Fax: (262) 650-7210

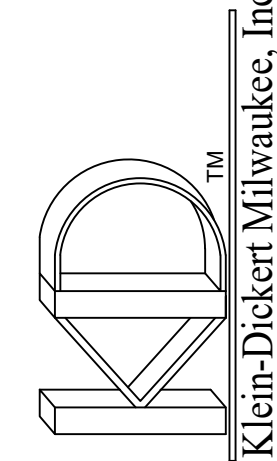

SHEET DESCRIPTION:
FLOOR PLANS

DATE:
09-12-2024

DRAWN BY:
KJL2

DRAWING SCALE:
3/16" = 1'

Project Number:

SHEET NUMBER:

2.01

REVISIONS

No.	Description:	Date:	By:
1			
2			
3			
4			
5			
6			
7			
8			
9			
10			

FOR APPROVAL

 SUBMITTAL WAS REVIEWED FOR DESIGN CONFORMITY AND GENERAL CONFORMANCE TO CONTRACT DOCUMENTS. THIS REVIEW IS LIMITED TO THE INFORMATION PROVIDED TO EWIS DRAFTING, LLC TO ENSURE COMPLIANCE WITH THE PROJECT'S CONTRACT DOCUMENTS, INCLUDING, BUT NOT LIMITED TO, QUANTITIES, DIMENSIONING, HANDING OF DOORS, DOOR STYLE TYPES, FRAMING TYPES, ALIGNMENT OF VERTICAL AND HORIZONTAL FRAMING MEMBERS, HARDWARE TYPES AND COMPATIBILITY, FRAMING FINISH, GLASS TYPES, TEMPERED SAFETY GLASS LOCATIONS PER BUILDING CODES, THICKNESS OF ANCHOR TYPES. LEWIS DRAFTING LLC SHALL NOT BE REQUIRED TO REVIEW AND SHALL NOT BE RESPONSIBLE FOR ANY DEVIATIONS FROM THE PROJECT'S CONTRACT DOCUMENTS THAT ARE NOT SHOWN ON THE DRAWINGS. THIS REVIEW DOES NOT RELIEVE CUSTOMER FROM COMPLIANCE WITH THE REQUIREMENTS OF THE PROJECT PLANS AND SPECIFICATIONS.

BY:

PROJECT: UNIVERSITY CLUB TOWER
 924 EAST WELLS STREET
 MILWAUKEE, WI 53202

ARCHITECT: KAHLER SLATER
 790 N WATER ST. STE 1700
 MILWAUKEE, WI 53202

CONTRACTOR:

Klein-Dickert Milwaukee, Inc.
 W227 N4755 DUPLAINVILLE RD.
 PEWAUKEE, WI 53072
 Office: (262) 650-7200
 Fax: (262) 650-7210

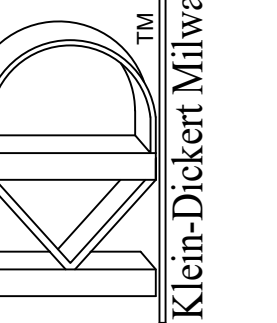

FLOOR DESCRIPTION:

FLOOR PLANS

 DATE: 09-12-2024 DRAWN BY: KJL2

 DRAWING SCALE: 3/16"=1' Project Number:

 SHEET NUMBER: 2.02

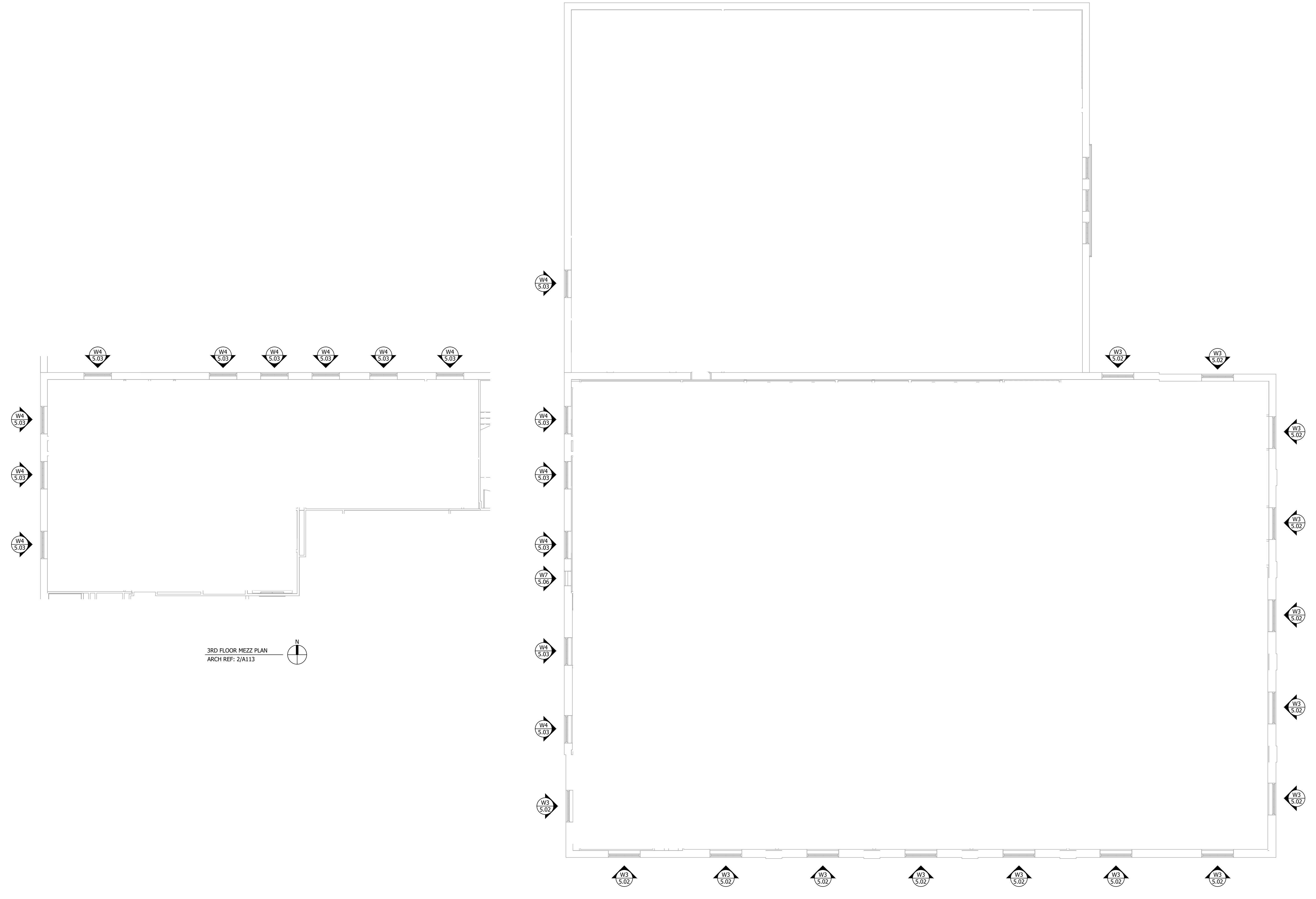

3RD FLOOR MEZZ PLAN
 ARCH REF: 2/A113

3RD FLOOR PLAN
 ARCH REF: 1/A113

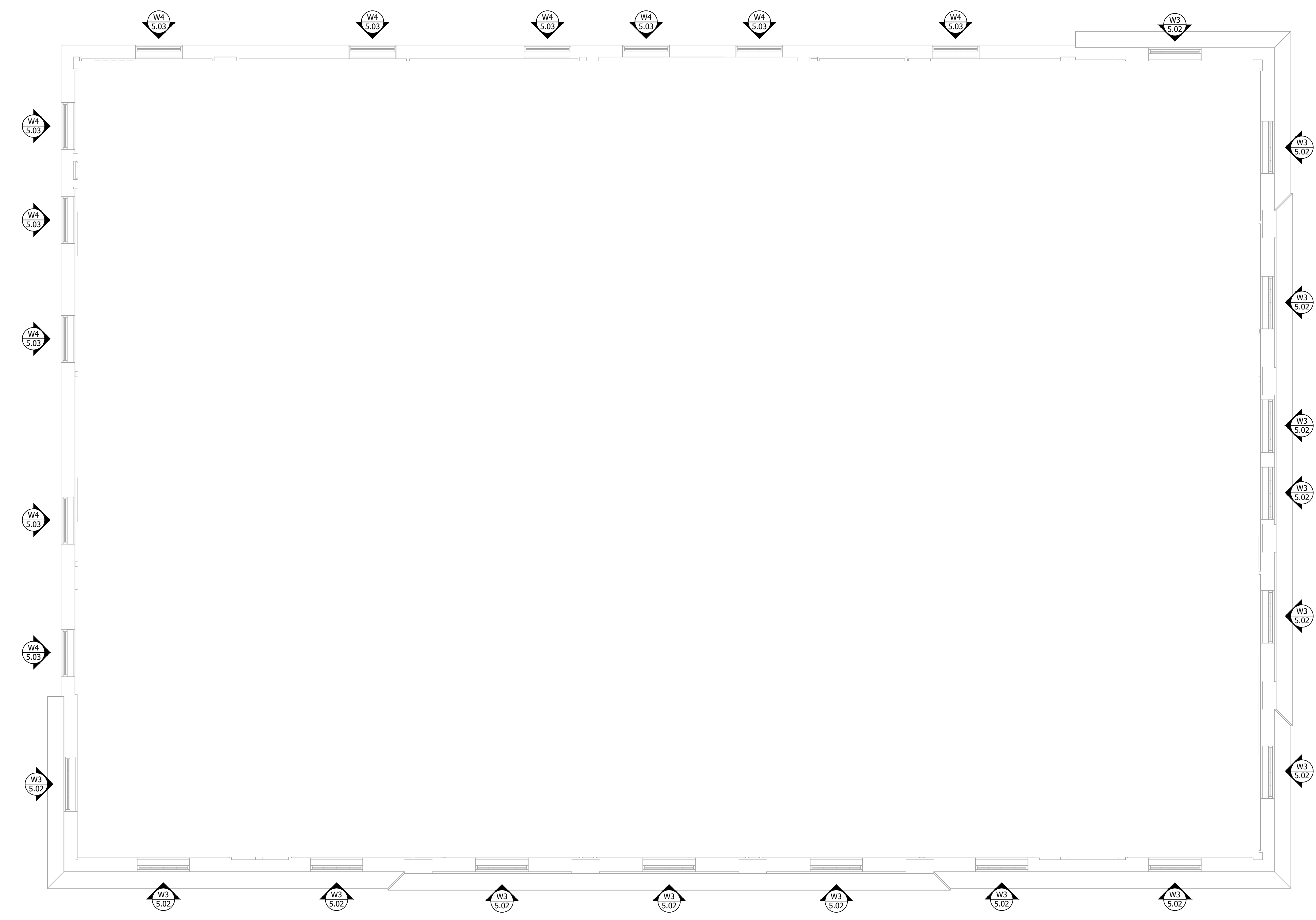

REVISIONS

No.	Description:	Date:	By:
1			

FOR APPROVAL

SUBMITTAL WAS REVIEWED FOR DESIGN CONFORMITY AND GENERAL CONFORMANCE TO CONTRACT DOCUMENTS. THIS REVIEW IS LIMITED TO THE INFORMATION PROVIDED TO EWIS DRAFTING, LLC TO ENSURE COMPLIANCE WITH THE PROJECTS CONTRACT DOCUMENTS, INCLUDING, BUT NOT LIMITED TO, QUANTITIES, DIMENSIONING, HANDING OF DOORS, DOOR STYLE TYPES, FRAMING TYPES, ALIGNMENT OF VERTICAL AND HORIZONTAL FRAMING MEMBERS, HARDWARE TYPES AND COMPATIBILITY, FRAMING FINISH, GLASS TYPES, TEMPERED SAFETY GLASS LOCATIONS PER BUILDING CODES, THICKNESS OF GLASS TYPES, FRAMING SELECTION TO MEET WIND AND DEAD LOADS, ANCHORAGE OF FRAMES AND ANCHOR TYPES. LEWIS DRAFTING LLC SHALL NOT BE REQUIRED TO REVIEW AND SHALL NOT BE RESPONSIBLE FOR ANY DEVIATIONS FROM THE PROJECTS CONTRACT DOCUMENTS THAT ARE NOT INDICATED IN THIS REVIEW. THIS REVIEW DOES NOT RELIEVE CUSTOMER FROM OBTAINING NECESSARY PERMITS OR PROJECT DATA SUBMITTAL DURING THIS REVIEW. THIS REVIEW DOES NOT RELIEVE CUSTOMER FROM COMPLIANCE WITH THE REQUIREMENTS OF THE PROJECT PLANS AND SPECIFICATIONS.

BY:

PROJECT:
 UNIVERSITY CLUB TOWER
 924 EAST WELLS STREET
 MILWAUKEE, WI 53202

ARCHITECT:
 KAHLER SLATER
 790 N WATER ST. STE 1700
 MILWAUKEE, WI 53202

CONTRACTOR:

Klein-Dickert Milwaukee, Inc.
 W227 N4755 DUPLAINVILLE RD.
 PEWAUKEE, WI 53072
 Office: (262) 650-7200
 Fax: (262) 650-7210

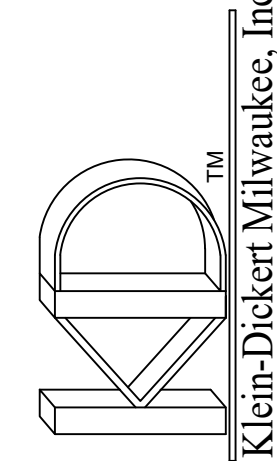

SHEET DESCRIPTION:

FLOOR PLANS

DATE: 09-12-2024 **DRAWN BY:** KJL2

DRAWING SCALE: 3/16" = 1' **Project Number:**

SHEET NUMBER:

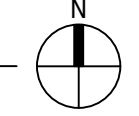

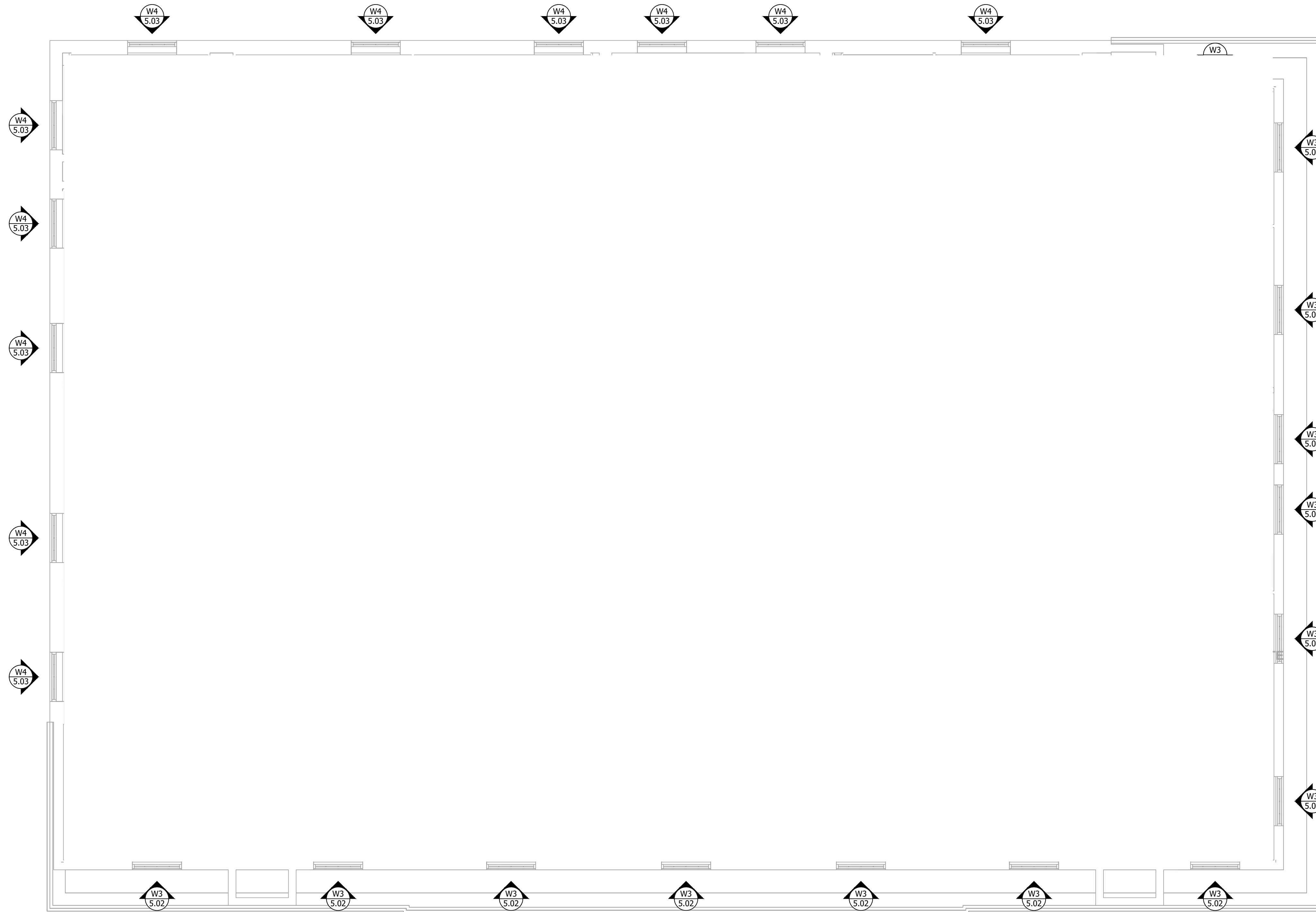

5TH FLOOR PLAN
 ARCH REF: 1/A115

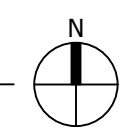

EWIS
 DRAFTING, LLC
 W2161 Out Of Town Ln.
 Kaukauna, WI. 54130

REVISIONS

No.	Description:	Date:	By:
1			

FOR APPROVAL

SUBMITTAL WAS REVIEWED FOR DESIGN CONFORMITY AND GENERAL CONFORMANCE TO CONTRACT DOCUMENTS. THIS REVIEW IS LIMITED TO THE INFORMATION PROVIDED TO EWIS DRAFTING, LLC TO ENSURE COMPLIANCE WITH THE PROJECTS CONTRACT DOCUMENTS, INCLUDING, BUT NOT LIMITED TO, QUANTITIES, DIMENSIONING, HANDING OF DOORS, DOOR STYLE TYPES, FRAMING TYPES, ALIGNMENT OF VERTICAL AND HORIZONTAL FRAMING MEMBERS, HARDWARE TYPES AND COMPATIBILITY, FRAMING FINISH, GLASS TYPES, TEMPERED SAFETY GLASS LOCATIONS PER BUILDING CODES, THICKNESS OF GLASS TYPES, FRAMING SELECTION TO MEET WIND AND DEAD LOADS, ANCHORAGE OF FRAMES AND ANCHOR TYPES. LEWIS DRAFTING LLC SHALL NOT BE REQUIRED TO REVIEW AND SHALL NOT BE RESPONSIBLE FOR ANY DEVIATIONS FROM THE PROJECTS CONTRACT DOCUMENTS THAT ARE NOT SHOWN ON THE DRAWINGS OR PROJECT DATA SUBMITTED DURING THIS REVIEW. THIS REVIEW DOES NOT RELIEVE CONTRACTOR FROM COMPLIANCE WITH THE REQUIREMENTS OF THE PROJECT PLANS AND SPECIFICATIONS.

BY: _____

PROJECT:
 UNIVERSITY CLUB TOWER
 924 EAST WELLS STREET
 MILWAUKEE, WI 53202

ARCHITECT:
 KAHLER SLATER
 790 N WATER ST. STE 1700
 MILWAUKEE, WI 53202

CONTRACTOR:

Klein-Dickert Milwaukee, Inc.
 W227 N4755 DUPAINVILLE RD.
 PEWAUKEE, WI 53072
 Office: (262) 650-7200
 Fax: (262) 650-7210

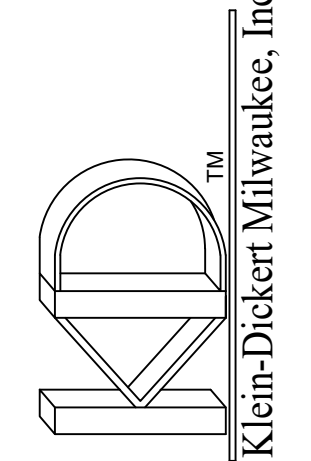

SHEET DESCRIPTION:
FLOOR PLANS

DATE: 09-12-2024	DRAWN BY: KJL2
DRAWING SCALE: 3/16" = 1'	Project Number:
SHEET NUMBER:	2.04

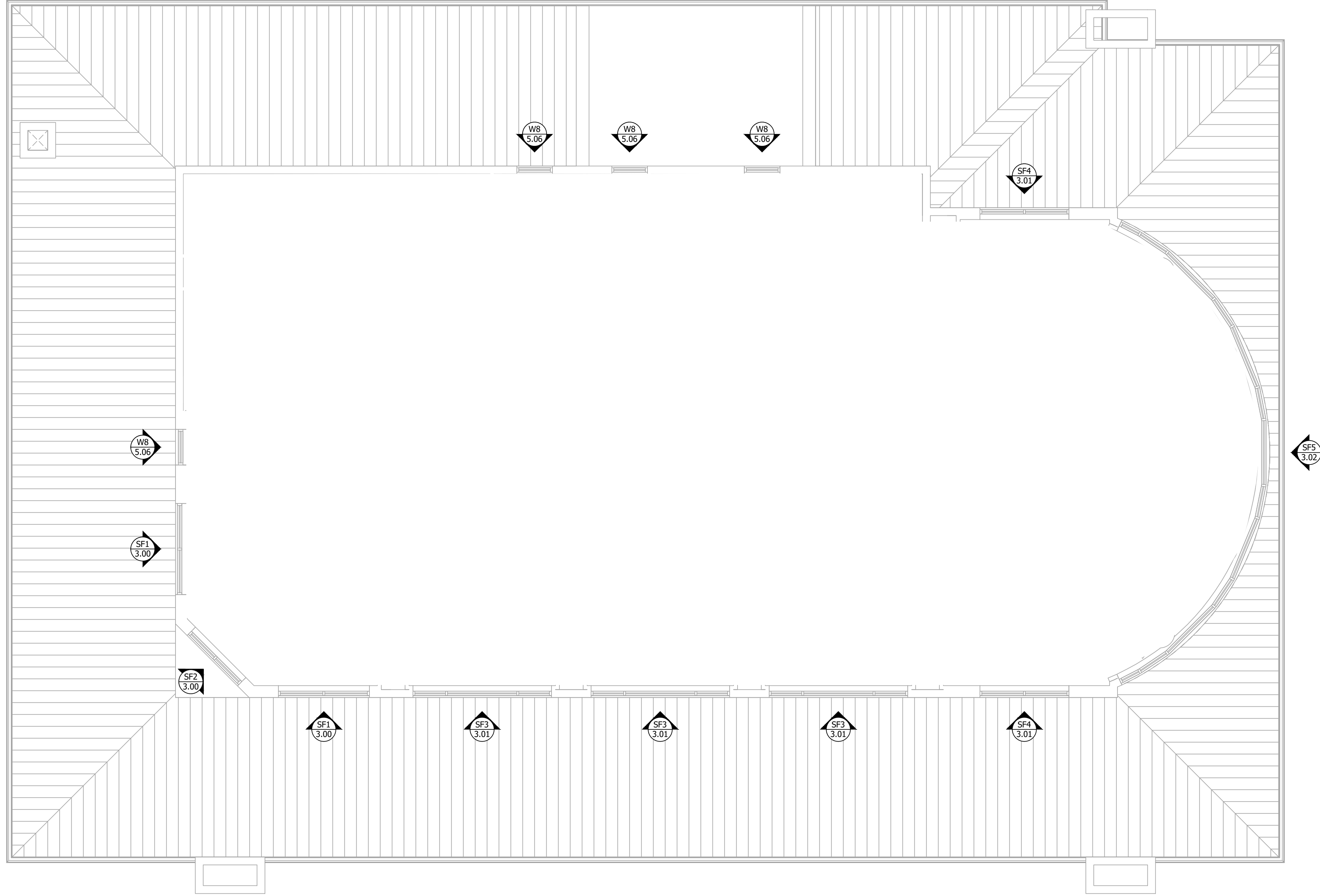

REVISIONS

No.	Description:	Date:	By:
1			

FOR APPROVAL

 SUBMITTAL WAS REVIEWED FOR DESIGN CONFORMITY AND GENERAL CONFORMANCE TO CONTRACT DOCUMENTS AND SPECIFICATIONS. THIS REVIEW IS LIMITED TO THE INFORMATION PROVIDED TO EWIS DRAFTING, LLC TO ENSURE COMPLIANCE WITH THE PROJECTS CONTRACT DOCUMENTS, INCLUDING, BUT NOT LIMITED TO, QUANTITIES, DIMENSIONING, HANDING OF DOORS, DOOR STYLE TYPES, FRAMING TYPES, ALIGNMENT OF VERTICAL AND HORIZONTAL FRAMING MEMBERS, HARDWARE TYPES AND COMPATIBILITY, FRAMING FINISH, GLASS TYPES, TEMPERED SAFETY GLASS LOCATIONS PER BUILDING CODES, THICKNESS OF GLASS TYPES, FRAMING SELECTION TO MEET WIND AND DEAD LOADS, ANCHORAGE OF FRAMES AND ANCHOR TYPES. LEWIS DRAFTING LLC SHALL NOT BE REQUIRED TO REVIEW AND SHALL NOT BE RESPONSIBLE FOR ANY DEVIATIONS FROM THE PROJECTS CONTRACT DOCUMENTS THAT ARE NOT INDICATED IN THE SUBMITTAL. THIS REVIEW DOES NOT RELIEVE CUSTOMER FROM COMPLIANCE WITH THE REQUIREMENTS OF THE PROJECT PLANS AND SPECIFICATIONS.

BY: _____

PROJECT: UNIVERSITY CLUB TOWER

 924 EAST WELLS STREET

 MILWAUKEE, WI 53202

ARCHITECT:

 KAHLER SLATER

 790 N WATER ST. STE 1700

 MILWAUKEE, WI 53202

CONTRACTOR:

Klein-Dickert Milwaukee, Inc.

 W227 N4755 DUPLAINVILLE RD.

 PEWAUKEE, WI 53072

 Office: (262) 650-7200

 Fax: (262) 650-7210

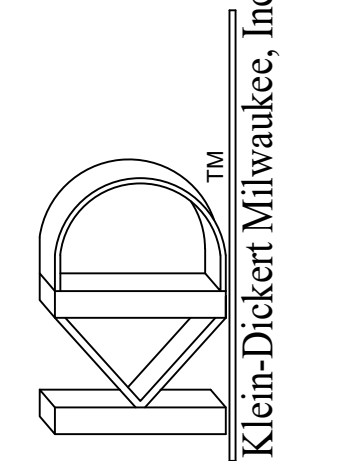

SHEET DESCRIPTION:

FLOOR PLANS

DATE: 09-12-2024

DRAWING SCALE: 3/16"=1'

SHEET NUMBER:

DRAWN BY: KJL2

Project Number:

2.05

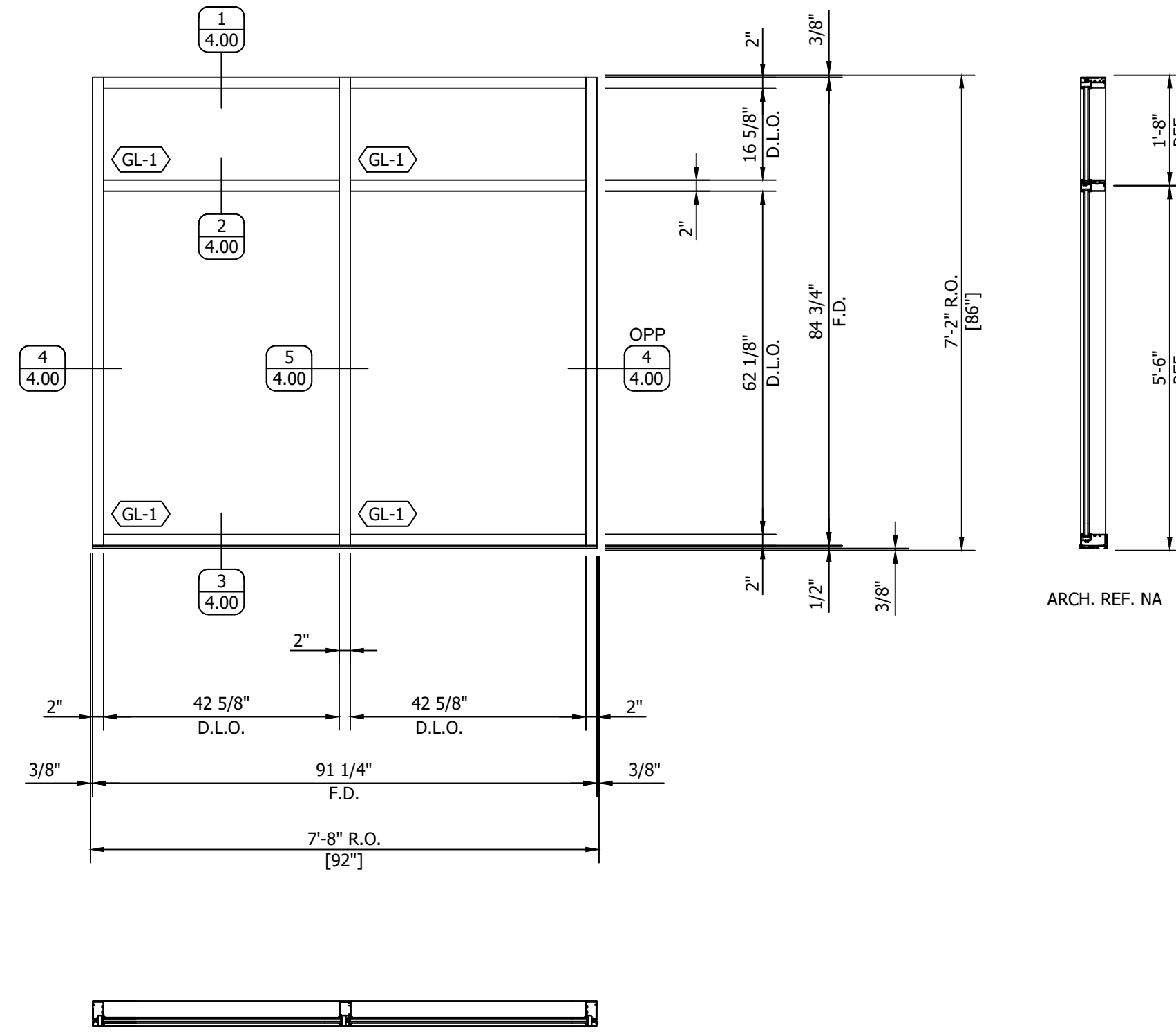

SF1 ELEVATION ARCH REF: 1/A202
 2-THUS (EXT.)
 1-THUS WEST ELEVATION
 1-THUS SOUTH ELEVATION
 KAWNEER STOREFRONT SERIES 451TVG FRONT PLANE, 2" X 4 1/2"
 FINISH: WHITE PAINTED TBD

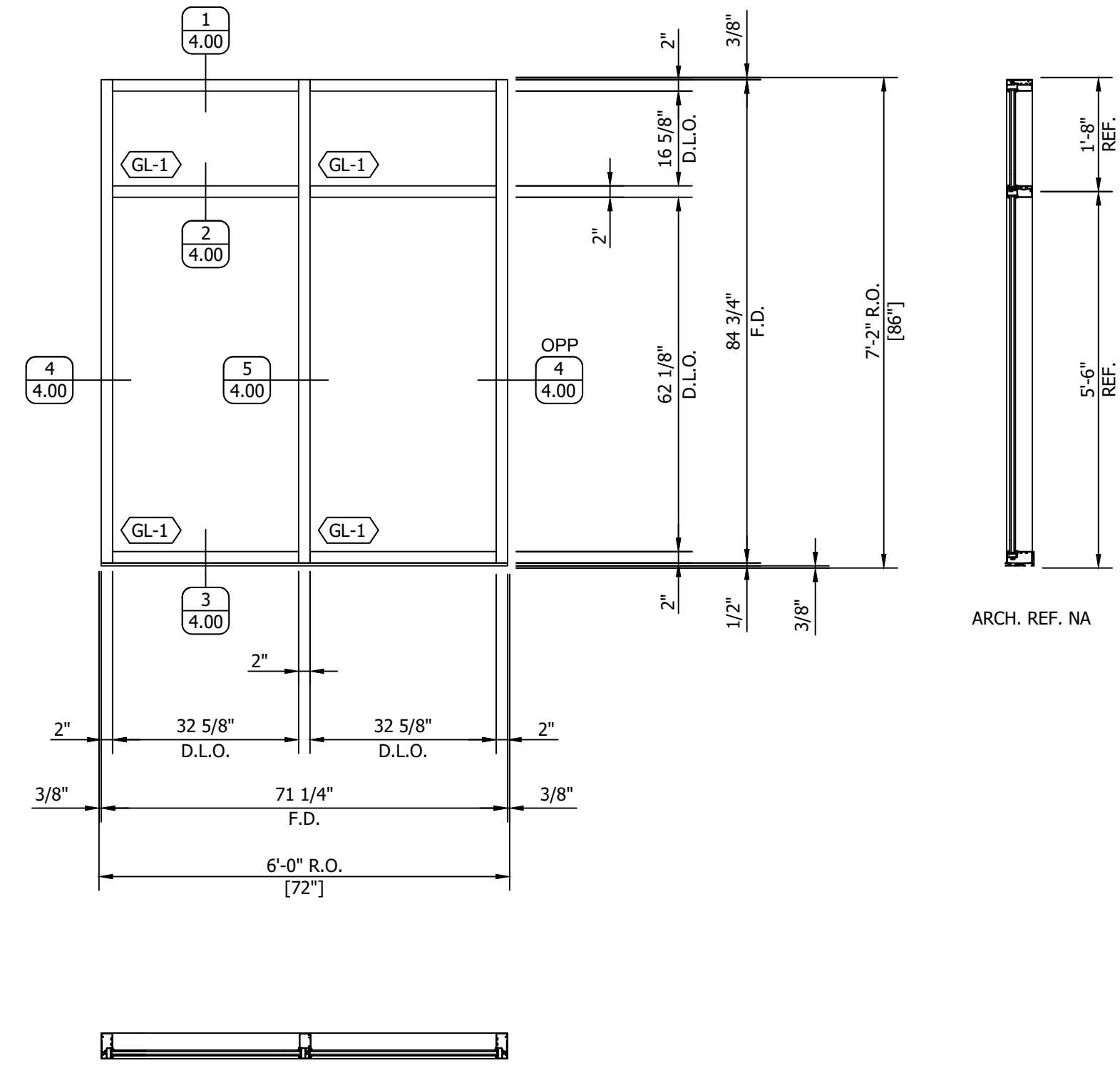

SF2 ELEVATION ARCH REF: 2/A201
 1-THUS (EXT.)
 SOUTHWEST ELEVATION
 KAWNEER STOREFRONT SERIES 451TVG FRONT PLANE, 2" X 4 1/2"
 FINISH: WHITE PAINTED TBD

REVISIONS

No.	Description:	Date:	By:
1			
2			
3			
4			
5			

FOR APPROVAL
 SUBMITTAL WAS REVIEWED FOR DESIGN CONFORMITY AND GENERAL CONFORMANCE TO CONTRACT DOCUMENTS. THIS REVIEW IS LIMITED TO THE INFORMATION PROVIDED IN THE DRAWINGS AND DOES NOT CONSTITUTE AN ENDORSEMENT OR WARRANTY OF ANY KIND. THE CONTRACTOR SHALL BE RESPONSIBLE FOR OBTAINING ALL NECESSARY PERMITS AND FOR COMPLIANCE WITH ALL APPLICABLE CODES AND REGULATIONS. THE CONTRACTOR SHALL BE RESPONSIBLE FOR OBTAINING ALL NECESSARY MATERIALS AND FOR COMPLIANCE WITH THE REQUIREMENTS OF THE PROJECT PLANS AND SPECIFICATIONS.

BY:

PROJECT:
 UNIVERSITY CLUB TOWER
 924 EAST WELLS STREET
 MILWAUKEE, WI 53202
ARCHITECT:
 KAHLER SLATER
 790 N WATER ST. STE 1700
 MILWAUKEE, WI 53202
CONTRACTOR:

Klein-Dickert Milwaukee, Inc.
 W227 N4755 DUPLAINVILLE RD.
 PEWAUKEE, WI 53072
 Office: (262) 650-7200
 Fax: (262) 650-7210

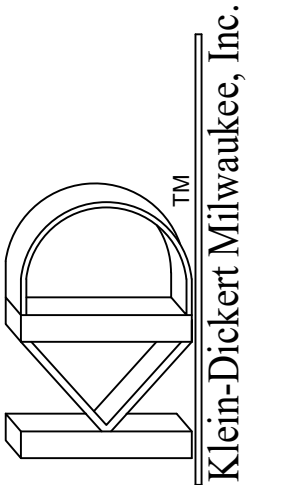

SHEET DESCRIPTION:
STOREFRONT ELEVATIONS

DATE: 09-12-2024 DRAWN BY: KJL2
 DRAWING SCALE: 1/2" = 1' Project Number:
 SHEET NUMBER:

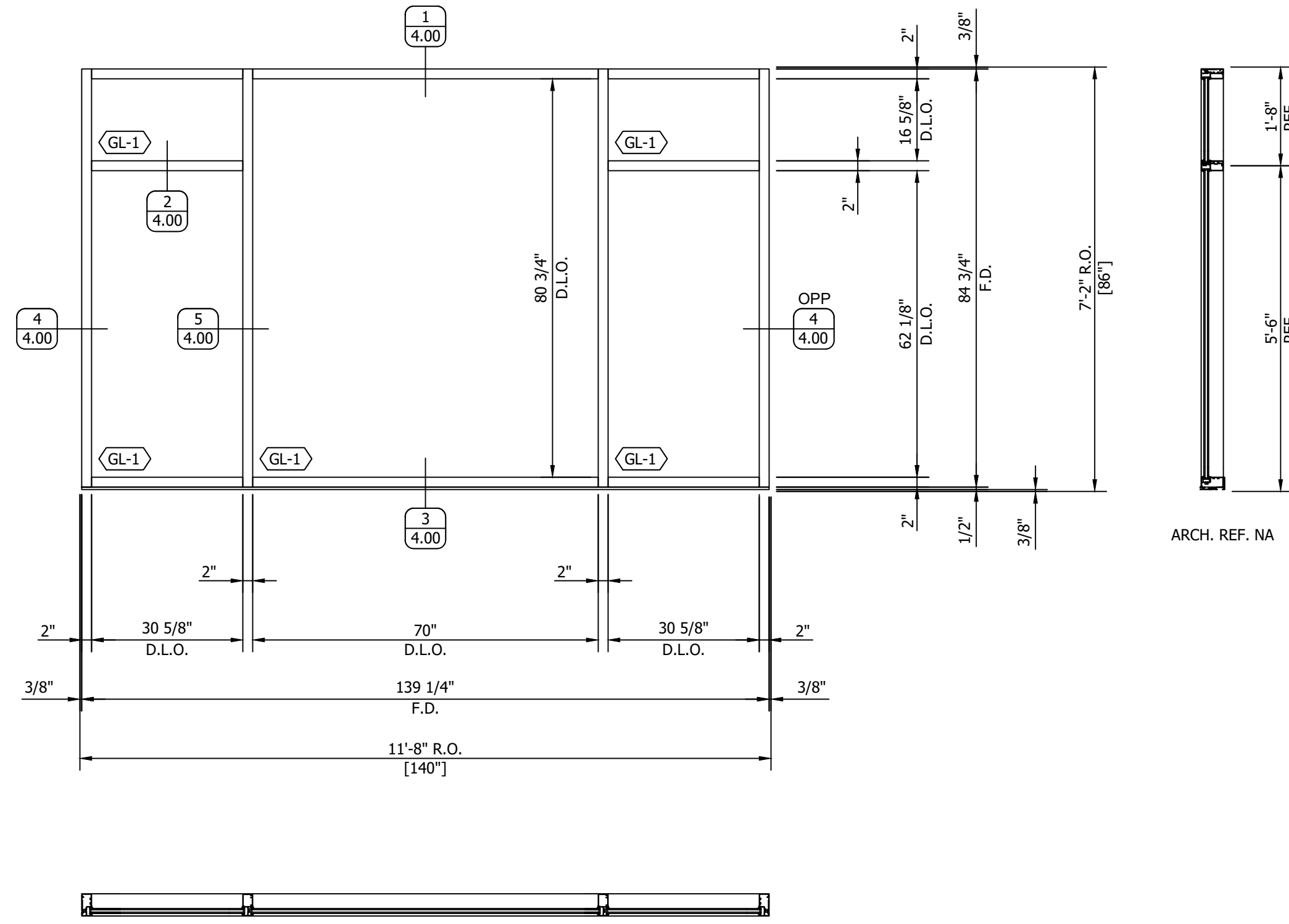

SF3 ELEVATION ARCH REF: 2/A201

 3-THUS (EXT.)

 SOUTH ELEVATION

 KAWNEER STOREFRONT SERIES 451TVG FRONT PLANE, 2" X 4 1/2"

 FINISH: WHITE PAINTED TBD

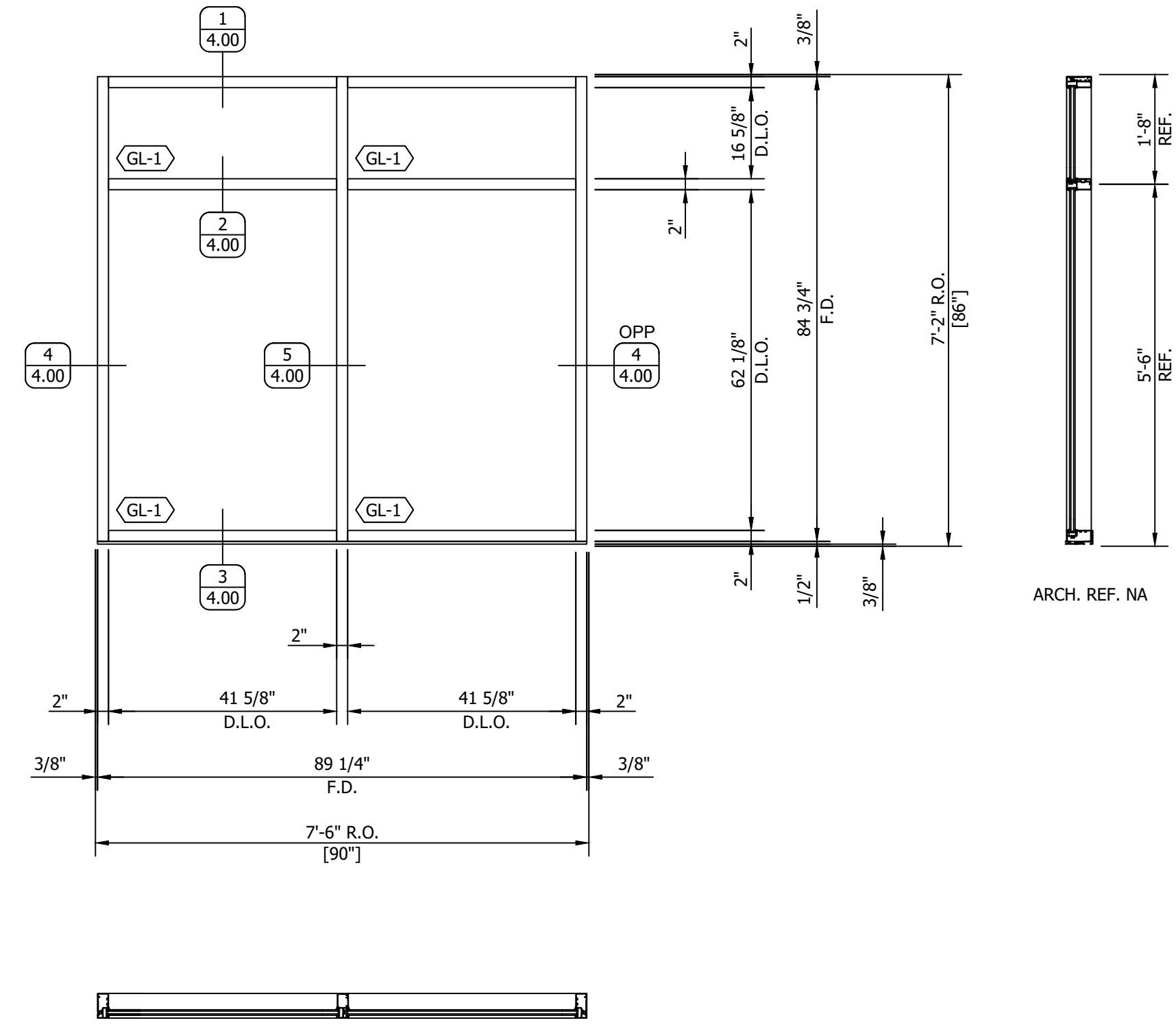

SF4 ELEVATION ARCH REF: 2/A201

 2-THUS (EXT.)

 1-THUS SOUTH ELEVATION

 1-THUS NORTH ELEVATION

 KAWNEER STOREFRONT SERIES 451TVG FRONT PLANE, 2" X 4 1/2"

 FINISH: WHITE PAINTED TBD

REVISIONS

No.	Description:	Date:	By:
1			

FOR APPROVAL

 SUBMITTAL WAS REVIEWED FOR DESIGN CONFORMITY AND GENERAL CONFORMANCE TO CONTRACT DOCUMENTS. THIS REVIEW IS LIMITED TO THE INFORMATION PROVIDED IN THE SUBMITTAL. THE ARCHITECT ASSUMES RESPONSIBILITY FOR THE DESIGN AND CONSTRUCTION OF THE PROJECTS CONTRACT DOCUMENTS, INCLUDING, BUT NOT LIMITED TO, QUANTITIES, DIMENSIONING, HANDING OF DOORS, DOOR STYLE TYPES, FRAMING TYPES, ALIGNMENT OF VERTICAL AND HORIZONTAL FRAMING MEMBERS, HARDWARE TYPES AND COMPATIBILITY, FRAMING FINISH, GLASS TYPES, TEMPERED SAFETY GLASS LOCATIONS PER BUILDING CODES, THICKNESS OF GLASS TYPES, FRAMING SELECTION TO MEET WIND AND DEAD LOADS, ANCHORAGE OF FRAMES AND ANCHOR TYPES. LEWIS DRAFTING LLC SHALL NOT BE REQUIRED TO REVIEW AND SHALL NOT BE RESPONSIBLE FOR ANY DEVIATIONS FROM THE PROJECTS CONTRACT DOCUMENTS THAT ARE NOT IDENTIFIED IN THIS REVIEW. THIS REVIEW DOES NOT RELIEVE CUSTOMER FROM OBTAINING NECESSARY PERMITS OR PROJECT DATA SUBMITTAL DURING THIS REVIEW. THIS REVIEW DOES NOT RELIEVE CUSTOMER FROM COMPLIANCE WITH THE REQUIREMENTS OF THE PROJECT PLANS AND SPECIFICATIONS.

BY:

PROJECT: UNIVERSITY CLUB TOWER

 924 EAST WELLS STREET

 MILWAUKEE, WI 53202

ARCHITECT: KAHLER SLATER

 790 N WATER ST. STE 1700

 MILWAUKEE, WI 53202

CONTRACTOR:

Klein-Dickert Milwaukee, Inc.

 W227 N4755 DUPLAINVILLE RD.

 PEWAUKEE, WI 53072

 Office: (262) 650-7200

 Fax: (262) 650-7210

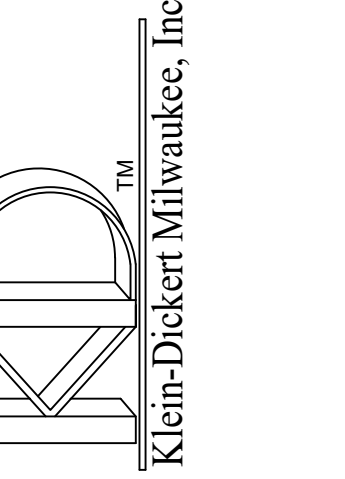

SHEET DESCRIPTION:

STOREFRONT ELEVATIONS

 DATE: 09-12-2024 DRAWN BY: KJL2

 DRAWING SCALE: 1/2" = 1' Project Number:

SHEET NUMBER: **3.01**

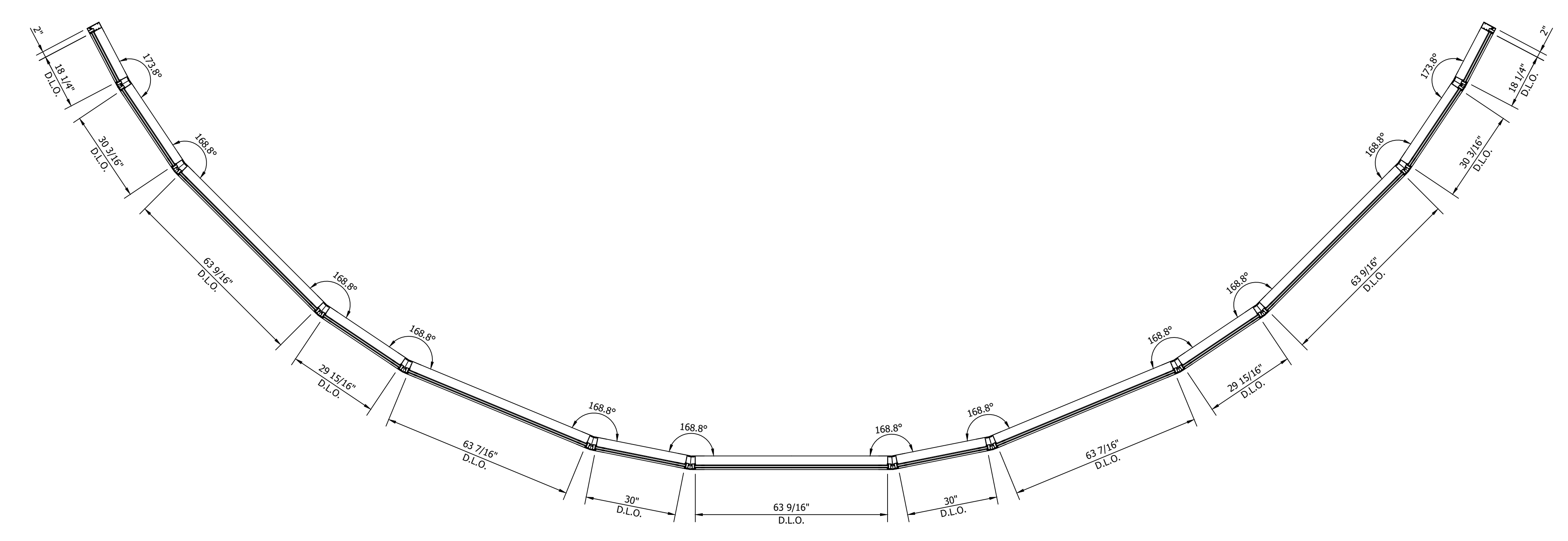
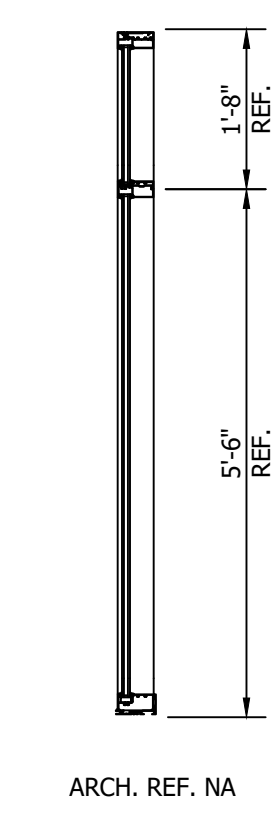
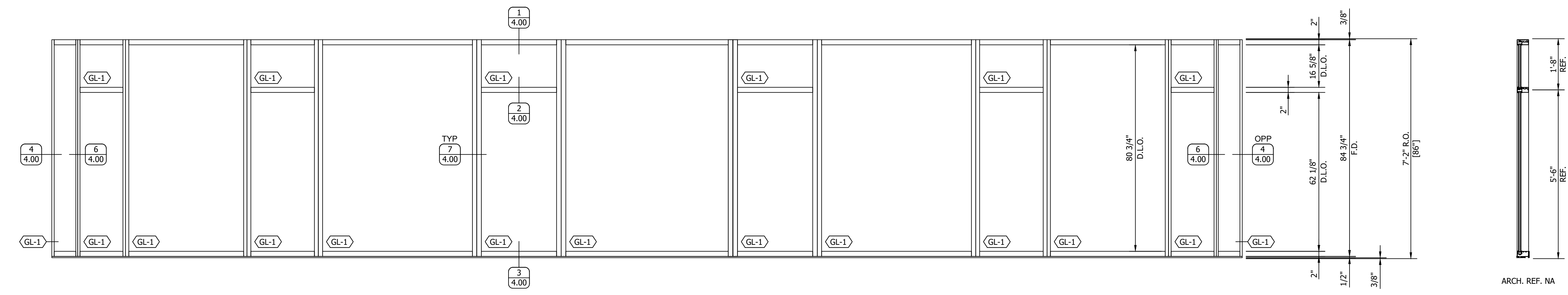

SF5 ELEVATION ARCH REF: 2/A202

 1-THUS (EXT.)

 SOUTH ELEVATION

 KAWNEER STOREFRONT SERIES 451TVG FRONT PLANE, 2" X 4 1/2"

 FINISH: WHITE PAINTED TBD

REVISIONS

No.	Description:	Date:	By:
1			
2			
3			
4			
5			
6			
7			
8			
9			
10			

FOR APPROVAL

SUBMITTAL WAS REVIEWED FOR DESIGN CONFORMITY AND GENERAL CONFORMANCE TO CONTRACT DOCUMENTS. THIS REVIEW IS LIMITED TO THE INFORMATION PROVIDED TO EWS DRAFTING, LLC TO ENSURE COMPLIANCE WITH THE PROJECTS CONTRACT DOCUMENTS, INCLUDING, BUT NOT LIMITED TO, QUANTITIES, DIMENSIONING, HANDING OF DOORS, DOOR STYLE TYPES, FRAMING TYPES, ALIGNMENT OF VERTICAL AND HORIZONTAL FRAMING MEMBERS, HARDWARE TYPES AND COMPATIBILITY, FRAMING FINISH, GLASS TYPES, TEMPERED SAFETY GLASS LOCATIONS PER BUILDING CODES, THICKNESS OF GLASS TYPES, FRAMING SELECTION TO MEET WIND AND DEAD LOADS, ANCHORAGE OF FRAMES AND ANCHOR TYPES. LEWIS DRAFTING LLC SHALL NOT BE REQUIRED TO REVIEW AND SHALL NOT BE RESPONSIBLE FOR ANY DEVIATIONS FROM THE PROJECTS CONTRACT DOCUMENTS THAT ARE NOT IDENTIFIED IN THIS REVIEW. THIS REVIEW DOES NOT RELIEVE CUSTOMER FROM OBTAINING ALL NECESSARY PERMITS OR PROJECT DATA SUBMITTAL DURING THIS REVIEW. THIS REVIEW DOES NOT RELIEVE CUSTOMER FROM COMPLIANCE WITH THE REQUIREMENTS OF THE PROJECT PLANS AND SPECIFICATIONS.

BY:

PROJECT: UNIVERSITY CLUB TOWER
 924 EAST WELLS STREET
 MILWAUKEE, WI 53202

ARCHITECT: KAHLER SLATER
 790 N WATER ST. STE 1700
 MILWAUKEE, WI 53202

CONTRACTOR:

Klein-Dickert Milwaukee, Inc.
 W227 N4755 DUPLAINVILLE RD.
 PEWAUKEE, WI 53072
 Office: (262) 650-7200
 Fax: (262) 650-7210

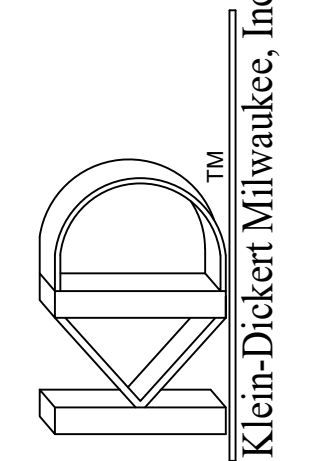

SHEET DESCRIPTION:
STOREFRONT ELEVATIONS

DATE: 09-12-2024 **DRAWN BY:** KJL2
DRAWING SCALE: 1/2" = 1' **Project Number:**
SHEET NUMBER: 3.02

REVISIONS

No.	Description:	Date:	By:
1			

FOR APPROVAL
 SUBMITTAL WAS REVIEWED FOR DESIGN CONFORMITY AND GENERAL CONFORMANCE TO CONTRACT DOCUMENTS. THIS REVIEW IS LIMITED TO THE INFORMATION PROVIDED TO EWS DRAFTING, LLC TO ENSURE COMPLIANCE WITH THE PROJECT CONTRACT DOCUMENTS, INCLUDING, BUT NOT LIMITED TO, QUANTITIES, DIMENSIONING, HANDING OF DOORS, DOOR STYLE TYPES, FRAMING TYPES, ALIGNMENT OF VERTICAL AND HORIZONTAL FRAMING MEMBERS, HARDWARE TYPES AND COMPATIBILITY, FRAMING FINISH, GLASS TYPES, TEMPERED SAFETY GLASS LOCATIONS PER BUILDING CODES, THICKNESS OF ANCHOR TYPES, LEWIS DRAFTING LLC SHALL NOT BE REQUIRED TO REVIEW AND SHALL NOT BE RESPONSIBLE FOR ANY DEVIATIONS FROM THE PROJECTS CONTRACT DOCUMENTS THAT ARE NOT IDENTIFIED IN THIS REVIEW. THIS REVIEW DOES NOT RELIEVE CUSTOMER FROM OBTAINING NECESSARY PERMITS OR PROJECT DATA SUBMITTAL DURING THIS REVIEW. THIS REVIEW DOES NOT RELIEVE CUSTOMER FROM COMPLIANCE WITH THE REQUIREMENTS OF THE PROJECT PLANS AND SPECIFICATIONS.

BY:

PROJECT: UNIVERSITY CLUB TOWER
 924 EAST WELLS STREET
 MILWAUKEE, WI 53202
ARCHITECT: KAHLER SLATER
 790 N WATER ST. STE 1700
 MILWAUKEE, WI 53202
CONTRACTOR:

Klein-Dickert Milwaukee, Inc.
 W227 N4755 DUPLAINVILLE RD.
 PEWAUKEE, WI 53072
 Office: (262) 650-7200
 Fax: (262) 650-7210
Klein-Dickert Milwaukee, Inc.

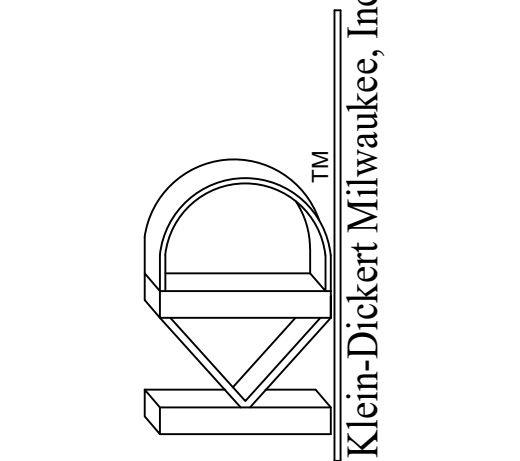

SHEET DESCRIPTION:
STOREFRONT DETAILS

DATE: 09-12-2024
DRAWING SCALE: 6" = 1'
SHEET NUMBER: 4.00
DRAWN BY: KJL2
Project Number:

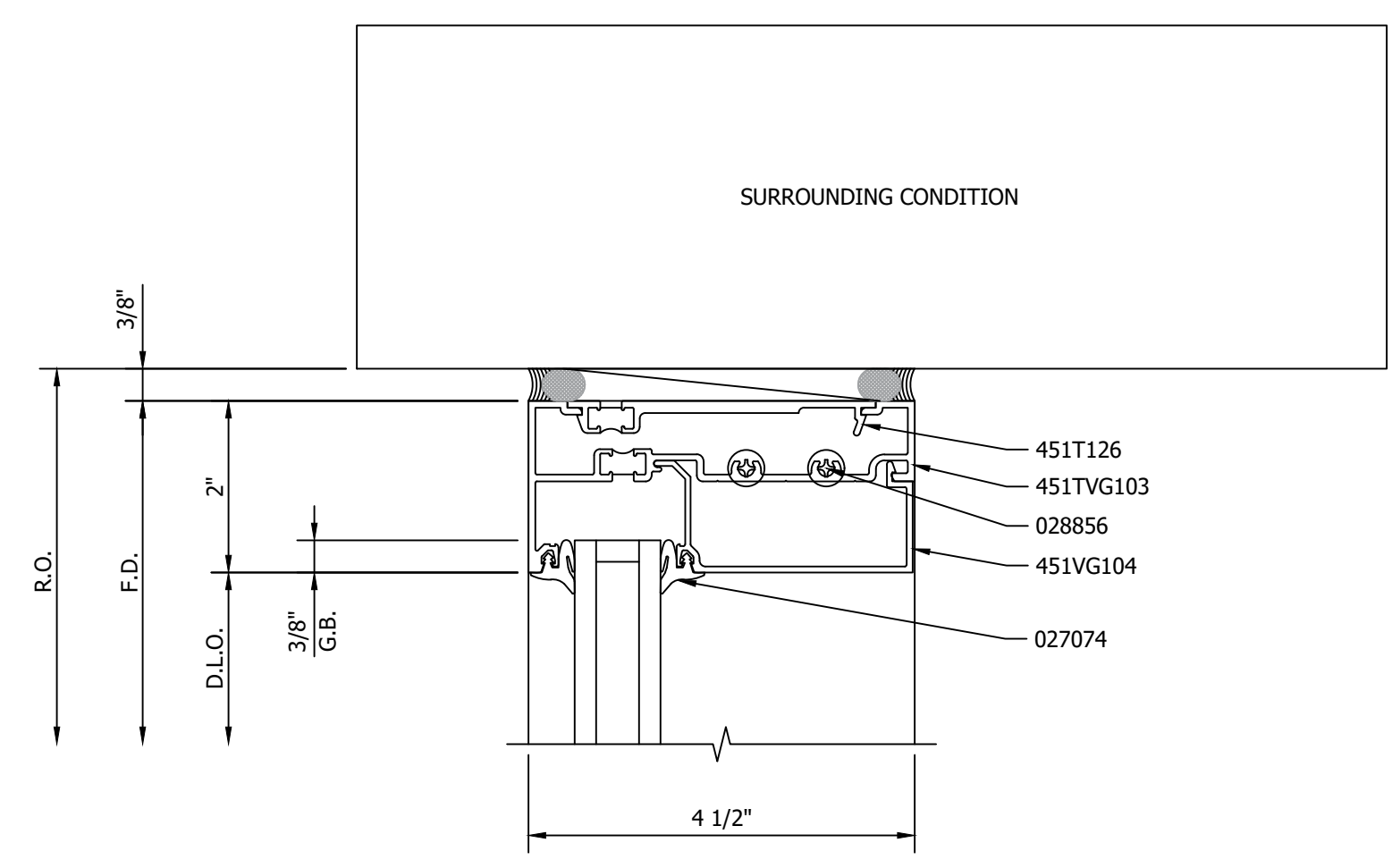

1 HEAD DETAIL
ARCH REF: NA

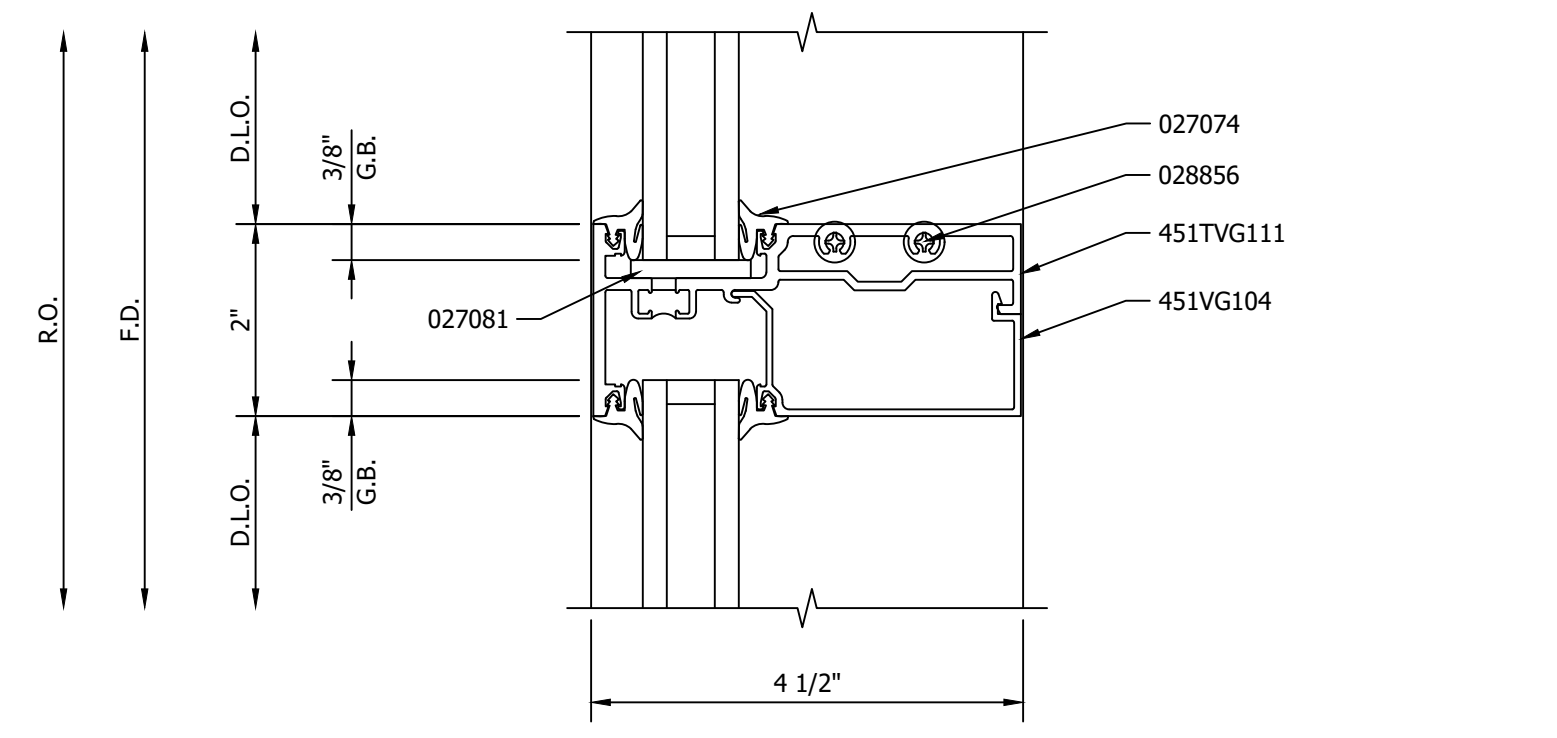

2 HORIZONTAL DETAIL
ARCH REF: NA

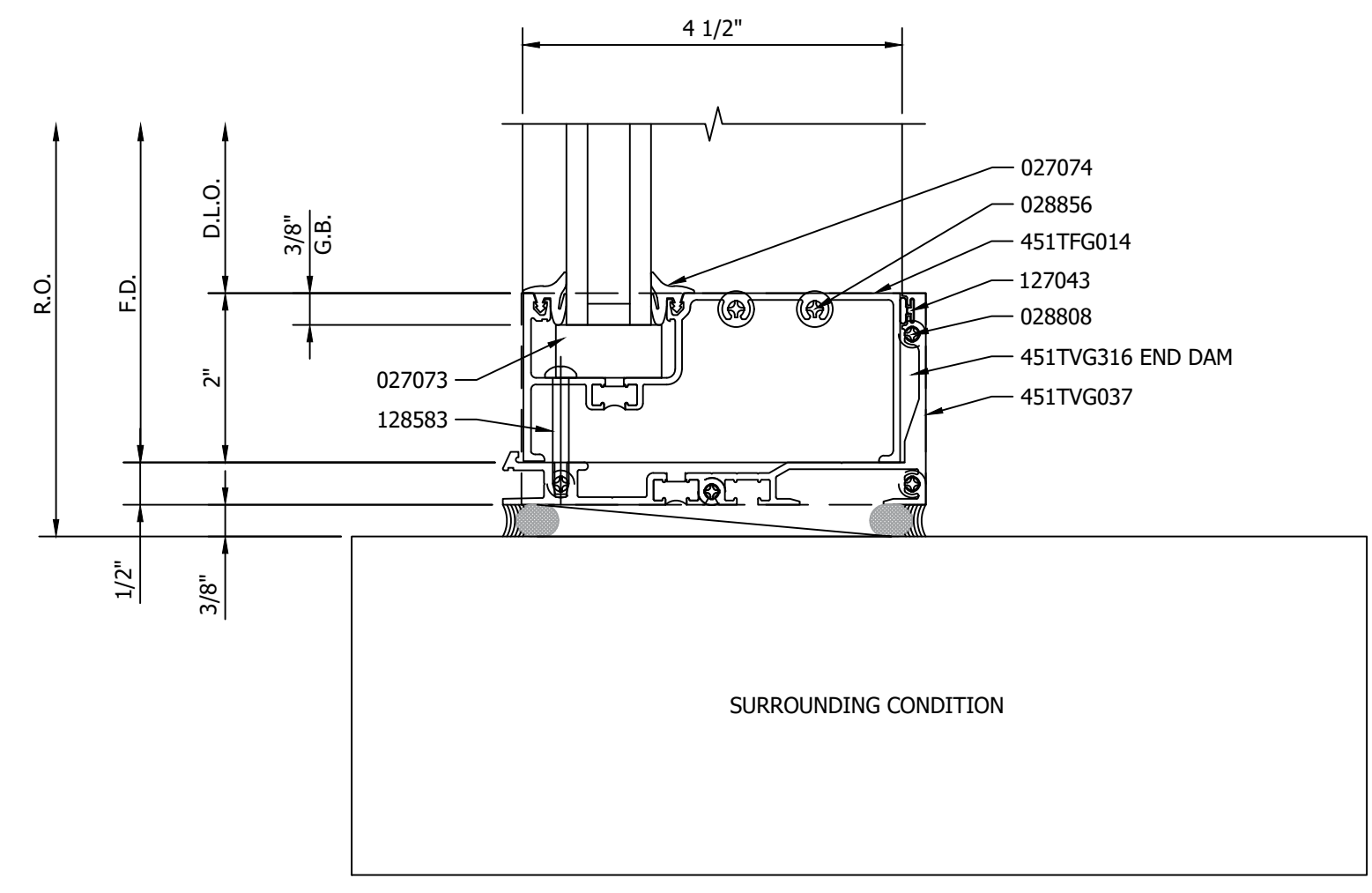

3 SILL DETAIL
ARCH REF: NA

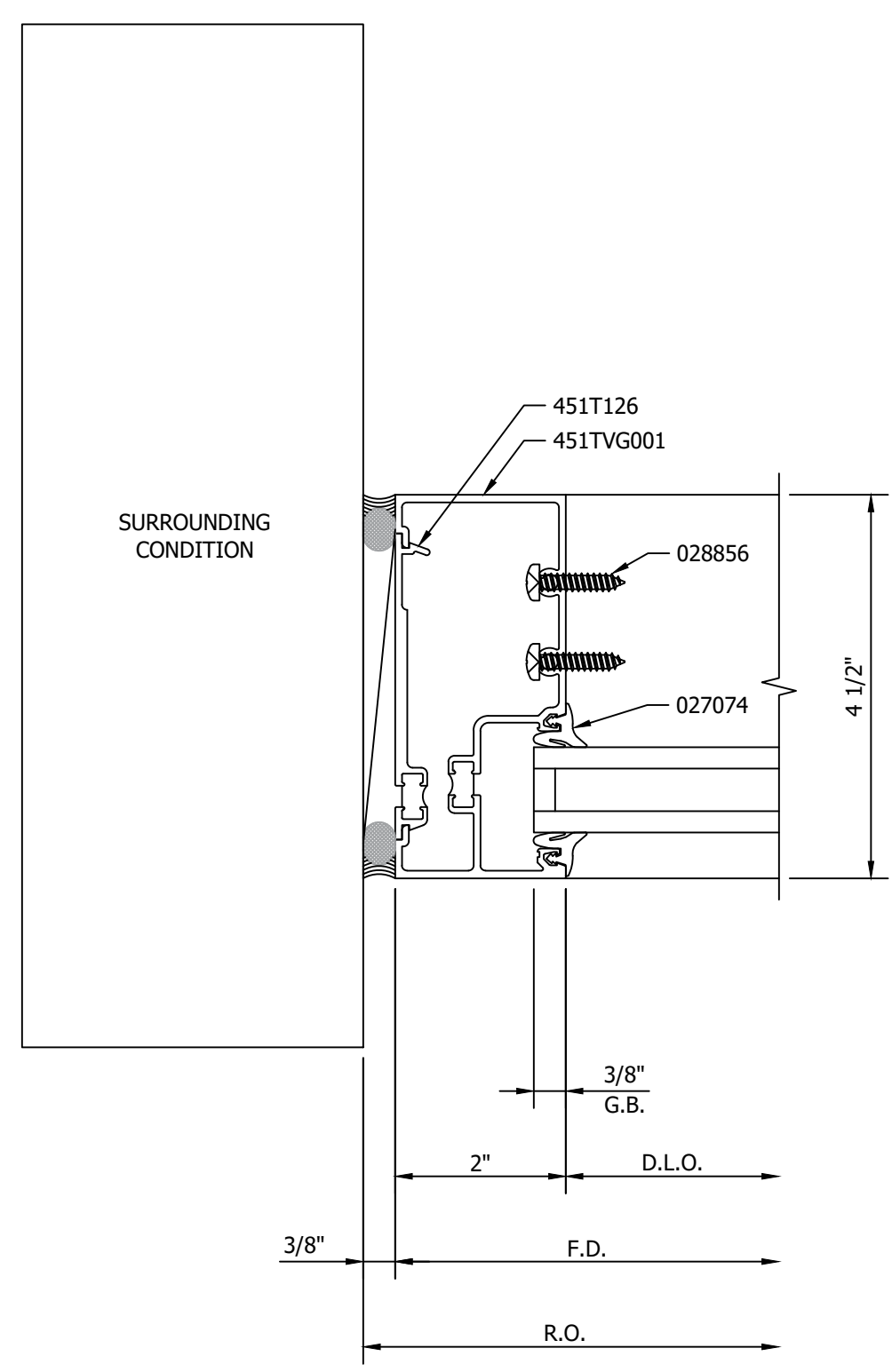

4 JAMB DETAIL
ARCH REF: NA

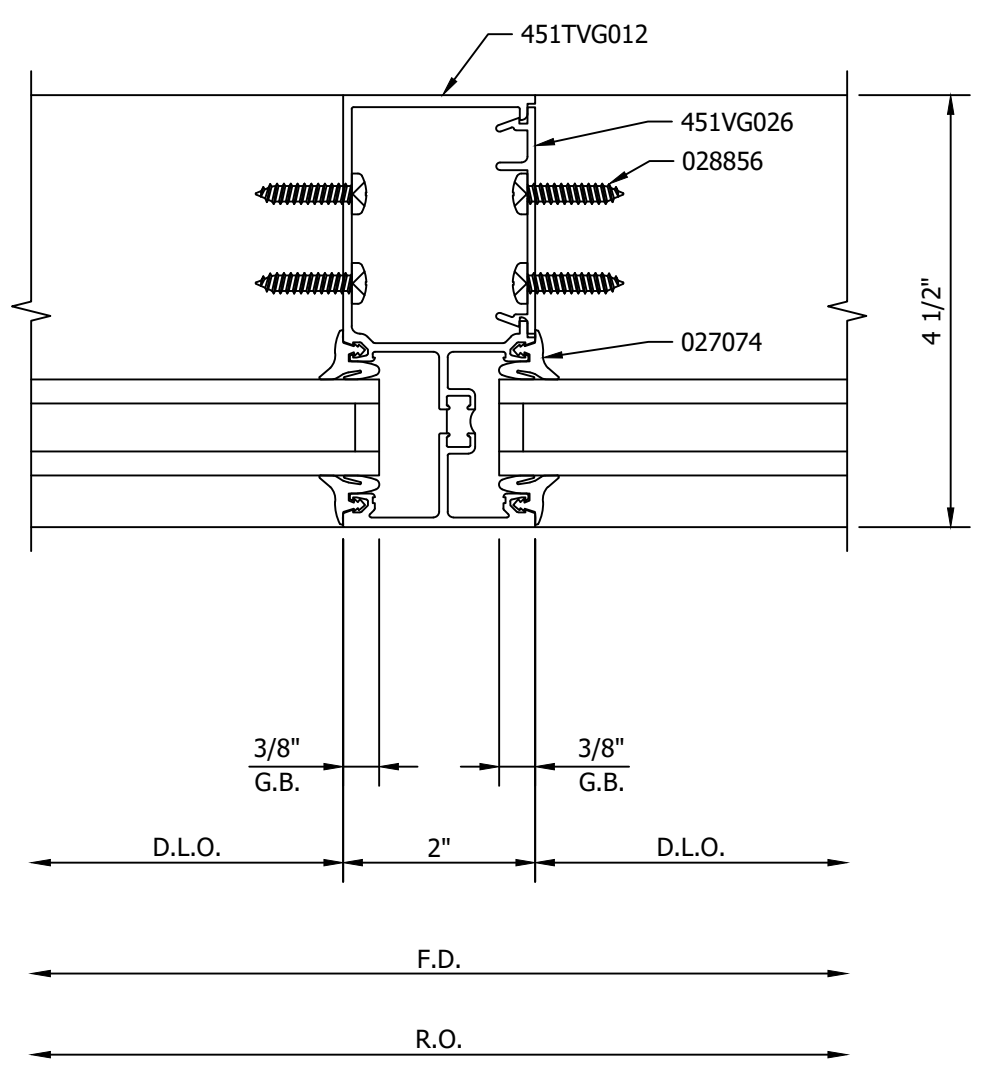

5 INTERMEDIATE MULLION DETAIL
ARCH REF: NA

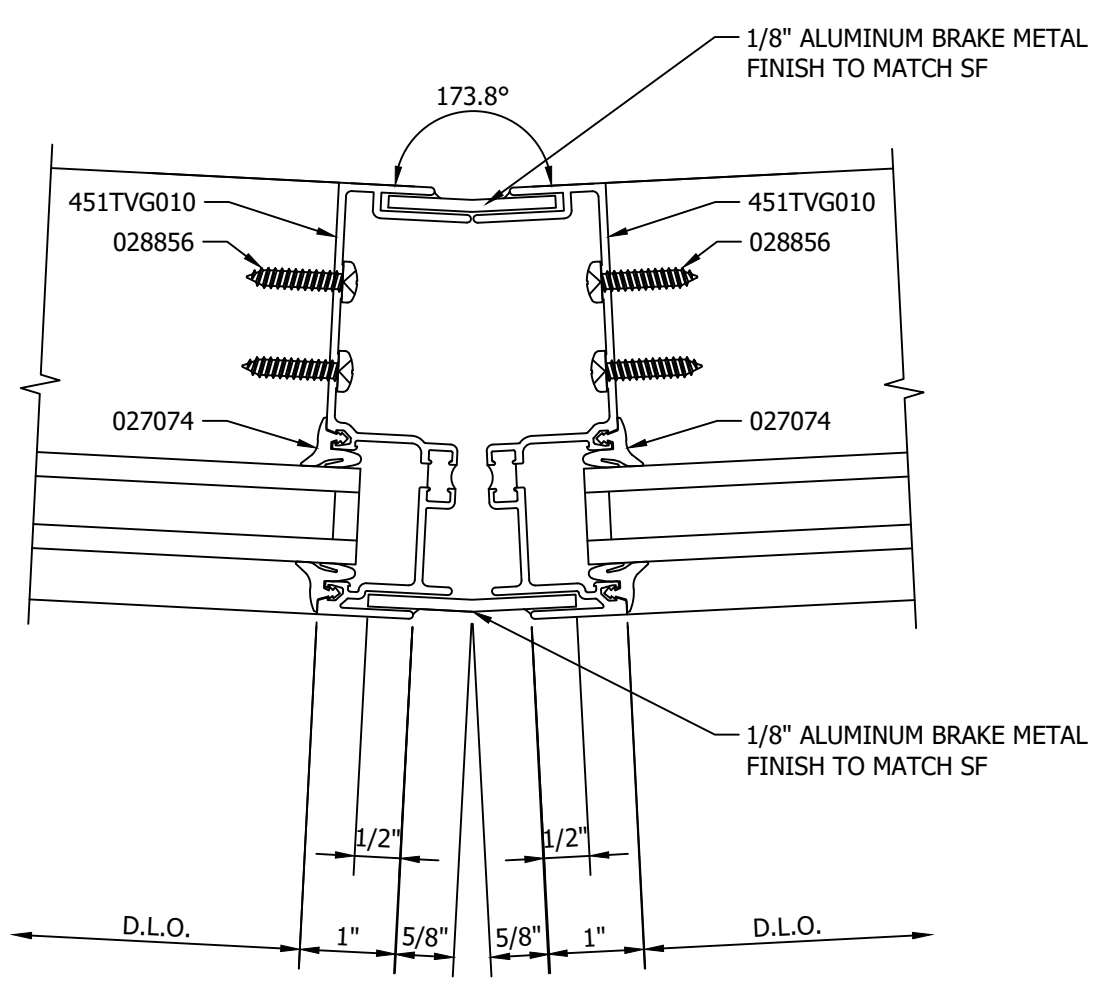

6 OUTSIDE CORNER DETAIL
ARCH REF: NA

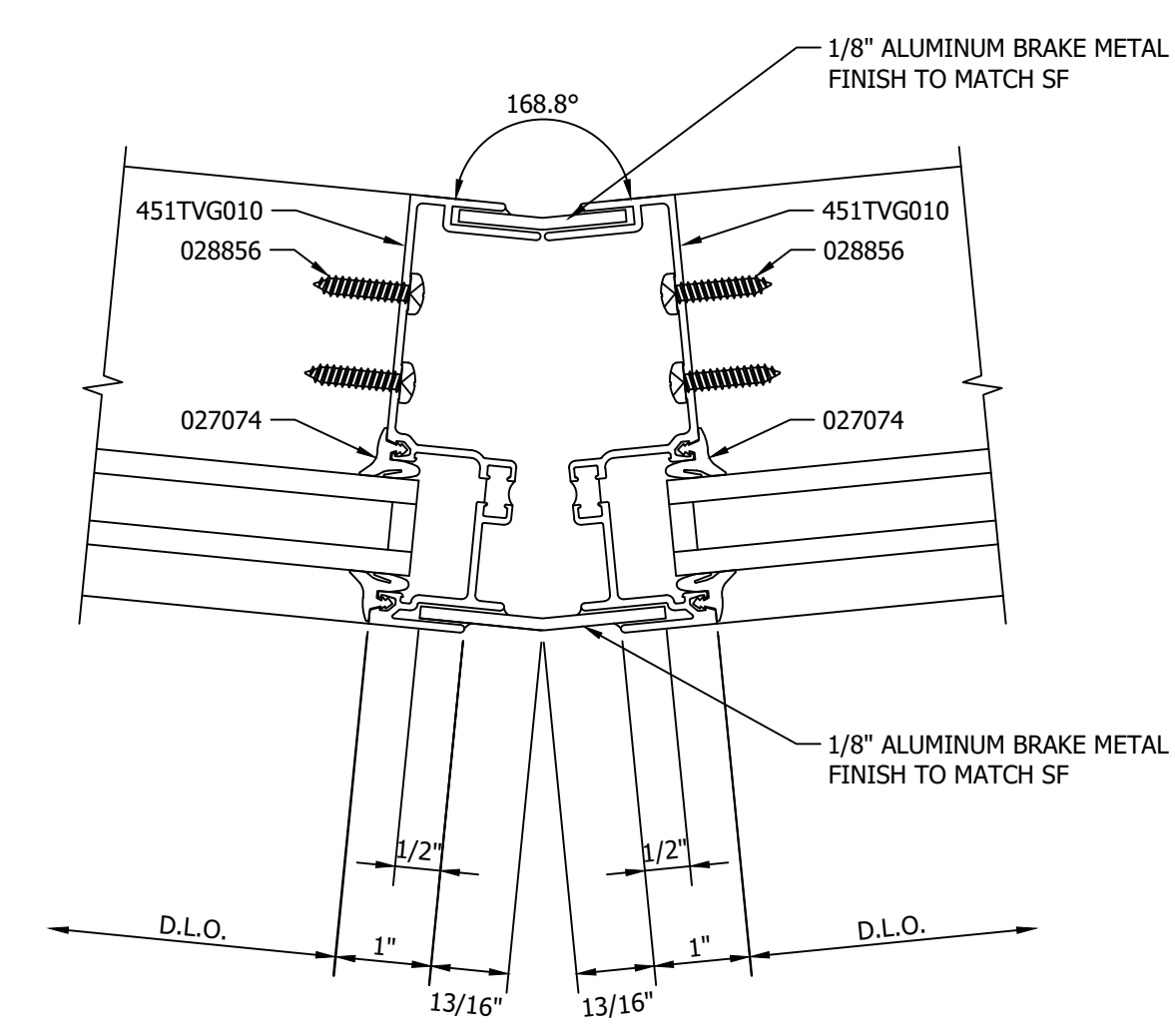

7 OUTSIDE CORNER DETAIL
ARCH REF: NA

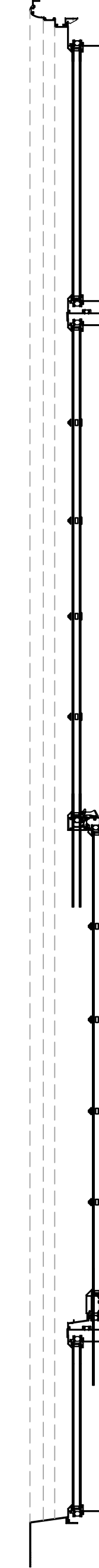
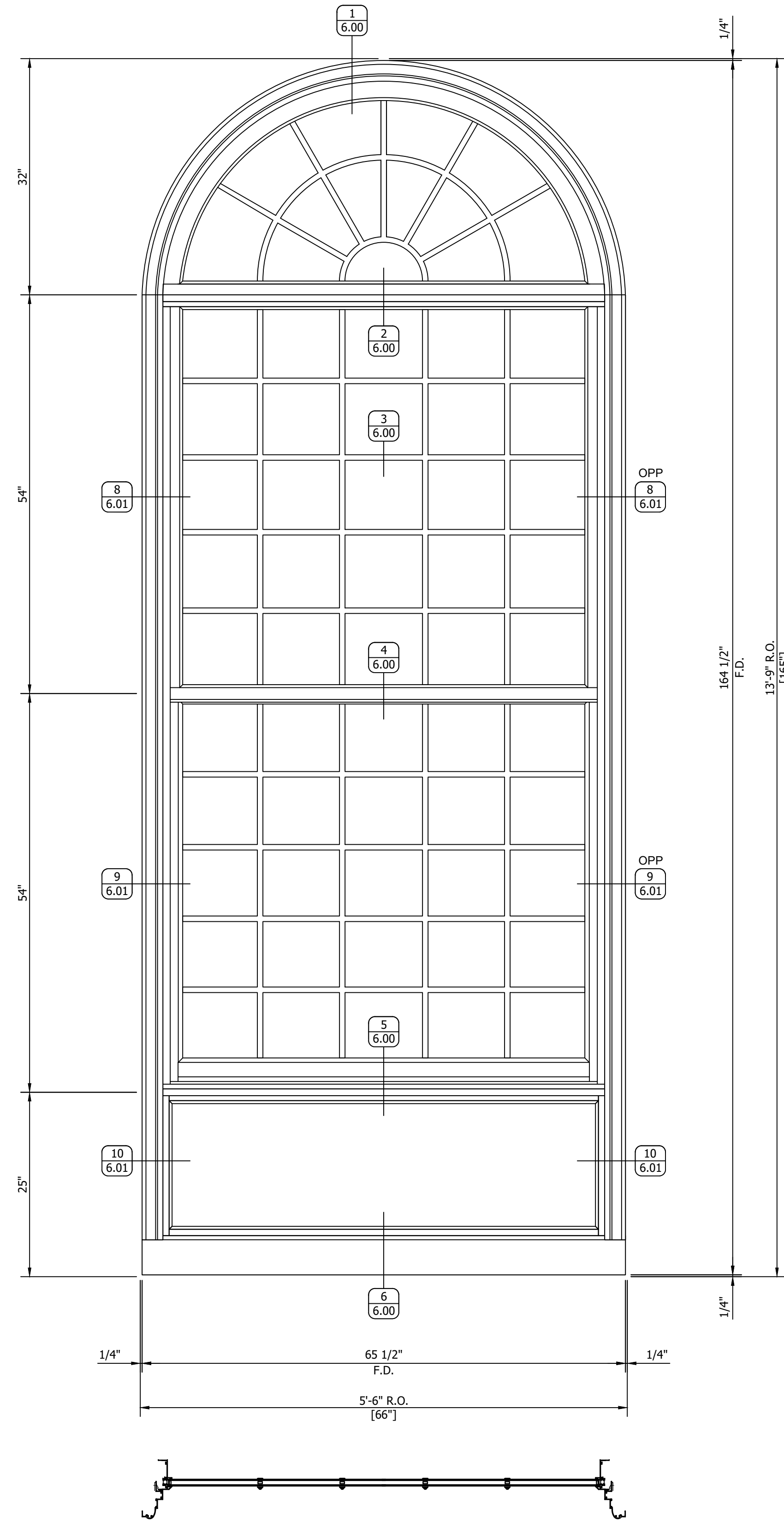

W1 ELEVATION ARCH REF: 2/A202

 6-THUS (EXT.)

 3-THUS EAST ELEVATION

 3-THUS SOUTH ELEVATION

 GRAHAM ARCHITECTURAL PRODUCTS

 GT2200 H SINGLE HUNG SERIES

 FINISH: WHITE PAINTED TBD

REVISIONS

No.	Description:	Date:	By:
1			
2			
3			
4			
5			
6			
7			
8			
9			
10			

FOR APPROVAL

 SUBMITTAL WAS REVIEWED FOR DESIGN CONFORMITY AND GENERAL CONFORMANCE TO CONTRACT DOCUMENTS. THIS REVIEW IS LIMITED TO THE INFORMATION PROVIDED TO EWIS DRAFTING, LLC TO ENSURE COMPLIANCE WITH THE PROJECTS CONTRACT DOCUMENTS, INCLUDING, BUT NOT LIMITED TO, QUANTITIES, DIMENSIONING, HANDING OF DOORS, DOOR STYLE TYPES, FRAMING TYPES, ALIGNMENT OF VERTICAL AND HORIZONTAL FRAMING MEMBERS, HARDWARE TYPES AND COMPATIBILITY, FRAMING FINISH, GLASS TYPES, TEMPERED SAFETY GLASS LOCATIONS PER BUILDING CODES, THICKNESS OF GLASS TYPES, FRAMING SELECTION TO MEET WIND AND DEAD LOADS, ANCHORAGE OF FRAMES AND ANCHOR TYPES. LEWIS DRAFTING LLC SHALL NOT BE REQUIRED TO REVIEW AND SHALL NOT BE RESPONSIBLE FOR ANY DEVIATIONS FROM THE PROJECTS CONTRACT DOCUMENTS THAT ARE NOT IDENTIFIED IN THIS REVIEW. THIS REVIEW DOES NOT RELIEVE CUSTOMER FROM OBTAINING NECESSARY PERMITS OR PROJECT DATA SUBMITTAL DURING THIS REVIEW. THIS REVIEW DOES NOT RELIEVE CUSTOMER FROM COMPLIANCE WITH THE REQUIREMENTS OF THE PROJECT PLANS AND SPECIFICATIONS.

PROJECT: UNIVERSITY CLUB TOWER
 924 EAST WELLS STREET
 MILWAUKEE, WI 53202

ARCHITECT: KAHLER SLATER
 790 N WATER ST. STE 1700
 MILWAUKEE, WI 53202

CONTRACTOR:

Klein-Dickert Milwaukee, Inc.
 W227 N4755 DUPLAINVILLE RD.
 PEWAUKEE, WI 53072
 Office: (262) 650-7200
 Fax: (262) 650-7210

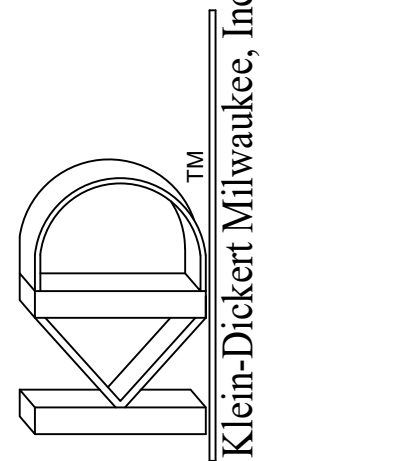

SHEET DESCRIPTION:
GRAHAM ELEVATIONS

DATE: 09-12-2024 **DRAWN BY:** KJL2

DRAWING SCALE: 1"=1' **Project Number:**

SHEET NUMBER: 5.00

REVISIONS

No.	Description:	Date:	By:
1			
2			
3			
4			
5			
6			
7			
8			
9			
10			

FOR APPROVAL

 SUBMITTAL WAS REVIEWED FOR DESIGN CONFORMITY AND GENERAL CONFORMANCE TO CONTRACT DOCUMENTS. THIS REVIEW IS LIMITED TO THE INFORMATION PROVIDED AND DOES NOT CONSTITUTE A GUARANTEE OF ACCURACY OR A WARRANTY OF ANY KIND. THE CONTRACTOR SHALL BE RESPONSIBLE FOR OBTAINING ALL NECESSARY PERMITS AND FOR COMPLIANCE WITH ALL APPLICABLE CODES AND REGULATIONS. THE CONTRACTOR SHALL BE RESPONSIBLE FOR ANY DEVIATIONS FROM THE PROJECTS CONTRACT DOCUMENTS THAT ARE NOT IDENTIFIED IN THIS REVIEW. THIS REVIEW DOES NOT RELIEVE THE CONTRACTOR FROM COMPLIANCE WITH THE REQUIREMENTS OF THE PROJECT PLANS AND SPECIFICATIONS.

PROJECT: UNIVERSITY CLUB TOWER
 924 EAST WELLS STREET
 MILWAUKEE, WI 53202

ARCHITECT:
 KAHLER SLATER
 790 N WATER ST. STE 1700
 MILWAUKEE, WI 53202

CONTRACTOR:

Klein-Dickert Milwaukee, Inc.
 W227 N4755 DUPLAINVILLE RD.
 PEWAUKEE, WI 53072
 Office: (262) 650-7200
 Fax: (262) 650-7210

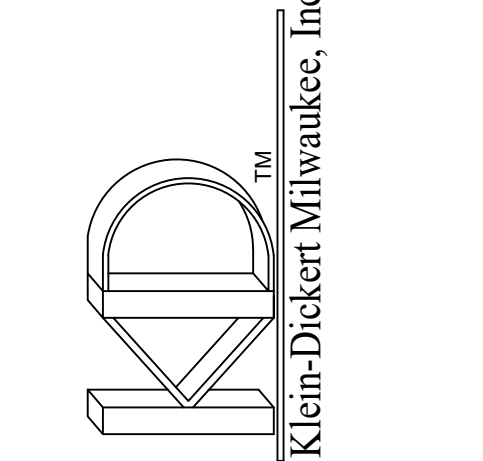

SHEET DESCRIPTION:
GRAHAM ELEVATIONS

DATE: 09-12-2024 **DRAWN BY:** KJL2

DRAWING SCALE: 1"=1' **Project Number:**

SHEET NUMBER: 5.01

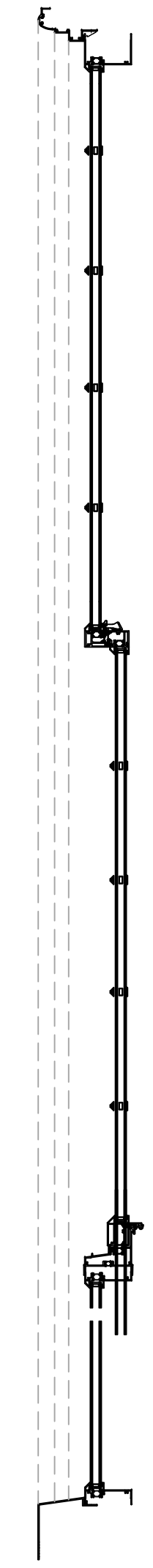
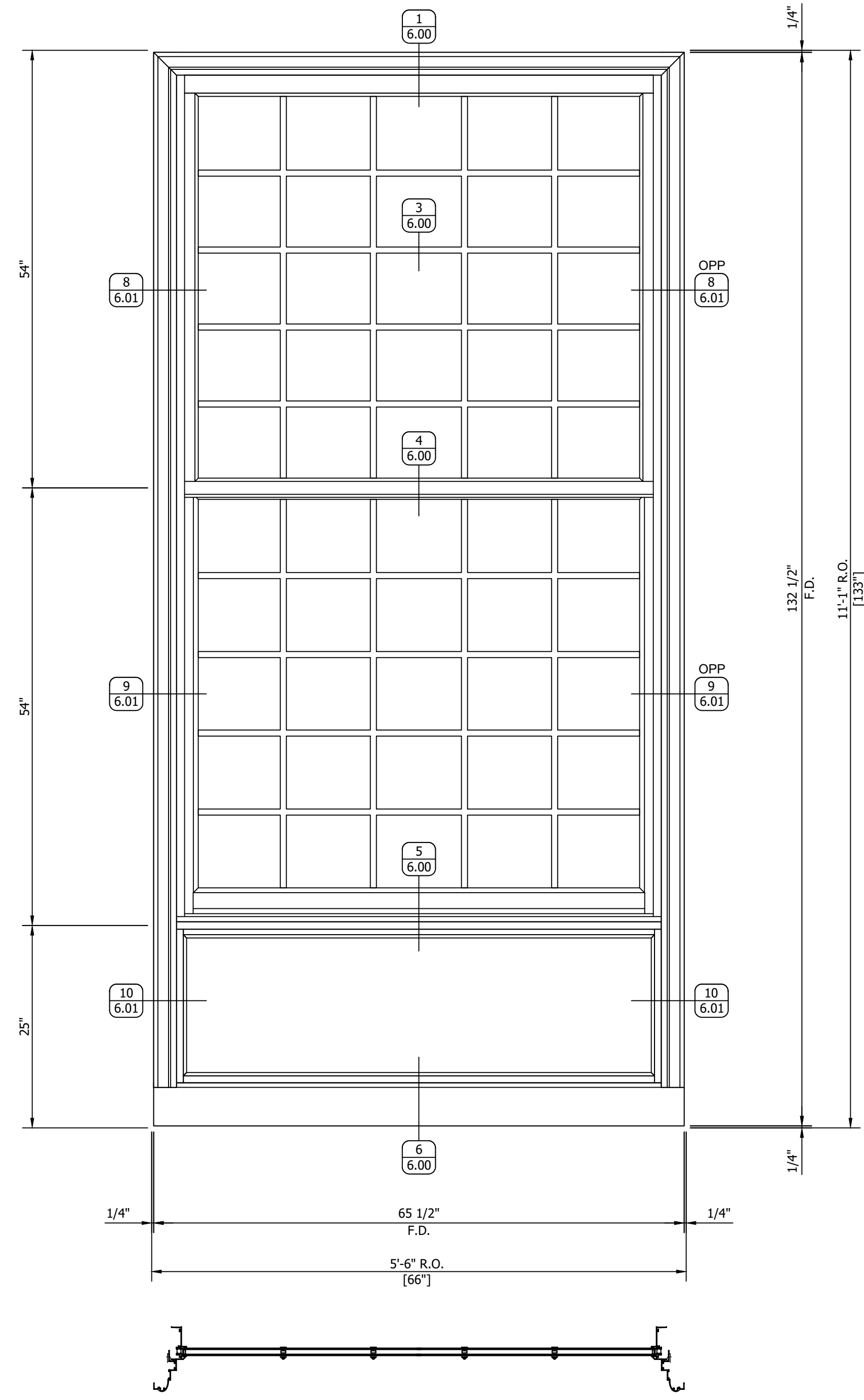

ELEVATION ARCH REF: 1/A201

W2

10-THUS (EXT.)
 2-THUS NORTH ELEVATION
 4-THUS SOUTH ELEVATION
 2-THUS EAST ELEVATION
 2-THUS WEST ELEVATION
 GRAHAM ARCHITECTURAL PRODUCTS
 GT2200 H SINGLE HUNG SERIES
 FINISH: WHITE PAINTED TBD

REVISIONS

No.	Description:	Date:	By:
1			
2			
3			
4			
5			
6			
7			
8			
9			

FOR APPROVAL
 SUBMITTAL WAS REVIEWED FOR DESIGN CONFORMITY AND GENERAL CONFORMANCE TO CONTRACT DOCUMENTS. THIS REVIEW IS LIMITED TO THE INFORMATION PROVIDED TO EWIS DRAFTING, LLC TO ENSURE COMPLIANCE WITH THE PROJECTS CONTRACT DOCUMENTS, INCLUDING, BUT NOT LIMITED TO, QUANTITIES, DIMENSIONING, HANDING OF DOORS, DOOR STYLE TYPES, FRAMING TYPES, ALIGNMENT OF VERTICAL AND HORIZONTAL FRAMING MEMBERS, HARDWARE TYPES AND COMPATIBILITY, FRAMING FINISH, GLASS TYPES, TEMPERED SAFETY GLASS LOCATIONS PER BUILDING CODES, THICKNESS OF GLASS TYPES, FRAMING SELECTION TO MEET WIND AND DEAD LOADS, ANCHORAGE OF FRAMES AND ANCHOR TYPES. LEWIS DRAFTING LLC SHALL NOT BE REQUIRED TO REVIEW AND SHALL NOT BE RESPONSIBLE FOR ANY DEVIATIONS FROM THE PROJECTS CONTRACT DOCUMENTS THAT ARE NOT IDENTIFIED IN THIS REVIEW. THIS REVIEW DOES NOT RELIEVE CUSTOMER FROM THE OBLIGATION TO PROVIDE ACCURATE DATA SUBMITTED DURING THIS REVIEW OR FROM COMPLIANCE WITH THE REQUIREMENTS OF THE PROJECT PLANS AND SPECIFICATIONS.

BY: _____

PROJECT:
 UNIVERSITY CLUB TOWER
 924 EAST WELLS STREET
 MILWAUKEE, WI 53202

ARCHITECT:
 KAHLER SLATER
 790 N WATER ST. STE 1700
 MILWAUKEE, WI 53202

CONTRACTOR:

Klein-Dickert Milwaukee, Inc.
 W227 N4755 DUPLAINVILLE RD.
 PEWAUKEE, WI 53072
 Office: (262) 650-7200
 Fax: (262) 650-7210

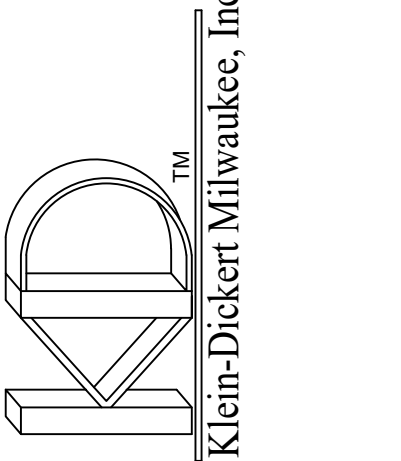

SHEET DESCRIPTION:
GRAHAM ELEVATIONS

DATE: 09-12-2024 **DRAWN BY:** KJL2
DRAWING SCALE: 1"=1' **Project Number:**
SHEET NUMBER: 5.02

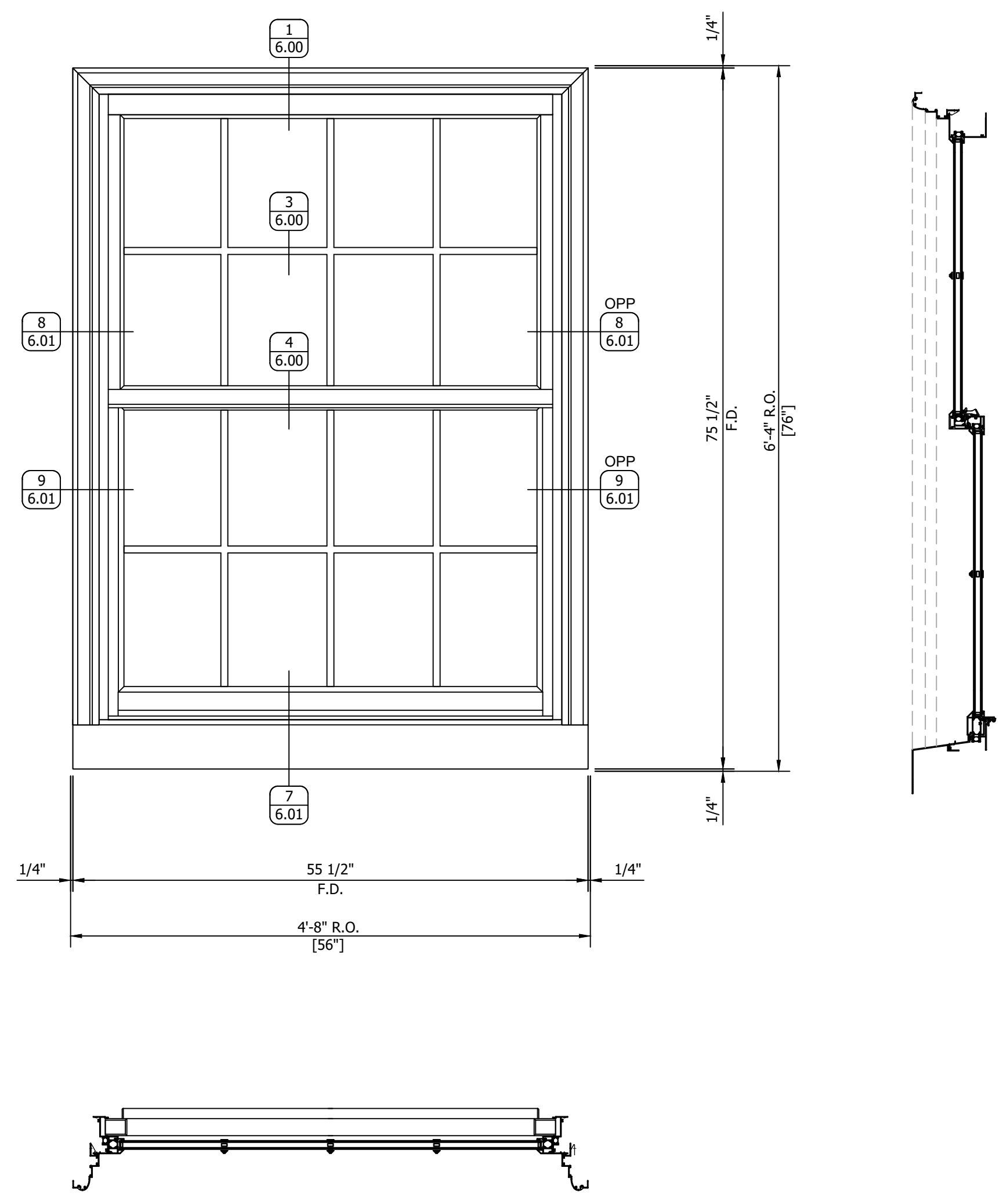

W3 ELEVATION ARCH REF: 1/A202
 43-THUS (EXT.)
 GRAHAM ARCHITECTURAL PRODUCTS
 GT2200 H SINGLE HUNG SERIES
 FINISH: WHITE PAINTED TBO

REVISIONS

No.	Description:	Date:	By:
1			
2			
3			
4			
5			
6			
7			
8			
9			

FOR APPROVAL
 SUBMITTAL WAS REVIEWED FOR DESIGN CONFORMITY AND GENERAL CONFORMANCE TO CONTRACT REQUIREMENTS. THIS REVIEW IS LIMITED TO THE INFORMATION PROVIDED TO EWIS DRAFTING, LLC TO ENSURE COMPLIANCE WITH THE PROJECTS CONTRACT DOCUMENTS, INCLUDING, BUT NOT LIMITED TO, QUANTITIES, DIMENSIONING, HANDING OF DOORS, DOOR STYLE TYPES, FRAMING TYPES, ALIGNMENT OF VERTICAL AND HORIZONTAL FRAMING MEMBERS, HARDWARE TYPES AND COMPATIBILITY, FRAMING FINISH, GLASS TYPES, TEMPERED SAFETY GLASS LOCATIONS PER BUILDING CODES, THICKNESS OF GLASS TYPES, FRAMING SELECTION TO MEET WIND AND DEAD LOADS, ANCHORAGE OF FRAMES AND ANCHOR TYPES. LEWIS DRAFTING LLC SHALL NOT BE REQUIRED TO REVIEW AND SHALL NOT BE RESPONSIBLE FOR ANY DEVIATIONS FROM THE PROJECTS CONTRACT DOCUMENTS THAT ARE NOT IDENTIFIED IN THIS REVIEW. THIS REVIEW DOES NOT RELIEVE CUSTOMER FROM THE OBLIGATION OF PROVIDING ACCURATE PROJECT DATA. SUBMITTAL DURING THIS REVIEW DOES NOT RELIEVE CUSTOMER FROM COMPLIANCE WITH THE REQUIREMENTS OF THE PROJECT PLANS AND SPECIFICATIONS.

BY: _____

PROJECT:
 UNIVERSITY CLUB TOWER
 924 EAST WELLS STREET
 MILWAUKEE, WI 53202

ARCHITECT:
 KAHLER SLATER
 790 N WATER ST. STE 1700
 MILWAUKEE, WI 53202

CONTRACTOR:

Klein-Dickert Milwaukee, Inc.
 W227 N4755 DUPLAINVILLE RD.
 PEWAUKEE, WI 53072
 Office: (262) 650-7200
 Fax: (262) 650-7210

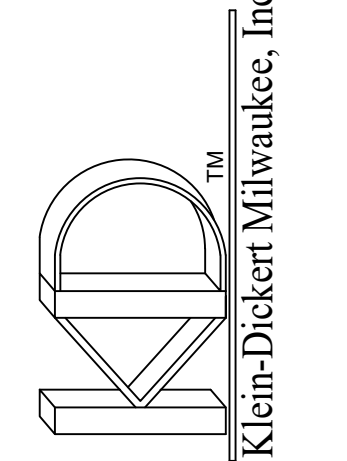

SHEET DESCRIPTION:
GRAHAM ELEVATIONS

DATE: 09-12-2024 DRAWN BY: KJL2
 DRAWING SCALE: 1"=1' Project Number:
 SHEET NUMBER: **5.03**

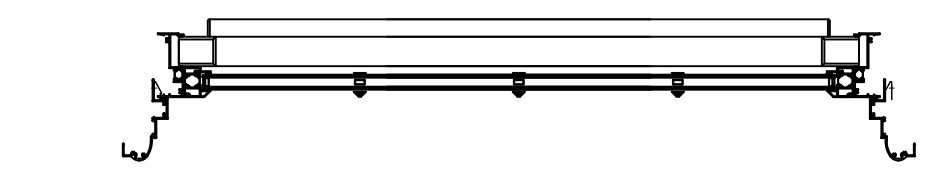
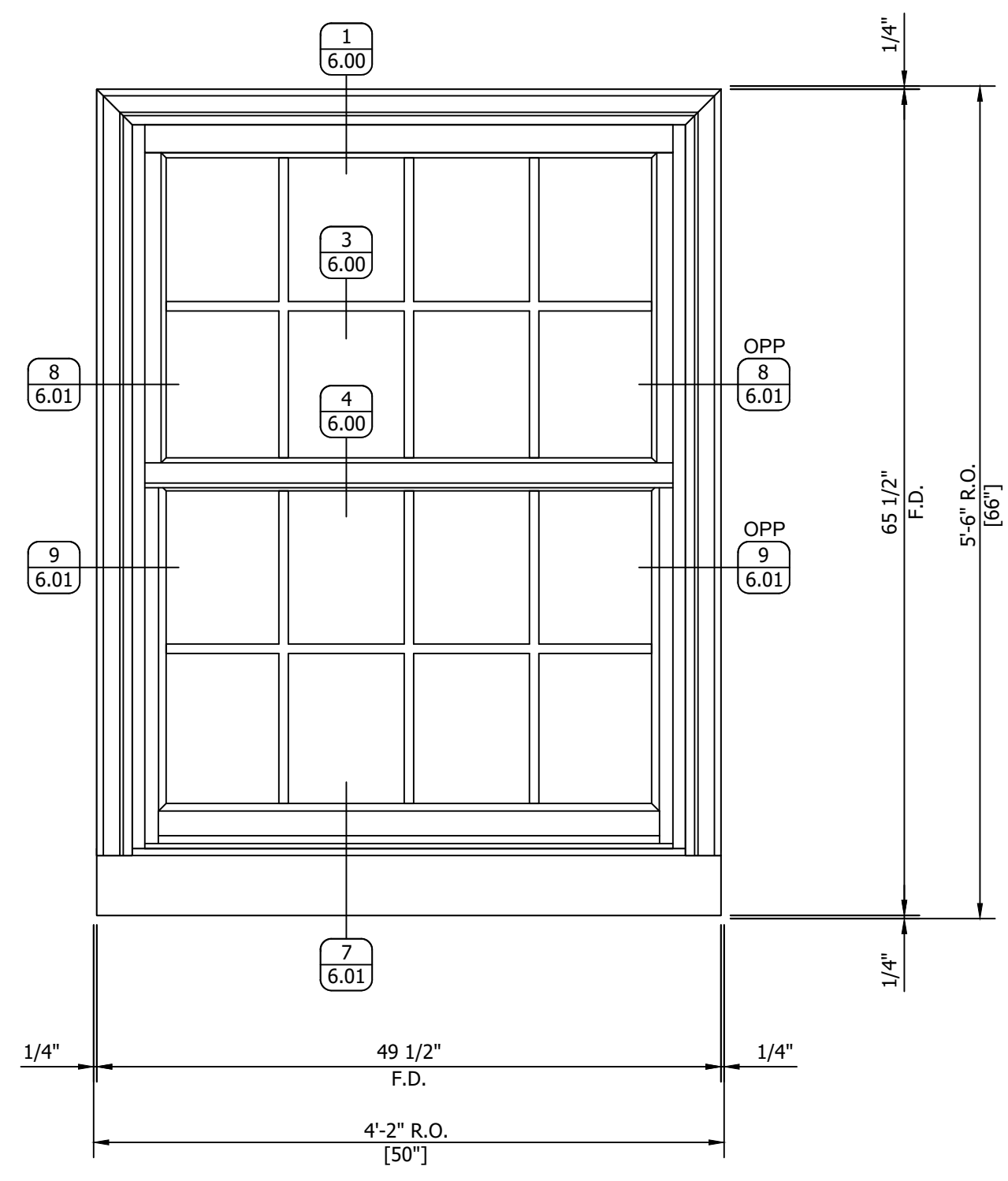

W4 ELEVATION ARCH REF: 1/A202
 49-THUS (EXT.)
 GRAHAM ARCHITECTURAL PRODUCTS
 GT2200 H SINGLE HUNG SERIES
 FINISH: WHITE PAINTED TBO

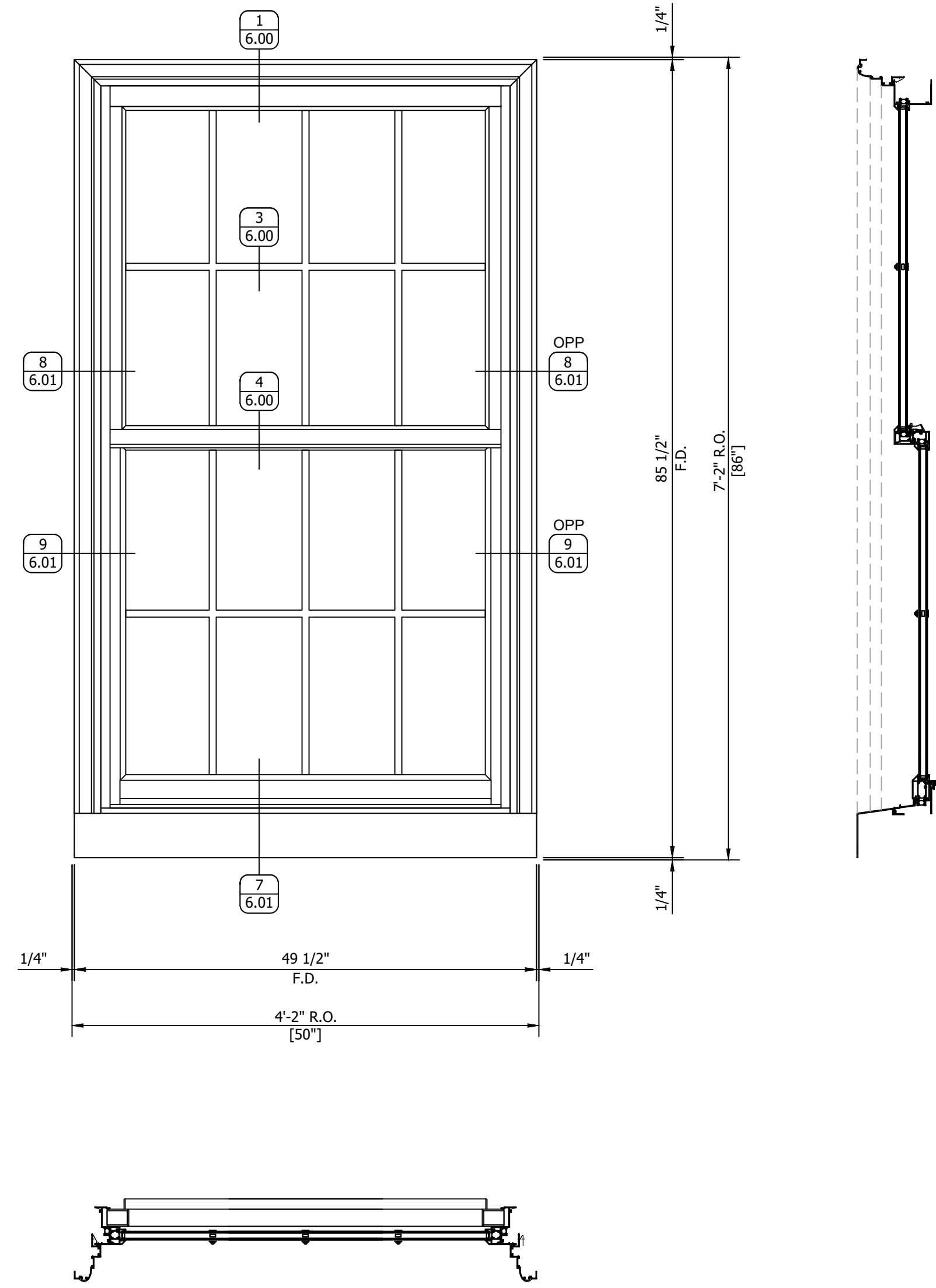

W5 ELEVATION ARCH REF: 1/A202

 3-THUS (EXT.)

 WEST ELEVATION

 GRAHAM ARCHITECTURAL PRODUCTS

 GT2200 H SINGLE HUNG SERIES

 FINISH: WHITE PAINTED TBD

REVISIONS

No.	Description:	Date:	By:
1			
2			
3			
4			
5			
6			
7			
8			
9			

FOR APPROVAL

SUBMITTAL WAS REVIEWED FOR DESIGN CONFORMITY AND GENERAL CONFORMANCE TO CONTRACT DOCUMENTS. THIS REVIEW IS LIMITED TO THE INFORMATION PROVIDED TO EWIS DRAFTING, LLC TO ENSURE COMPLIANCE WITH THE PROJECTS CONTRACT DOCUMENTS, INCLUDING, BUT NOT LIMITED TO, QUANTITIES, DIMENSIONING, HANDING OF DOORS, DOOR STYLE TYPES, FRAMING TYPES, ALIGNMENT OF VERTICAL AND HORIZONTAL FRAMING MEMBERS, HARDWARE TYPES AND COMPATIBILITY, FRAMING FINISH, GLASS TYPES, TEMPERED SAFETY GLASS LOCATIONS PER BUILDING CODES, THICKNESS OF GLASS TYPES, FRAMING SELECTION TO MEET WIND AND DEAD LOADS, ANCHORAGE OF FRAMES AND ANCHOR TYPES. LEWIS DRAFTING LLC SHALL NOT BE REQUIRED TO REVIEW AND SHALL NOT BE RESPONSIBLE FOR ANY DEVIATIONS FROM THE PROJECTS CONTRACT DOCUMENTS THAT ARE NOT IDENTIFIED IN THIS REVIEW. THIS REVIEW DOES NOT RELIEVE CUSTOMER FROM OBTAINING NECESSARY PERMITS OR PROJECT DATA SUBMITTAL DURING THIS REVIEW. THIS REVIEW DOES NOT RELIEVE CUSTOMER FROM COMPLIANCE WITH THE REQUIREMENTS OF THE PROJECT PLANS AND SPECIFICATIONS.

PROJECT: UNIVERSITY CLUB TOWER
 924 EAST WELLS STREET
 MILWAUKEE, WI 53202

ARCHITECT: KAHLER SLATER
 790 N WATER ST. STE 1700
 MILWAUKEE, WI 53202

CONTRACTOR:

Klein-Dickert Milwaukee, Inc.
 W227 N4755 DUPLAINVILLE RD.
 PEWAUKEE, WI 53072
 Office: (262) 650-7200
 Fax: (262) 650-7210

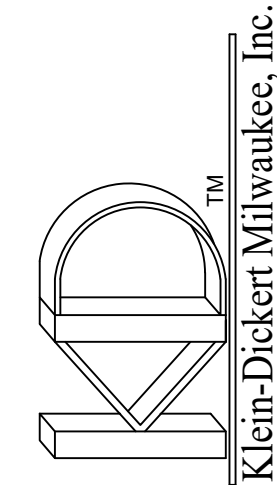

SHEET DESCRIPTION:

GRAHAM ELEVATIONS

 DATE: 09-12-2024 DRAWN BY: KJL2

 DRAWING SCALE: 1"=1' Project Number:

 SHEET NUMBER: 5.04

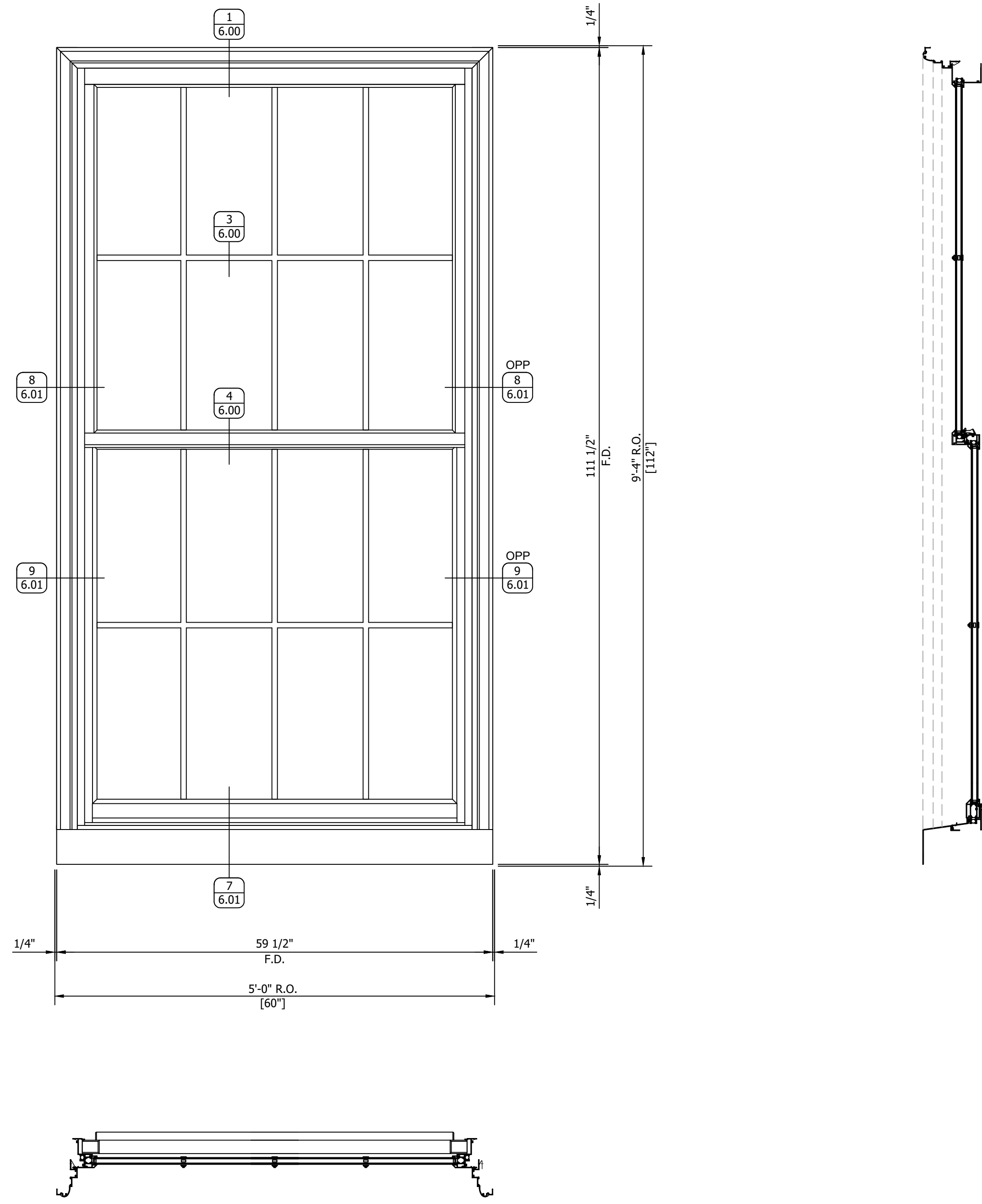

W6 ELEVATION ARCH REF: 2/A201

 9-THUS (EXT.)

 5-THUS SOUTH ELEVATION

 4-THUS NORTH ELEVATION

 GRAHAM ARCHITECTURAL PRODUCTS

 GT2200 H SINGLE HUNG SERIES

 FINISH: WHITE PAINTED TBD

REVISIONS

No.	Description:	Date:	By:
1			
2			
3			
4			
5			
6			
7			
8			
9			

FOR APPROVAL

SUBMITTAL WAS REVIEWED FOR DESIGN CONFORMITY AND GENERAL CONFORMANCE TO CONTRACT REQUIREMENTS. THIS REVIEW IS LIMITED TO THE INFORMATION PROVIDED AND DOES NOT CONSTITUTE A GUARANTEE OF ACCURACY OR A WARRANTY OF ANY KIND. THE CONTRACTOR SHALL BE RESPONSIBLE FOR OBTAINING ALL NECESSARY PERMITS AND FOR VERIFYING ALL CONDITIONS OF THE PROJECT SITE. THIS REVIEW DOES NOT RELIEVE THE CONTRACTOR FROM COMPLIANCE WITH THE REQUIREMENTS OF THE PROJECT PLANS AND SPECIFICATIONS.

BY:

PROJECT:
 UNIVERSITY CLUB TOWER
 924 EAST WELLS STREET
 MILWAUKEE, WI 53202

ARCHITECT:
 KAHLER SLATER
 790 N WATER ST. STE 1700
 MILWAUKEE, WI 53202

CONTRACTOR:

Klein-Dickert Milwaukee, Inc.
 W227 N4755 DUPLAINVILLE RD.
 PEWAUKEE, WI 53072
 Office: (262) 650-7200
 Fax: (262) 650-7210

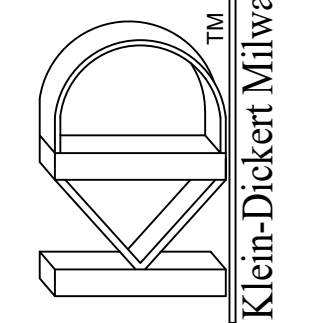

SHEET DESCRIPTION:
 GRAHAM
 ELEVATIONS

DATE: 09-12-2024 **DRAWN BY:** KJL2
DRAWING SCALE: 1"=1' **Project Number:**

SHEET NUMBER: 5.05

REVISIONS

No.	Description:	Date:	By:
1			
2			
3			
4			
5			
6			
7			
8			
9			
10			
11			
12			
13			
14			
15			
16			
17			
18			
19			
20			

FOR APPROVAL
 SUBMITTAL WAS REVIEWED FOR DESIGN CONFORMITY AND GENERAL CONFORMANCE TO CONTRACT DOCUMENTS. THIS REVIEW IS LIMITED TO THE INFORMATION PROVIDED TO EWIS DRAFTING, LLC TO ENSURE COMPLIANCE WITH THE PROJECT CONTRACT DOCUMENTS, INCLUDING, BUT NOT LIMITED TO, QUANTITIES, DIMENSIONING, HANDING OF DOORS, DOOR STYLE TYPES, FRAMING TYPES, ALIGNMENT OF VERTICAL AND HORIZONTAL FRAMING MEMBERS, HARDWARE TYPES AND COMPATIBILITY, FRAMING FINISH, GLASS TYPES, TEMPERED SAFETY GLASS LOCATIONS PER BUILDING CODES, THICKNESS OF ANCHOR TYPES. LEWIS DRAFTING LLC SHALL NOT BE REQUIRED TO REVIEW AND SHALL NOT BE RESPONSIBLE FOR ANY DEVIATIONS FROM THE PROJECTS CONTRACT DOCUMENTS THAT ARE NOT SHOWN ON THESE DRAWINGS OR PROJECT DATA SUBMITTED DURING THIS REVIEW. THIS REVIEW DOES NOT RELIEVE CUSTOMER FROM COMPLIANCE WITH THE REQUIREMENTS OF THE PROJECT PLANS AND SPECIFICATIONS.

BY:

PROJECT:
 UNIVERSITY CLUB TOWER
 924 EAST WELLS STREET
 MILWAUKEE, WI 53202
ARCHITECT:
 KAHLER SLATER
 790 N WATER ST. STE 1700
 MILWAUKEE, WI 53202
CONTRACTOR:

Klein-Dickert Milwaukee, Inc.
 W227 N4755 DUPLAINVILLE RD.
 PEWAUKEE, WI 53072
 Office: (262) 650-7200
 Fax: (262) 650-7210



SHEET DESCRIPTION:
GRAHAM ELEVATIONS
 DATE: 09-12-2024 DRAWN BY: KJL2
 DRAWING SCALE: 1"=1' Project Number:
 SHEET NUMBER: **5.06**

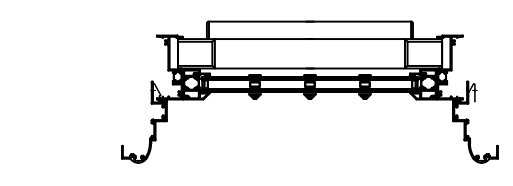
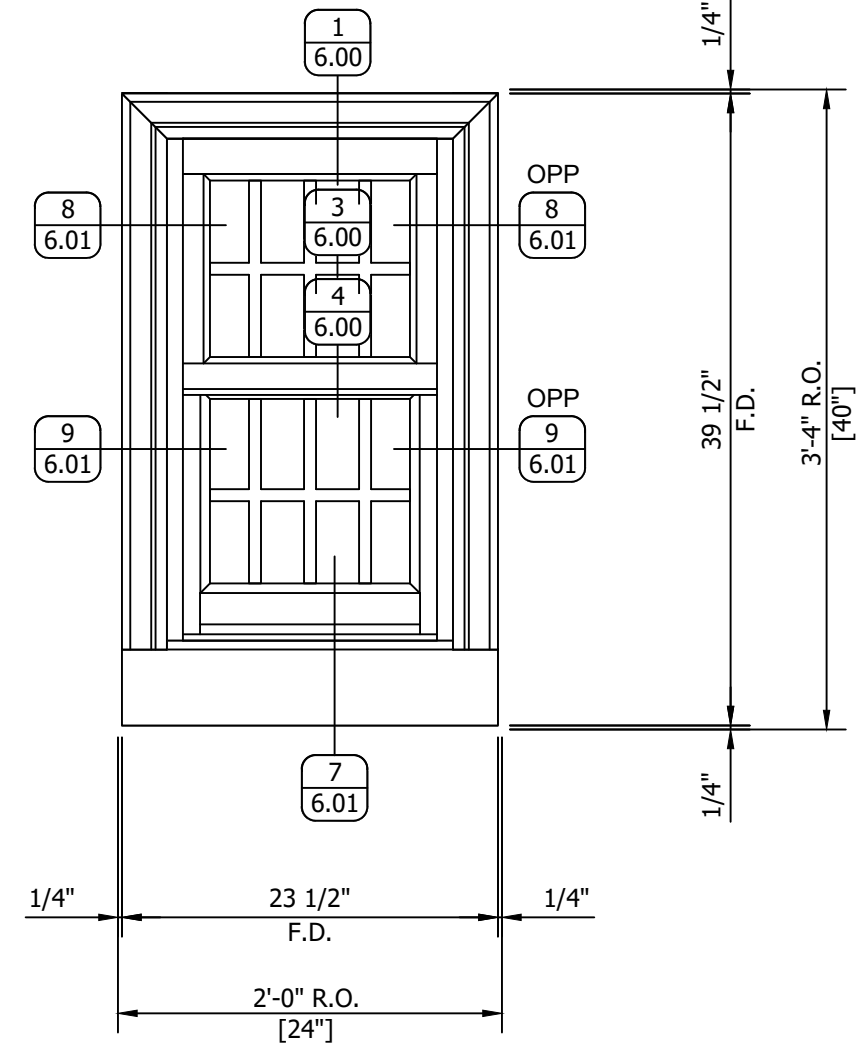

W7 ELEVATION ARCH REF: NA
 1-THUS (EXT.)
 WEST ELEVATION
 GRAHAM ARCHITECTURAL PRODUCTS
 GT2200 H SINGLE HUNG SERIES
 FINISH: WHITE PAINTED TBD

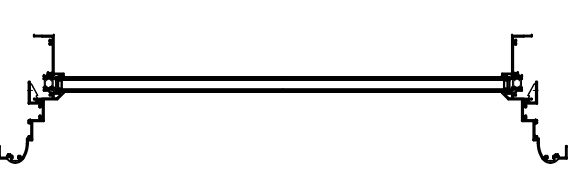
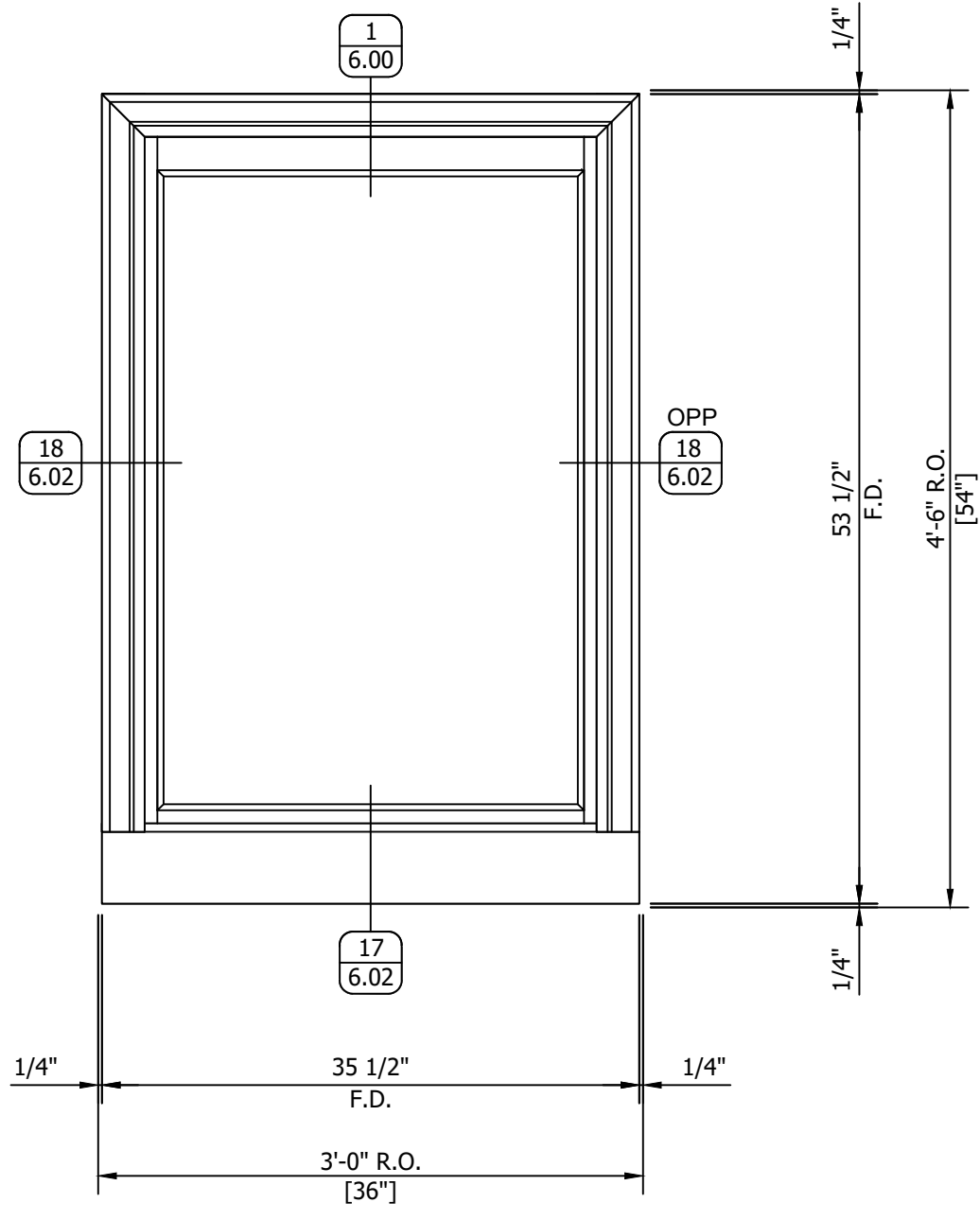
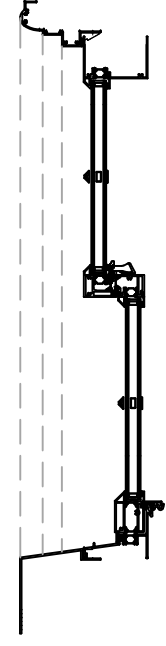

W8 ELEVATION ARCH REF: 1/A201
 4-THUS (EXT.)
 3-THUS NORTH ELEVATION
 1-THUS WEST ELEVATION
 GRAHAM ARCHITECTURAL PRODUCTS
 GT2200 H SINGLE HUNG SERIES
 FINISH: WHITE PAINTED TBD

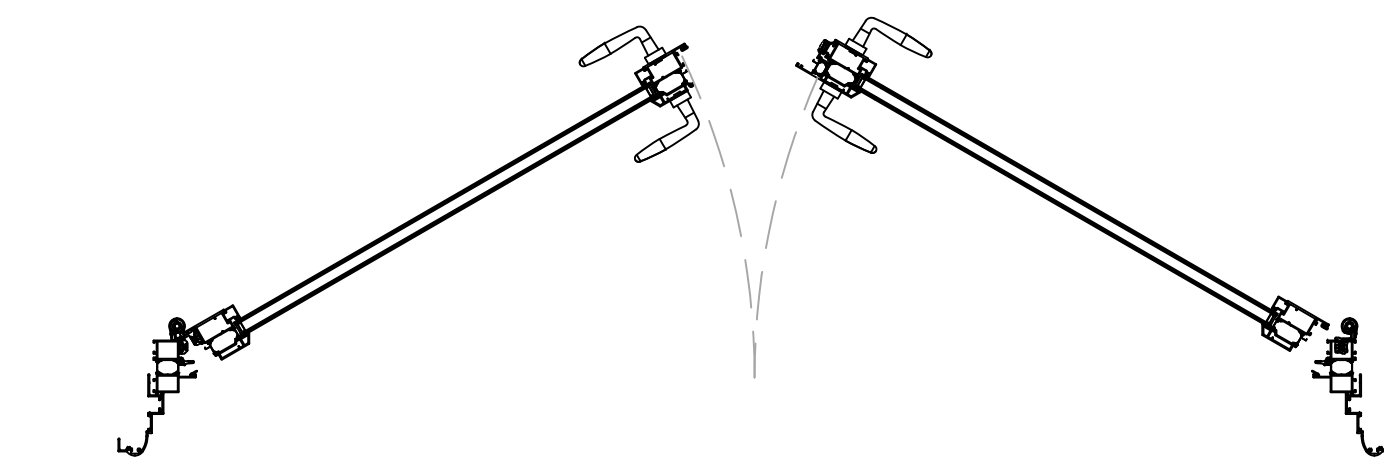
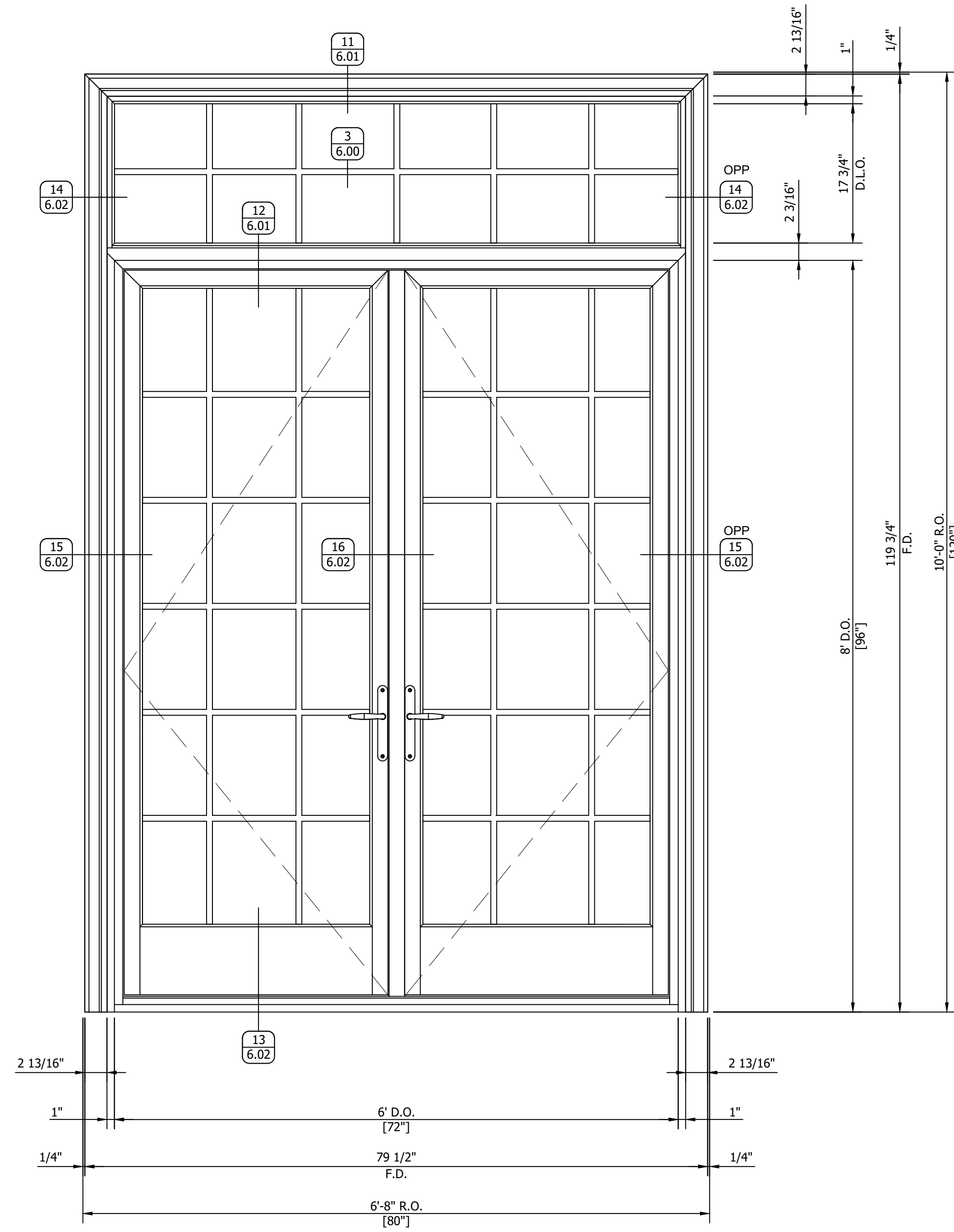

D1 ELEVATION ARCH REF: 2/A202

 5-THUS (EXT.)

 EAST ELEVATION

 GRAHAM ARCHITECTURAL PRODUCTS

 G1700 DOOR SERIES

 FINISH: WHITE PAINTED TBD

REVISIONS

No.	Description:	Date:	By:
1			
2			
3			
4			
5			
6			
7			
8			
9			
10			

FOR APPROVAL

 SUBMITTAL WAS REVIEWED FOR DESIGN CONFORMITY AND GENERAL CONFORMANCE TO CONTRACT DOCUMENTS. THIS REVIEW IS LIMITED TO THE INFORMATION PROVIDED TO EWIS DRAFTING, LLC TO ENSURE COMPLIANCE WITH THE PROJECTS CONTRACT DOCUMENTS, INCLUDING, BUT NOT LIMITED TO, QUANTITIES, DIMENSIONING, HANDING OF DOORS, DOOR STYLE TYPES, FRAMING TYPES, ALIGNMENT OF VERTICAL AND HORIZONTAL FRAMING MEMBERS, HARDWARE TYPES AND COMPATIBILITY, FRAMING FINISH, GLASS TYPES, TEMPERED SAFETY GLASS LOCATIONS PER BUILDING CODES, THICKNESS OF GLASS TYPES, FRAMING SELECTION TO MEET WIND AND DEAD LOADS, ANCHORAGE OF FRAMES AND ANCHOR TYPES. LEWIS DRAFTING LLC SHALL NOT BE REQUIRED TO REVIEW AND SHALL NOT BE RESPONSIBLE FOR ANY DEVIATIONS FROM THE PROJECTS CONTRACT DOCUMENTS THAT ARE NOT IDENTIFIED IN THIS REVIEW. THIS REVIEW DOES NOT RELIEVE CUSTOMER FROM THE OBLIGATION OF PROVIDING ACCURATE DATA FOR THE DRAWINGS OR PROJECT DATA. SUBMITTAL DURING THIS REVIEW DOES NOT RELIEVE CUSTOMER FROM COMPLIANCE WITH THE REQUIREMENTS OF THE PROJECT PLANS AND SPECIFICATIONS.

BY:

PROJECT: UNIVERSITY CLUB TOWER
 924 EAST WELLS STREET
 MILWAUKEE, WI 53202

ARCHITECT: KAHLER SLATER
 790 N WATER ST. STE 1700
 MILWAUKEE, WI 53202

CONTRACTOR:

Klein-Dickert Milwaukee, Inc.
 W227 N4755 DUPLAINVILLE RD.
 PEWAUKEE, WI 53072
 Office: (262) 650-7200
 Fax: (262) 650-7210

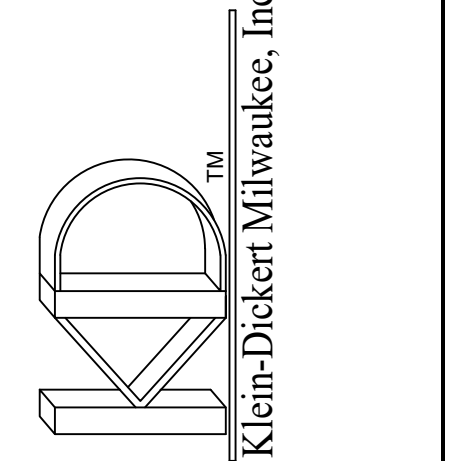

SHEET DESCRIPTION:
GRAHAM ELEVATIONS

 DATE: 09-12-2024 DRAWN BY: KJL2

 DRAWING SCALE: 1"=1' Project Number:

 SHEET NUMBER: **5.07**

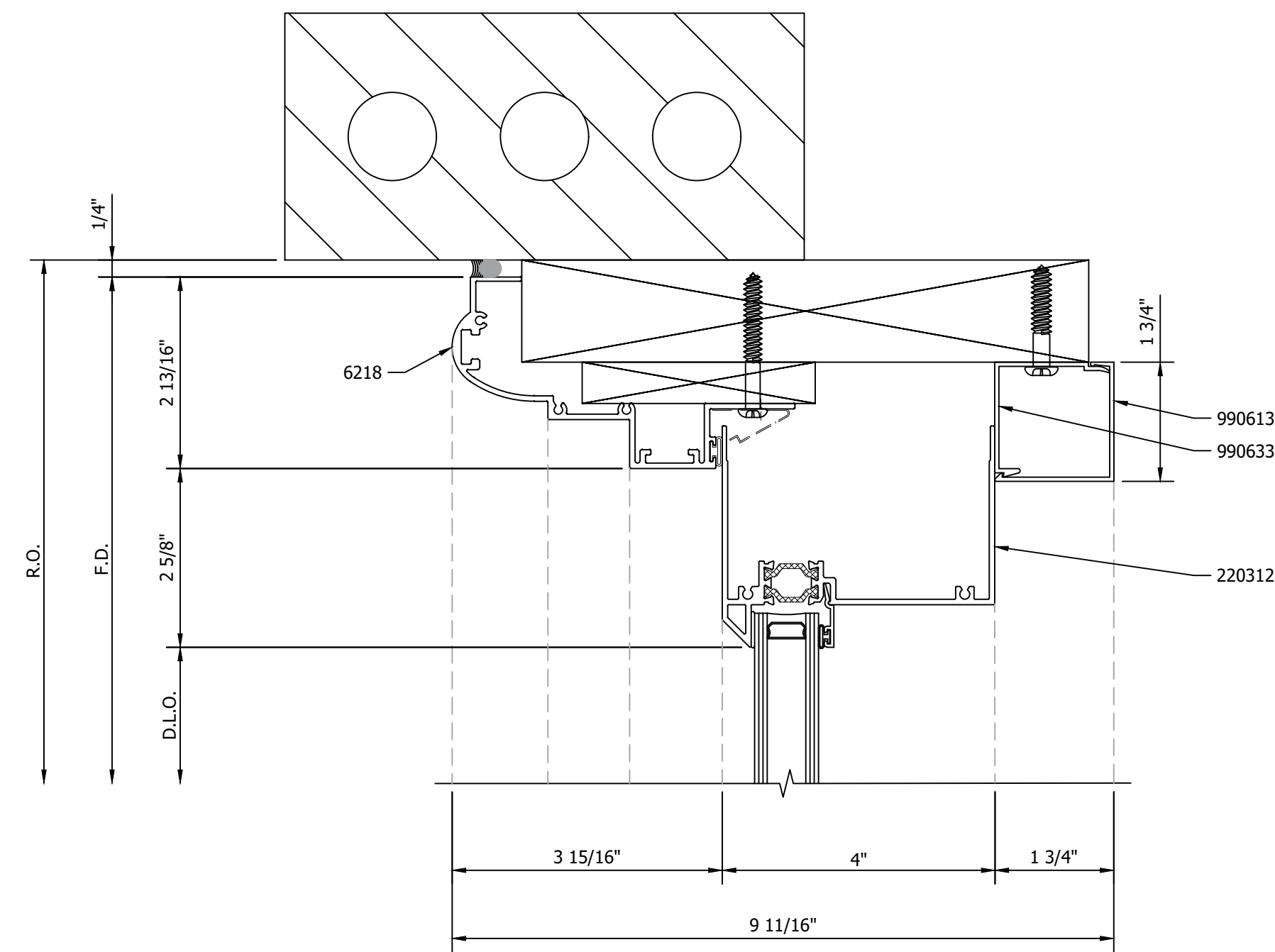

1 HEAD DETAIL
ARCH REF: NA

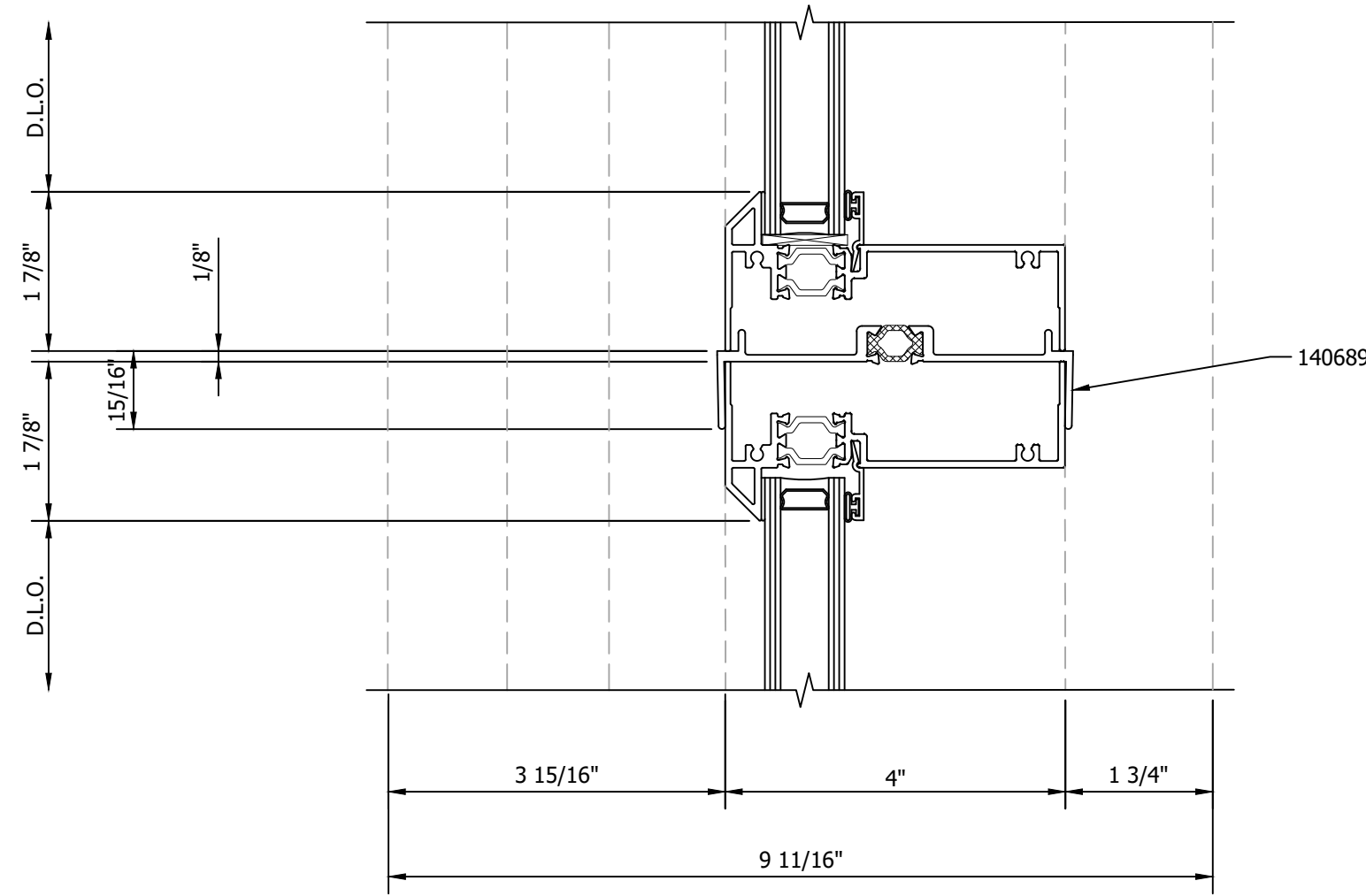

2 STACK JOINT DETAIL
ARCH REF: NA

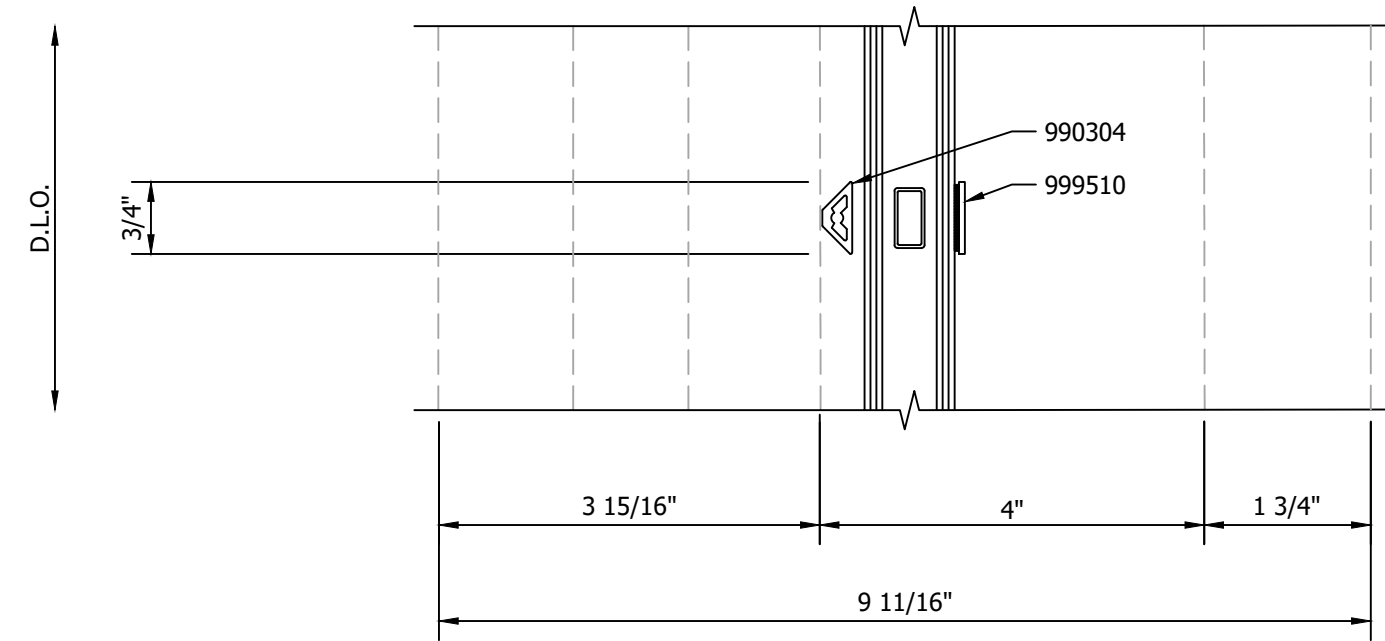

3 GLASS GRID DETAIL
ARCH REF: NA

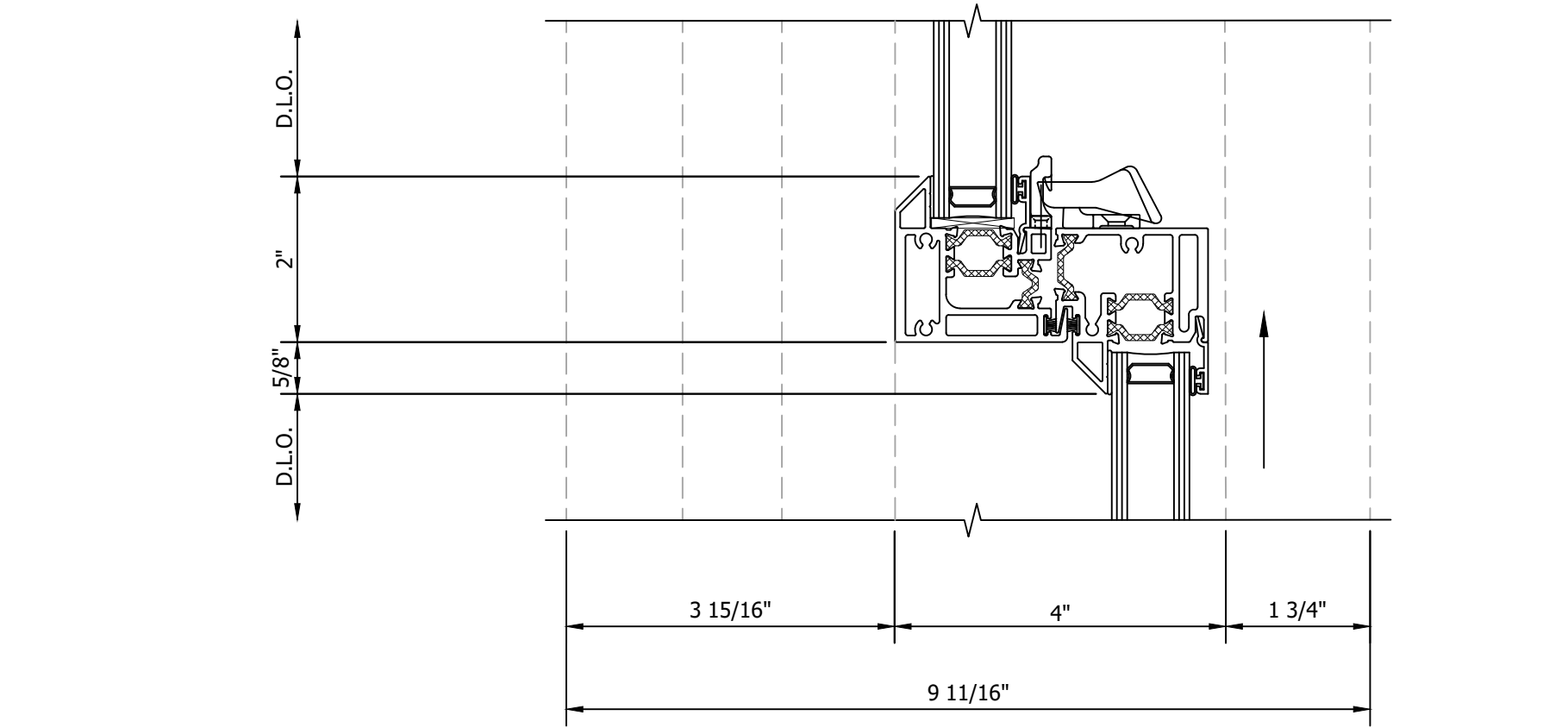

4 LOCKING RAILS DETAIL
ARCH REF: NA

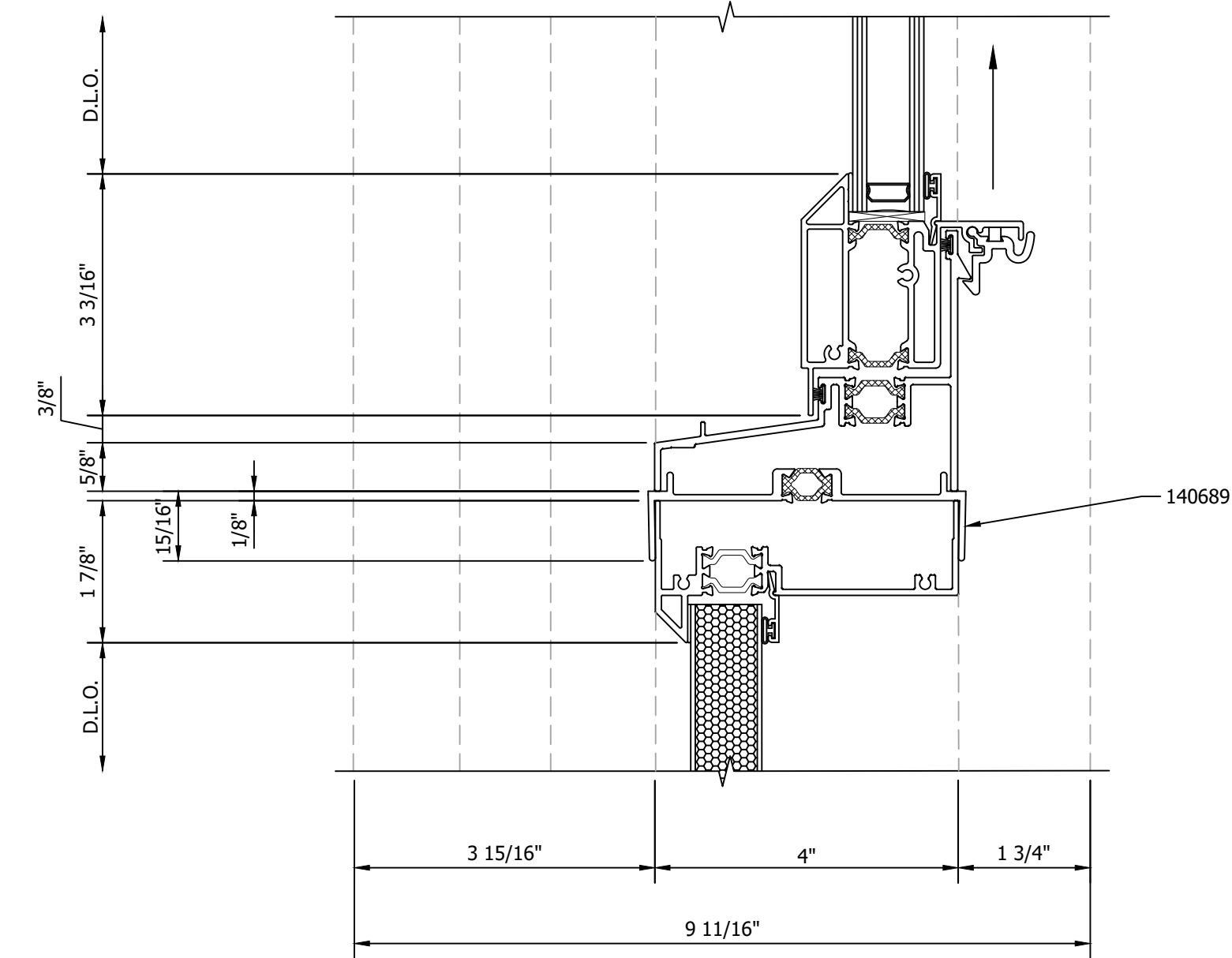

5 SECTION DETAIL
ARCH REF: NA

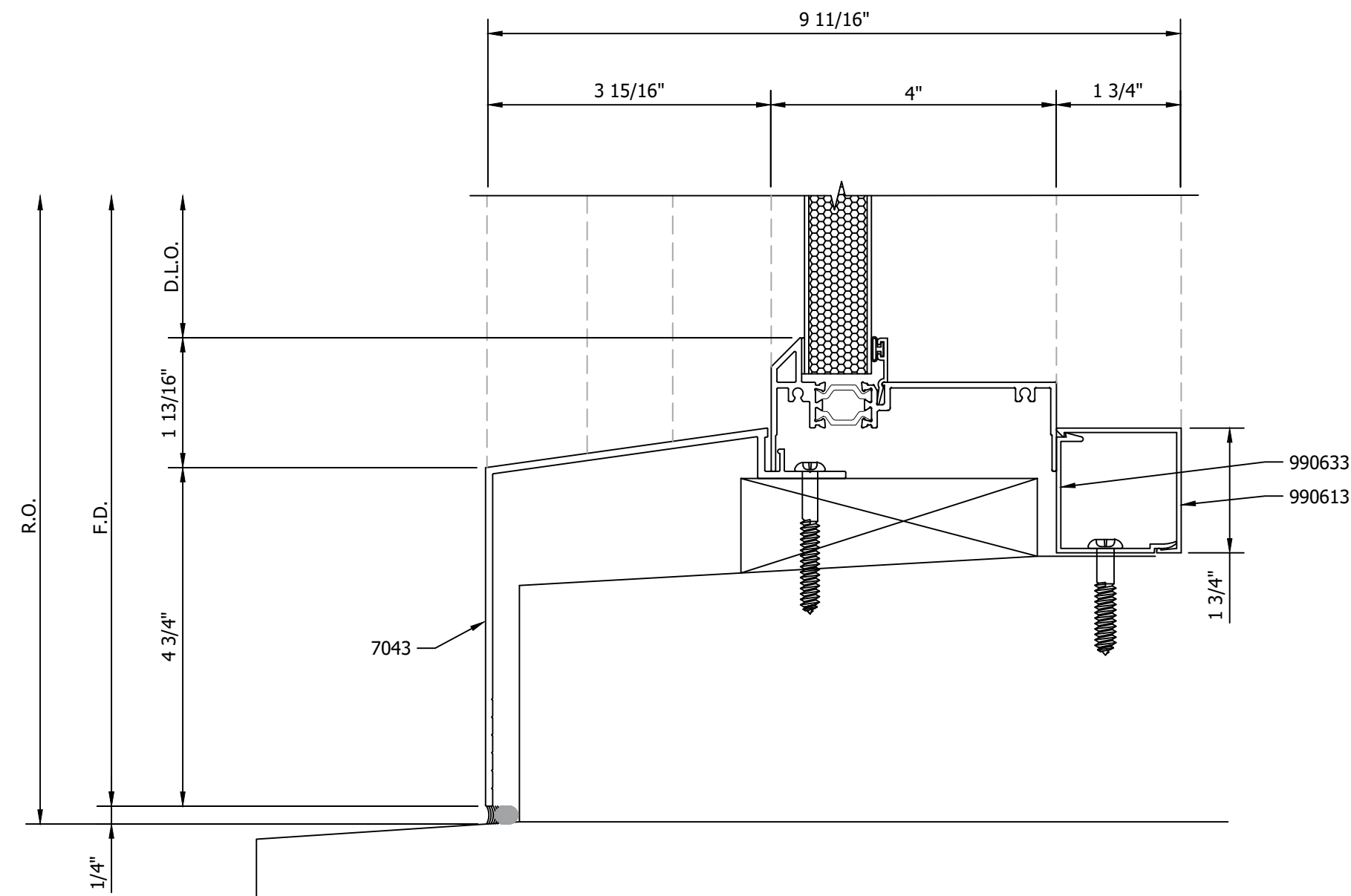

6 SILL DETAIL
ARCH REF: NA

REVISIONS

No.	Description:	Date:	By:
1			

FOR APPROVAL

SUBMITTAL WAS REVIEWED FOR DESIGN CONFORMITY AND GENERAL CONFORMANCE TO CONTRACT DOCUMENTS. THIS REVIEW IS LIMITED TO THE INFORMATION PROVIDED TO EWIS DRAFTING, LLC TO ENSURE COMPLIANCE WITH THE PROJECTS CONTRACT DOCUMENTS, INCLUDING, BUT NOT LIMITED TO, QUANTITIES, DIMENSIONING, HANDING OF DOORS, DOOR STYLE TYPES, FRAMING TYPES, ALIGNMENT OF VERTICAL AND HORIZONTAL FRAMING MEMBERS, HARDWARE TYPES AND COMPATIBILITY, FRAMING FINISH, GLASS TYPES, TEMPERED SAFETY GLASS LOCATIONS PER BUILDING CODES, THICKNESS OF GLASS TYPES, FRAMING SELECTION TO MEET WIND AND DEAD LOADS, ANCHORAGE OF FRAMES AND ANCHOR TYPES. LEWIS DRAFTING LLC SHALL NOT BE REQUIRED TO REVIEW AND SHALL NOT BE RESPONSIBLE FOR ANY DEVIATIONS FROM THE PROJECTS CONTRACT DOCUMENTS THAT ARE NOT IDENTIFIED IN THIS REVIEW. THIS REVIEW DOES NOT RELIEVE CUSTOMER FROM OBTAINING ALL NECESSARY PERMITS OR PROJECT DATA. SUBMITTAL DURING THIS REVIEW DOES NOT RELIEVE CUSTOMER FROM COMPLIANCE WITH THE REQUIREMENTS OF THE PROJECT PLANS AND SPECIFICATIONS.

BY:

PROJECT:
UNIVERSITY CLUB TOWER
924 EAST WELLS STREET
MILWAUKEE, WI 53202

ARCHITECT:
KAHLER SLATER
790 N WATER ST. STE 1700
MILWAUKEE, WI 53202

CONTRACTOR:

Klein-Dickert Milwaukee, Inc.
W227 N4755 DUPAINVILLE RD.
PEWAUKEE, WI 53072
Office: (262) 650-7200
Fax: (262) 650-7210

Klein-Dickert Milwaukee, Inc.

SHEET DESCRIPTION:
**GRAHAM
DETAILS**

DATE: 09-12-2024 **DRAWN BY:** KJL2

DRAWING SCALE: 6" = 1' **Project Number:**

SHEET NUMBER: 6.00

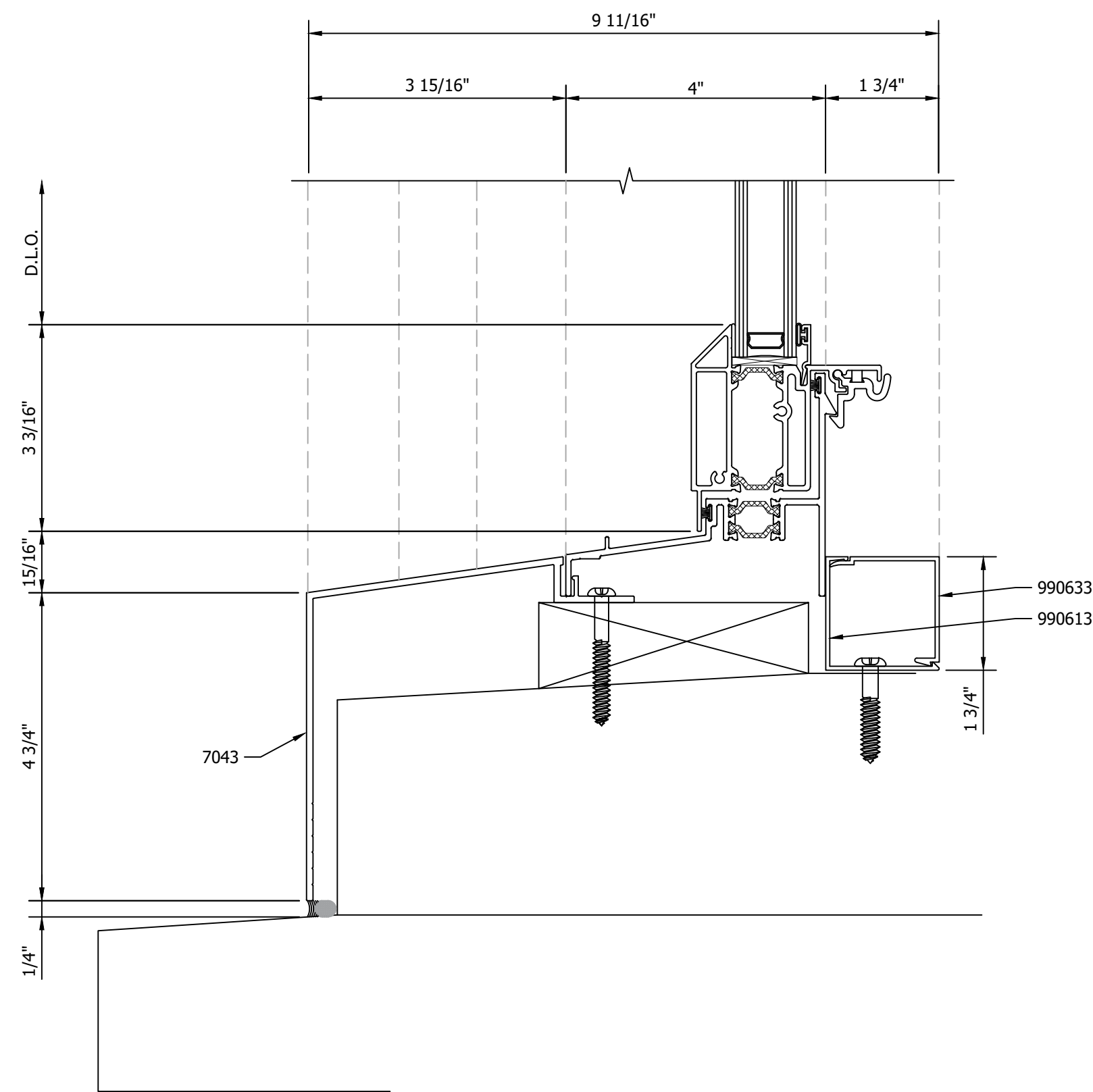

7 SILL DETAIL
ARCH REF: NA

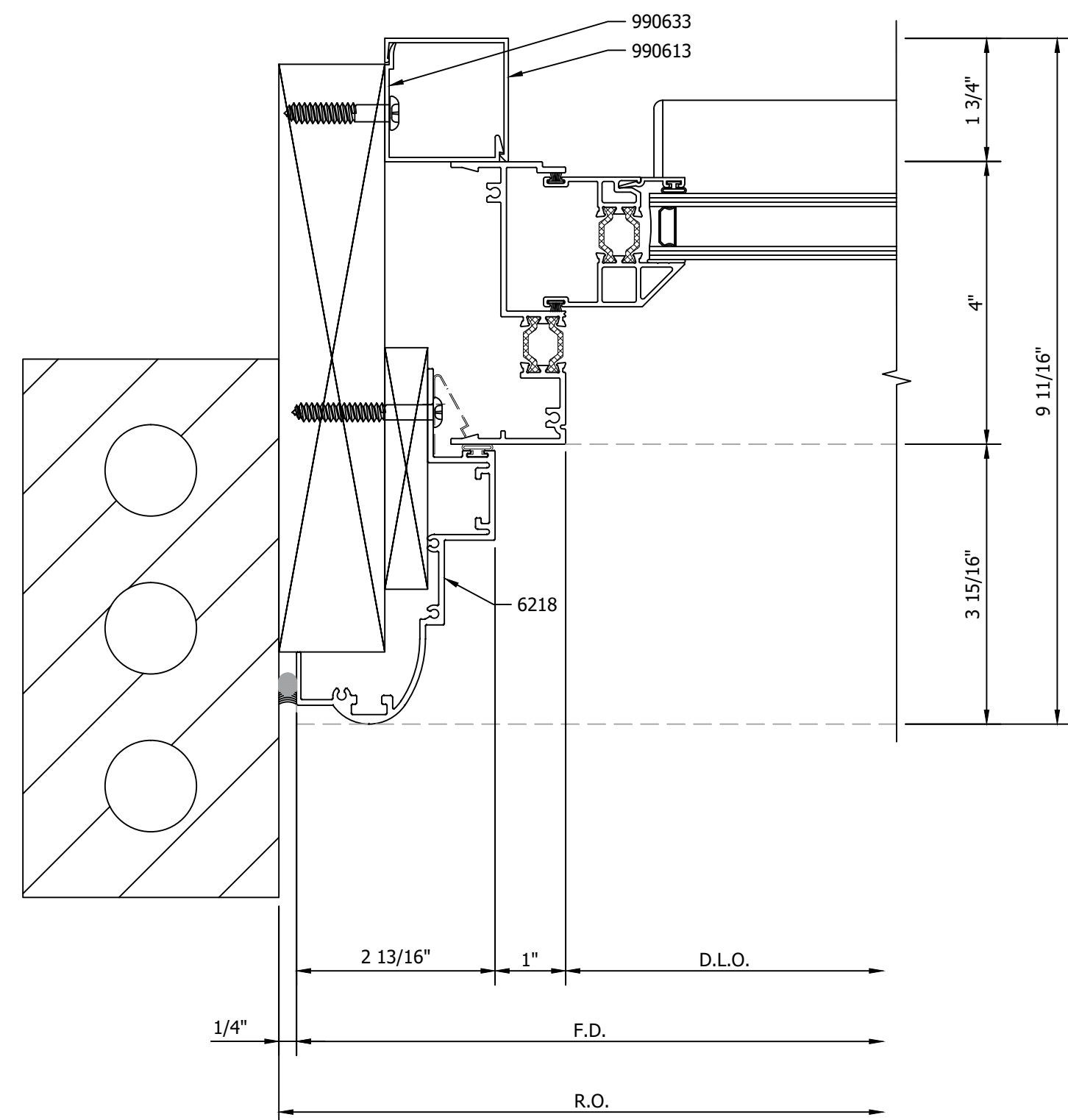

9 JAMB DETAIL AT OPERATING SASH
ARCH REF: NA

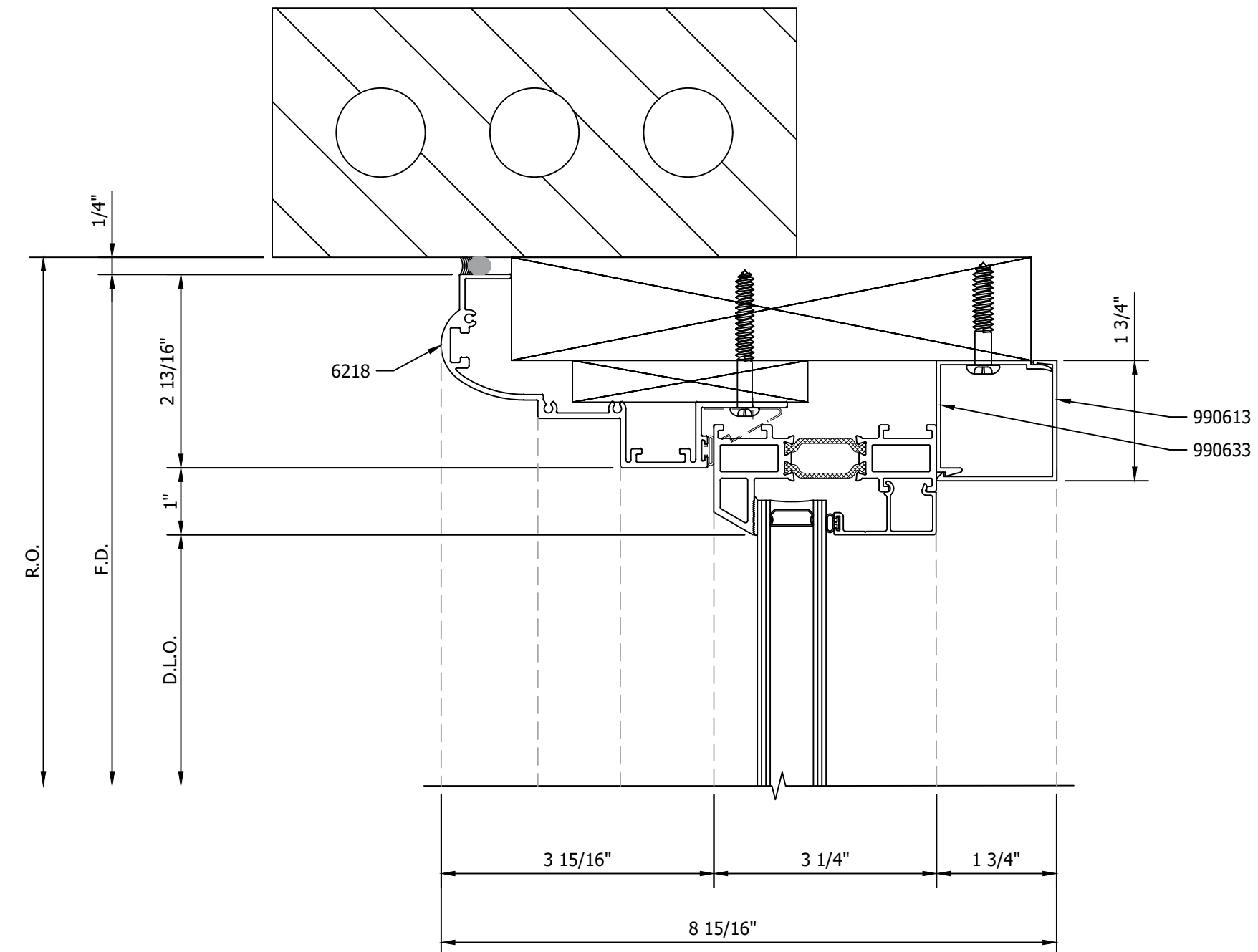

11 HEAD DETAIL
ARCH REF: NA

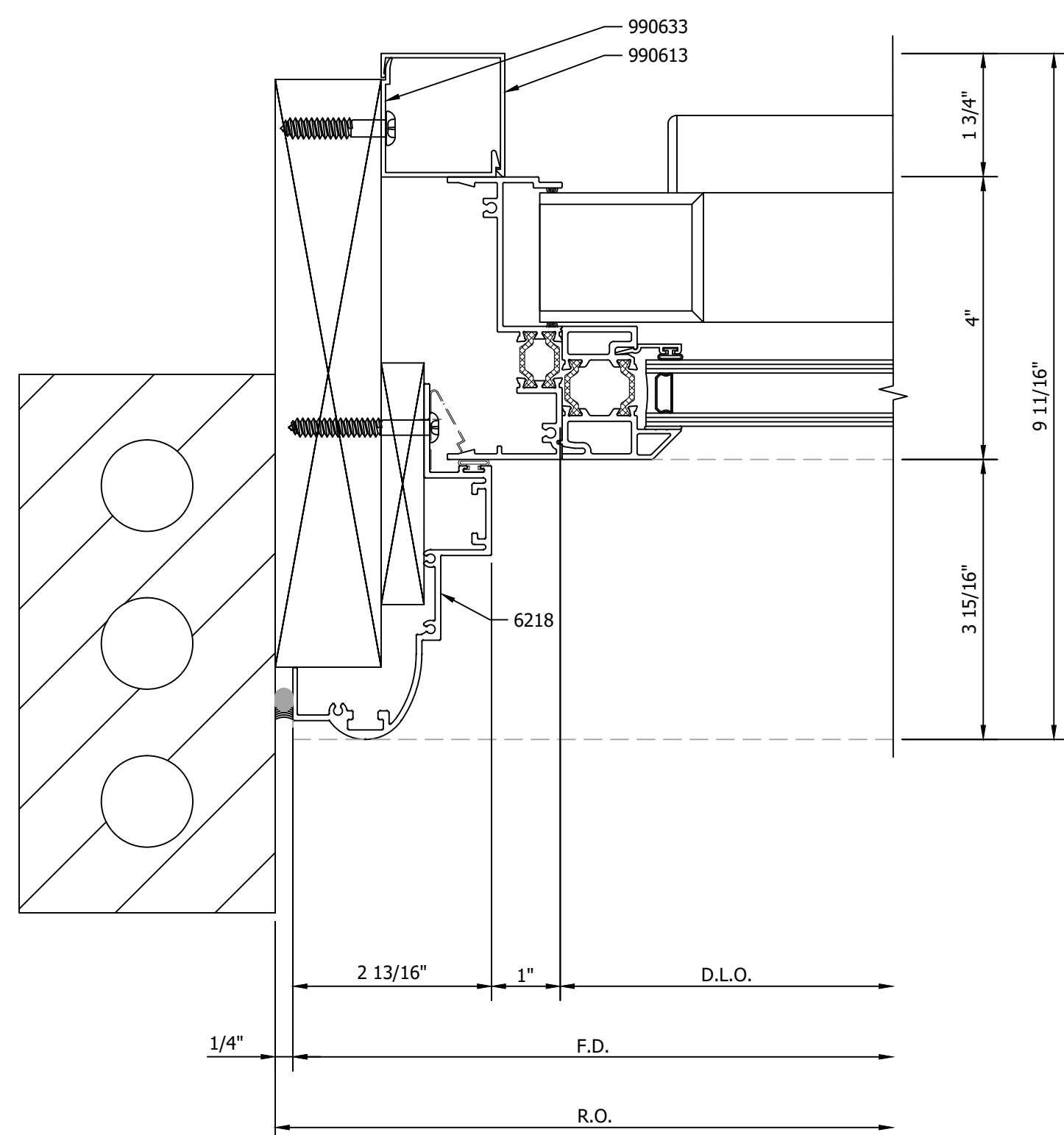

8 JAMB DETAIL AT FIXED SASH
ARCH REF: NA

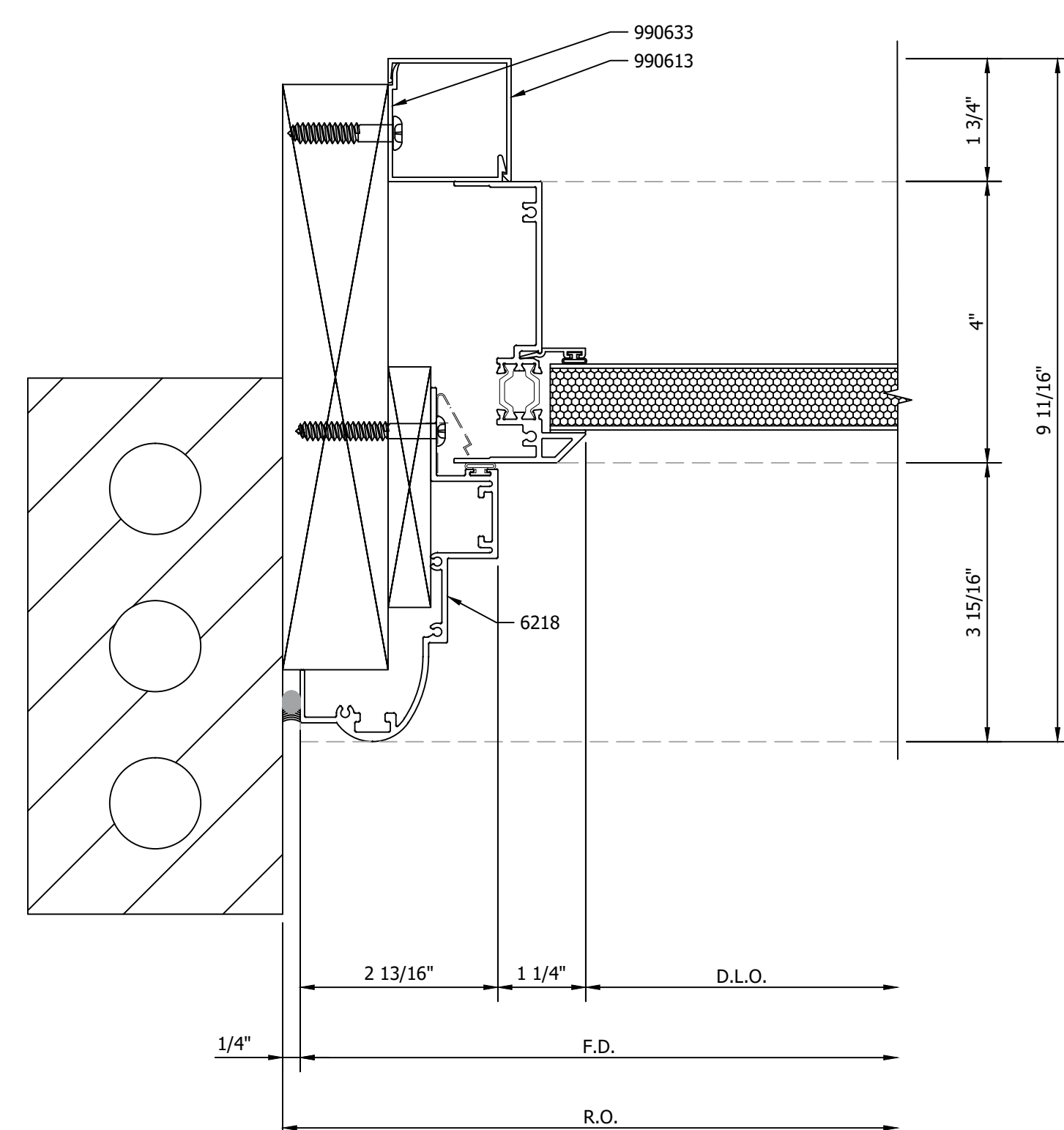

10 JAMB DETAIL
ARCH REF: NA

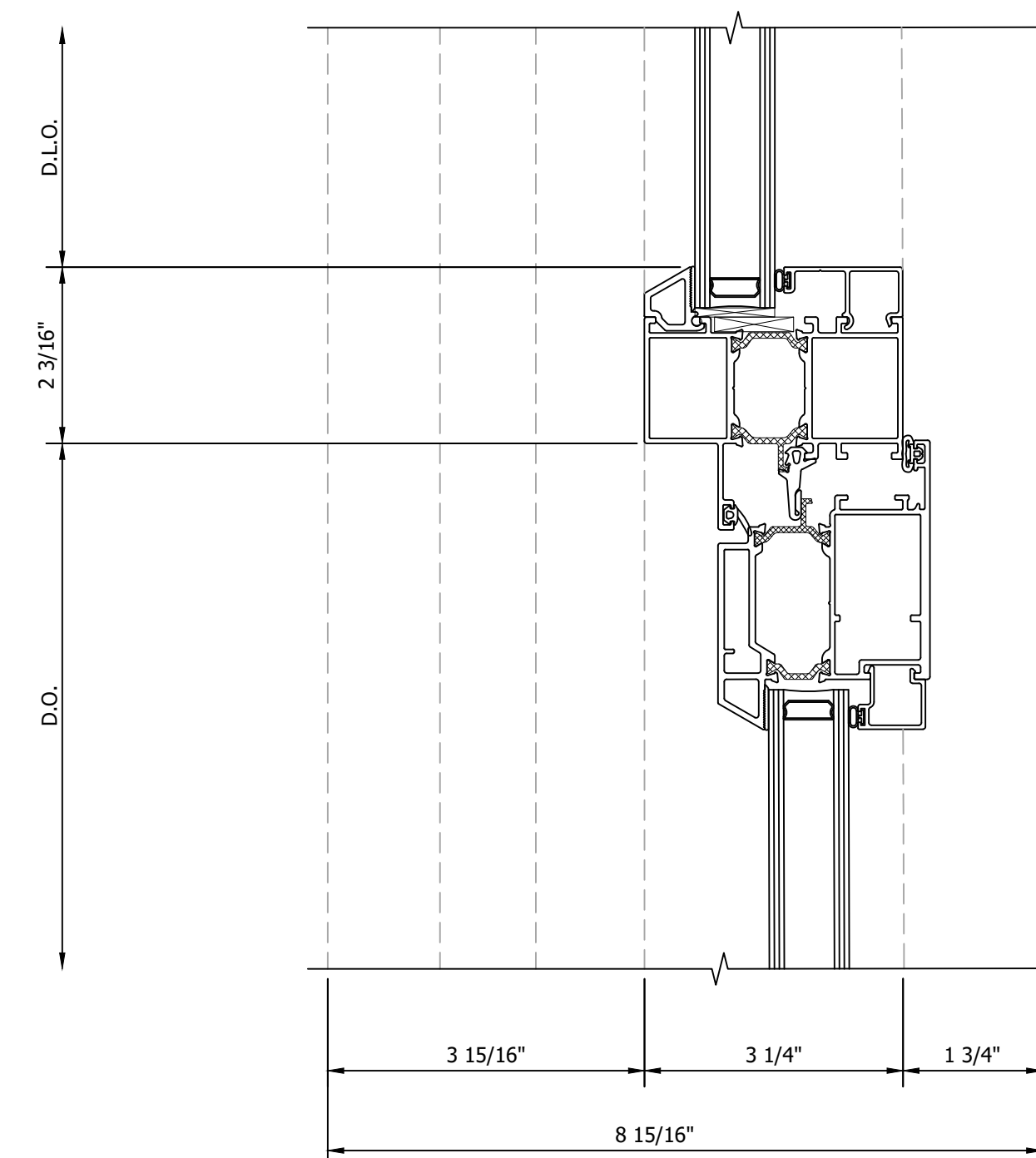

12 DOOR HEADER DETAIL
ARCH REF: NA

REVISIONS

No.	Description:	Date:	By:
1			

FOR APPROVAL

SUBMITTAL WAS REVIEWED FOR DESIGN CONFORMITY AND GENERAL CONFORMANCE TO CONTRACT DOCUMENTS. THIS REVIEW IS LIMITED TO THE INFORMATION PROVIDED IN THE DRAWINGS AND DOES NOT CONSTITUTE A GUARANTEE OF ACCURACY OR COMPLETENESS. THE CONTRACTOR SHALL BE RESPONSIBLE FOR OBTAINING ALL NECESSARY PERMITS AND FOR VERIFYING ALL CONDITIONS ON SITE. THE CONTRACTOR SHALL BE RESPONSIBLE FOR OBTAINING ALL NECESSARY MATERIALS AND FOR VERIFYING ALL CONDITIONS ON SITE. THE CONTRACTOR SHALL BE RESPONSIBLE FOR OBTAINING ALL NECESSARY MATERIALS AND FOR VERIFYING ALL CONDITIONS ON SITE. THE CONTRACTOR SHALL BE RESPONSIBLE FOR OBTAINING ALL NECESSARY MATERIALS AND FOR VERIFYING ALL CONDITIONS ON SITE.

PROJECT:
 UNIVERSITY CLUB TOWER
 924 EAST WELLS STREET
 MILWAUKEE, WI 53202
ARCHITECT:
 KAHLER SLATER
 790 N WATER ST. STE 1700
 MILWAUKEE, WI 53202
CONTRACTOR:

Klein-Dickert Milwaukee, Inc.
 W227 N4755 DUPLAINVILLE RD.
 PEWAUKEE, WI 53072
 Office: (262) 650-7200
 Fax: (262) 650-7210

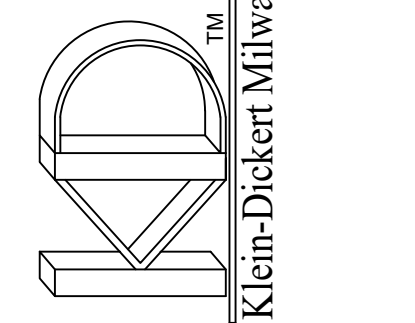

SHEET DESCRIPTION:
 GRAHAM
 DETAILS
DATE: 09-12-2024
DRAWING SCALE: 6" = 1'
SHEET NUMBER: 6.01
DRAWN BY: KJL2
Project Number:

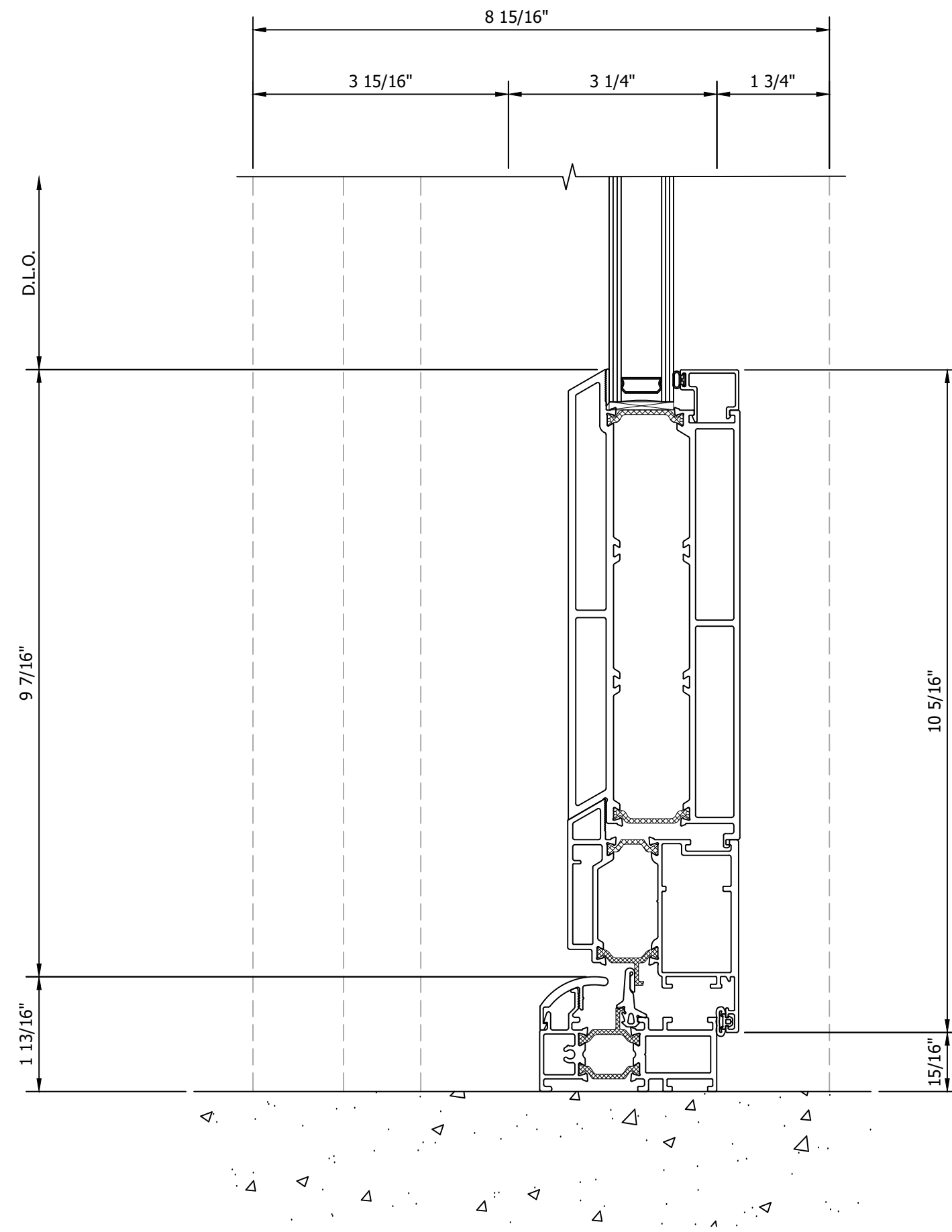

13 BOTTOM RAIL DETAIL
ARCH REF: NA

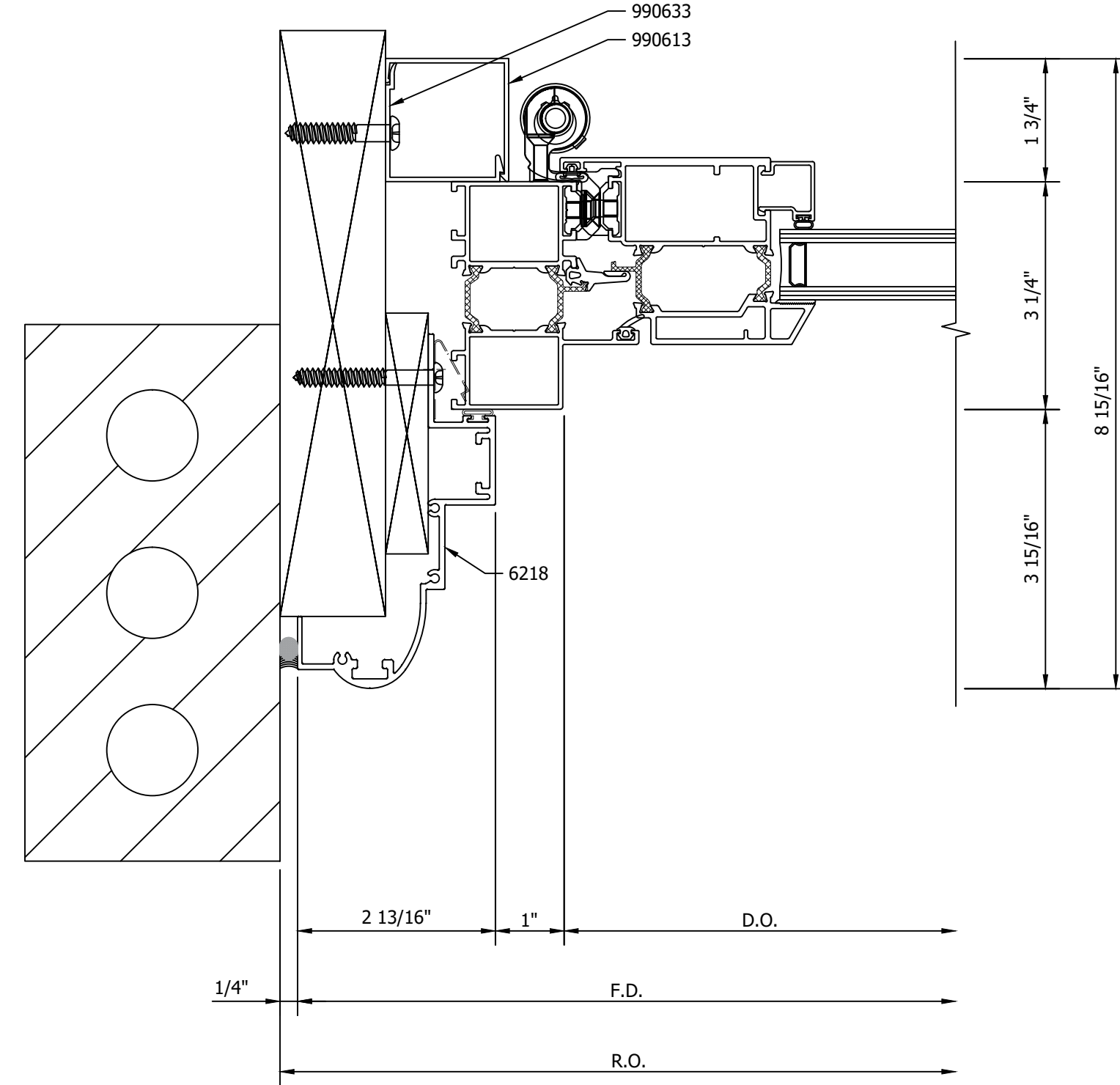

15 DOOR JAMB DETAIL
ARCH REF: NA

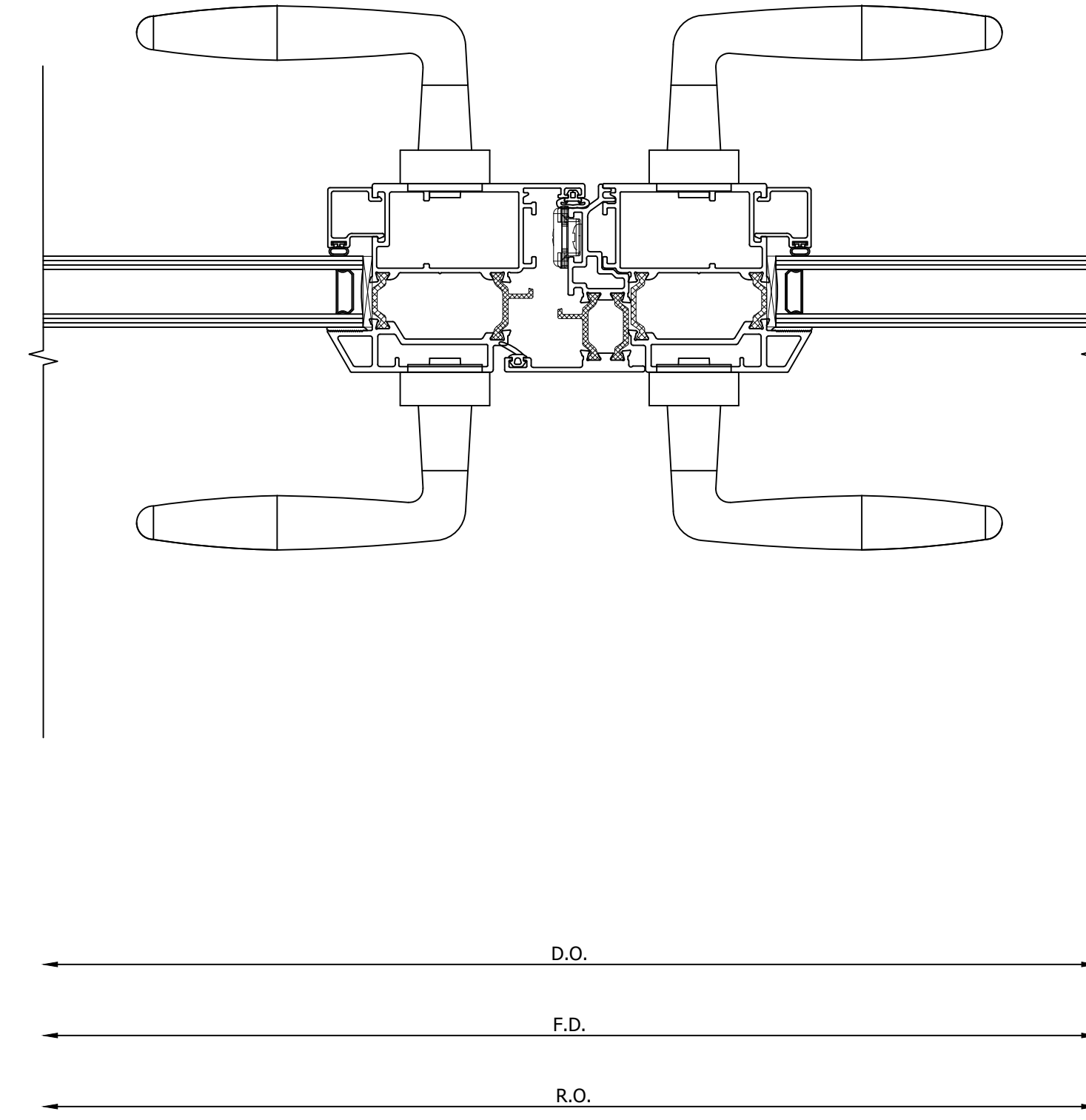

16 MEETING STILES DETAIL
ARCH REF: NA

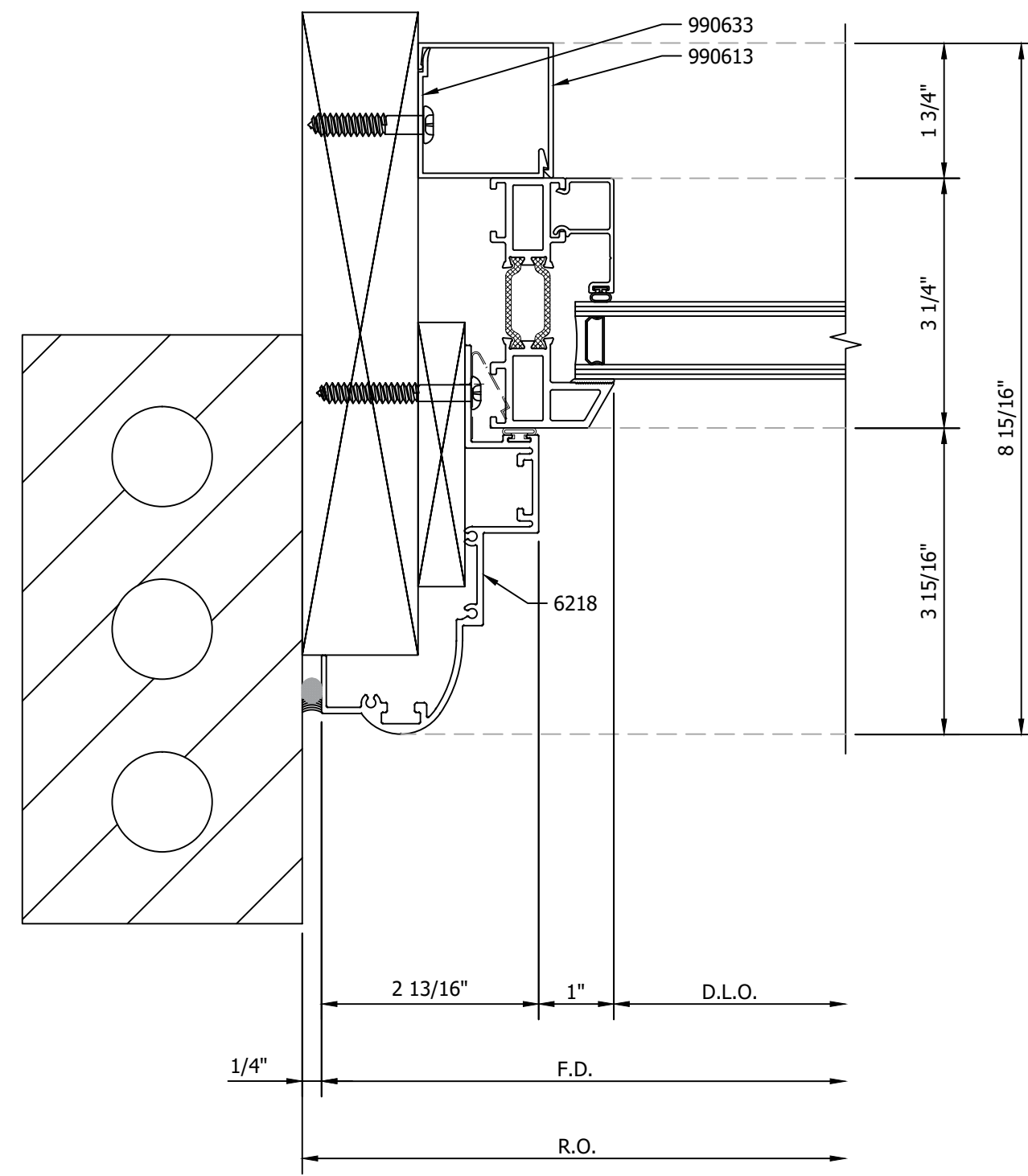

14 JAMB DETAIL
ARCH REF: NA

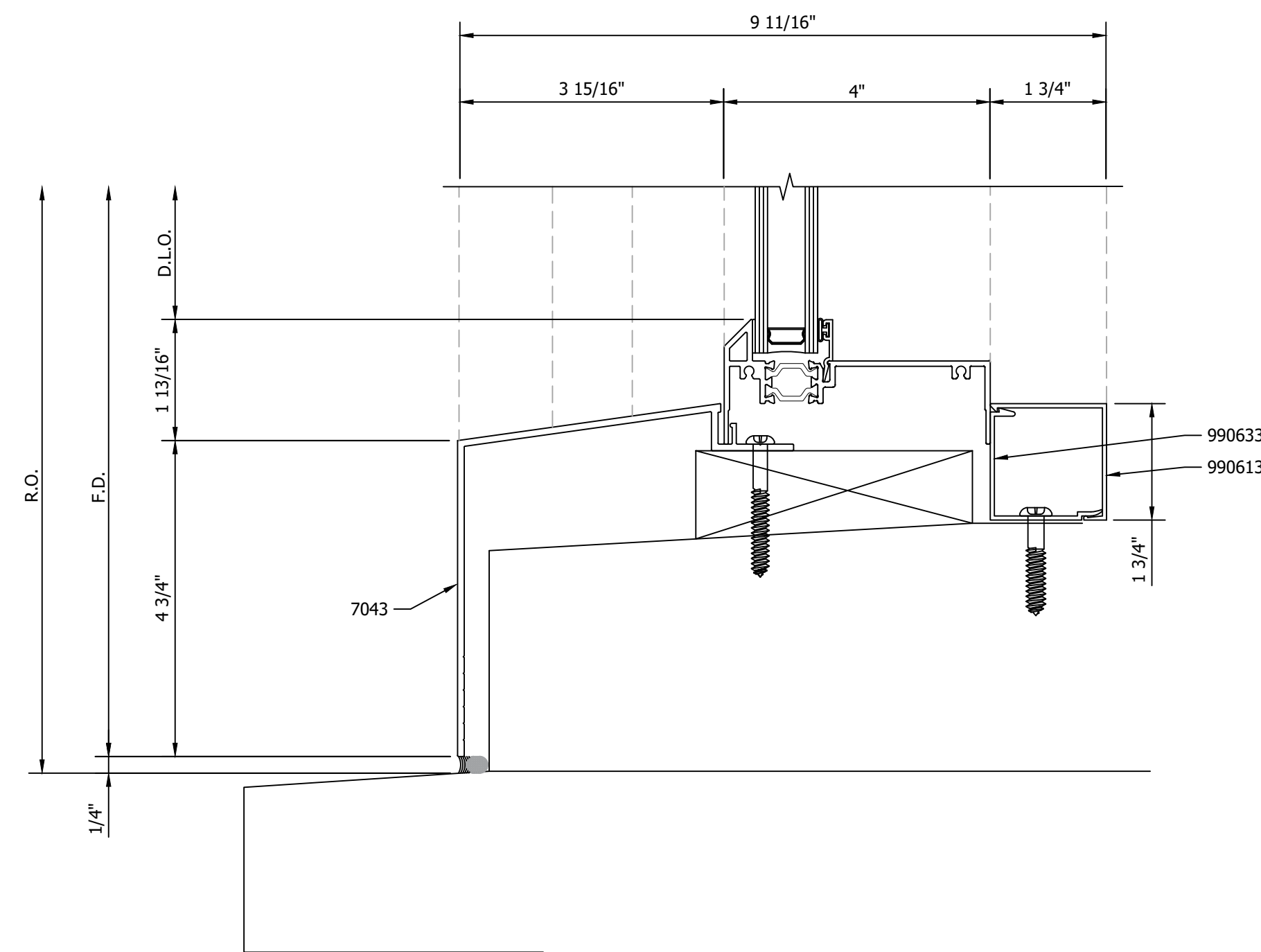

17 SILL DETAIL
ARCH REF: NA

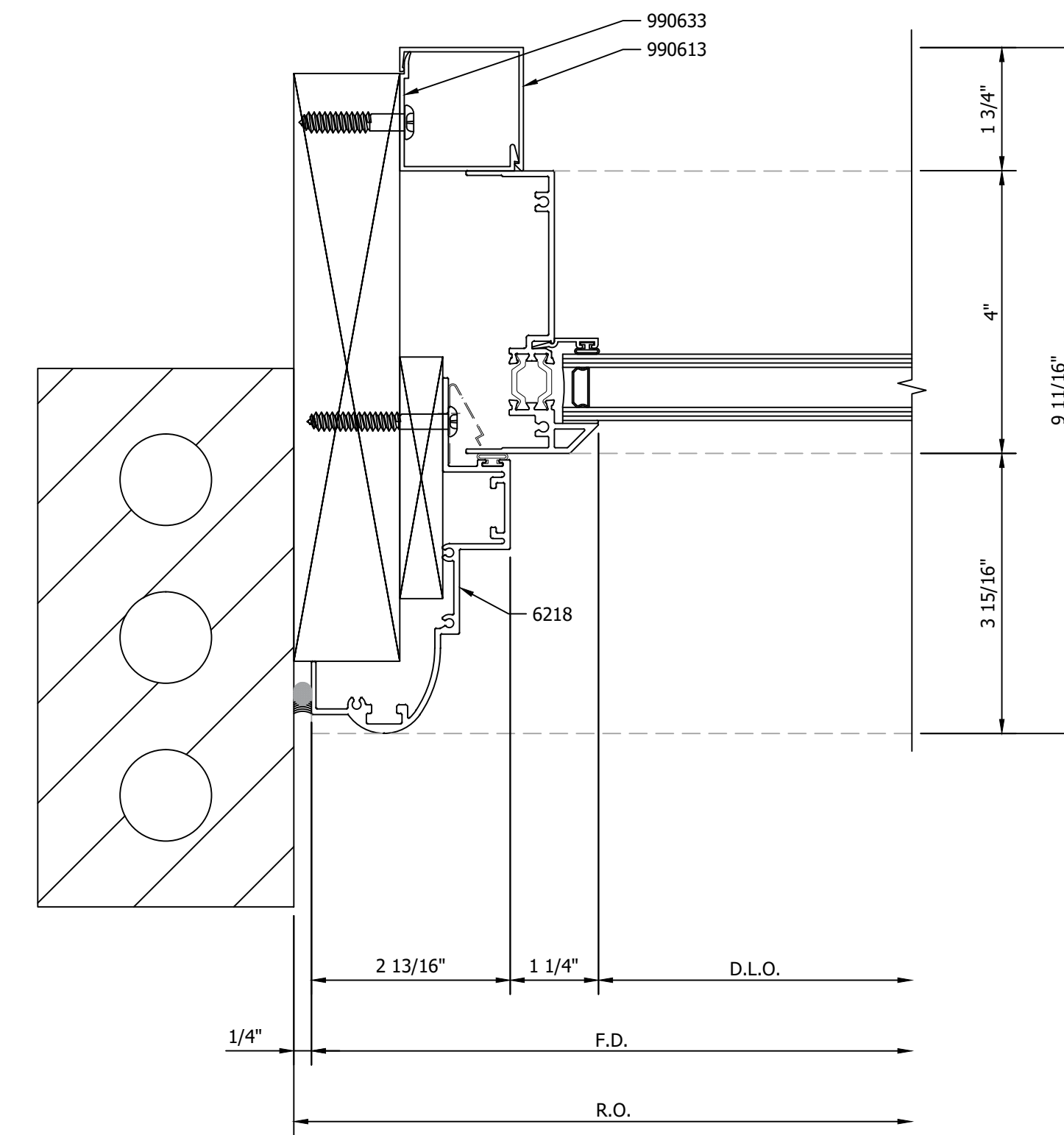

18 JAMB DETAIL
ARCH REF: NA

REVISIONS

No.	Description:	Date:	By:
1			

FOR APPROVAL
SUBMITTAL WAS REVIEWED FOR DESIGN CONFORMITY AND GENERAL CONFORMANCE TO CONTRACT DOCUMENTS. THIS REVIEW IS LIMITED TO THE INFORMATION PROVIDED TO EWIS DRAFTING, LLC TO ENSURE COMPLIANCE WITH THE PROJECTS CONTRACT DOCUMENTS, INCLUDING, BUT NOT LIMITED TO, QUANTITIES, DIMENSIONING, HANDING OF DOORS, DOOR STYLE TYPES, FRAMING TYPES, ALIGNMENT OF VERTICAL AND HORIZONTAL FRAMING MEMBERS, HARDWARE TYPES AND COMPATIBILITY, FRAMING FINISH, GLASS TYPES, TEMPERED SAFETY GLASS LOCATIONS PER BUILDING CODES, THICKNESS OF GLASS TYPES, FRAMING SELECTION TO MEET WIND AND DEAD LOADS, ANCHORAGE OF FRAMES AND ANCHOR TYPES. LEWIS DRAFTING LLC SHALL NOT BE REQUIRED TO REVIEW AND SHALL NOT BE RESPONSIBLE FOR ANY DEVIATIONS FROM THE PROJECTS CONTRACT DOCUMENTS THAT ARE NOT SHOWN ON THESE DRAWINGS OR PROJECT DATA. SUBMITTAL DURING THIS REVIEW DOES NOT RELIEVE CUSTOMER FROM COMPLIANCE WITH THE REQUIREMENTS OF THE PROJECT PLANS AND SPECIFICATIONS.

BY:

PROJECT:
UNIVERSITY CLUB TOWER
924 EAST WELLS STREET
MILWAUKEE, WI 53202

ARCHITECT:
KAHLER SLATER
790 N WATER ST. STE 1700
MILWAUKEE, WI 53202

CONTRACTOR:

Klein-Dickert Milwaukee, Inc.
W227 N4755 DUPAINVILLE RD.
PEWAUKEE, WI 53072
Office: (262) 650-7200
Fax: (262) 650-7210

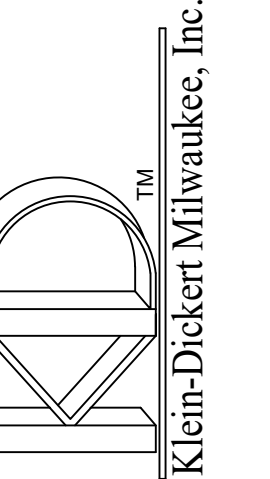

SHEET DESCRIPTION:
**GRAHAM
DETAILS**

DATE:
09-12-2024

DRAWN BY:
KJL2

DRAWING SCALE:
6" = 1'

Project Number:

SHEET NUMBER:

6.02