

QUOTE #: P5189386-100-1  
QUOTE VALID THROUGH: 7/3/2024

**7081 Thermal Sash**

**SERIES:** Exterior French & Sash Doors  
**DOOR DESIGN:** 7081  
**QUANTITY:** 1  
**\*Door subject to additional lead time.**

**DOOR SPECIFICATIONS**

**SPECIES:** Fir  
**WOOD GRADE:** Select  
**WIDTH:** 2-2 1/2"  
**HEIGHT:** 8-3 1/4"  
**THICKNESS:** 1 3/4"  
**STILE WIDTH:** 5-1/2"  
**PROFILE:** Ovolo Sticking  
**GLASS:** Clear / Clear  
**PANEL:** 1-7/16" Innerbond DHRP  
**ADDITIONAL OPTIONS:**  
UltraBlock® Technology  
Cartoned

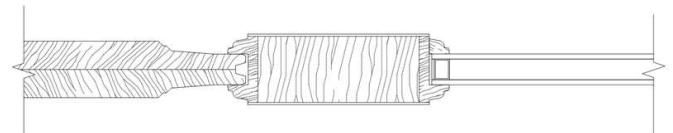
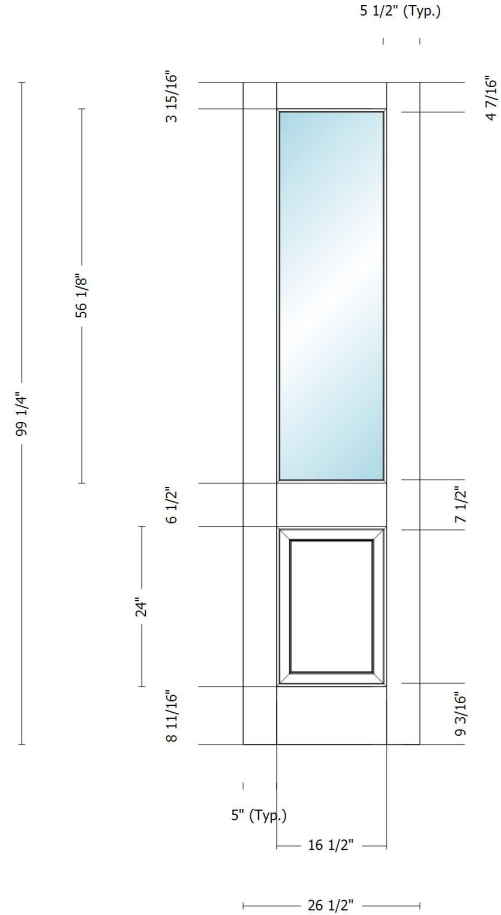

Approved \_\_\_\_\_

Date \_\_\_\_\_

QUOTE #: P5189386-200-1  
QUOTE VALID THROUGH: 7/3/2024

**7081 Thermal Sash**

**SERIES:** Exterior French & Sash Doors  
**DOOR DESIGN:** 7081  
**QUANTITY:** 1  
**\*Door subject to additional lead time.**

**DOOR SPECIFICATIONS**

**SPECIES:** Fir  
**WOOD GRADE:** Select  
**WIDTH:** 2-2 1/2"  
**HEIGHT:** 8-3 1/4"  
**THICKNESS:** 1 3/4"  
**PROFILE:** Ovolo Sticking  
**GLASS:** Clear / Clear  
**PANEL:** 1-7/16" Innerbond DHRP  
**ADDITIONAL OPTIONS:**  
UltraBlock® Technology  
Cartoned  
\*\*\*PYD\*\*\*

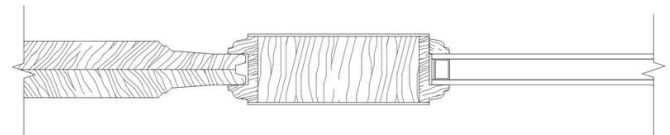
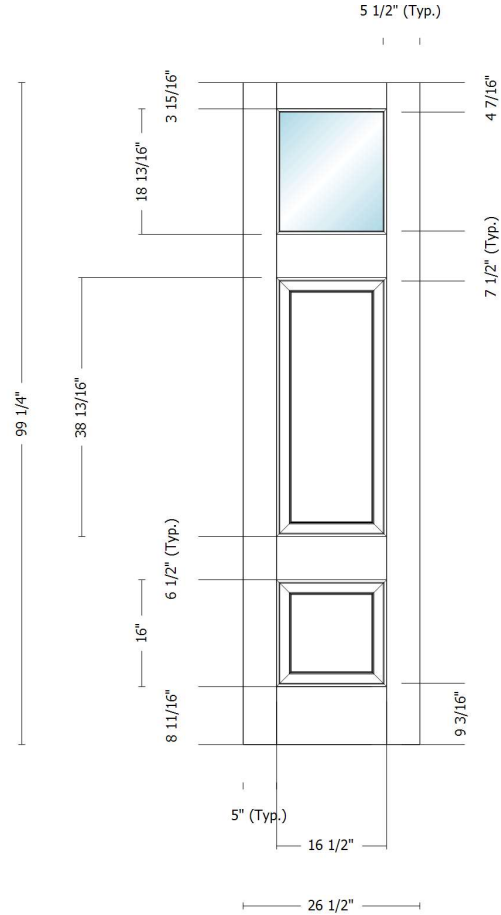

Approved \_\_\_\_\_

Date \_\_\_\_\_

QUOTE #: P5189386-300-1  
QUOTE VALID THROUGH: 7/3/2024

**10103 Astragal (1-3/4" Exterior Doors)**

SERIES: Millwork  
DOOR DESIGN: 10103  
QUANTITY: 1  
\*Door subject to additional lead time.

**DOOR SPECIFICATIONS**

SPECIES: Fir  
WOOD GRADE: Select  
WIDTH: 0-3 1/8"  
HEIGHT: 8-4"  
THICKNESS: 1 1/4"  
ADDITIONAL OPTIONS:  
Cartoned

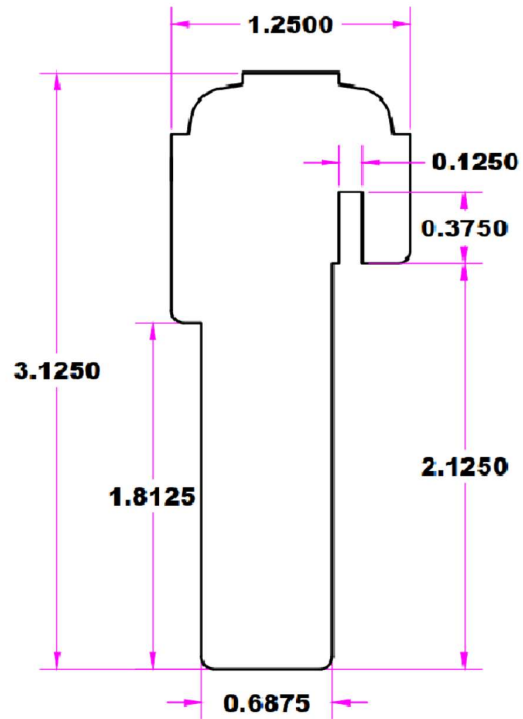

Approved \_\_\_\_\_

Date \_\_\_\_\_

QUOTE #: P5189386-400-1  
QUOTE VALID THROUGH: 7/3/2024

**37482 Thermal Sash (SDL)**

**SERIES:** Exterior French & Sash Doors  
**DOOR DESIGN:** 37482  
**QUANTITY:** 1  
**\*Door subject to additional lead time.**

**DOOR SPECIFICATIONS**

**SPECIES:** Fir  
**WOOD GRADE:** Select  
**WIDTH:** 2-2 1/2"  
**HEIGHT:** 8-3 1/4"  
**THICKNESS:** 1 3/4"  
**PROFILE:** Ovolo Sticking  
**GLASS:** Clear / Clear  
**GRILLE:** 7/8" Ovolo SDL  
**PANEL:** 1-7/16" Innerbond DHRP  
**ADDITIONAL OPTIONS:**  
UltraBlock® Technology  
Cartoned  
\*\*\*PYD\*\*\*

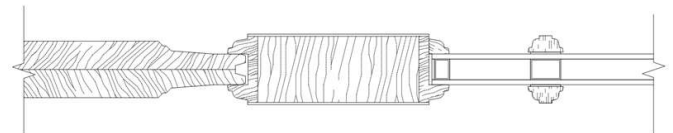
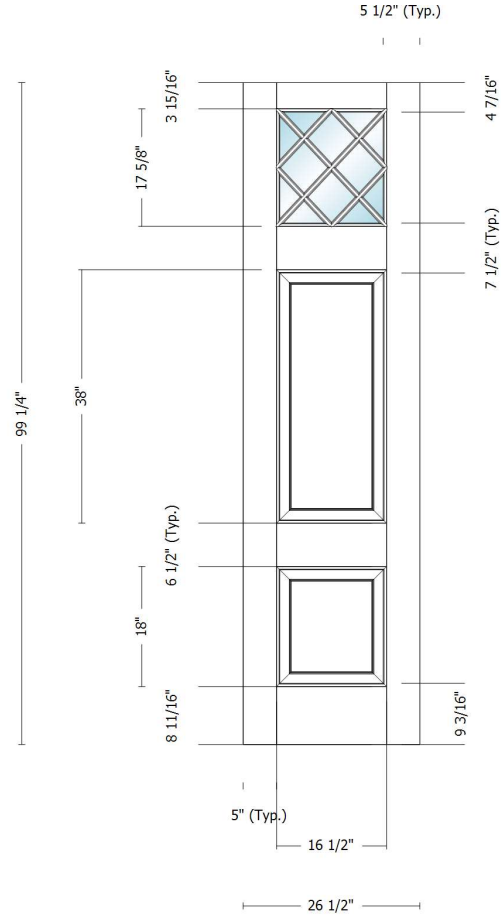

Approved \_\_\_\_\_

Date \_\_\_\_\_

## CERTIFIED DOOR QUOTE SUMMARY

100-1	7081 Thermal Sash Fir 2-2 1/2" x 8-3 1/4" x 1 3/4"	Quantity: 1
200-1	7081 Thermal Sash Fir 2-2 1/2" x 8-3 1/4" x 1 3/4"	Quantity: 1
300-1	10103 Astragal (1-3/4" Exterior Doors) Fir 0-3 1/8" x 8-4" x 1 1/4"	Quantity: 1
400-1	37482 Thermal Sash (SDL) Fir 2-2 1/2" x 8-3 1/4" x 1 3/4"	Quantity: 1

Approved \_\_\_\_\_

Date \_\_\_\_\_

**WESTERN**  
BUILDING PRODUCTS